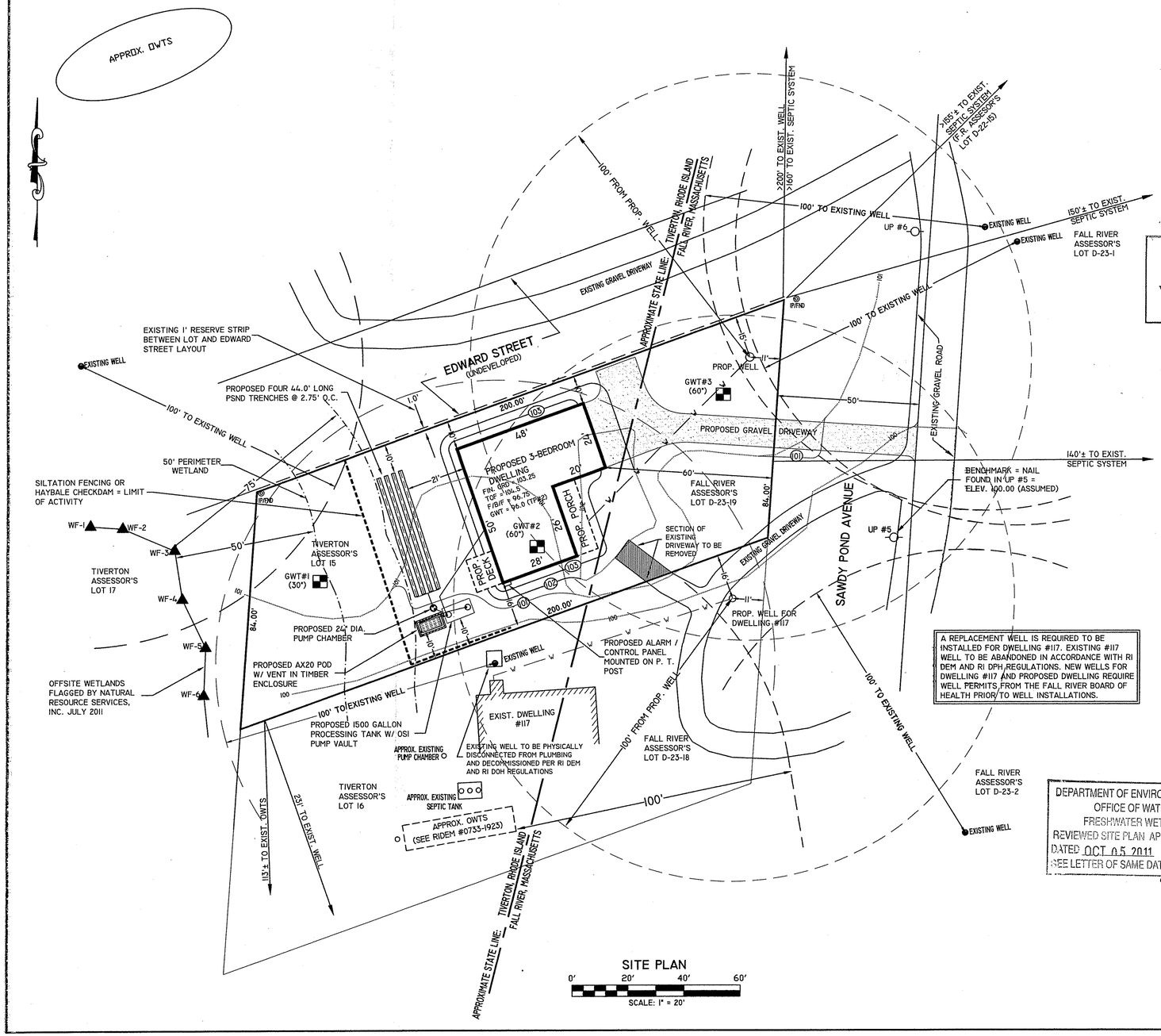

Kindly be advised that this Permit is not equivalent to a verification of the type or extent of freshwater wetlands on site.

A REPLACEMENT WELL IS REQUIRED TO BE INSTALLED FOR DWELLING #117. EXISTING #117 WELL TO BE ABANDONED IN ACCORDANCE WITH RI DEM AND RI DPH REGULATIONS. NEW WELLS FOR DWELLING #117 AND PROPOSED DWELLING REQUIRE WELL PERMITS FROM THE FALL RIVER BOARD OF HEALTH PRIOR TO WELL INSTALLATIONS.

DEPARTMENT OF ENVIRONMENTAL MANAGEMENT
OFFICE OF WATER RESOURCES
FRESHWATER WETLANDS PROGRAM
REVIEWED SITE PLAN APPLICATION NO.: 11-076
DATED OCT 05 2011
SEE LETTER OF SAME DATE.

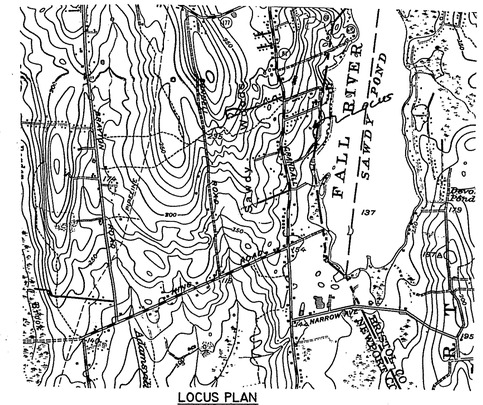

LOCUS PLAN
1" = 2083'±

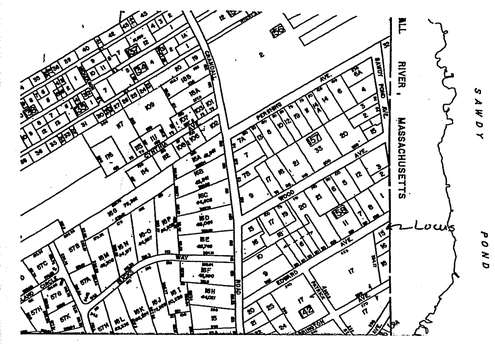

ASSESSOR'S MAP
NOT TO SCALE

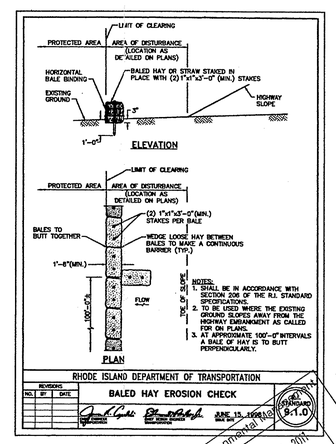

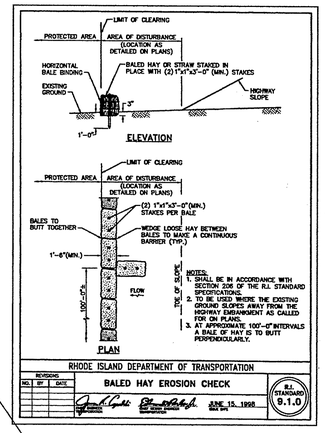

Environmental
SEP 16 2011
Office of Water Resources

WILLIAM F. SMITH
No. #5084
REGISTERED PROFESSIONAL ENGINEER

REVISIONS:

WETLAND PRELIMINARY DETERMINATION PLAN
PREPARED FOR

GEORGE & MORAG ETHIER - OWNERS
RICHARD BRAZ - P&S

MAP 4-8 BLOCK 142 CARD 15
SAWDY POND AVENUE
TIVERTON, RHODE ISLAND

SCALE: 1" = 20' DATE: SEPTEMBER 1, 2011

Civil Engineering Concepts, Inc.
34A MAIN STREET
LITTLE COMPTON, RI 02837
PH: (401) 592-0177
FAX: (401) 592-0178
P.O. BOX 5323
NEW BEDFORD, MA. 02742
(508) 990-4900
EMAIL: wsmithcec@aol.com

SHEET 1 OF 1 JOB#: 11-044