

LOCUS MAP
NOT TO SCALE

Environmental Management
MAR 28 2012
Office of Water Resources

100 YEAR FLOOD ZONE
EL. 322

A.P. 160 LOT 62
N/F STILLWATER HEIGHTS, INC.

DEPARTMENT OF ENVIRONMENTAL MANAGEMENT
OFFICE OF WATER RESOURCES
FRESHWATER WETLANDS PROGRAM
APPROVED WITH CONDITIONS
AS SPECIFIED IN THE LETTER OF APPROVAL
DATED MAY 03 2012 FILE # 11-0190
NO CHANGES ALLOWED WITHOUT PRIOR APPROVAL
APPROVED PLANS MUST BE AT CONSULTANT'S SITE

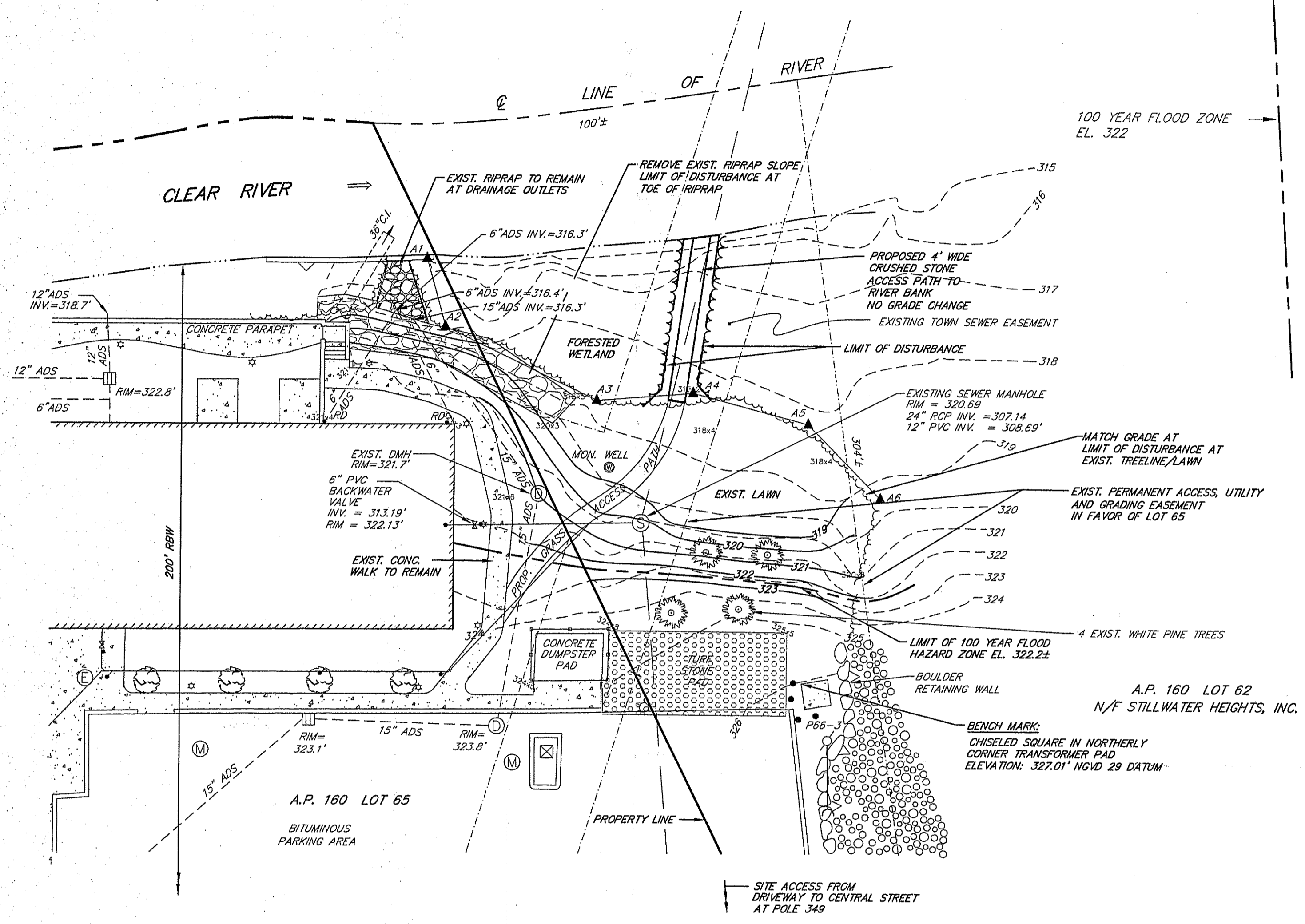

GRADING PLAN

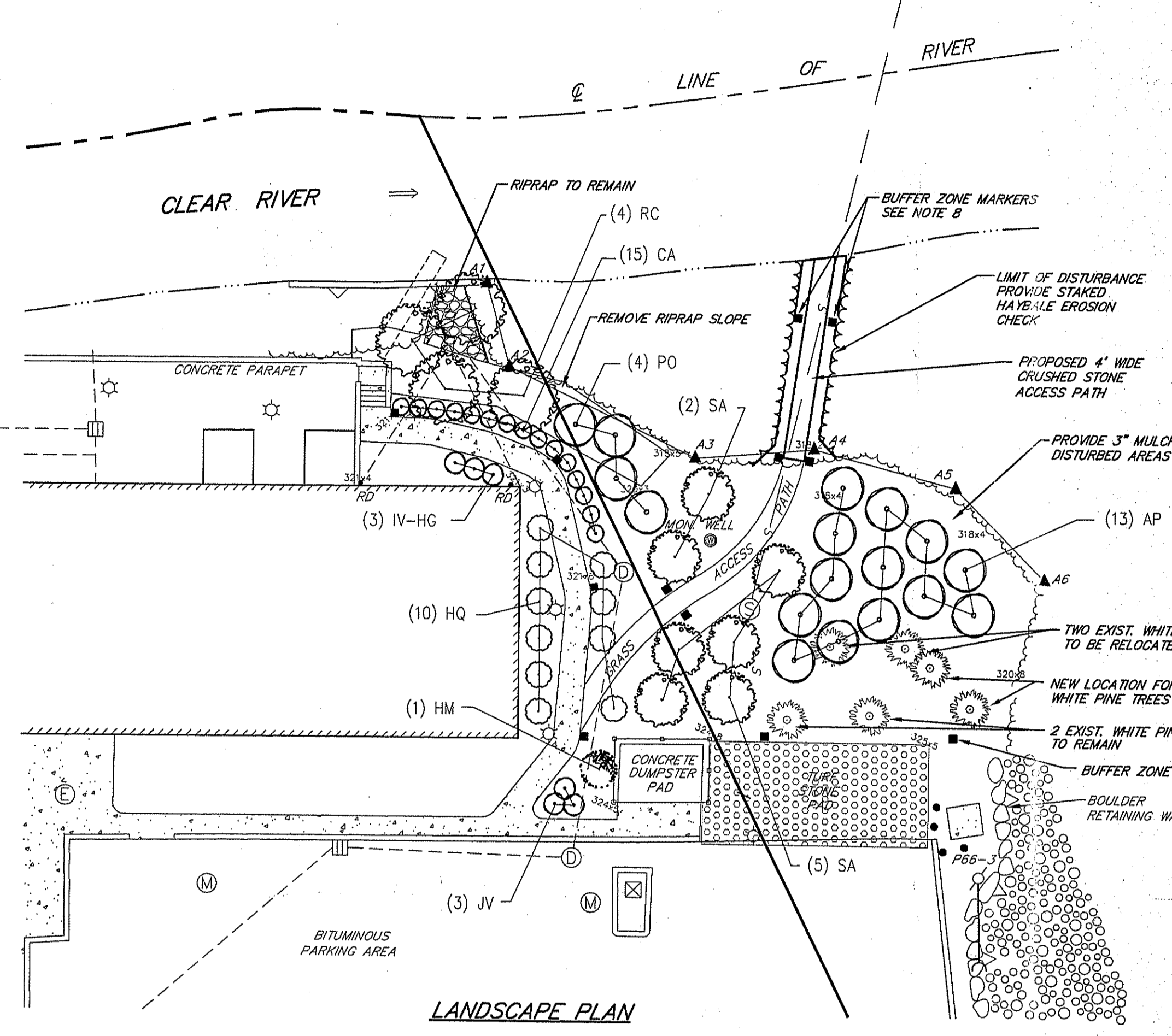

LANDSCAPE PLAN

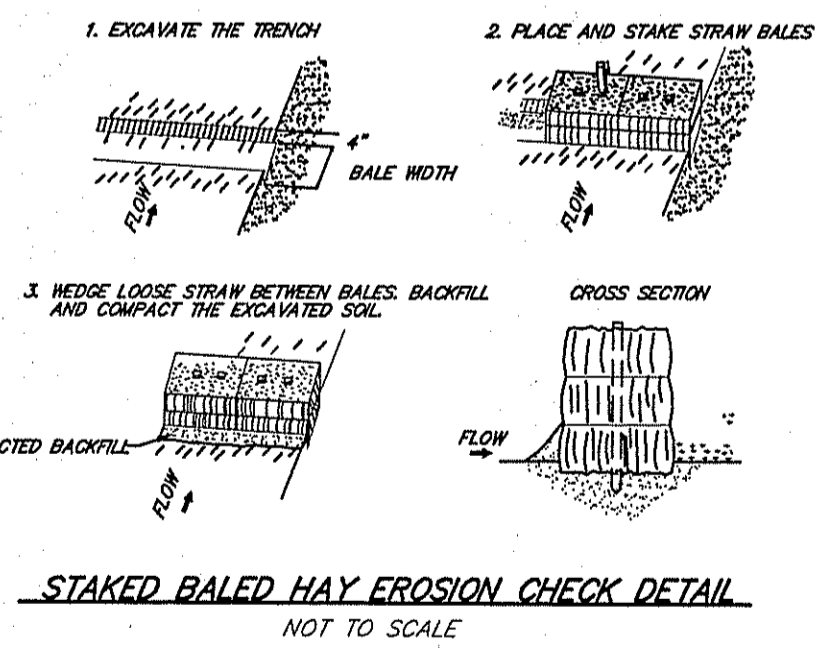

STAKED BALED HAY EROSION CHECK DETAIL
NOT TO SCALE

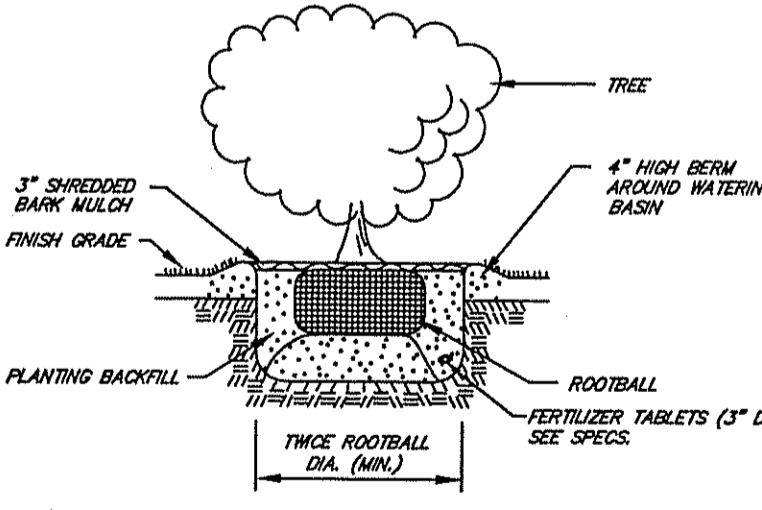

TREE PLANTING DETAIL
NOT TO SCALE

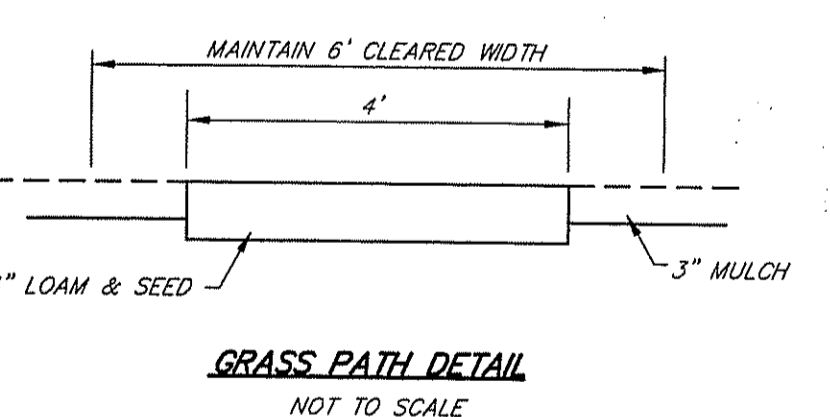

GRASS PATH DETAIL
NOT TO SCALE

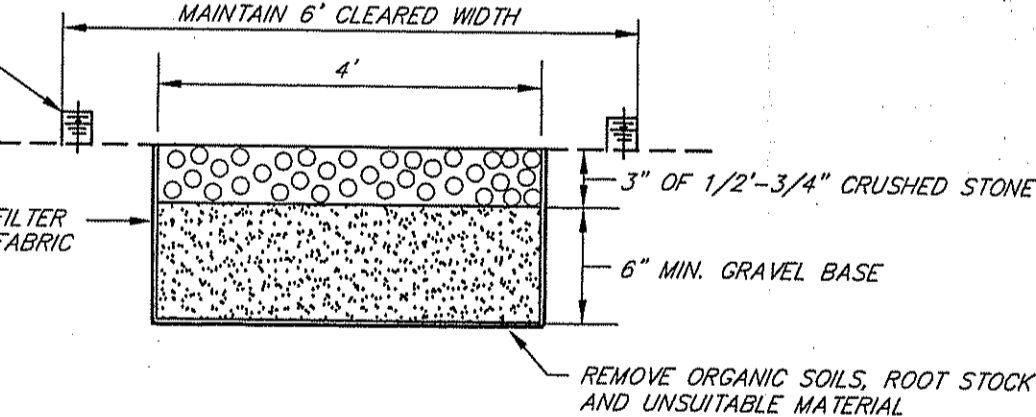

CRUSHED STONE PATH DETAIL
NOT TO SCALE

PLANTING NOTES

- PROPOSED PLANTINGS ARE BASED ON THE APPROVED LANDSCAPE PLAN FROM FWH PERMIT #08-0128
- ANY PLANTING WHICH FAILS TO SURVIVE FOR ONE FULL GROWING SEASON SHALL BE REPLACED AT NO COST TO THE OWNER OR DEVELOPER. REPLACEMENT PLANTINGS SHALL BE SIMILARLY GUARANTEED FOR ONE FULL YEAR.
- ALL DISTURBED AREAS WITHIN JURISDICTIONAL WETLANDS EXCEPT FOR THE PROPOSED PATH SHALL BE STABILIZED WITH 3" OF SHREDDED BARK MULCH.

PLANT SCHEDULE

(Number) Key	Botanical Name	Common Name	Size	Notes
Trees and/or Larger Shrubs				
(7) SA	<i>Sassafras albidum</i>	Sassafras	#1 or liner	Plant as an irregular glade in early spring b&b
(1) HM	<i>Hamamelis mollis 'Pallida'</i>	Chinese Witch hazel	3'	
Shrubs				
(13) AP	<i>Aesculus parviflora</i>	Bottlebrush Buckeye	#7 or 3'	Plant early spring container or b&b
(10) HQ	<i>Hydrangea quercifolia 'Sikes Dwarf'</i>	Oakleaf Hydrangea	#3	
(3) IV-HG	<i>Itea virginica 'Henry's Garnet'</i>	Virginia Sweetspire	#3	b&b
(3) JV	<i>Juniperus virginiana 'Grey Owl'</i>	Eastern Red Cedar	24"	
(4) PO	<i>Physocarpus opulifolius 'Diablo'</i>	Ninebark	#7	b&b
(15) CA	<i>Clethra alnifolia 'Hummingbird'</i>	Summersweet	#5	
(4) RC	<i>Rhus copallina latifolia 'Morton'</i>	"Prairie Flame" Shining Sumac	#5	

LEGEND

- 315 --- EXIST GRADE
- 320 --- PROP. GRADE
- A5 FLAGGED WETLAND EDGE
- 318x4 EXIST. SPOT SHOT
- --- PROP. TREE LINE
- --- EXIST. TREE LINE
- --- LIMIT OF DISTURBANCE
- x x x BALED HAY EROSION CHECK
- PROP. PERMANENT BUFFER MARKERS

GENERAL NOTES

- PROPERTY LINE AND TOPOGRAPHIC INFORMATION FROM PLANS BY SCITUATE SURVEYS, INC. TOPOGRAPHIC DATA IS REFERENCED TO NGVD 29.
- WETLAND EDGE DELINEATED BY NATURAL RESOURCE SERVICES, INC.
- SITE IS LOCATED WITHIN FLOOD HAZARD ZONE AE (BASE FLOOD ELEVATIONS DETERMINED), REFERENCE FIRM MAP NO. 44007C01350 DATED MARCH 2, 2008. FLOOD ELEVATIONS ARE REFERENCED TO NAVD 88. FLOOD ELEVATIONS DEPICTED ON THESE PLANS HAS BEEN CONVERTED TO NGVD 29.
- HAYBALE OR SILT FENCE EROSION CHECK SHALL BE INSTALLED AT ALL DOWNGRADIENT LIMITS OF DISTURBANCE PRIOR TO CONSTRUCTION.
- ALL IMPROVEMENTS AND REGRADING SHALL BE ACCURATELY LOCATED AND STAKED PRIOR TO CONSTRUCTION BY SCITUATE SURVEYS, INC.
- ALL WORK SHALL BE PERFORMED IN CONFORMANCE WITH THE REQUIREMENTS OF THE RIDEN FWH PERMIT #11-0190 & TOWN OF BURRILLVILLE SPECIFICATIONS.
- FLOOD ZONE COMPENSATION REGRADING SHALL BE CERTIFIED TO D.E.M. BY SCITUATE SURVEYS, INC.
- INSTALL BUFFER ZONE MARKERS. MARKERS SHALL BE 4"x4" PRESSURE TREATED POSTS, 24" ABOVE GRADE WITH PLACARD READING "DEM WETLAND AREA" (12 REQUIRED).

SCITUATE SURVEYS, INC.
410 TIOGUE AVENUE
COVENTRY, RHODE ISLAND 02816
(401) 821-8101
LAND SURVEYING/MAPPING / SITE PLANNING

PROJECT NO.: SS2178 DRAWING NO.: SS3851

JOHN MENSINGER
No. 1806
PROFESSIONAL LAND SURVEYOR

THIS DATA ACCUMULATION SURVEY CONFORMS TO A CLASS III ACCURACY STANDARD AS ADOPTED BY THE RHODE ISLAND STATE BOARD OF REGISTRATION FOR PROFESSIONAL LAND SURVEYORS.

BY: JOHN MENSINGER, PROFESSIONAL LAND SURVEYOR NO. 1806
SCITUATE SURVEYS, INC. CERTIFICATION OF AUTHORIZATION NO. LS-A30

SCOTT F. MOOREHEAD
No. 4298
REGISTERED PROFESSIONAL ENGINEER

SFM
S.F.M. ENGINEERING ASSOCIATES
410 TIOGUE AVENUE
COVENTRY, R.I. 02816
(401) 826-3736

STILLWATER MILL
A.P. 160 LOT 65
246 HARRISVILLE MAIN STREET
BURRILLVILLE, RHODE ISLAND
PREPARED FOR:
CLOCKTOWER ASSOCIATES, L.P.
719 FRONT ST., SUITE 103
WOONSOCKET, RHODE ISLAND 02895

RESTORATION & ACCESS PLAN
DATE: FEB. 8, 2012 SCALE: 1"=20' SHEET 1 OF 1