

CONSOLIDATION MAP
Approx. Scale: 1" = 250'

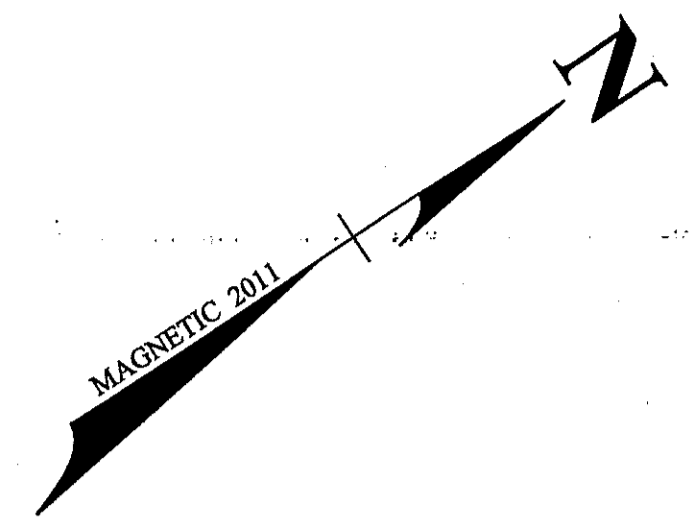

Environmental Management
NOV 17 2011
Office of Water Resources

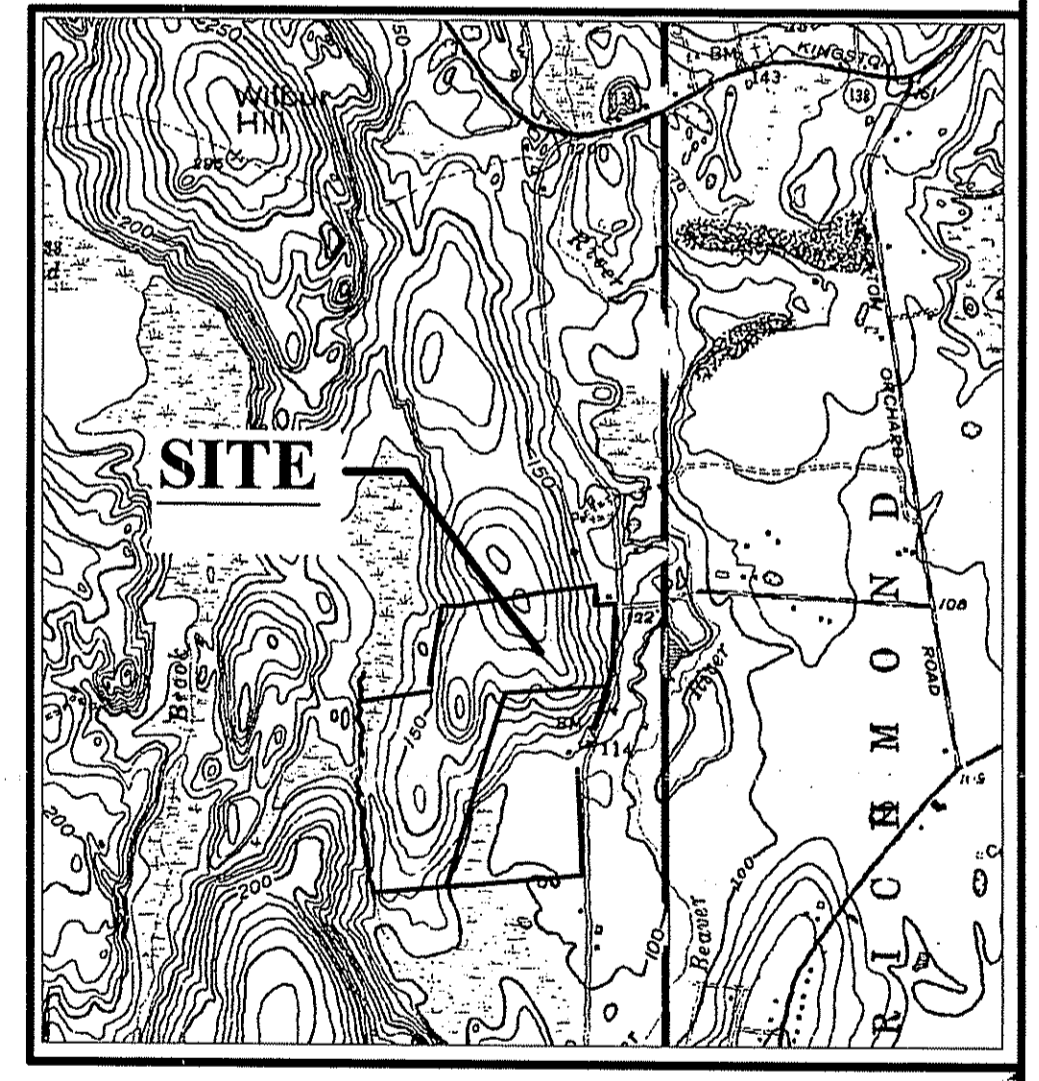
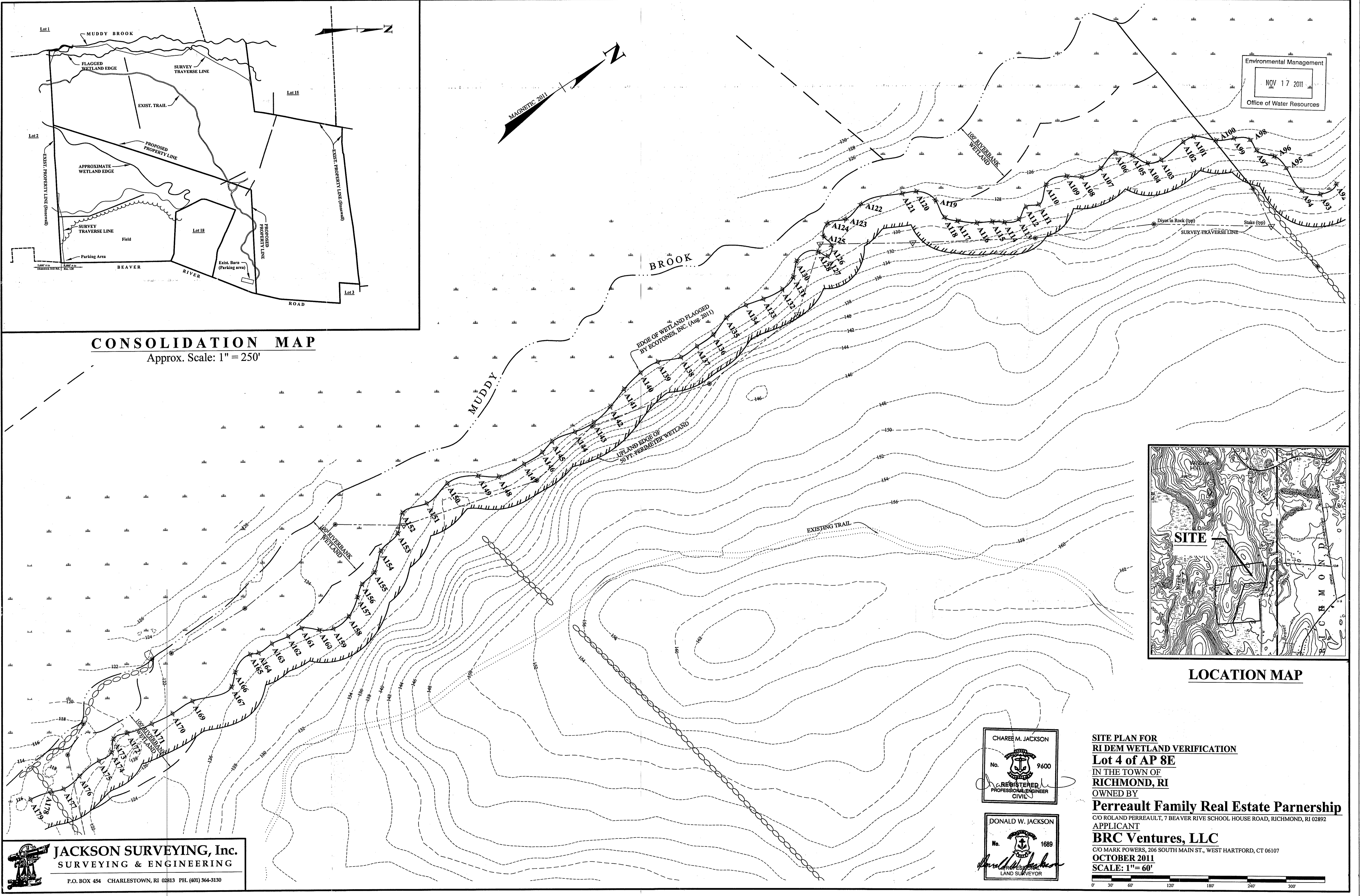

LOCATION MAP

JACKSON SURVEYING, Inc.
SURVEYING & ENGINEERING
P.O. BOX 454 CHARLESTOWN, RI 02813 PH. (401) 364-3130

CHAREE M. JACKSON
No. 9600
REGISTERED PROFESSIONAL ENGINEER
CIVIL

DONALD W. JACKSON
No. 1689
REGISTERED PROFESSIONAL SURVEYOR
LAND SURVEYOR

**SITE PLAN FOR
RI DEM WETLAND VERIFICATION
Lot 4 of AP 8E
IN THE TOWN OF
RICHMOND, RI
OWNED BY
Perreault Family Real Estate Partnership
C/O ROLAND PERREAULT, 7 BEAVER RIVE SCHOOL HOUSE ROAD, RICHMOND, RI 02892
APPLICANT
BRC Ventures, LLC
C/O MARK POWERS, 206 SOUTH MAIN ST., WEST HARTFORD, CT 06107
OCTOBER 2011
SCALE: 1" = 60'**

