

**LEGEND**

CONC. BND CONCRETE BOUND  
 FND FOUND  
 CB CATCH BASIN  
 N/F NOW OR FORMERLY  
 PL PROPERTY LINE  
 ELEV. ELEVATION  
 WF WETLAND FLAG

**LOCUS**  
 NOT TO SCALE

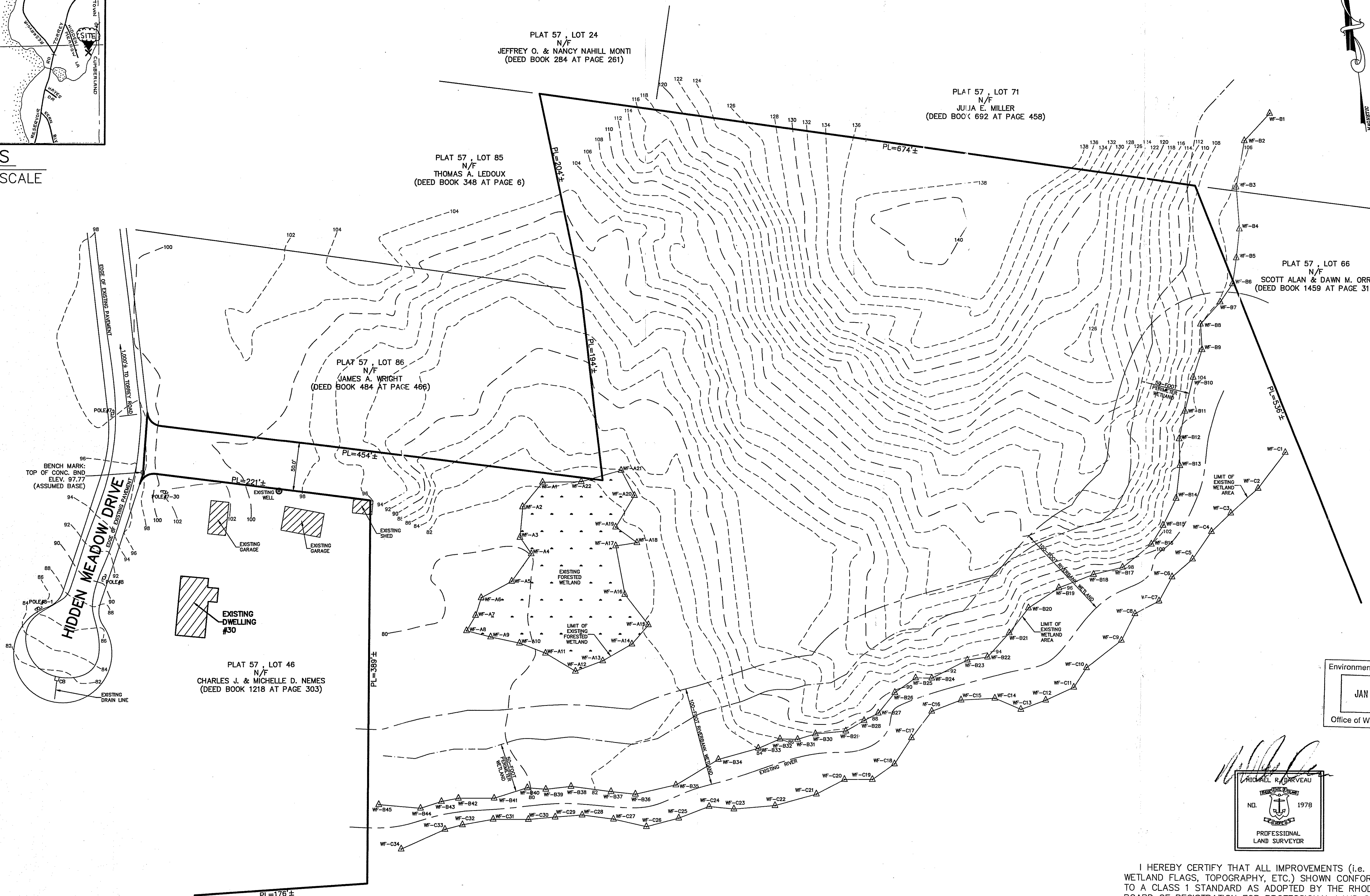

PLAT 57, LOT 24  
 N/F  
 JEFFREY O. & NANCY NAHILL MONTI  
 (DEED BOOK 284 AT PAGE 261)

PLAT 57, LOT 71  
 N/F  
 JULIA E. MILLER  
 (DEED BOOK 692 AT PAGE 458)

PLAT 57, LOT 85  
 N/F  
 THOMAS A. LEDOUX  
 (DEED BOOK 348 AT PAGE 6)

PLAT 57, LOT 66  
 N/F  
 SCOTT ALAN & DAWN M. ORR  
 (DEED BOOK 1459 AT PAGE 313)

PLAT 57, LOT 86  
 N/F  
 JAMES A. WRIGHT  
 (DEED BOOK 484 AT PAGE 466)

PLAT 57, LOT 46  
 N/F  
 CHARLES J. & MICHELLE D. NEMES  
 (DEED BOOK 1218 AT PAGE 303)

Environmental Management  
 JAN 11 2012  
 Office of Water Resources

*Michael R. Darveau*  
 MICHAEL R. DARVEAU  
 N.L. 1978  
 PROFESSIONAL  
 LAND SURVEYOR

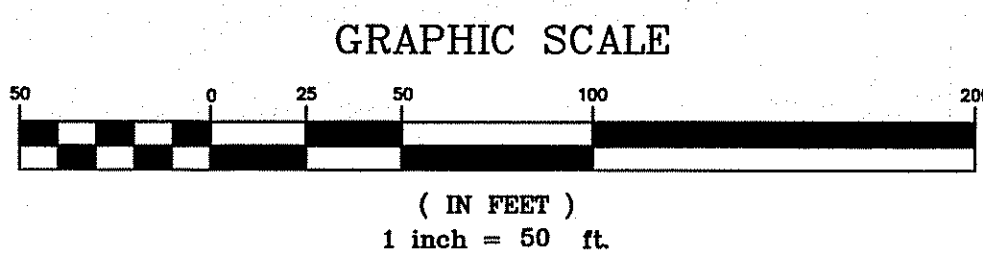

NOTES:  
 1. THE PARCELS ARE PLAT 57, LOTS 5, 13, 27 & 36.  
 2. SEE DEED BOOK 1095 AT PAGE 175 FOR TITLE REFERENCE.  
 3. THE EXISTING WETLAND EDGES WERE FLAGGED BY NATURAL RESOURCE SERVICES, INC. ON JUNE 22, 2011.

I HEREBY CERTIFY THAT ALL IMPROVEMENTS (i.e. BUILDINGS, WETLAND FLAGS, TOPOGRAPHY, ETC.) SHOWN CONFORM TO A CLASS 1 STANDARD AS ADOPTED BY THE RHODE ISLAND BOARD OF REGISTRATION FOR PROFESSIONAL LAND SURVEYORS.  
 I HEREBY CERTIFY THAT THE PROPERTY LINES SHOWN CONFORM TO A CLASS 3 STANDARD AS ADOPTED BY THE RHODE ISLAND BOARD OF REGISTRATION FOR PROFESSIONAL LAND SURVEYORS.

BY: *Michael R. Darveau* 10/24/11  
 MICHAEL R. DARVEAU, PLS#1978 DATE

WETLAND EDGE VERIFICATION PLAN FOR

**DARVEAU LAND SURVEYING, INC.**  
 P.O. BOX 7918  
 CUMBERLAND, R.I. 02864  
 PHONE 401-475-5700  
 E-MAIL: DARVEAUSURVEY@COX.NET

**JCM, LLC**  
 PLAT 57, LOTS 5, 13, 27 & 36  
 HIDDEN MEADOW DRIVE  
 CUMBERLAND, RHODE ISLAND

DRAWING NO:	2009_049
REVISION:	REVISED
SCALE:	1" = 50'
DRAWN BY:	S.A.K.
SHEET NO:	1 OF 1
DATE:	OCT. 24, 2011