

- GENERAL NOTES:**
1. THE EXISTING AND PROPOSED CONDITIONS ARE BASED ON THE BEST AVAILABLE INFORMATION AT TIME OF THE DESIGN PLAN, THE REFERENCE PLAN APPLICATION # S31-78 ISDS BY THALMANN ENGINEERING CO. INC. DATED 02/02/06, DEM # 05-0163 WETLAND PERMIT AND ISDS PRELIMINARY SUBDIVISION SUITABILITY APPLICATION AS REQUIRED. THE CONTRACTOR IS TO VERIFY THAT INFORMATION SHOWN IS CORRECT AND CONFORMS TO THE RI DEM OWTS RULES AND REGULATIONS PRIOR TO CONSTRUCTION.
 2. ELEVATIONS SHOWN ON THIS PLAN ARE BASED ON NGVD 29.
 3. THE PROPOSED WORK DOES NOT LIE IN A CRITICAL FLOOD HAZARD ZONE.
 4. THE LOT DOES NOT LIE IN AN OVERLAY DISTRICT FOR GROUNDWATER AQUIFER PROTECTION.
 5. THE WETLAND WAS DELINEATED BY NATURAL RESOURCE SERVICES, INC. ON FEBRUARY 17, 2012.
 6. THE WETLAND FLAGS WERE LOCATED BY INSITE ENGINEERING SERVICES, LLC. ON MARCH 1, 5 & 6, 2012.
 7. ALL OF THE REQUIRED 50' PERIMETER WETLAND MARKERS HAVE BEEN INSTALLED IN RESPONSE TO THE DEM TECHNICAL DEFICIENCY LETTER DATED: APRIL 25, 2012.
 8. REFERENCE NEW WETLAND APPLICATION NUMBER 12-0067.

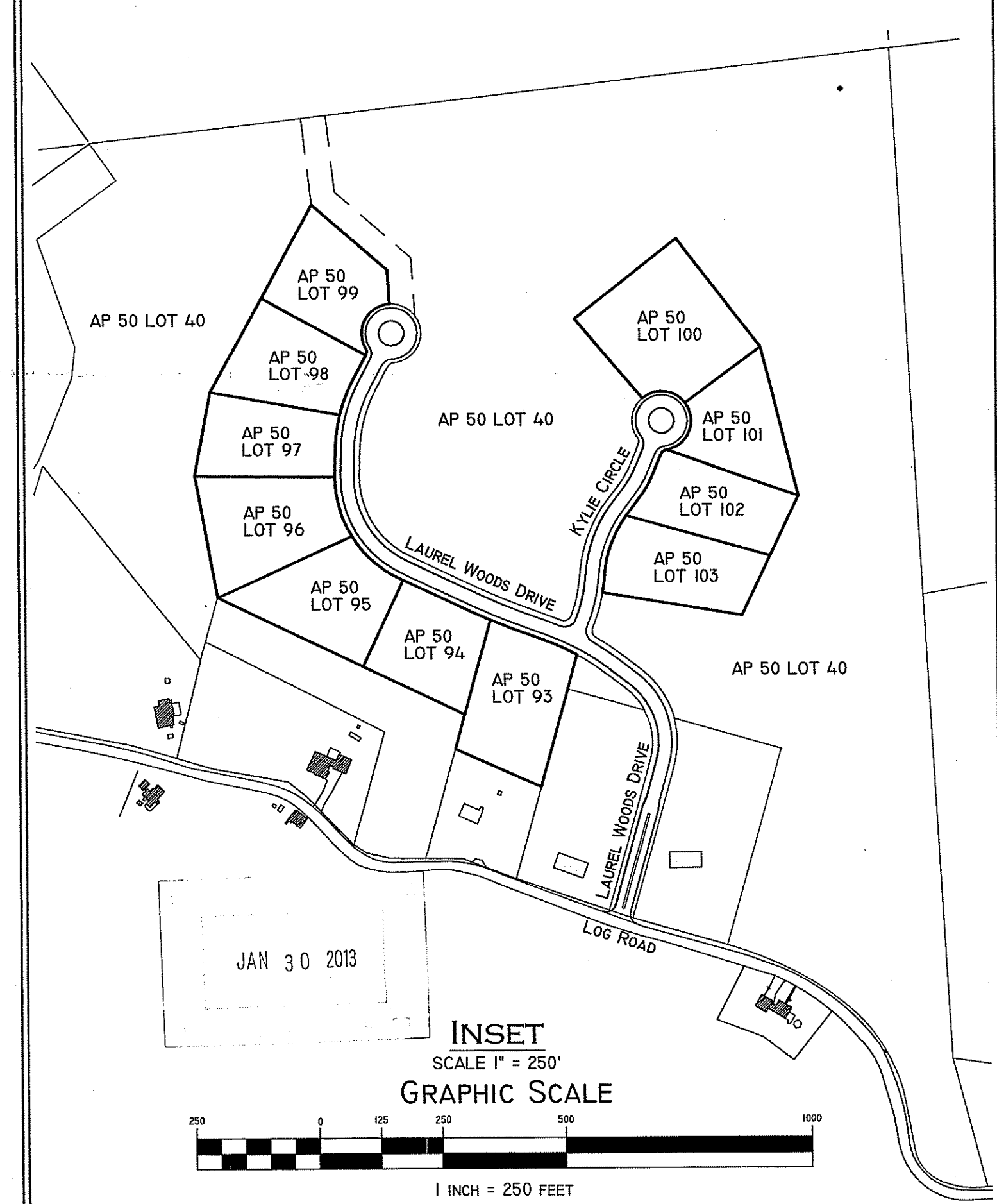

LEGEND

SOIL TEST PIT		1-2
ORIGINAL CONTOUR		422
PROPOSED CONTOUR		424
SUBDIVISION ROAD CONTOUR		424
PROPOSED SPOT ELEVATION		x 424.5

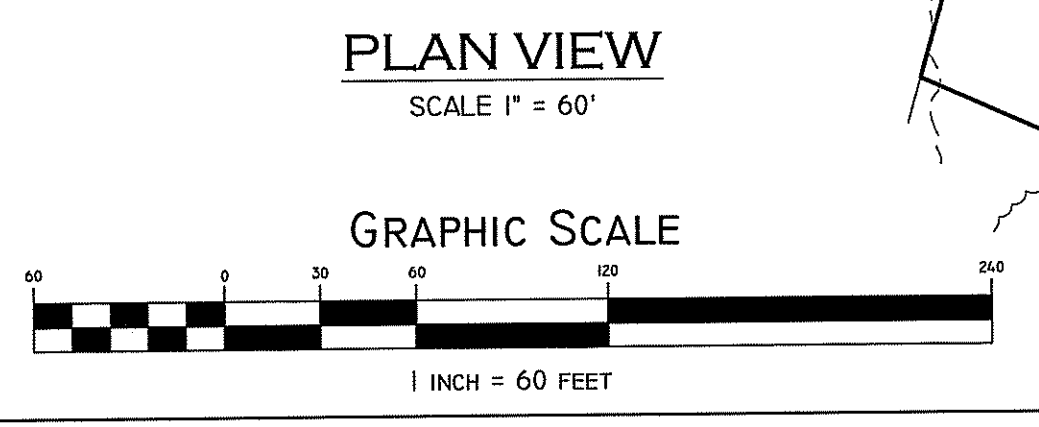

WETLAND DELINEATION PLAN

"LAUREL WOODS"
LAUREL WOODS DRIVE, SMITHFIELD, RI
AP 50, LOTS 40 AND 93 TO 103

APPLICANT: **L-5 INC.**
50 LYNCH PLACE, CUMBERLAND, RI 02864

JOB # 11-024	SCALE: 1" = 60' & 250'	DESIGNED BY: MSF	DATE: FEBRUARY 8, 2012
-----------------	---------------------------	---------------------	---------------------------

REVISED: JANUARY 25, 2013

PROFESSIONAL ENGINEERS AND LAND SURVEYORS
INSITE PROFESSIONAL SERVICES, SUITE 1
1539 FALL RIVER AVENUE
SIEKONK, MA 02771
PHONE: (508) 336-4500
FAX: (508) 336-4558

INSITE
Engineering Services, LLC

SHEET 1 OF 1

1311-024 Laurel Woods - Smithfield - Lynchwood 11-024 Laurel Woods OWTS 9-10-2012.dwg, CREATION: 1/26/2013 9:56:03 AM