

Kindly be advised that this Permit is not equivalent to a verification of the type or extent of freshwater wetlands on site.

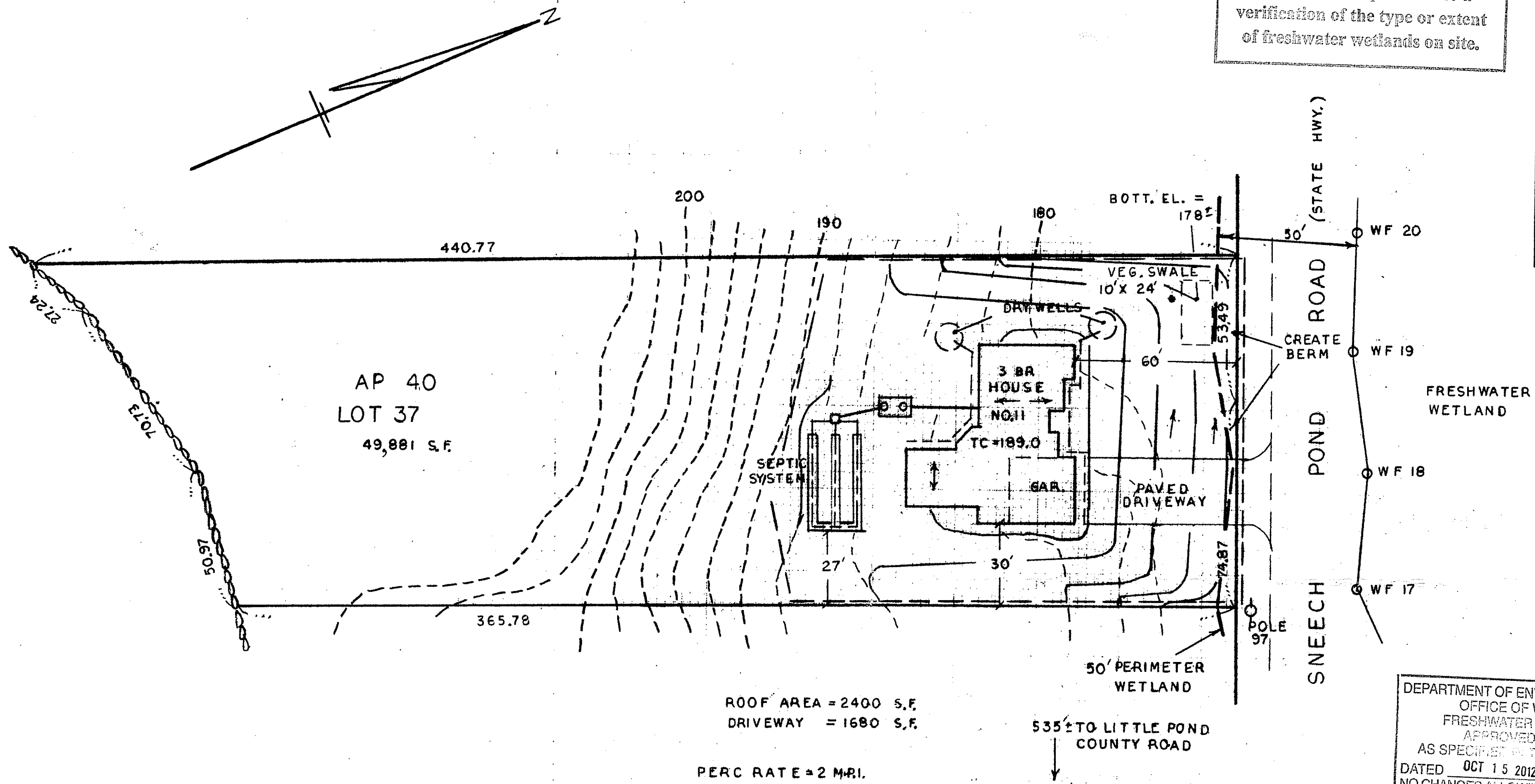
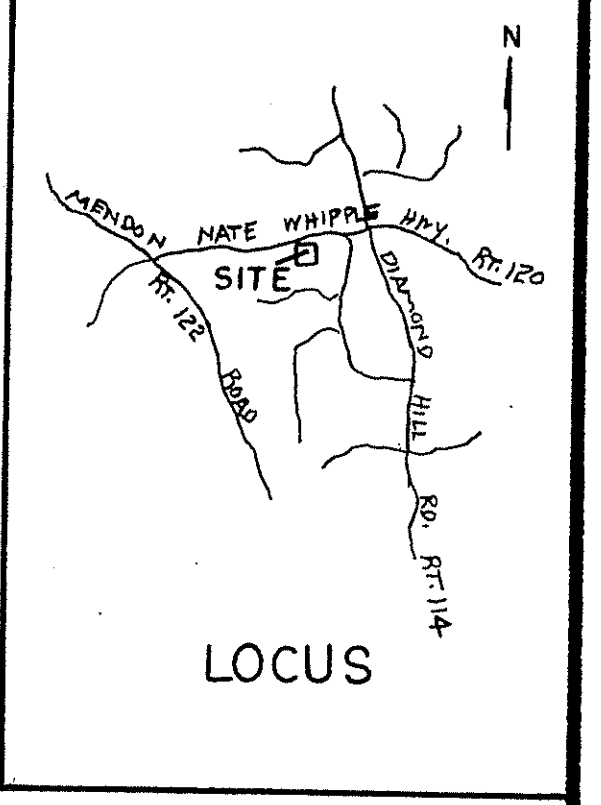

ROOF AREA = 2400 S.F.
DRIVEWAY = 1680 S.F.

PERC RATE = 2 M.R.I.

SEPTIC LOCATION AND SOIL DATA
TAKEN FROM PLAN BY COMMONWEALTH
ENGINEERS DATED 9/18/02.

DEPARTMENT OF ENVIRONMENTAL MANAGEMENT
OFFICE OF WATER RESOURCES
FRESHWATER WETLANDS PROGRAM
APPROVED WITH CONDITIONS
AS SPECIFIED IN THE LETTER OF APPROVAL
DATED OCT 15 2012 FILE# 12-0157
NO CHANGES ALLOWED WITHOUT PRIOR APPROVAL
APPROVED PLANS MUST BE AT CONSTRUCTION SITE

Magister D. Wenzel

APPLICATION NO. 12-0157
ASSESSORS PLAT 40 LOT 37

LEGEND:
 - - - - - EXIST. CONTOURS
 ———— PROP. CONTOURS
 ~~~~~~ STONE WALL  
 - - - - - LIMIT OF DISTURBANCE AND EROSION CONTROL

SNEECH POND ROAD  
"RESIDENTIAL"  
STORM WATER MANAGEMENT  
PLAN OF LAND  
IN  
CUMBERLAND, RHODE ISLAND

SCALE: 1" = 30'  
 JUNE 4, 2012  
 REV: SEPT. 30, 2012  
 PROPERTY OWNER: G.R. BRISSON  
 PLAN BY: G.R. BRISSON