

**AERIAL OVERLAY**  
SCALE : 1" = 80'

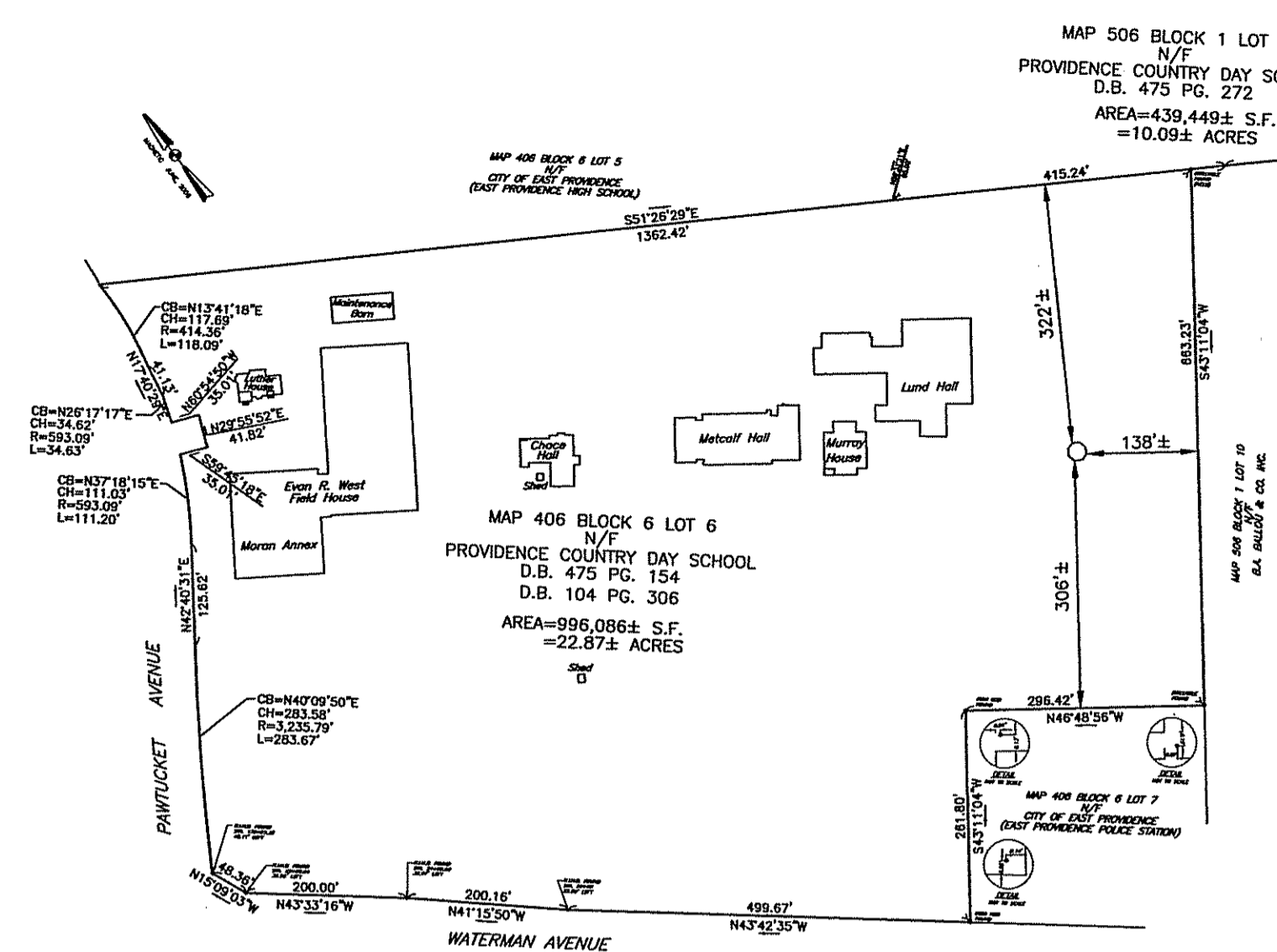

**OVERALL PROPERTY**  
SCALE : 1" = 200'

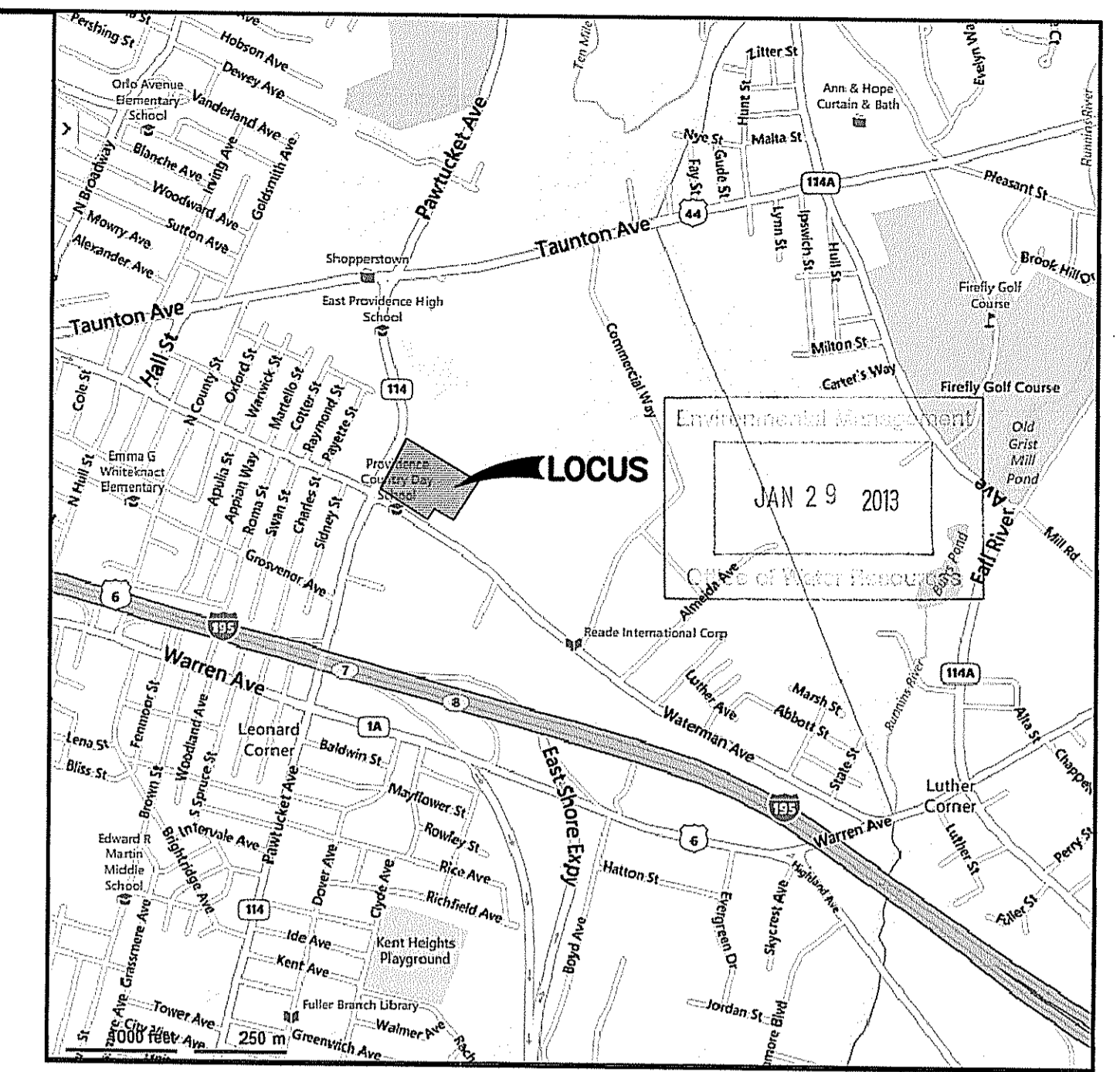

**LOCUS**  
SCALE : AS SHOWN

**NOTES:**

1. WETLAND EDGES FIELD DELINEATED BY CAPUTO AND WICK LTD. ON DECEMBER 7, 2012.
2. FLOOD HAZARD ZONES ABSENT IN THE AREA DEPICTED AS MAPPED BY FEMA FIRM, MAP NO. 44007C0328G, EFFECTIVE DATE MARCH 2, 2009.
3. CONTRACTOR SHALL CONTACT "DIG-SAFE" PRIOR TO CONSTRUCTION. LOCATION OF UTILITIES ON THIS PLAN ARE FROM BEST AVAILABLE EXISTING INFORMATION, BUT ARE ONLY TO BE CONSIDERED APPROXIMATE.

**GENERAL CONSTRUCTION AND EROSION CONTROL NOTES**

1. MACHINERY ACCESS FOR CONSTRUCTION SHALL OCCUR VIA THE ROUTE DESIGNATED ON THESE PLANS.
2. THE PROJECT LIMITS OF DISTURBANCE SHALL BE STRICTLY ADHERED TO FOR ALL CONSTRUCTION ACTIVITIES.
3. THE LINE OF HAY BALES SPECIFIED ON THE PLAN MUST BE INSTALLED PRIOR TO THE COMMENCEMENT OF EARTHWORK. VEGETATIVE CLEARING MAY OCCUR PRIOR TO HAY BALE INSTALLATION, BUT NO GRUBBING, GRADING, FOOTING INSTALLATION, OR OTHER SOIL DISTURBANCE SHALL OCCUR PRIOR TO CONTROL INSTALLATION.
4. HAY BALES SHALL BE TIGHTLY ABUTTED, DOUBLE STAKED, AND INSTALLED WITH THE LOWER 4 INCHES BURIED AND BACK FILLED WITH COMPACTED SOIL.
5. THE HAY BALES MUST BE PROPERLY MAINTAINED AND MUST REMAIN IN PLACE UNTIL SOILS HAVE STABILIZED TO THE SATISFACTION OF THE ENGINEER AND/OR RIDEM.
6. ALL TEMPORARY STOCKPILES CREATED AS A RESULT OF FOOTING EXCAVATIONS MUST REMAIN ON THE PROJECT SIDE OF THE DESIGNATED PROJECT LIMITS.
7. ANY STONES AND EXCESS OR UNSUITABLE SOILS GENERATED AS A RESULT OF THE PROJECT MUST BE HAULED AWAY FROM THE PROJECT SITE AND RESPONSIBLY AND LAWFULLY TRANSPORTED OFF PROPERTY OR REUSED/DEPOSITED ELSEWHERE ON CAMPUS IN NONWETLAND AREAS.
8. ANY SOILS DISTURBED AS A RESULT OF CONSTRUCTION ACTIVITIES AND NOT DESIGNATED FOR OTHER SURFACE TREATMENT ARE TO BE PATCHED WITH LOAM AND SEEDED WITH A NATIVE CONSERVATION GRASS MIX IMMEDIATELY FOLLOWING FINAL GRADING. THE ENGINEER MAY SPECIFY THE SPREADING OF NATIVE LEAF LITTER IN WOODED AREAS IN LIEU OF SEEDING TO BEST MATCH EXISTING SURROUNDING CONDITIONS.
9. THE CONTRACTOR IS RESPONSIBLE FOR PROPER EROSION AND SEDIMENTATION CONTROL AND SHALL UTILIZE EROSION CONTROL MEASURES WHERE NEEDED, REGARDLESS OF WHETHER THE CONTROLS ARE SPECIFIED ON THIS SITE PLAN.

Kindly be advised that this Permit is not equivalent to a verification of the type or extent of freshwater wetlands on site.

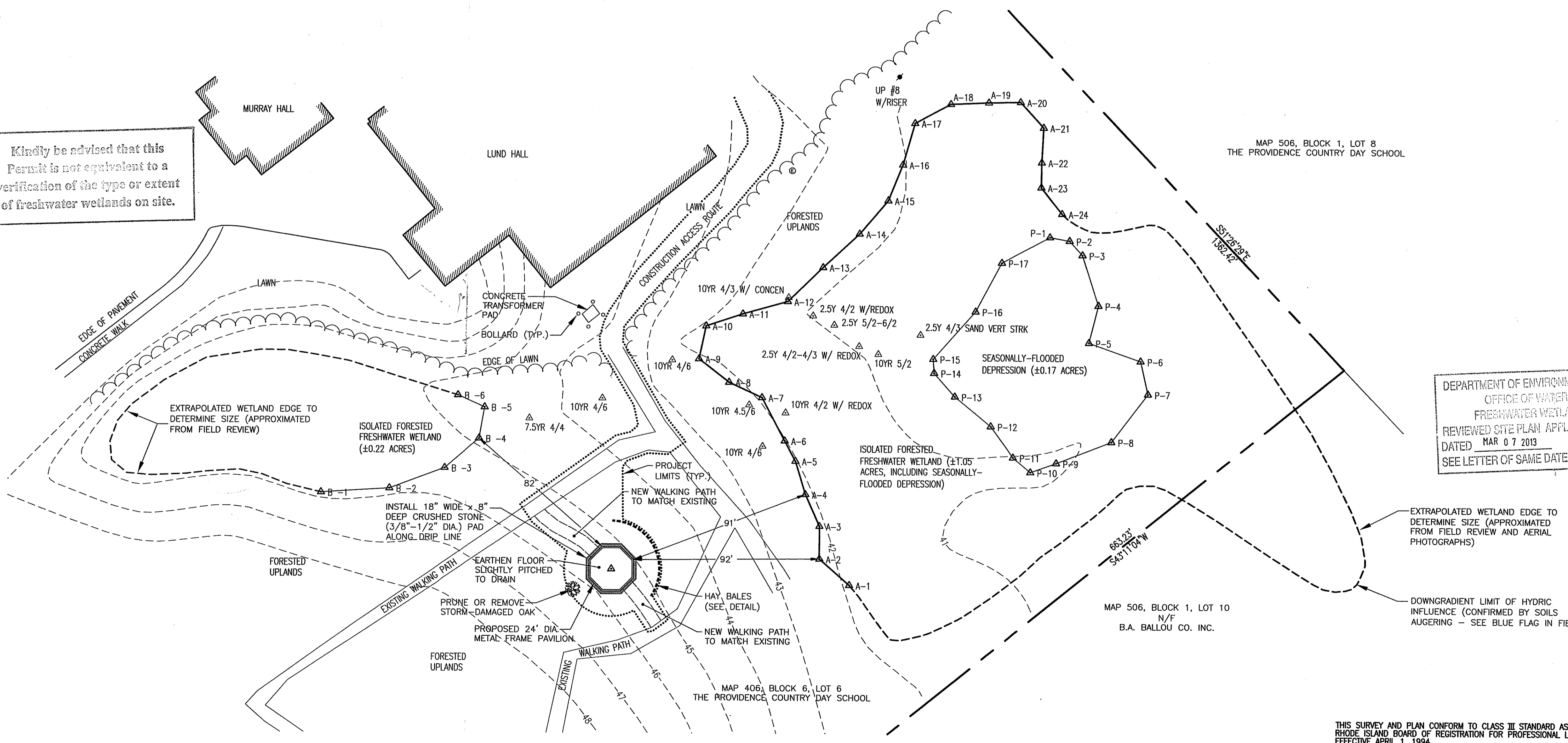

**SITE PLAN**  
SCALE : 1" = 30'

DEPARTMENT OF ENVIRONMENTAL MANAGEMENT  
OFFICE OF WATER RESOURCES  
FRESHWATER WETLANDS PROGRAM  
REVIEWED SITE PLAN APPLICATION NO.: 13-0014  
DATED MAR 07 2013  
SEE LETTER OF SAME DATE. *Martin D. Wenczek*

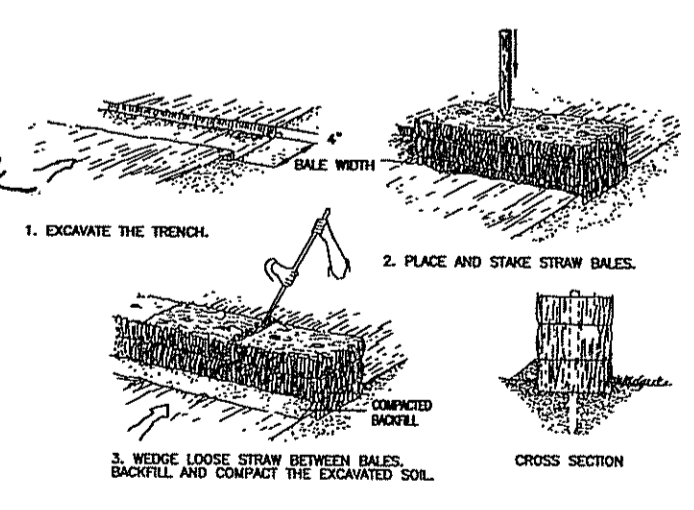

**HAY BALE DETAIL**  
SCALE : NTS

THIS SURVEY AND PLAN CONFORM TO CLASS III STANDARD AS ADOPTED BY THE RHODE ISLAND BOARD OF REGISTRATION FOR PROFESSIONAL LAND SURVEYORS, EFFECTIVE APRIL 1, 1994.  
BY: *David T. Bray*  
REGISTERED PROFESSIONAL LAND SURVEYOR  
DATE: 1/25/13

<b>RIDEM REQUEST FOR PRELIMINARY DETERMINATION</b>	
 <b>DAVID T. BRAY</b> PROFESSIONAL LAND SURVEYOR	<b>THE PROVIDENCE COUNTRY DAY SCHOOL</b> <b>MAP 406, BLOCK 6, LOT 6</b> <b>660 WATERMAN AVENUE</b> <b>EAST PROVIDENCE, RHODE ISLAND</b>
<b>CAPUTO AND WICK LTD.</b> 1150 PAWYUCKET AVE. RUMFORD, R.I. 02916 401-434-8880	DATE JAN. 25, 2013 SHEET 1 OF 1