

Plans

Issued for: **Request for Permit Modification**

Date Issued: June 7, 2013

Latest Issue: May 5, 2015

Index

No.	Drawing Title	Latest Issue
C-1	Title Sheet	05-5-2015
C-2	General Notes and Details	05-5-2015
C-3	Soil Erosion and Sediment Control Plan	05-5-2015

The Narragansett Electric Company Johnston Substation Improvement Project Permit No. 13-0102

165 Central Avenue
Johnston, Rhode Island



1 Cedar Street, Suite 400
Providence, Rhode Island 02903
401-272-8100

Owner/Applicant:

The Narragansett Electric Company
280 Melrose Street
Providence, Rhode Island 02907
508-389-2935 / FAX 508-389-2836

DEPARTMENT OF ENVIRONMENTAL MANAGEMENT
OFFICE OF WATER RESOURCES
FRESHWATER WETLANDS PROGRAM
APPROVED WITH CONDITIONS
AS SPECIFIED IN THE LETTER OF APPROVAL
DATED MAY 22 2015 FILE # 13-0102
NO CHANGES ALLOWED WITHOUT PRIOR APPROVAL
APPROVED PLANS MUST BE AT COMPANY'S SITE

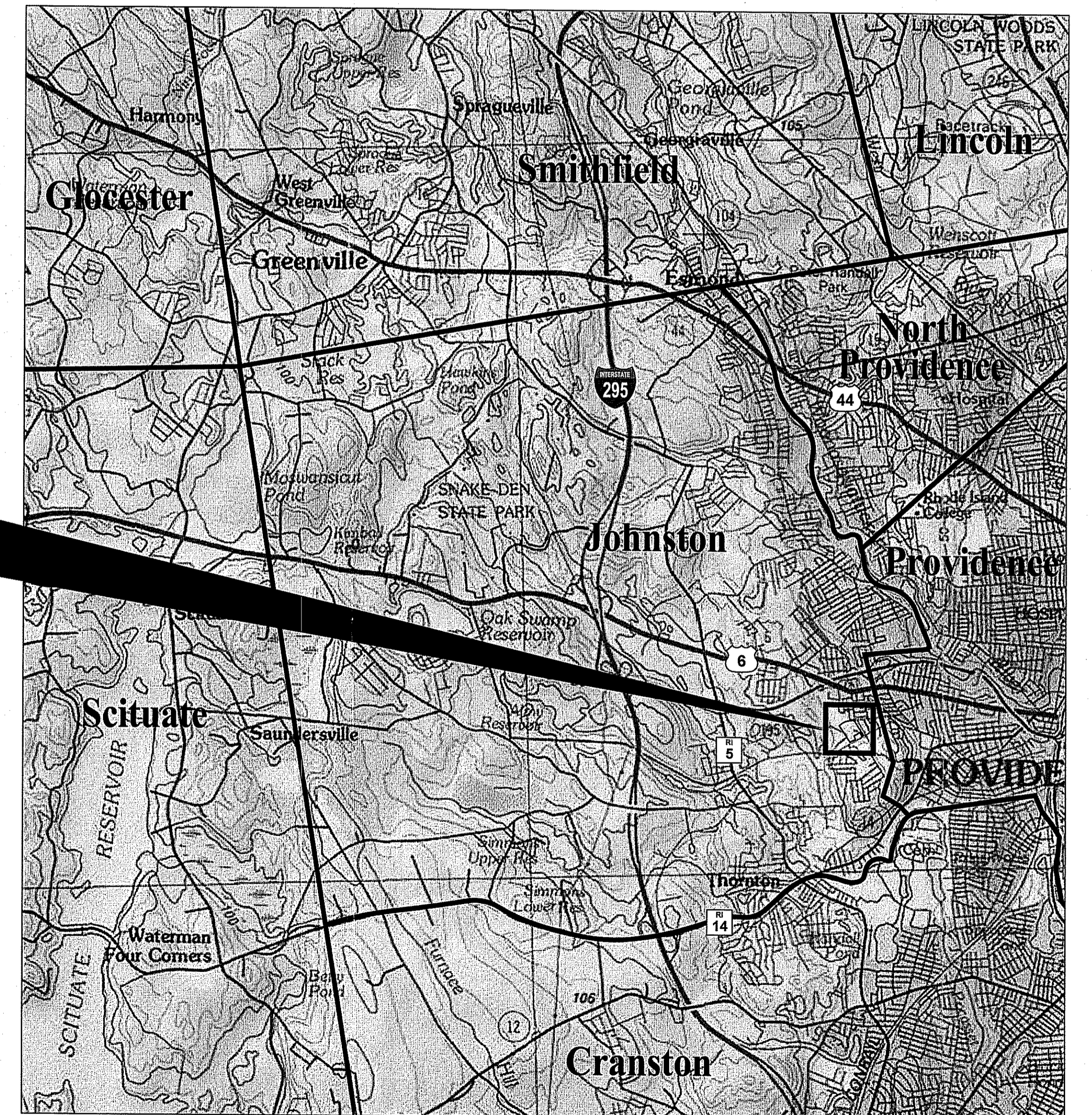
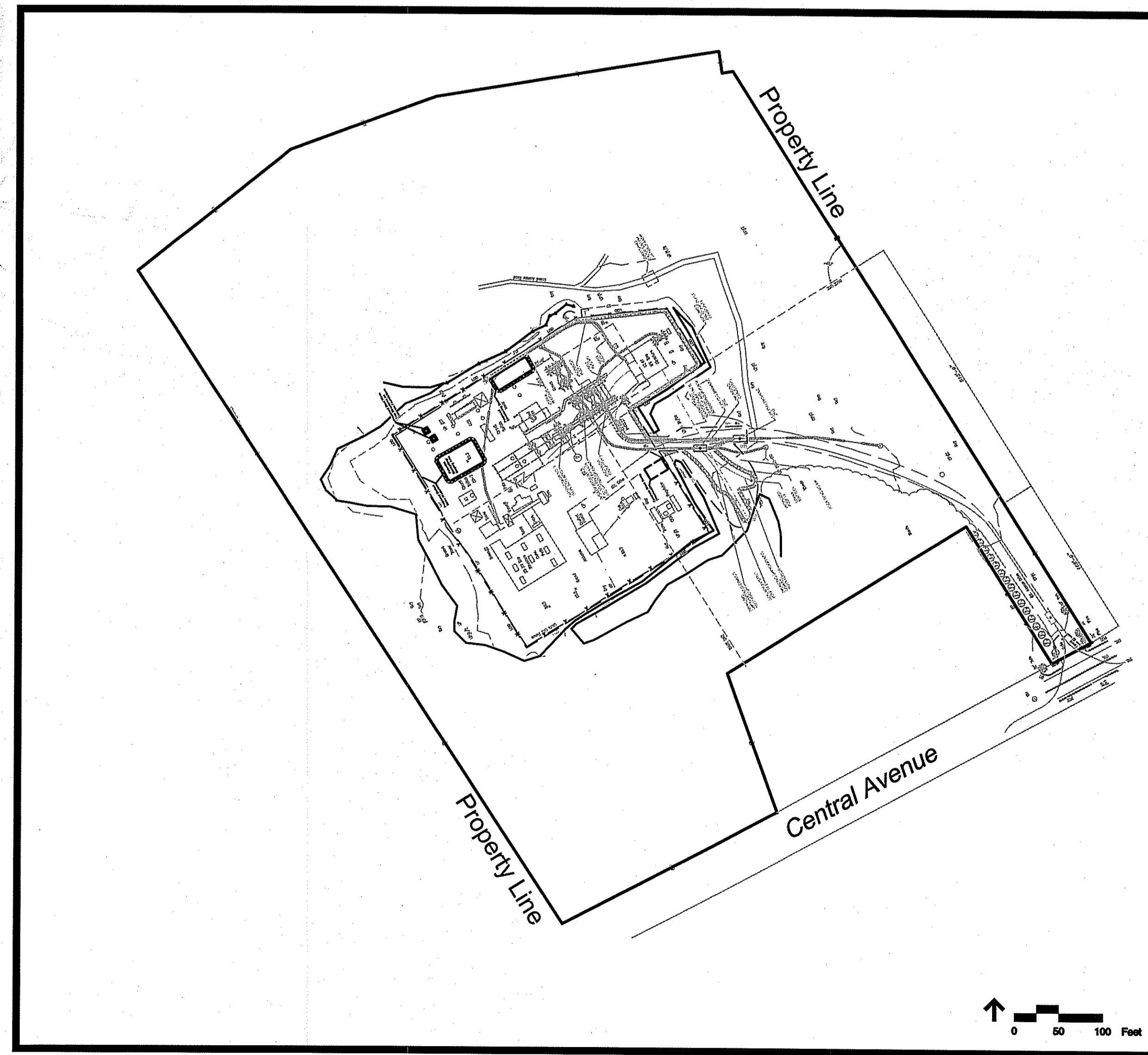

Locus Map

Environmental Map
MAY 11 2015
Resources
C-1



Legend
 LOD Limit of Disturbance
 Proposed Staked Straw Wattle

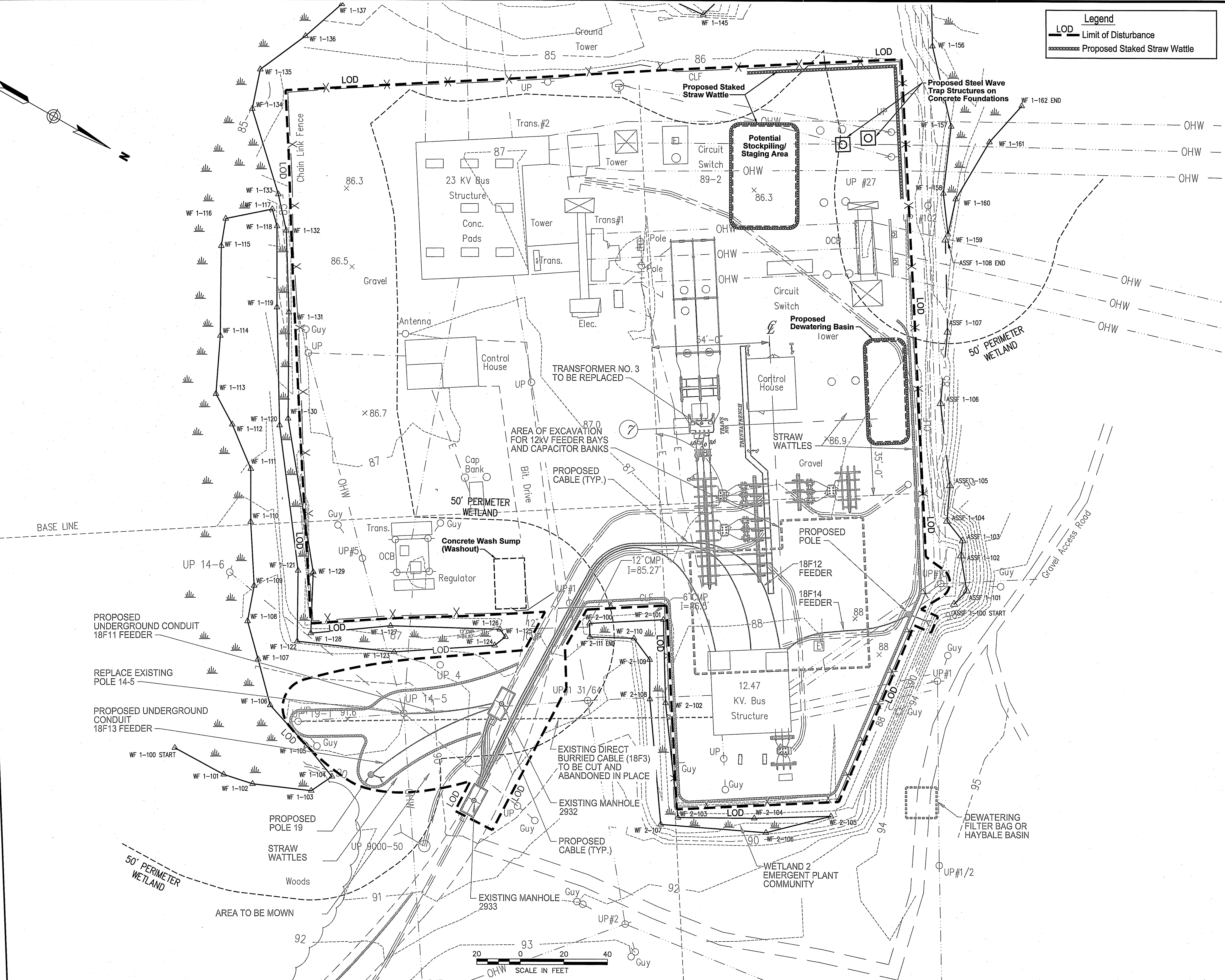
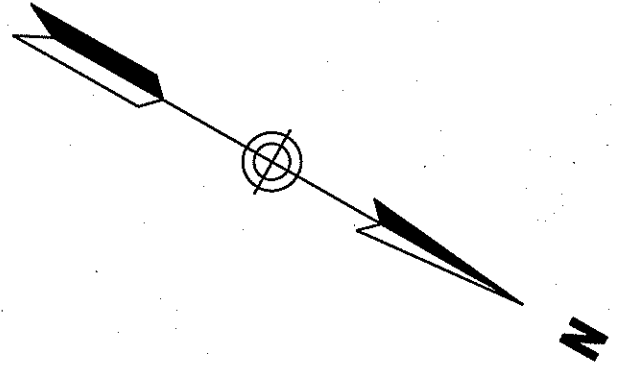

DEPARTMENT OF ENVIRONMENTAL MANAGEMENT
 OFFICE OF WATER RESOURCES
 FRESHWATER WETLANDS PROGRAM
 APPROVED WITH CONDITIONS
 AS SPECIFIED IN THE LETTER OF APPROVAL
 DATED **MAY 22 2015** FILE # **13-0102**
 NO CHANGES ALLOWED WITHOUT PRIOR APPROVAL
 APPROVED PLANS MUST BE AT COMPANY'S OWN RISK

No.	Revision	Date	Appr.
1	MINOR MODIFICATION	5/5/15	

Designed by: _____ Drawn by: _____ Checked by: _____
 CAD checked by: _____ Approved by: _____
 Scale: As Noted Date: June 7, 2013

The Narragansett Electric Co.
 Johnston Substation
 Improvement Project
 RIDEM Permit 13-0102
 165 Central Avenue
 A.P. 11 Lot 630
 Johnston, Rhode Island

ISSUED FOR
RIDEM
 Request for Permit Modification

Not Approved for Construction
 Drawing Title

**Soil Erosion and
 Sediment Control Plan**

Environmental Management
 MAY 11 2015
 Project Number
 72624.00
 Drawing Number
C-3
 Sheet 3 of 3