

PROPOSED FOUNDATION DRAIN LOCATION

- LEGEND**
- - SET CONCRETE BOUND
 - - SET #5 STEEL REBAR
 - - FOUND IRON PIPE
 - ▣ - FOUND RI HIGHWAY BOUND
 - - FOUND STEEL REBAR
 - N/F - NOW OR FORMERLY
 - FENCE
 - OVERHEAD WIRES
 - EXISTING STONE WALL

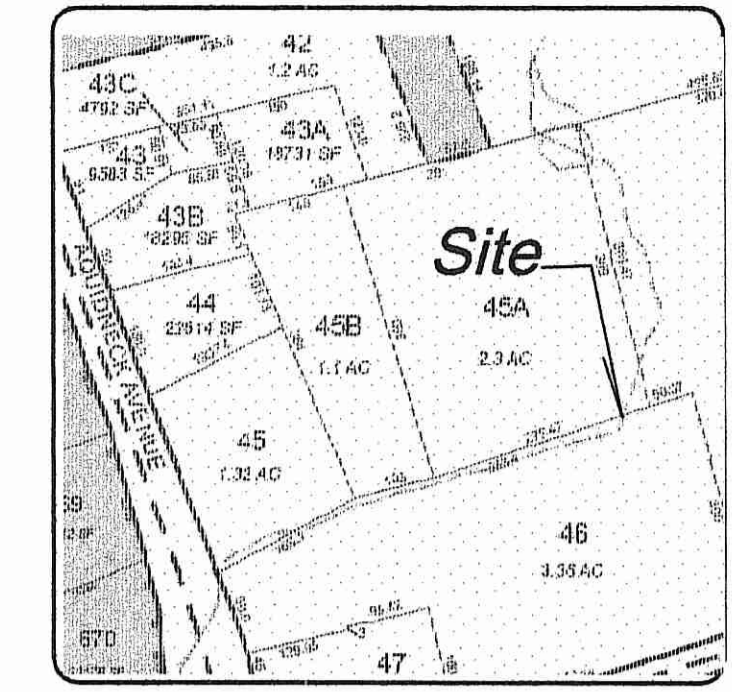

DEPARTMENT OF ENVIRONMENTAL MANAGEMENT
 OFFICE OF WATER RESOURCES
 FRESHWATER WETLANDS PROGRAM
 APPROVED WITH CONDITIONS
 AS SPECIFIED IN THE LETTER OF APPROVAL
 DATED OCT 1 1 2013 FILE # 13-0138
 NO CHANGES ALLOWED WITHOUT PRIOR APPROVAL
 APPROVED PLANS MUST BE AT CONSTRUCTION SITE.

OCT - 4 2013

SITE PLAN FOR
THOMAS A. & WENDY E. HEANEY
 485 AQUIDNECK AVENUE
 ASSESSOR'S PLATE 120 LOT 45A
 MIDDLETOWN, RHODE ISLAND
 AUGUST 8, 2013
 (Revised September 27, 2013)

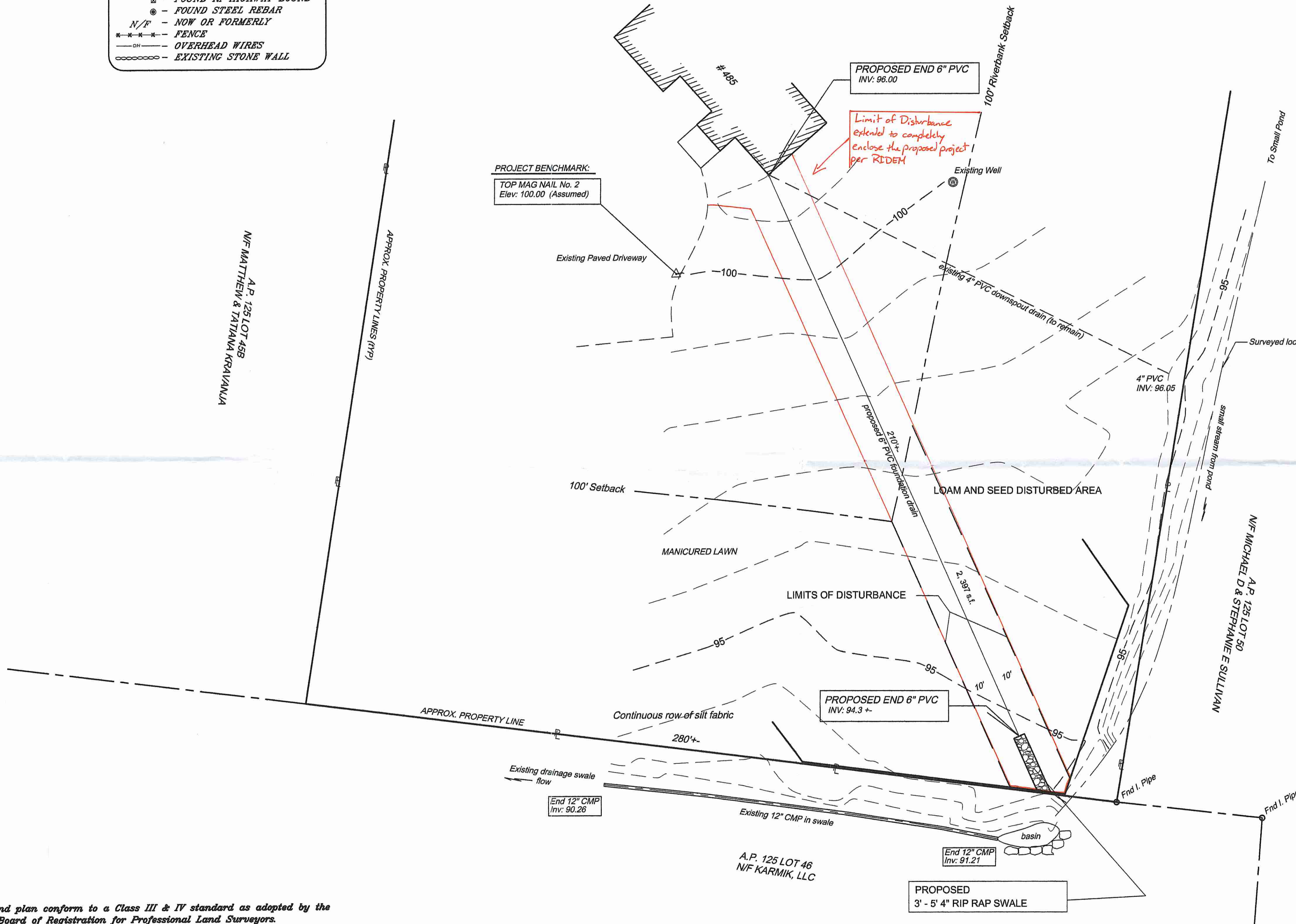
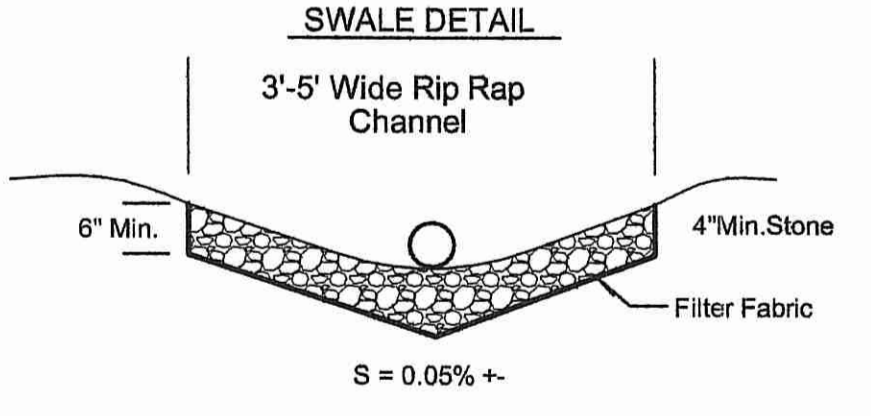

This survey and plan conform to a Class III & IV standard as adopted by the Rhode Island Board of Registration for Professional Land Surveyors.

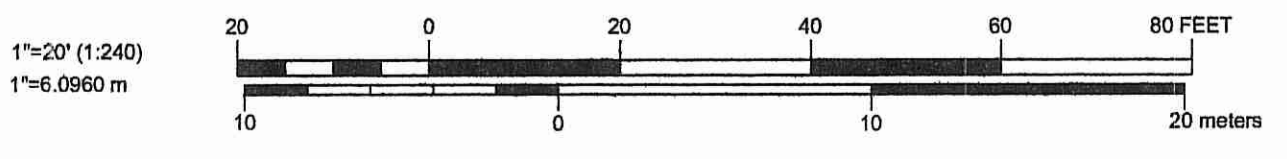
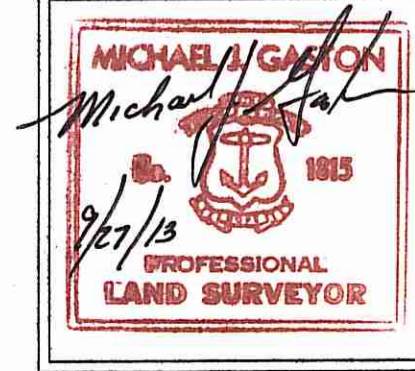

STREET FILE INDEX:
 Aquidneck Avenue (public)

M.J. GASTON & ASSOCIATES
 PROFESSIONAL LAND SURVEYORS

453 Turner Road
 Middletown, Rhode Island 02842
 Tel/fax: 401-846-5659
 email: mjgaston_pls@cox.net

DRAWN BY: M.J.G.	DATE: AUG. 7, 2013
SCALE: 1" = 20'	DRAWING NO: 130113B
JOB NO.: G - 130113	SHEET: 1 OF 1