

OFFICE OF WATER RESOURCES
 OCT 15 2013
 AP 61/1 LOT 248

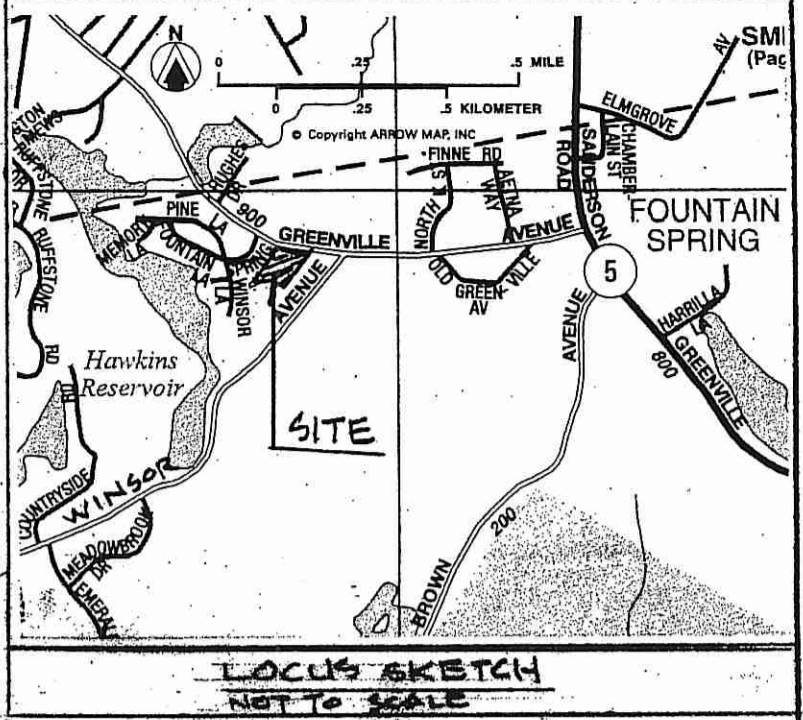

AP 61/1 LOT 16
 AREA = 2.8 ± AC.
 (SEE SHT. 20F2 FOR DETAILED PLAN)

AP 61/1 LOT 243
 Kindly be advised that this Permit is not equivalent to a verification of the type or extent of freshwater wetlands on site.

AP 61/1 LOT 180

DENOTES AREA TO BE DEVELOPED OVER LOT 16

AP 61/1 LOT 163

AP 61/1 LOT 279

DEPARTMENT OF ENVIRONMENTAL MANAGEMENT
 OFFICE OF WATER RESOURCES
 FRESHWATER WETLANDS PROGRAM
 APPROVED WITH CONDITIONS
 AS SPECIFIED IN THE LETTER OF APPROVAL
 DATED OCT 22 2013 FILE # 13-0144
 NO CHANGES ALLOWED WITHOUT PRIOR APPROVAL
 APPROVED PLANS MUST BE AT CONSTRUCTION SITE

Master D. Wencel

BENCH MARK
 SPIKE U.P. 0208
 EL. 100.0 (ASSUMED)

GREENVILLE AVENUE

SPRING LANE
 FOUNTAIN AVENUE

PLAN
 1" = 60'

NICHOLAS VELTRI
 No. 1719
 PROFESSIONAL LAND SURVEYOR

This survey and plan conform to a Class III Standard as adopted by the Rhode Island Board of Registration for Professional Land Surveyors
 By: *Nicholas Veltri*
 Registered Professional Land Surveyor

N. VELTRI SURVEY, INC.
 SURVEYING - LAND PLANNING
 190 PUTNAM PIKE
 JOHNSTON R.I. 02919
 (401) 231-3200

PROPERTY PLAN
 JOHNSTON, R.I. AP 61/1 LOT 16
 PREPARED FOR
 JEAN DALOMBA

SCALE: AS NOTED DRAWN: NV

NO.	DATE	REVISION
2	10/21/13	REVISED PER DEM COMMENTS 10-21-13
1	8-13-13	REVISED PER DEM COMMENTS
	7-13	ORIG. ISSUE

SHEET 1 OF 2 SHEETS
 CHECKED BY: NV

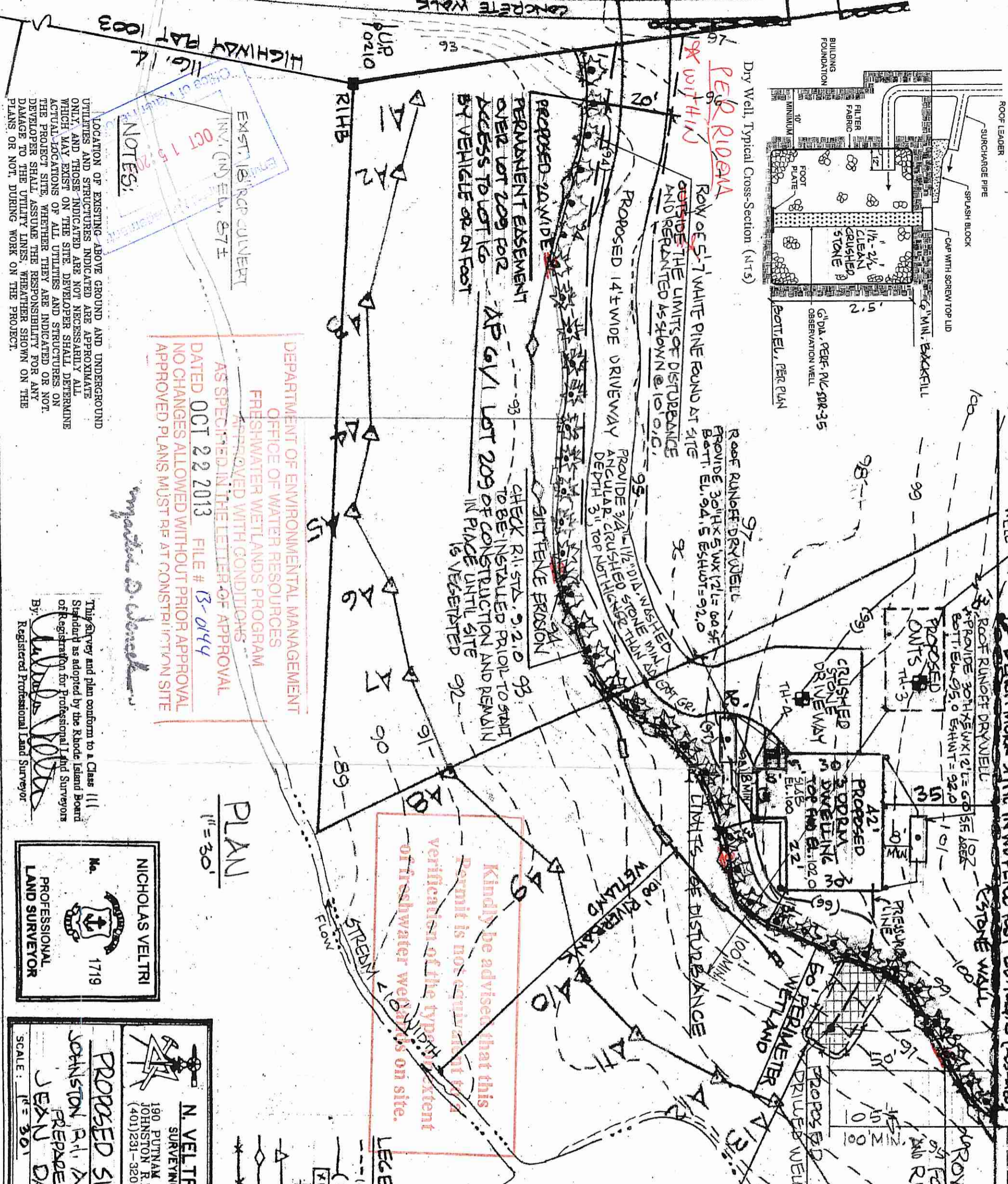
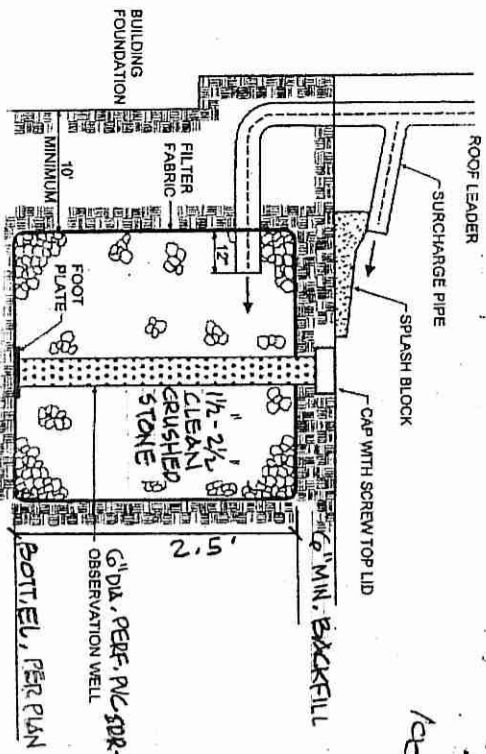

NOTES:

LOCATION OF EXISTING ABOVE GROUND AND UNDERGROUND UTILITIES AND STRUCTURES INDICATED ARE APPROXIMATE ONLY, AND THOSE INDICATED ARE NOT NECESSARILY ALL WHICH MAY EXIST ON THE SITE. DEVELOPER SHALL DETERMINE ACTUAL LOCATIONS OF ALL UTILITIES AND STRUCTURES ON THE PROJECT SITE, WHETHER THEY ARE INDICATED OR NOT. DEVELOPER SHALL ASSUME THE RESPONSIBILITY FOR ANY DAMAGE TO THE UTILITY LINES, WHETHER SHOWN ON THE PLANS OR NOT, DURING WORK ON THE PROJECT.

DEPARTMENT OF ENVIRONMENTAL MANAGEMENT
 OFFICE OF WATER RESOURCES
 FRESHWATER WETLANDS PROGRAM
 APPROVED WITH CONDITIONS
 AS SPECIFIED IN THE LETTER OF APPROVAL
 DATED OCT 22 2013 FILE # B-0144
 NO CHANGES ALLOWED WITHOUT PRIOR APPROVAL
 APPROVED PLANS MUST BE AT CONSTRUCTION SITE

Inspector: D. Cheneck

This survey and plan conform to a Class III Standard as adopted by the Rhode Island Board of Registration for Professional Land Surveyors
 By: *Nicholas Veltri*
 Registered Professional Land Surveyor

NICHOLAS VELTRI
 No. 1719
 PROFESSIONAL LAND SURVEYOR

Kindly be advised that this permit is not equivalent to verification of the typical extent of freshwater wetlands on site.

LEGEND:
 --- 100 --- EXISTING CONTOUR
 (100) --- DESIGN CONTOUR
 1000 --- DESIGN SPOT GRADE
 # --- SOIL EVALUATION TEST
 --- 50' PERIMETER WETLAND SILT FENCE EROSION CHECK AND ALSO LIMITS OF DISTURBANCE

AP 6/1 LOT 10
 AREA = 2.84 AC.
 ZONE = R-40
 PER RIDEM:
 1. INSTALL BUFFER ZONE MARKERS IN ACCORDANCE WITH PERMIT CONDITIONS.

PROPOSED 10'x30' = 300 S.F. TEMPORARILY DISTURBED AREA FOR INSTALLATION OF A DRILLED WELL. INSTALL SILT FENCE PRIOR TO WELL INSTALLATION, POND WATER EL. 91.6

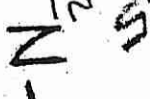

N. VELTRI SURVEY, INC.
 SURVEYING - LAND PLANNING
 190 PUTNAM PIKE
 JOHNSTON R.I. 02919
 (401) 231-3200

PROPOSED SITE PLAN
 JOHNSTON R.I. AP 6/1 LOT 10
 PREPARED FOR
 JENX DALOMBA

NO.	DATE	REVISION
1	10/12/13	REVISED PER DEM COMMENTS 10/1/13
2	10/13/13	REVISED PER DEM COMMENTS

SCALE: 1" = 30'
 DRAWN: NV
 SHEET 2 OF 2 SHEETS
 CHECKED BY: NV