

**Notes for Rain Garden Design**

1. Soil analysis and rain garden design performed by Edward J. Avizinis, licensed Class IV Soil Evaluator (#D4083), Natural Resource Services, Inc.
2. Size calculations based on silt loam textured subsoil using the University of Wisconsin Extension publication "Rain Gardens: a how-to manual for homeowners".
3. Rain garden sizes are as follows: Rain garden 1 = 352 sqft, rain garden 2 = 96 sqft, rain garden 3 = 160 sqft, and rain garden 4 = 96 sqft.
4. Rain garden areas will be excavated down to 16 inches below original grade. Four inches of the Ap horizon mixed with compost (50/50) will be placed back into the garden along with two inches of non-dyed aged shredded hardwood mulch to achieve a final grade of eight inches below the original surface.
5. The gardens will be situated perpendicular to the slope. And a berm will be constructed on the downslope side to retain water.
6. Flows will be conveyed from the rooftops to the rain gardens and a crushed stone entrance will be constructed at the inflow to prevent channeling.
7. Rain garden will be planted in accordance with the accompanying planting scheme.

**Rain Garden Maintenance Schedule**

1. Rain gardens shall be inspected following at least the first two precipitation events of at least 1.0 inch to ensure that the system is functioning properly. Thereafter, the rain garden shall be monitored and maintained to assure proper functioning plant growth and survival. Plants shall be replaced on an as-needed basis during the growing season.
2. Silt/sediment shall be removed from the rain garden when the accumulation exceeds one inch, or when water ponds on the surface of the rain garden for more than 48 hours. The top few inches of material shall be removed and shall be replaced with fresh soil mixture and mulch.
3. Pruning or replacement of woody vegetation shall occur when dead or dying vegetation is observed.
4. Soil erosion gullies shall be repaired when they occur.
5. Fertilizer or pesticides shall not be applied to plants within rain gardens.
6. Perennial plants and ground covers shall be replaced as necessary to maintain an adequate vegetated ground cover.

**LEGEND**



**Typical Planting Scheme for Rain Gardens 1 and 3.**

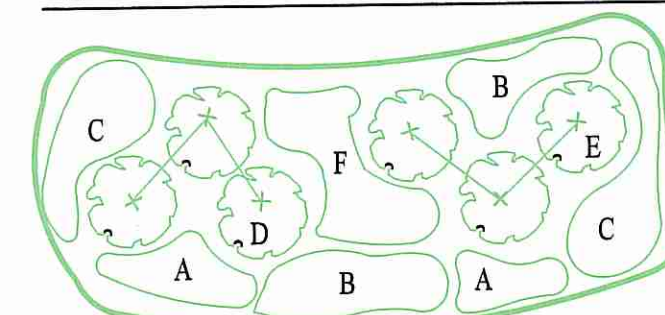

**Typical Planting Scheme for Rain Gardens 2 and 4.**

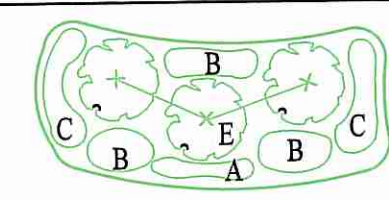

**Plant Key**

- A- New England Aster (Symphyotrichum novae-angliae)
- B- Blue Flag Iris (Iris versicolor)
- C- Joe-Pye Weed (Eutrochium purpureum)
- D- Arrowwood (Viburnum dentatum)
- E- Swamp Azalea (Rhododendron viscosum)
- F- Tussock Sedge (Carex stricta)

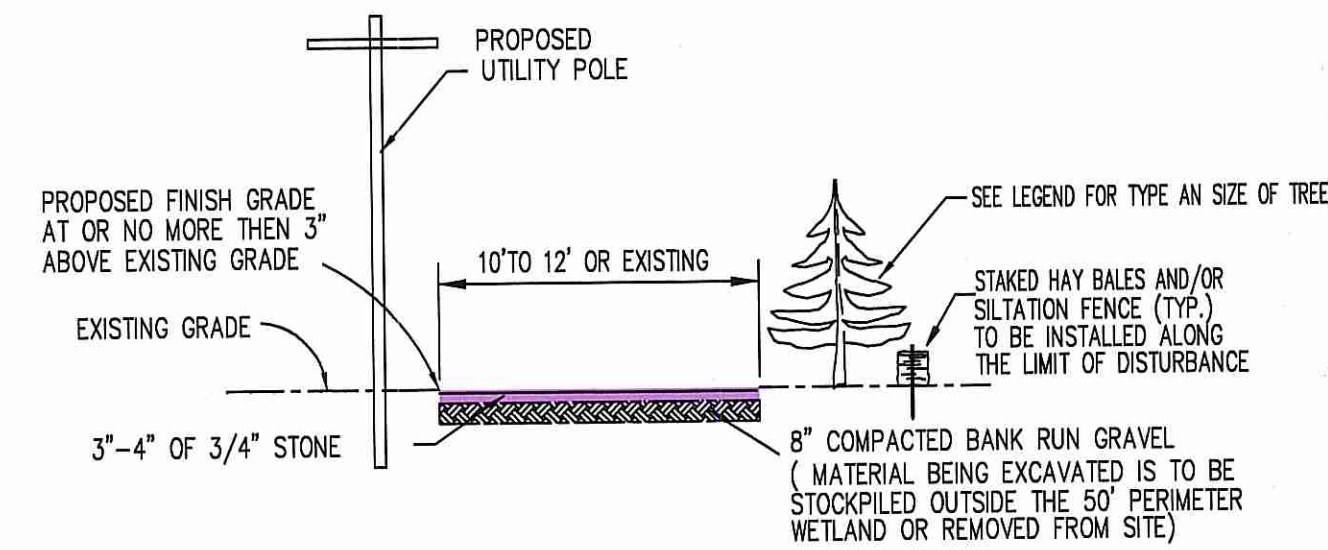

**REFERENCES**

- PLAT ENTITLED "CONANICUT PARK, RHODE ISLAND, DRAWN BY JOHN H. MULLIN, TOPOGRAPHICAL ENGINEER, JAMESTOWN, R.I. 1873" HANGING FILE 6A.
- PLAT ENTITLED "CONANICUT PARK ESTATES - JAMESTOWN, RHODE ISLAND, DATED 6-14-1990" AND RECORDED JULY 17, 1992, HANGING FILE 105A.
- LOT 213 : DEED BOOK 703 PAGE 103  
LOT 183 : DEED BOOK 703 PAGE 102  
LOT 264 : DEED BOOK 703 PAGE 102  
LOT 279 : DEED BOOK 703 PAGE 102  
LOT 184 : DEED BOOK 425 PAGE 333  
LOT 259 : DEED BOOK 86 PAGE 290  
LOT 181 : DEED BOOK 668 PAGE 240

NOTE:  
THE PROPERTY LINE INFORMATION REPRESENTED BY THIS SURVEY AND PLAN CONFORM TO A CLASS "1" STANDARD AS ADOPTED BY RHODE ISLAND SOCIETY OF PROFESSIONAL LAND SURVEYORS. ALL OTHER INFORMATION RELATIVE TO THE POSITION OR LOCATION OF PHYSICAL FEATURES CONFORM TO A CLASS III SURVEY.

By *John D. Andrews*  
certification

drawn by BSA  
checked by JDA  
revised on  
#1 FEBRUARY 1, 2013 JDA  
#2 SEPTEMBER 16, 2013 JDA  
#3 NOVEMBER 14, 2013 JDA  
#4 MARCH 8, 2014 JDA  
#5 NOVEMBER 3, 2014 JDA  
#6 DECEMBER 29, 2014 JDA  
#7 JANUARY 2, 2015 JDA  
#8 JANUARY 30, 2015 JDA

**Douglas DESIGN GROUP**

LAND SURVEYING • CONSULTING  
BAY TOWER • LOWER LEVEL • SUITE C  
101 PLAIN STREET  
PROVIDENCE, RHODE ISLAND 02903  
508-821-8728 774-284-0085  
douglasdesigngroup@gmail.com

Project  
**TOPOGRAPHICAL AND PROPERTY SURVEY OF LAND**  
**LOTS 183, 279, 264 & 213**  
**A.P. 1**  
1093 EAST SHORE ROAD  
JAMESTOWN, RHODE ISLAND

DATE: JANUARY 21, 2013  
SCALE: 1" = 30'

drawing status  
issued on  
sheet contents

DEPARTMENT OF ENVIRONMENTAL MANAGEMENT  
OFFICE OF WATER RESOURCES  
FRESHWATER WETLANDS PROGRAM  
APPROVED WITH CONDITIONS  
AS SPECIFIED IN THE LETTER OF APPROVAL  
ISSUED FEB 23 2015 FILE # 15-0169  
NO CHANGES ALLOWED WITHOUT PRIOR APPROVAL  
APPROVED PLANS MUST BE AT CONSTRUCTION SITE

drawing no.  
sheet 1 of 1

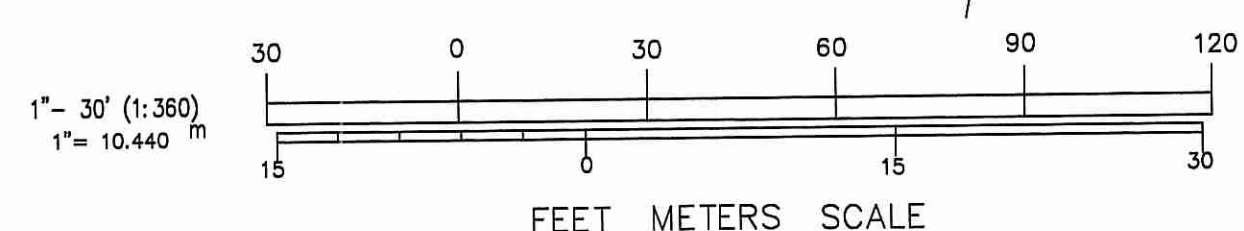
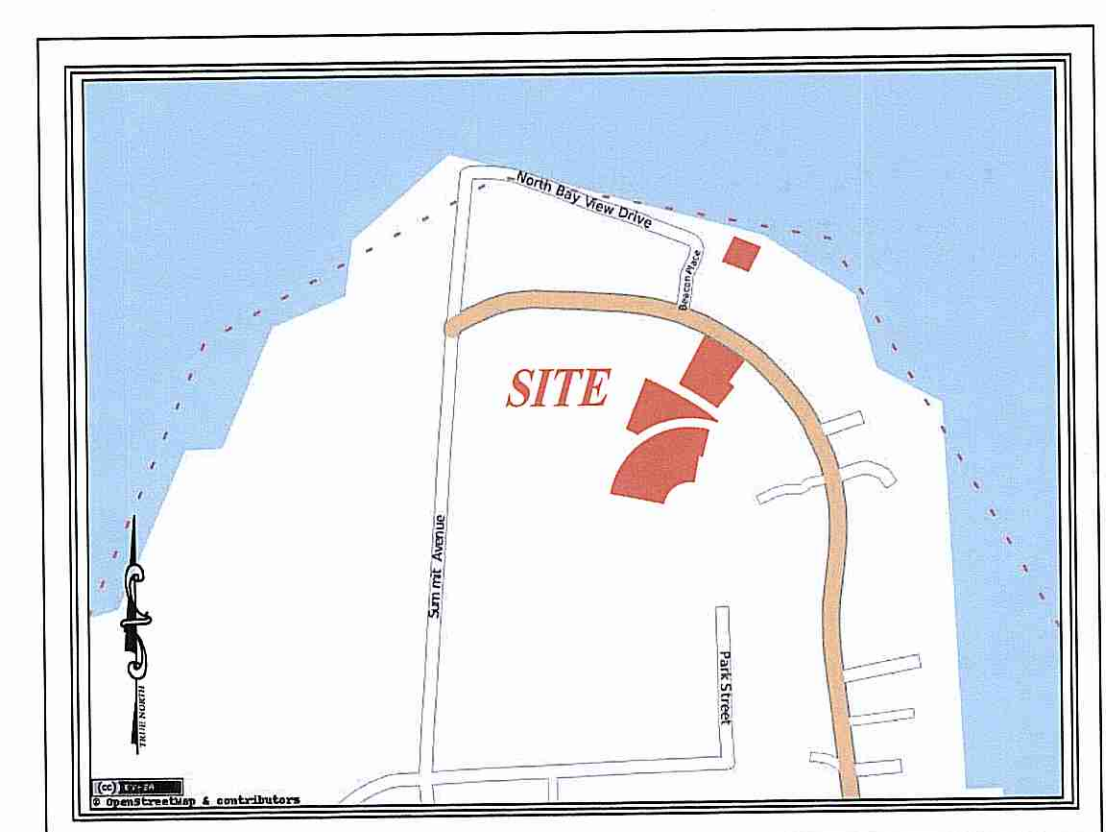
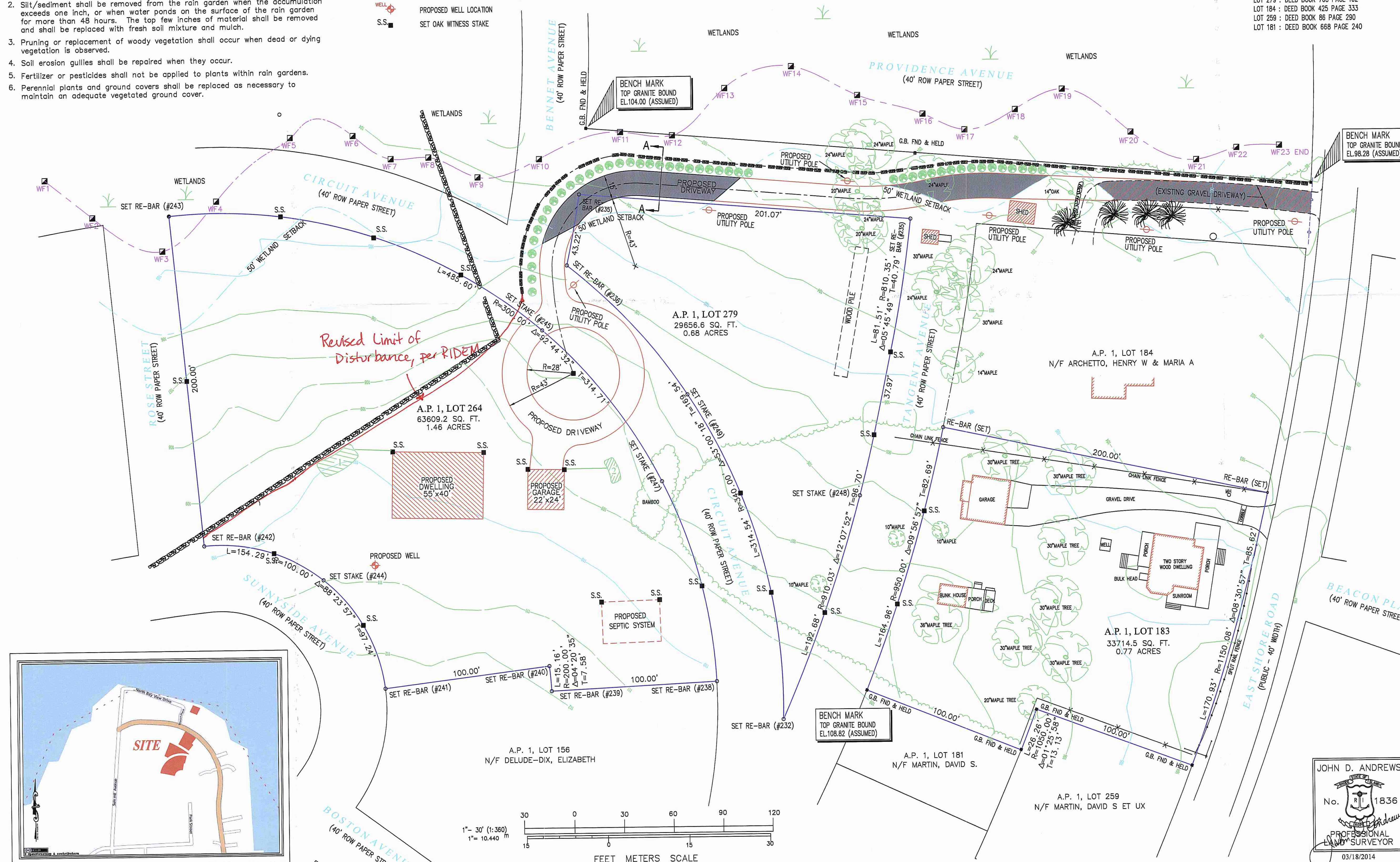

JOHN D. ANDREWS  
No. 1836  
PROFESSIONAL LAND SURVEYOR  
03/18/2014

**Notes for Rain Garden Design**

1. Soil analysis and rain garden design performed by Edward J. Aviznis, Licensed Class IV Soil Evaluator (#D4083), Natural Resource Services, Inc.
2. Size calculations based on silt loam textured subsoil using the University of Wisconsin Extension publication "Rain Gardens: a how-to manual for homeowners".
3. Rain garden sizes are as follows: Rain garden 1 = 352 sqft, rain garden 2 = 96 sqft, rain garden 3 = 160 sqft, and rain garden 4 = 96 sqft.
4. Rain garden areas will be excavated down to 16 inches below original grade. Four inches of the Ap horizon mixed with compost (50/50) will be placed back into the garden along with two inches of non-dyed aged shredded hardwood mulch to achieve a final grade of eight inches below the original surface.
5. The gardens will be situated perpendicular to the slope. And a berm will be constructed on the downslope side to retain water.
6. Flows will be conveyed from the rooftops to the rain gardens and a crushed stone entrance will be constructed at the inflow to prevent channeling.
7. Rain garden will be planted in accordance with the accompanying planting scheme.

**Rain Garden Maintenance Schedule**

1. Rain gardens shall be inspected following at least the first two precipitation events of at least 1.0 inch to ensure that the system is functioning properly. Thereafter, the rain garden shall be monitored and maintained to assure proper functioning plant growth and survival. Plants shall be replaced on an as-needed basis during the growing season.
2. Silt/sediment shall be removed from the rain garden when the accumulation exceeds one inch, or when water ponds on the surface of the rain garden for more than 48 hours. The top few inches of material shall be removed and shall be replaced with fresh soil mixture and mulch.
3. Pruning or replacement of woody vegetation shall occur when dead or dying vegetation is observed.
4. Soil erosion gullies shall be repaired when they occur.
5. Fertilizer or pesticides shall not be applied to plants within rain gardens.
6. Perennial plants and ground covers shall be replaced as necessary to maintain an adequate vegetated ground cover.

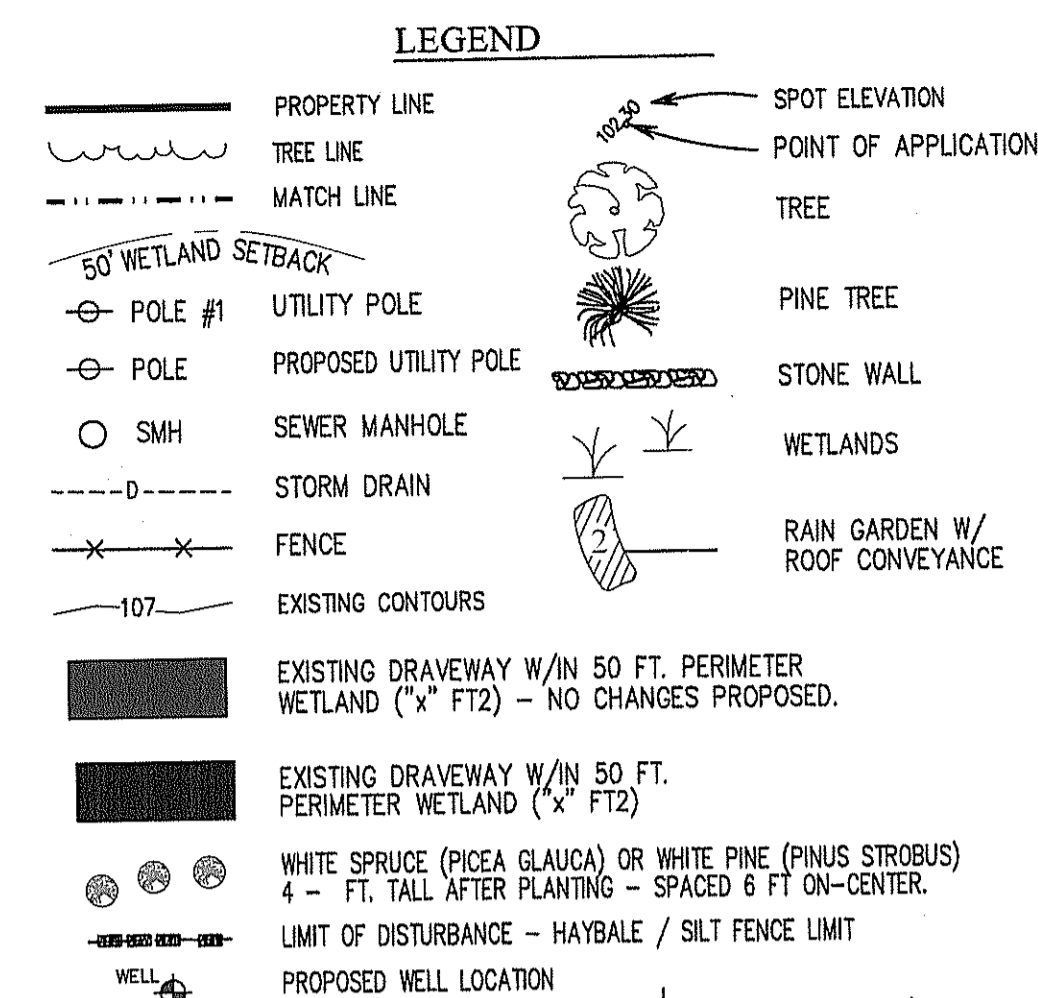

Typical Planting Scheme for Rain Gardens 1 and 3.

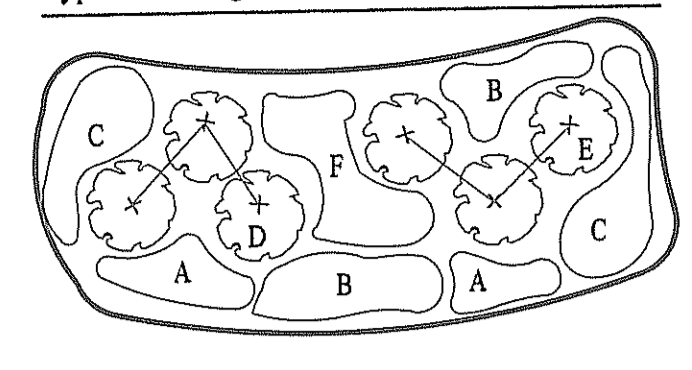

Typical Planting Scheme for Rain Gardens 2 and 4.

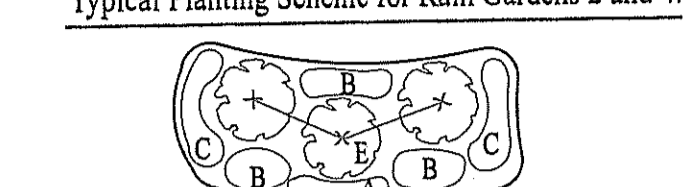

- Plant Key**
- A- New England Aster (*Symphyotrichum novae-angliae*)
  - B- Blue Flag Iris (*Iris versicolor*)
  - C- Joe-Pye Weed (*Eutrochium purpureum*)
  - D- Arrowwood (*Viburnum dentatum*)
  - E- Swamp Azalea (*Rhododendron viscosum*)
  - F- Tussock Sedge (*Carex stricta*)

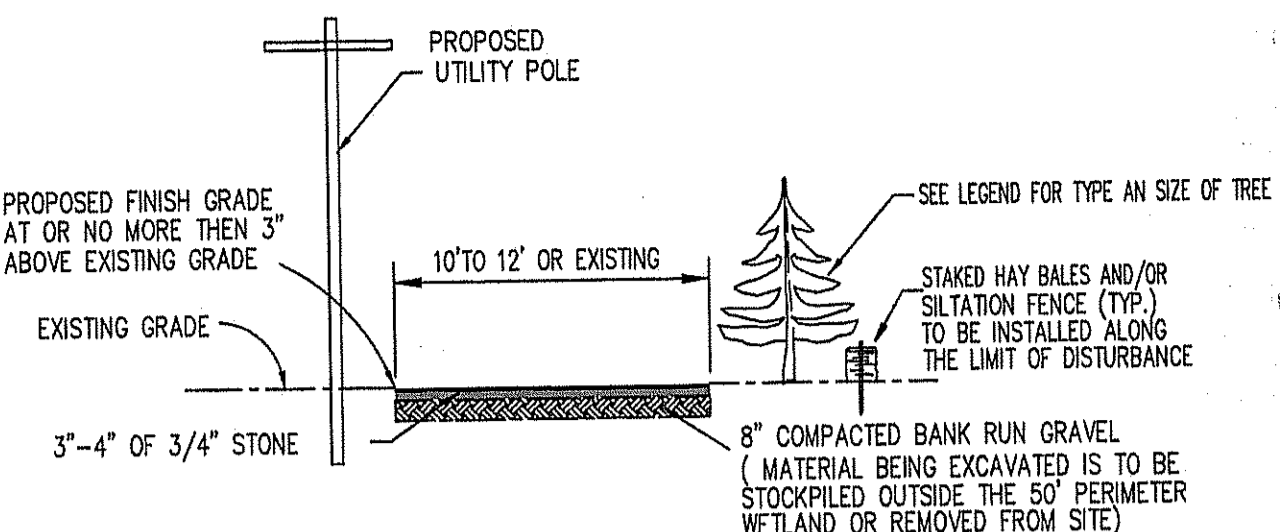

Kindly be advised that this Permit is not equivalent to a verification of the type or extent of freshwater wetlands on site.

- REFERENCES**
- PLAT ENTITLED "CONANQUOT PARK, RHODE ISLAND, DRAWN BY JOHN H. MULLIN, TOPOGRAPHICAL ENGINEER, JAMESTOWN, R.I. 1873" HANGING FILE 6A.
  - PLAT ENTITLED "CONANQUOT PARK ESTATES - JAMESTOWN, RHODE ISLAND, DATED 6-14-1890" AND RECORDED JULY 17, 1992, HANGING FILE 105A.
  - LOT 213 : DEED BOOK 703 PAGE 103
  - LOT 183 : DEED BOOK 703 PAGE 102
  - LOT 264 : DEED BOOK 703 PAGE 102
  - LOT 279 : DEED BOOK 703 PAGE 102
  - LOT 184 : DEED BOOK 425 PAGE 333
  - LOT 259 : DEED BOOK 86 PAGE 290
  - LOT 181 : DEED BOOK 668 PAGE 240

NOTE: THE PROPERTY LINE INFORMATION REPRESENTED BY THIS SURVEY AND PLAN CONFORM TO A CLASS 7" STANDARD AS ADOPTED BY RHODE ISLAND SOCIETY OF PROFESSIONAL LAND SURVEYORS. ALL OTHER INFORMATION RELATIVE TO THE POSITION OR LOCATION OF PHYSICAL FEATURES CONFORM TO A CLASS III SURVEY.

BY *John D. Andrews*  
certification

drawn by BSA  
checked by JDA  
revised on  
#1 FEBRUARY 1, 2013 JDA  
#2 SEPTEMBER 16, 2013 JDA  
#3 NOVEMBER 14, 2013 JDA  
#4 MARCH 8, 2014 JDA

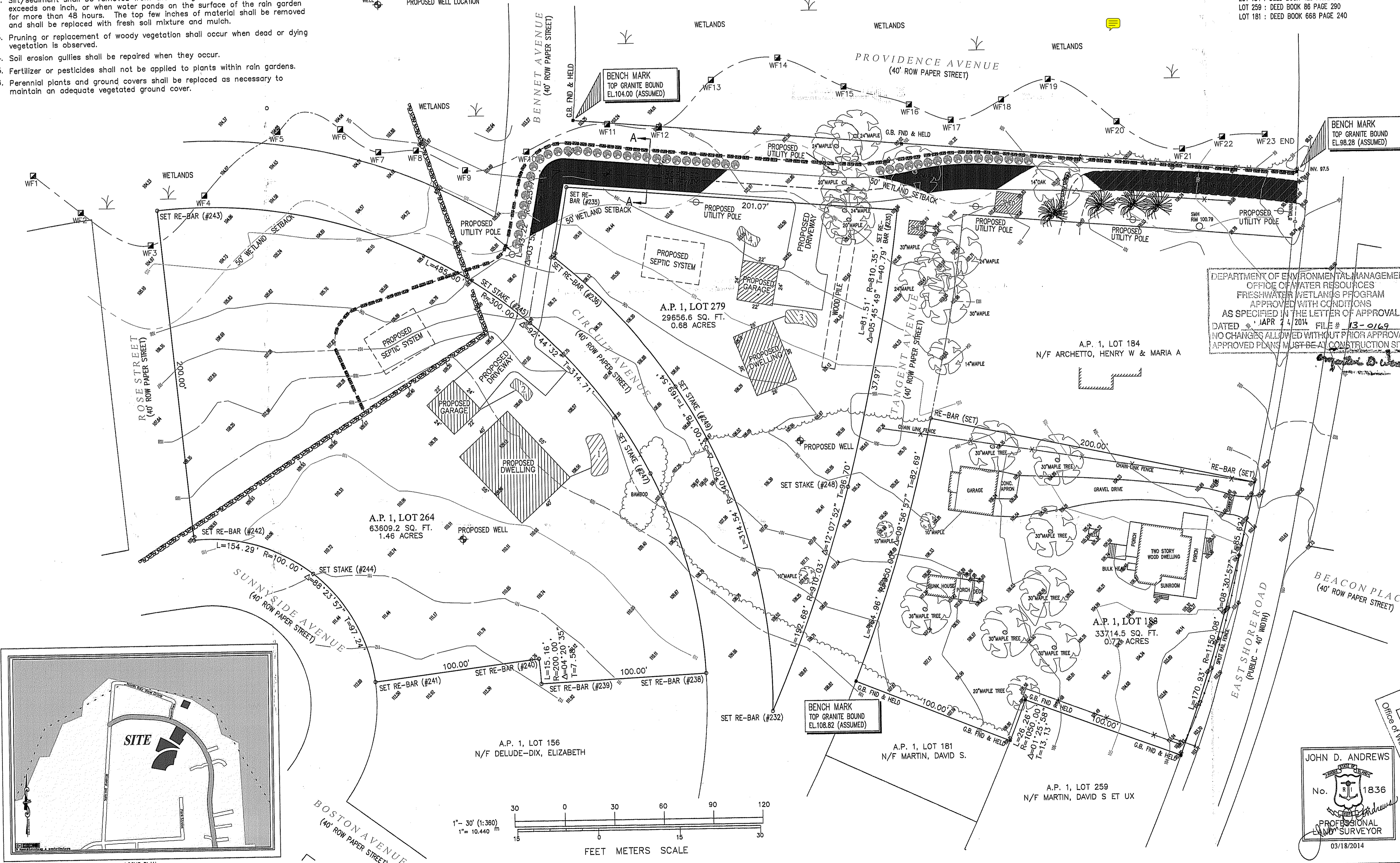

**Douglas DESIGN GROUP**  
LAND SURVEYING • CONSULTING  
BAY TOWER - LOWER LEVEL - SUITE C  
101 PLAIN STREET  
PROVIDENCE, RHODE ISLAND 02903  
508-821-8728 774-284-0085  
douglasdesigngroup@gmail.com

project  
**TOPOGRAPHICAL AND PROPERTY SURVEY OF LAND**  
**LOTS 183, 279, 264 & 213**  
**A.P. 1**  
1093 EAST SHORE ROAD  
JAMESTOWN, RHODE ISLAND  
DATE: JANUARY 21, 2013  
SCALE: 1" = 30'

drawing status  
issued on  
contents  
Office of Water Resources  
APR 2 2014  
drawing no.  
sheet 1 of 1

JOHN D. ANDREWS  
No. 1836  
PROFESSIONAL LAND SURVEYOR  
03/18/2014

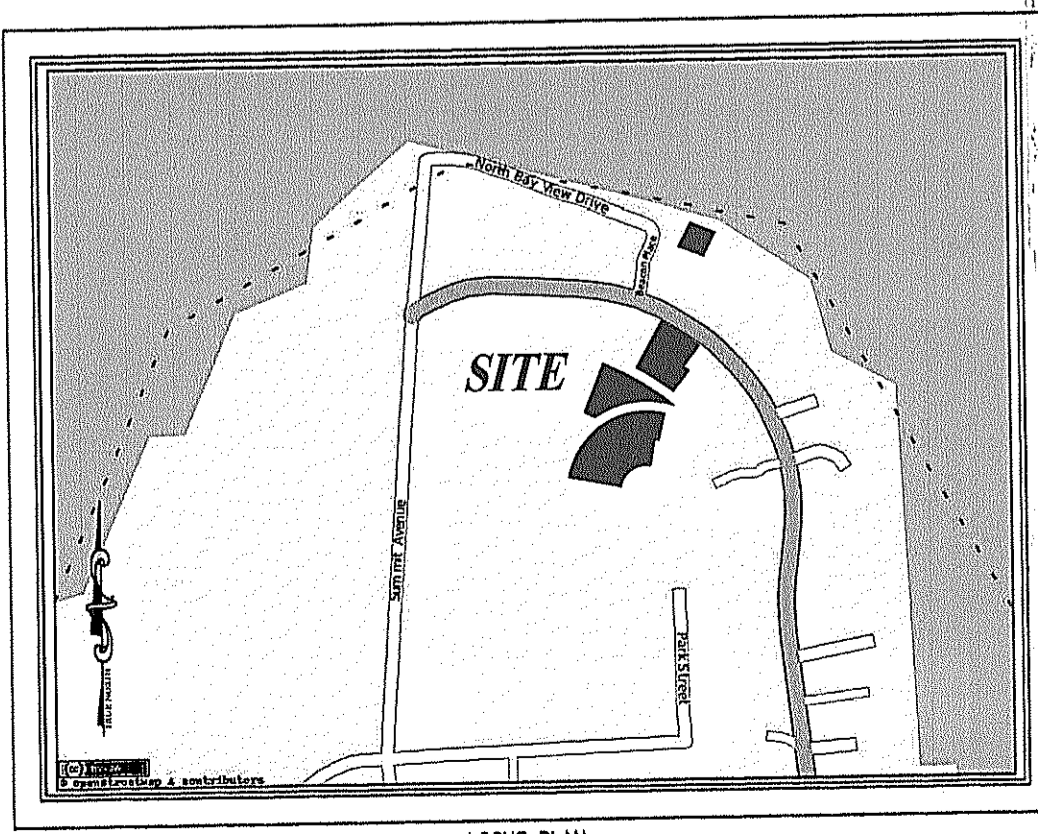

**Notes for Rain Garden Design**

- Soil analysis and rain garden design performed by Edward J. Avizinis, licensed Class IV Soil Evaluator (#D4083), Natural Resource Services, Inc.
- Size calculations based on silt loam textured subsoil using the University of Wisconsin Extension publication "Rain Gardens: a how-to manual for homeowners?".
- Rain garden sizes are as follows: Rain garden 1 = 352 sqft, rain garden 2 = 96 sqft, rain garden 3 = 160 sqft, and rain garden 4 = 96 sqft.
- Rain garden areas will be excavated down to 16 inches below original grade. Four inches of the Ap horizon mixed with compost (50/50) will be placed back into the garden along with two inches of non-dyed aged shredded hardwood mulch to achieve a final grade of eight inches below the original surface.
- The gardens will be situated perpendicular to the slope. And a berm will be constructed on the downslope side to retain water.
- Flows will be conveyed from the rooftops to the rain gardens and a crushed stone entrance will be constructed at the inflow to prevent channeling.
- Rain garden will be planted in accordance with the accompanying planting scheme.

**Rain Garden Maintenance Schedule**

- Rain gardens shall be inspected following at least the first two precipitation events of at least 1.0 inch to ensure that the system is functioning properly. Thereafter, the rain garden shall be monitored and maintained to assure proper functioning plant growth and survival. Plants shall be replaced on an as-needed basis during the growing season.
- Silt/sediment shall be removed from the rain garden when the accumulation exceeds one inch, or when water ponds on the surface of the rain garden for more than 48 hours. The top few inches of material shall be removed and shall be replaced with fresh soil mixture and mulch.
- Pruning or replacement of woody vegetation shall occur when dead or dying vegetation is observed.
- Soil erosion gullies shall be repaired when they occur.
- Fertilizer or pesticides shall not be applied to plants within rain gardens.
- Perennial plants and ground covers shall be replaced as necessary to maintain an adequate vegetated ground cover.

**LEGEND**

	PROPERTY LINE		SPOT ELEVATION
	TREE LINE		POINT OF APPLICATION
	MATCH LINE		TREE
	50' WETLAND SETBACK		PINE TREE
	UTILITY POLE		STONE WALL
	PROPOSED UTILITY POLE		WETLANDS
	SEWER MANHOLE		RAIN GARDEN W/ ROOF CONVEYANCE
	STORM DRAIN		
	FENCE		
	EXISTING CONTOURS		
	EXISTING DRIVEWAY W/IN 50 FT. PERIMETER WETLAND ("X" FT2) - NO CHANGES PROPOSED.		
	EXISTING DRIVEWAY W/IN 50 FT. PERIMETER WETLAND ("X" FT2)		
	WHITE SPRUCE (PICEA GLAUCA) OR WHITE PINE (PINUS STROBUS) 4 - FT. TALL AFTER PLANTING - SPACED 6 FT ON-CENTER.		
	LIMIT OF DISTURBANCE - HAYBALE / SILT FENCE LIMIT		
	PROPOSED WELL LOCATION		

**Typical Planting Scheme for Rain Gardens 1 and 3.**

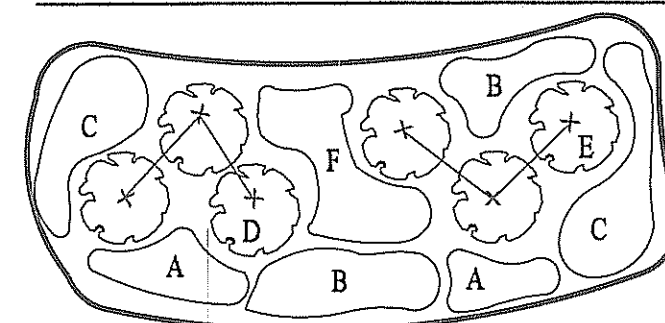

**Typical Planting Scheme for Rain Gardens 2 and 4.**

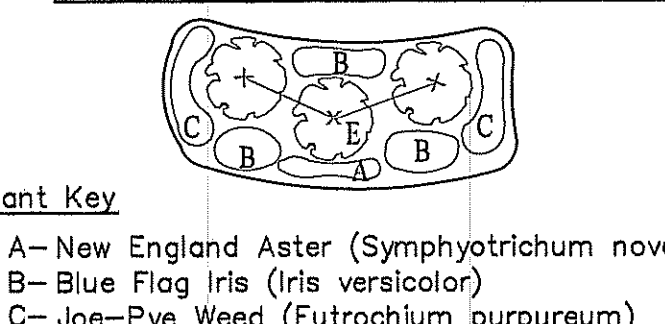

- Plant Key**
- A - New England Aster (*Symphyotrichum novae-angliae*)
  - B - Blue Flag Iris (*Iris versicolor*)
  - C - Joe-Pye Weed (*Eutrochium purpureum*)
  - D - Arrowwood (*Viburnum dentatum*)
  - E - Swamp Azalea (*Rhododendron viscosum*)
  - F - Tussock Sedge (*Carex stricta*)

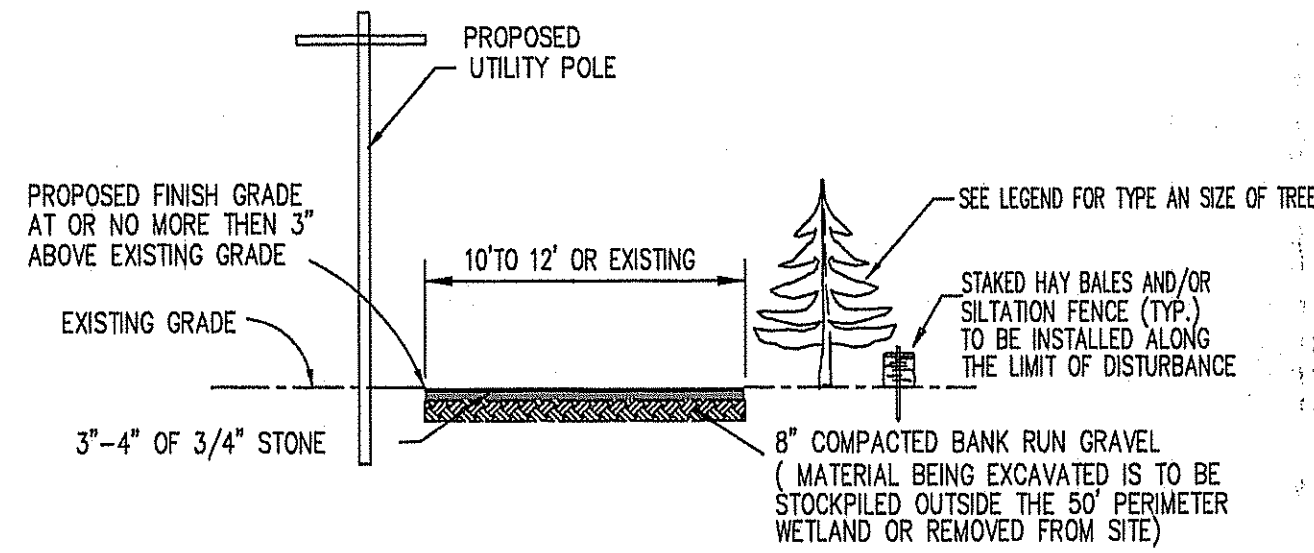

Kindly be advised that this Permit is not equivalent to a verification of the type or extent of freshwater wetlands on site.

- REFERENCES**
- PLAT ENTITLED "CONANQUAT PARK, RHODE ISLAND, DRAWN BY JOHN H. MULLIN, TOPOGRAPHICAL ENGINEER, JAMESTOWN, R.I. 1873" HANGING FILE 6A.
  - PLAT ENTITLED "CONANQUAT PARK ESTATES - JAMESTOWN, RHODE ISLAND, DATED 6-14-1990" AND RECORDED JULY 17, 1992, HANGING FILE 105A.
  - LOT 213 : DEED BOOK 703 PAGE 103
  - LOT 183 : DEED BOOK 703 PAGE 102
  - LOT 264 : DEED BOOK 703 PAGE 102
  - LOT 279 : DEED BOOK 703 PAGE 102
  - LOT 184 : DEED BOOK 425 PAGE 333
  - LOT 259 : DEED BOOK 86 PAGE 290
  - LOT 181 : DEED BOOK 668 PAGE 240

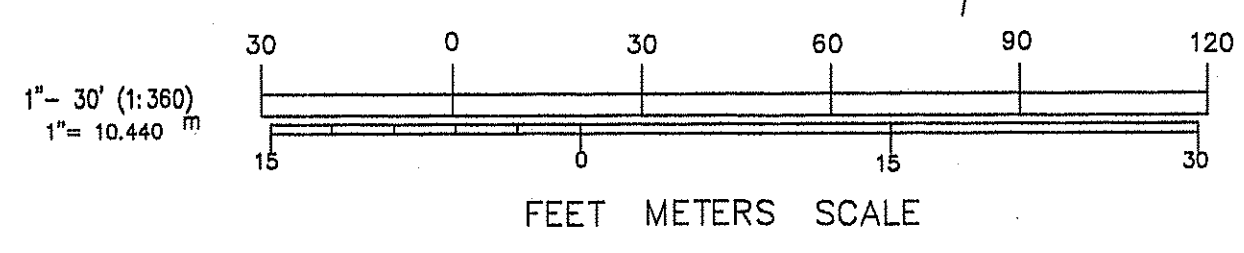
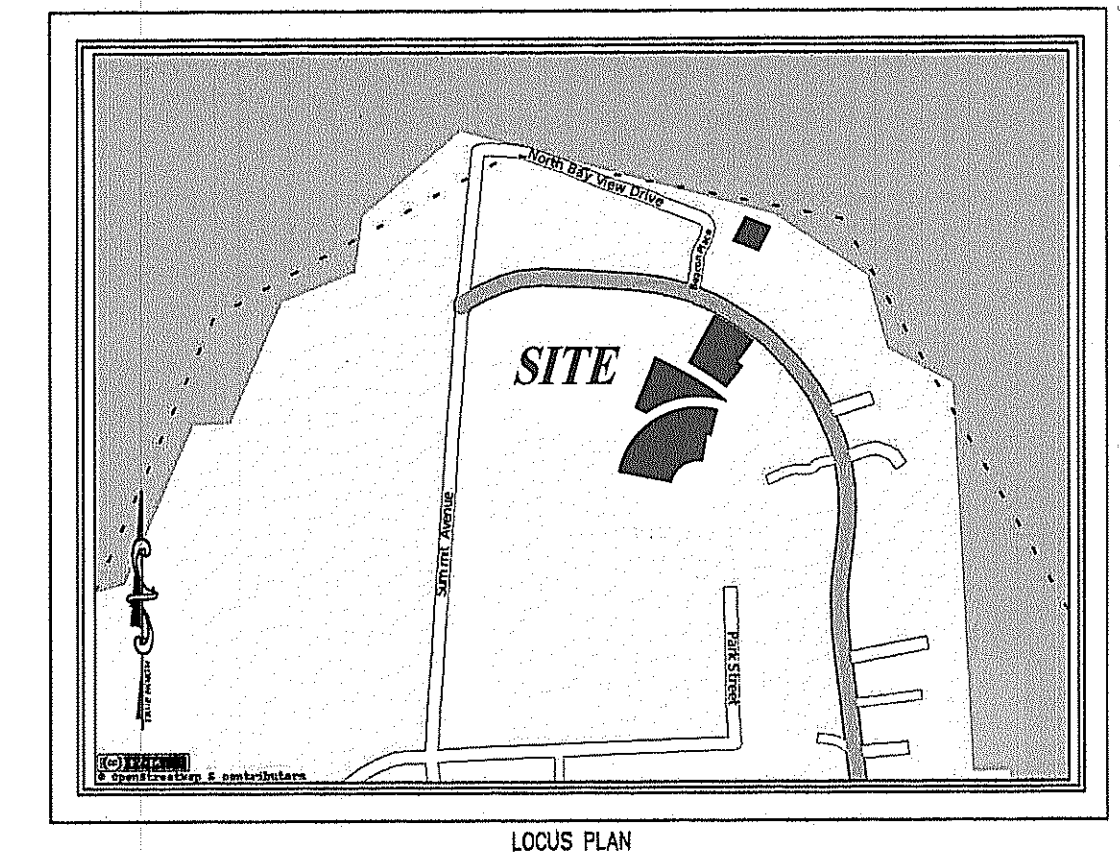
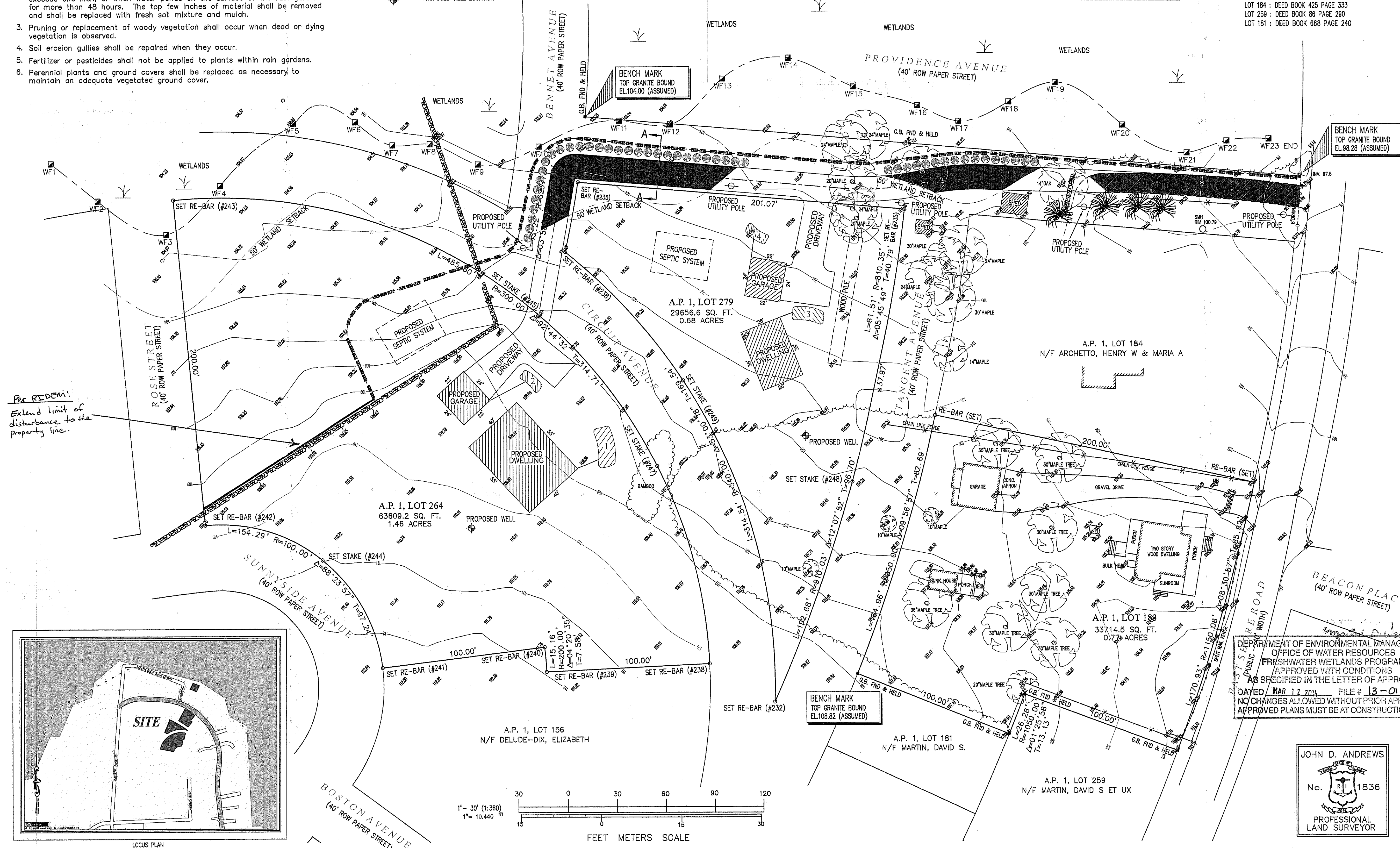

**Douglas DESIGN GROUP**  
LAND SURVEYING • CONSULTING  
BAY TOWER - LOWER LEVEL - SUITE C  
101 PLAIN STREET  
PROVIDENCE, RHODE ISLAND 02903  
508-821-8728 774-284-0065  
douglasdesigngroup@gmail.com

**TOPOGRAPHICAL AND PROPERTY SURVEY OF LAND  
LOTS 183, 279, 264 & 213  
A.P. 1  
1093 EAST SHORE ROAD  
JAMESTOWN, RHODE ISLAND**

DATE: JANUARY 21, 2013  
SCALE: 1" = 30'

**Environmental Management  
FEB 26 2014  
Office of Water Resources**

**JOHN D. ANDREWS  
No. 1836  
PROFESSIONAL LAND SURVEYOR**

sheet 1 of 1