

FLOOD NOTE  
 ENTIRE PARCEL FALLS IN ZONE 'AE' PER FEMA (BFE 72 - 74)  
 FIRM PANEL 138 OF 251, KENT COUNTY, RHODE ISLAND,  
 MAP NUMBER 44003C0138G

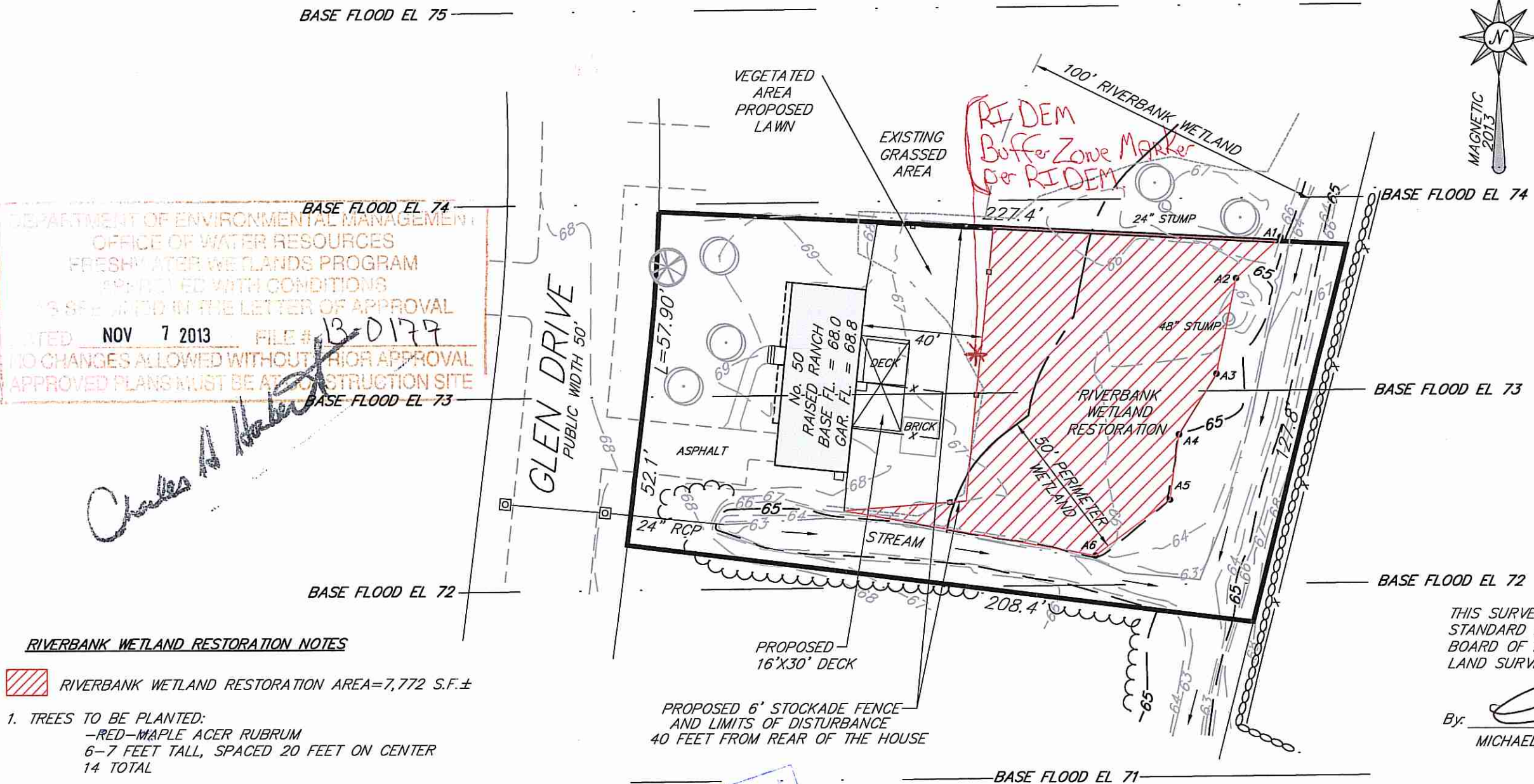
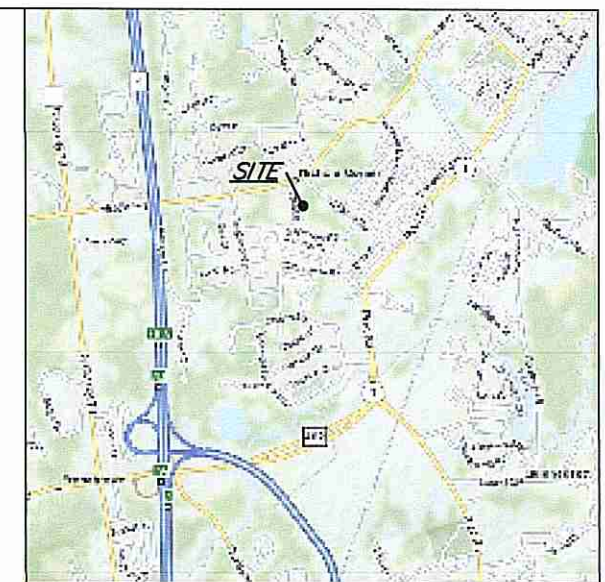
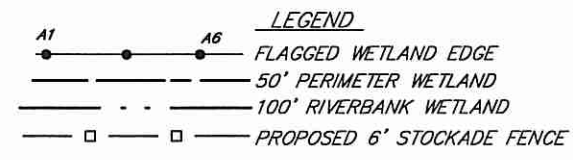

DEPARTMENT OF ENVIRONMENTAL MANAGEMENT  
 OFFICE OF WATER RESOURCES  
 FRESHWATER WETLANDS PROGRAM  
 APPROVED WITH CONDITIONS  
 AS SET FORTH IN THE LETTER OF APPROVAL  
 DATED NOV 7 2013 FILE # 13-0177  
 NO CHANGES ALLOWED WITHOUT PRIOR APPROVAL  
 APPROVED PLANS MUST BE AT CONSTRUCTION SITE

*Charles A. [Signature]*

MICHAEL J. McCORMICK  
 No. 1971  
 PROFESSIONAL LAND SURVEYOR

**RIVERBANK WETLAND RESTORATION NOTES**  
 RIVERBANK WETLAND RESTORATION AREA=7,772 S.F.±

- TREES TO BE PLANTED:  
 -RED-MAPLE ACER RUBRUM  
 6-7 FEET TALL, SPACED 20 FEET ON CENTER  
 14 TOTAL
- SHRUBS TO BE PLANTED:  
 -HIGHBUSH BLUEBERRY, VACCINIUM CORYMBOSUM-15 TOTAL  
 -SILKY DOGWOOD, CORNUS AMOMUM-15 TOTAL  
 -ARROWWOOD, VIBURNUM DENTATUM-15 TOTAL  
 2-3 FEET TALL, SPACED 6 FEET ON CENTER
- AREA WILL BE ALLOWED TO REVEGETATE  
 NATURALLY AFTER PLANTS ARE INSTALLED

PROPOSED 6' STOCKADE FENCE  
 AND LIMITS OF DISTURBANCE  
 40 FEET FROM REAR OF THE HOUSE

Environmental Management, Inc.  
 OCT 22 2013  
 Office of Water Resources



THIS SURVEY AND PLAN CONFORM TO A CLASS 'III' STANDARD AS ADOPTED BY THE RHODE ISLAND BOARD OF REGISTRATION FOR PROFESSIONAL LAND SURVEYORS.  
 By: *[Signature]* 10/21/13  
 MICHAEL J. McCORMICK, PLS No. 1971 DATE:

**WETLAND RESTORATION PERMIT**  
 ASSESSORS MAP 54, PLAT 11, LOT 409  
 EAST GREENWICH, RHODE ISLAND  
 PREPARED FOR: PEER PROPERTIES LLC  
 PREPARED BY: ALPHA ASSOCIATES, LTD.  
 35 ROCKY HOLLOW ROAD  
 EAST GREENWICH, RI 02818  
 T.401.884.8506  
 F.401.884.7747  
 SCALE: 1"=40' JULY, 2013 SHEET 1 OF 1  
 REVISED; 9-18-13 WETLAND RESTORATION, 10-7-13 ADD. NOTES