

# Plans

Issued for: Request for Preliminary Determination

Date Issued: January 28, 2014

Latest Issue: January 28, 2014

## Index

C-1	Title Sheet	1-28-2014
C-2	Soil Erosion and Sediment Control Plan, General Notes and Details	1-28-2014

DEPARTMENT OF ENVIRONMENTAL MANAGEMENT  
OFFICE OF WATER RESOURCES  
FRESHWATER WETLANDS PROGRAM  
APPROVED WITH CONDITIONS  
AS SPECIFIED IN THE LETTER OF APPROVAL  
DATED FEB 5 2014 FILE # 14-0019  
NO CHANGES ALLOWED WITHOUT PRIOR APPROVAL  
APPROVED PLANS MUST BE AT CONSTRUCTION SITE  
*Michael D. Worcester*

Kindly be advised that this  
Permit is not equivalent to a  
verification of the type or extent  
of freshwater wetlands on site.

# National Grid Proposed Electric Service Line and Grid Interconnection

AP 50 Lot 722  
225 Dupont Drive  
Providence, Rhode Island



*Vanasse Hangen Brustlin, Inc.*  
Transportation  
Land Development  
Environmental Services

10 Dorrance Street, Suite 400  
Providence, Rhode Island 02903  
401-272-8100 / FAX 401-273-9694

Owner/Applicant:

The Narragansett Electric Company  
d/b/a National Grid  
280 Melrose Street  
Providence, Rhode Island 02907  
(781) 907-3598

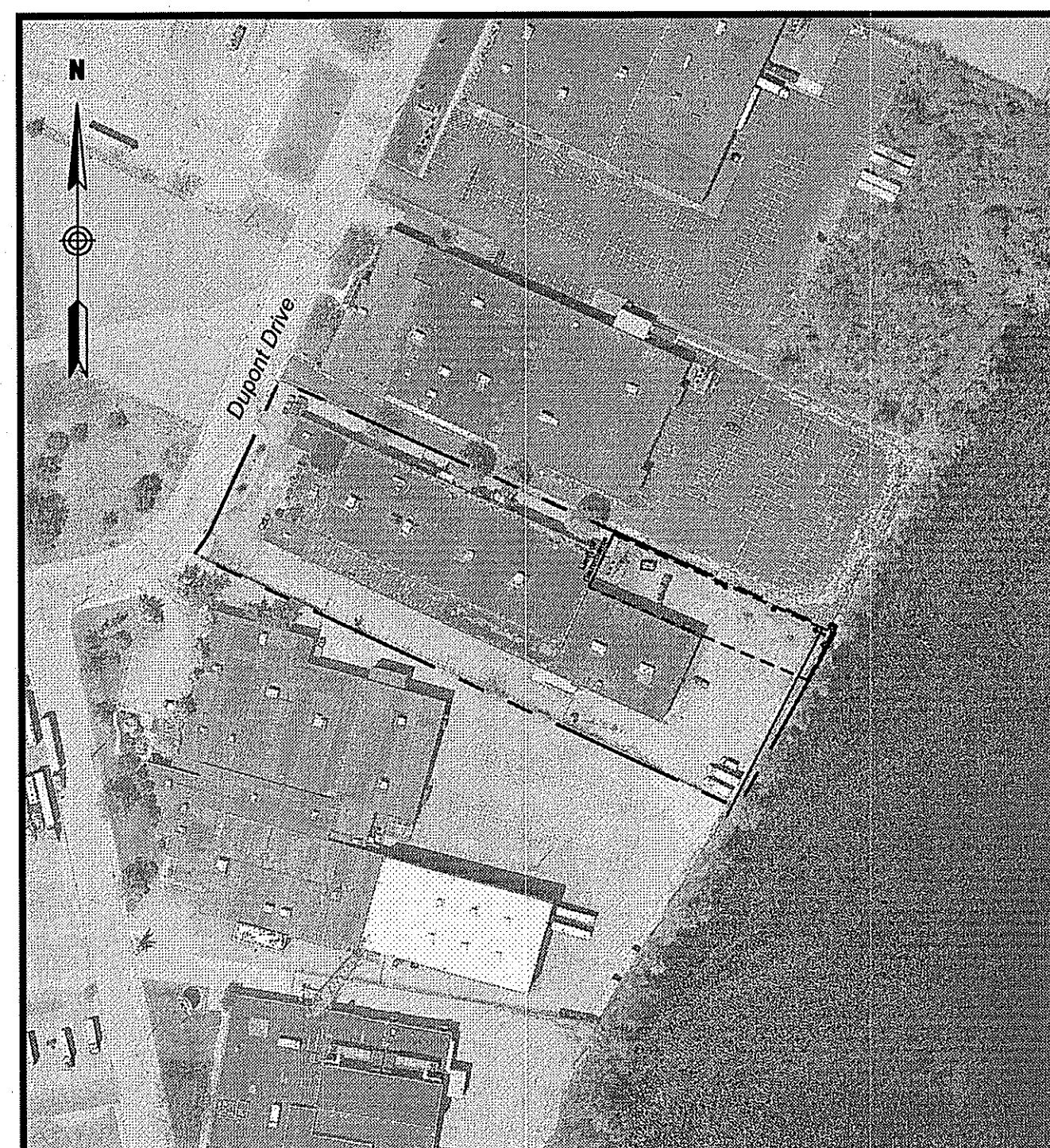

Locus Map

0 3,000 Feet  
JAN 29 2014

