

AERIAL PHOTOGRAPH
1"=300'±

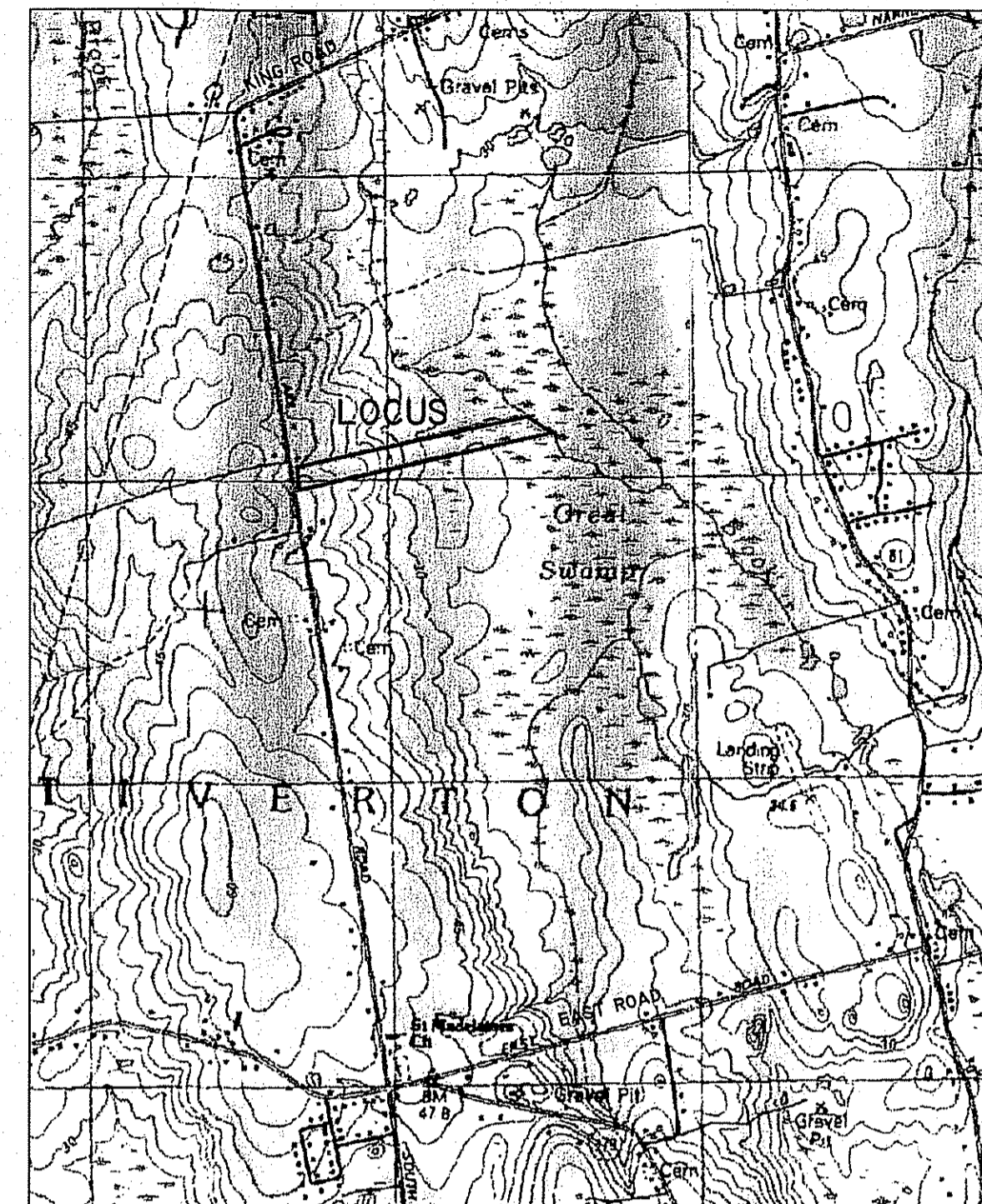

LOCUS MAP
1"=2000'±

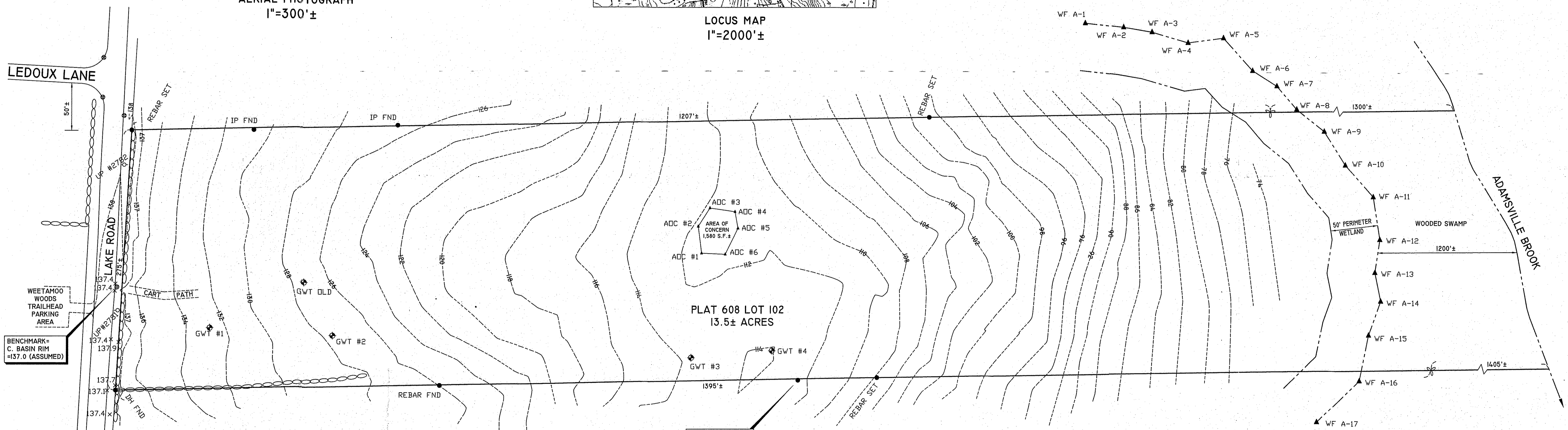

BENCHMARK =
C. BASIN RIM
=137.0 (ASSUMED)

BENCHMARK =
TOP OF REBAR FND
=113.3 (ASSUMED)

- LEGEND**
- ▲ WF A-14 WETLAND FLAG
 - ▲ AOC #5 "AREA OF CONCERN" FLAG
 - IRON PIN OR DRILL HOLE
 - STONE WALL
 - STONE PILE
 - CATCH BASIN
 - ◆ GWT #2 SOIL EVALUATION TEST
 - × 136.8 EXISTING SPOT GRADE
 - EXISTING CONTOUR
 - UTILITY POLE



- NOTES:**
- 1) RECORD OWNER: ESTATE OF LORRAINE MEREWETHER & ELMA DOLLAR
C/O SUSAN CORY
38 OLD MAIN ROAD
LITTLE COMPTON, RI 02837
 - 2) ASSESSOR'S REF: PLAT 608 LOT 102
 - 3) PLAN REF: PLAN BOOK 13 PG 63
 - 4) WETLAND EDGE DELINEATED BY NATURAL RESOURCE SERVICES, INC. IN JUNE, 2013.
AREA OF CONCERN DELINEATED BY NRS IN JANUARY, 2014.
 - 5) FLAGS A-1 THROUGH A-17 (SHOWN HEREON) WERE RESET BY NRS 30 APRIL, 2014 IN RESPONSE TO RIDEM DEFICIENCY LETTER DATED MARCH 26, 2014.

NOTE: THE PURPOSE OF THIS REQUEST IS TO VERIFY FLAGS A-1 THROUGH A-17 AND TO CONFIRM THAT THE "AREA OF CONCERN" (FLAGS AOC #1 THROUGH AOC #6) IS NOT A WETLAND.

Environmental Management
MAY 22 2014
Office of Water Resources

THIS PLAN CONFORMS TO A CLASS III SURVEY STANDARD AS ADOPTED BY THE RHODE ISLAND BOARD OF REGISTRATION FOR PROFESSIONAL LAND SURVEYORS.
Donald J. Medeiros 5/20/14
DONALD J. MEDEIROS FLS #1923

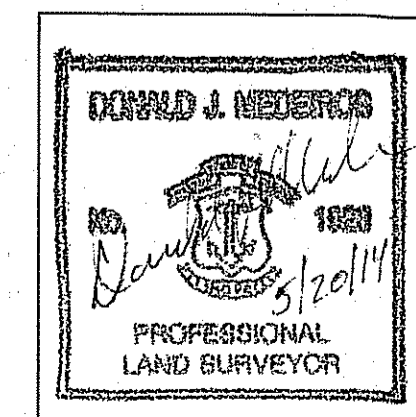

WETLAND EDGE VERIFICATION PLAN
PREPARED FOR
ESTATE OF LORRAINE MEREWETHER & ELMA DOLLAR
ASSESSOR'S PLAT 608 LOT 102
LAKE ROAD
TIVERTON, RHODE ISLAND
SCALE: 1"=50'
DATE: FEBRUARY 16, 2014
JOB #12-033
REVISED 5/7/14
291 LONG HIGHWAY
LITTLE COMPTON, RI 02837
(401) 592-1302

