

Wakefield Pond

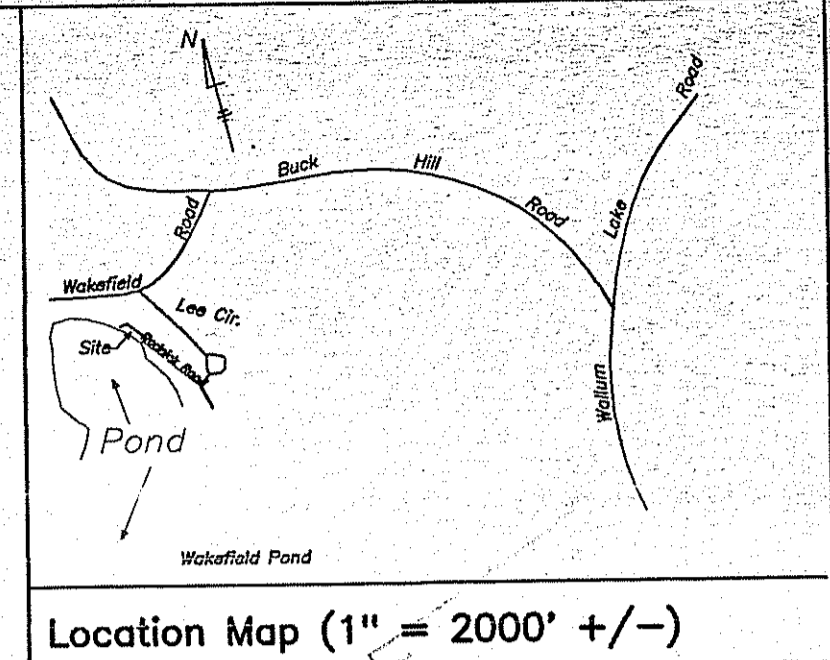

Location Map (1" = 2000' +/-)

Proposed 6.0' x 12.0' Wooden Dock Extension
Use On-Site materials To Stabilize Proposed Dock Extension

Existing 5.2' x 8.0' Wooden Dock
Elev. 88.5

Existing Wood Steps & Railing

Granite Slabs @ Water Level +/-

Top of Bank

Edge of Pond
Water Elevation = 88.0 +/-

Hand Dug Well with Hand Pump

A.P. -133, Lot 15

Calculated Area = 17,350 Sq. Ft. +/-

Wood Deck

Wooded Area

RR Ties

Boulders

Boulders

Rodnick Road
(Private - Gravel)

Gravel Access

Drill Hole (fnd)

Drill Hole (fnd)

172.91' (field)

173' (Deed)

Hatched Area = 2,310 Sq. Ft. +/-

Top Soil scarified & replaced with gravel

Shaded Area = 490 Sq. Ft.
Area filled over original ground

Kindly be advised that this Permit is not equivalent to a verification of the type or extent of freshwater wetlands on site.

General Notes:

1. This Survey & Plan are the result of an on-the-ground field-survey.
2. There is no proposed grading, filing or other proposed alterations for this Site.

JUN 3 2014

DEPARTMENT OF ENVIRONMENTAL MANAGEMENT
OFFICE OF WATER RESOURCES
FRESHWATER WETLANDS PROGRAM
APPROVED WITH CONDITIONS
AS SPECIFIED IN THE LETTER OF APPROVAL
DATED JUN 3 2014 FILE # 14-0091
NO CHANGES ALLOWED WITHOUT PRIOR APPROVAL
APPROVED PLANS MUST BE AT CONSTRUCTION SITE

Maureen D. Wencel

RE: DEM OCI File No. C13-0095

Benchmark
Spike in Pole #9
Elevation = 100.63
Assumed Datum

LEGEND

- denotes Existing Contour
- 100x6 denotes Spot Elevation
- P.L. denotes Property Line
- denotes significant tree

One Inch = 20 Feet

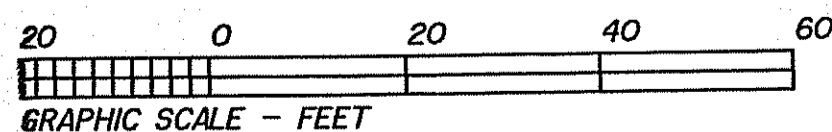

This Survey & Plan conform to a CLASS III Standard as adopted by the R.I. Board of Registration for Professional Land Surveyors.

By : Terrence J. Greenlief, P.L.S.

Date: _____

Site Plan

Showing Existing & Proposed Conditions

Owner Info: Maureen Guilbault
P.O. Box 370
Pascoag, R.I. 02859

Site Info Pole No. 9
0 Rodnick Road
Pascoag, R.I.

A.P. 133, Lot 15

Burrillville Rhode Island

Survey & Plan by:
Terrence J. Greenlief, P.L.S. No. 1800
P.O. Box 188 401-523-6454 Harmony, R.I. 02829