

INSET MAP

A.P. 64 LOT 71A  
OPEN SPACE  
10.55 ACRES

A.P. 64 LOT 70A  
219 BRAMANS LANE  
N/F DENNIS C. SILVIA  
1 ACRE

A.P. 64 LOT 71  
N/F DENNIS C. SILVIA  
15.61 ACRES

A.P. 66 LOT 4  
N/F MR4AJV LIMITED  
PARTNERSHIP  
133 ACRES

A.P. 64 LOT 158  
N/F PAUL H EDWIN  
65.5 ACRES

A.P. 66 LOT 21  
OPEN SPACE  
N/F WILLIAM C. WELCH  
14.25 ACRES

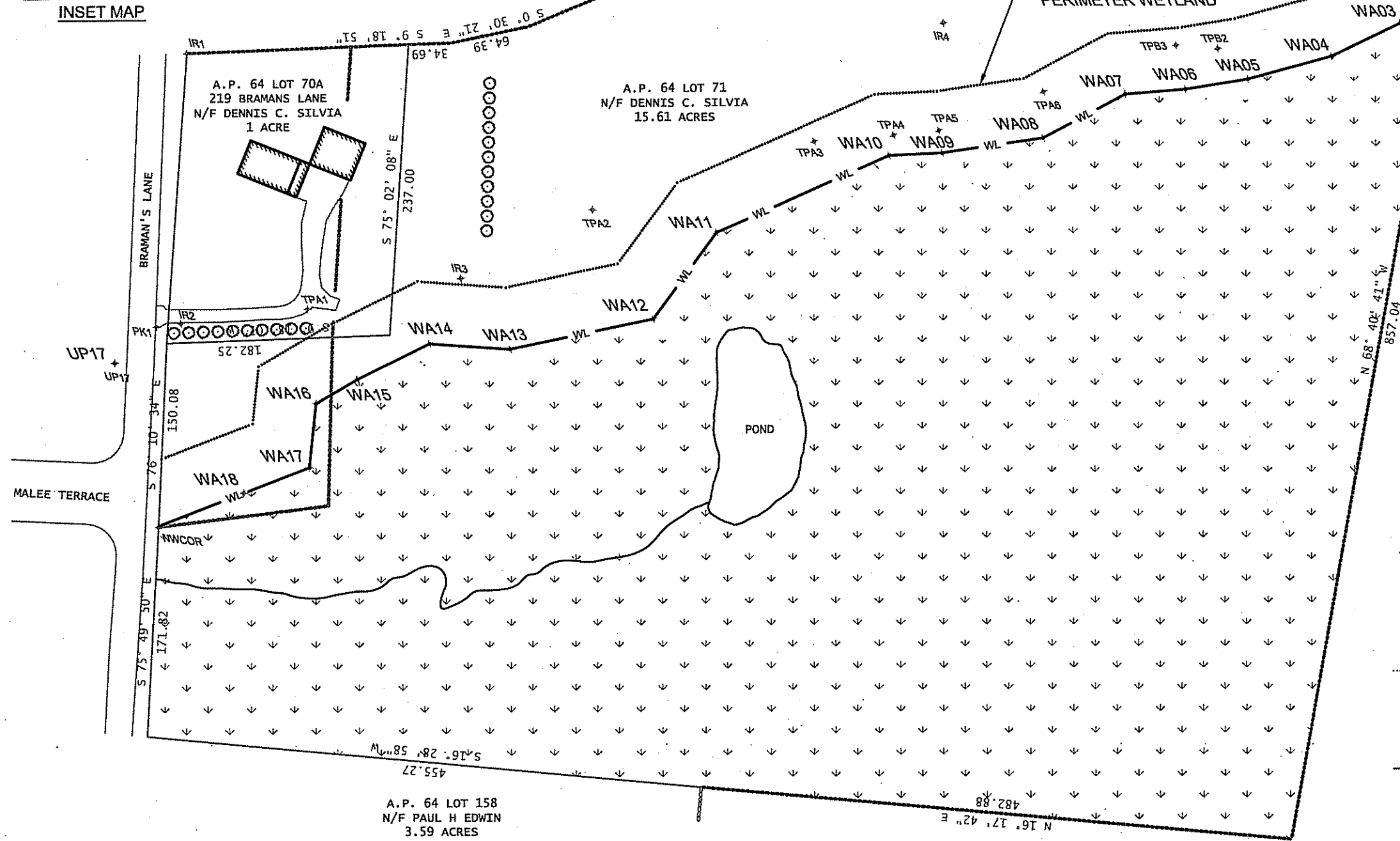

EXTENTS OF  
PERIMETER WETLAND

MICHAEL A. JAMES  
*Michael A. James*  
No. 9561  
REGISTERED  
PROFESSIONAL ENGINEER  
CIVIL

**LEGEND**

- IR IRON ROD
- TPA IR TURN POINT AT LOCATION "A"
- ROCK WALL
- ..... PERIMETER WETLAND EDGE
- TP TURNING POINT
- WETLANDS
- WL WETLAND EDGE
- WA WETLAND FLAG AT LOCATION "A"

- Sources:
- Property Line From Survey Performed By Michael J. Gaston In April 1992.
  - Buildings, Trees, River, and Pond Depected From Based on Satellite Images.

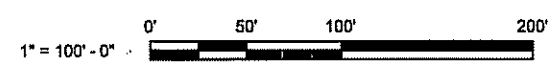

REVISIONS	SYMBOL	DESCRIPTION	DATE

SEAL

DESIGNED BY:	DATE:	7/02/2014
DRAWN BY:	SCALE:	AS NOTED
CHECKED BY:	DRAWING NO.:	
SATISFACTORY TO:	CLIENT/OWNER:	
PREPARED FOR:	DATE:	

PROJECT LOCATION	A.P. 64 LOT 70A PORTSMOUTH, RI
PRELIMINARY WETLAND MAP	