

**FLOOD PLAIN & SURVEY NOTE:**  
 SUBJECT PARCEL IS LOCATED IN A ZONE X  
 AREAS DETERMINED TO BE OUTSIDE THE 0.2% ANNUAL CHANCE FLOOD PLAIN  
 FLOOD INSURANCE RATE MAP PANEL #44007C0260G.

BASE LINE DATA OBTAINED BY ONSITE SURVEY.  
 PROPERTY LINE AND TOPOGRAPHICAL DATA CONFORM TO CLASS IV  
 STANDARD AS ADOPTED BY THE RHODE ISLAND BOARD OF REGISTRATION  
 FOR PROFESSIONAL LAND SURVEYORS

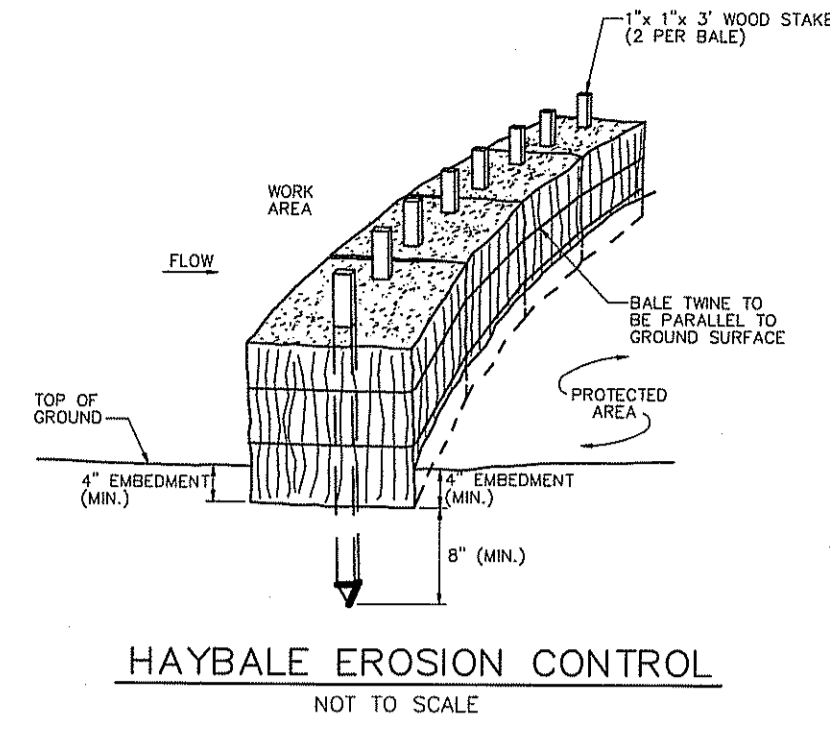

**SOIL DATA**  
 TEST HOLE #09-3

0-14"	Ap
14-19"	Bw1
19-32"	Bw2
32-45"	Bw3
45-110"	C

(SOIL CATEGORY 2)  
 72" WATER TABLE  
 TEST HOLE EXCAVATED ON 11/15/14

**SITE CONTRACTOR NOTES:**

1. THE CONTRACTOR SHALL VERIFY ALL UTILITIES PRIOR TO CONSTRUCTION.
2. CONTRACTOR SHALL CONTACT DIG-SAFE AT LEAST 48 HOURS PRIOR TO CONSTRUCTION.
3. INSTALL ALL EROSION CONTROLS AS DEPICTED PRIOR TO CLEARING & GRUBBING.

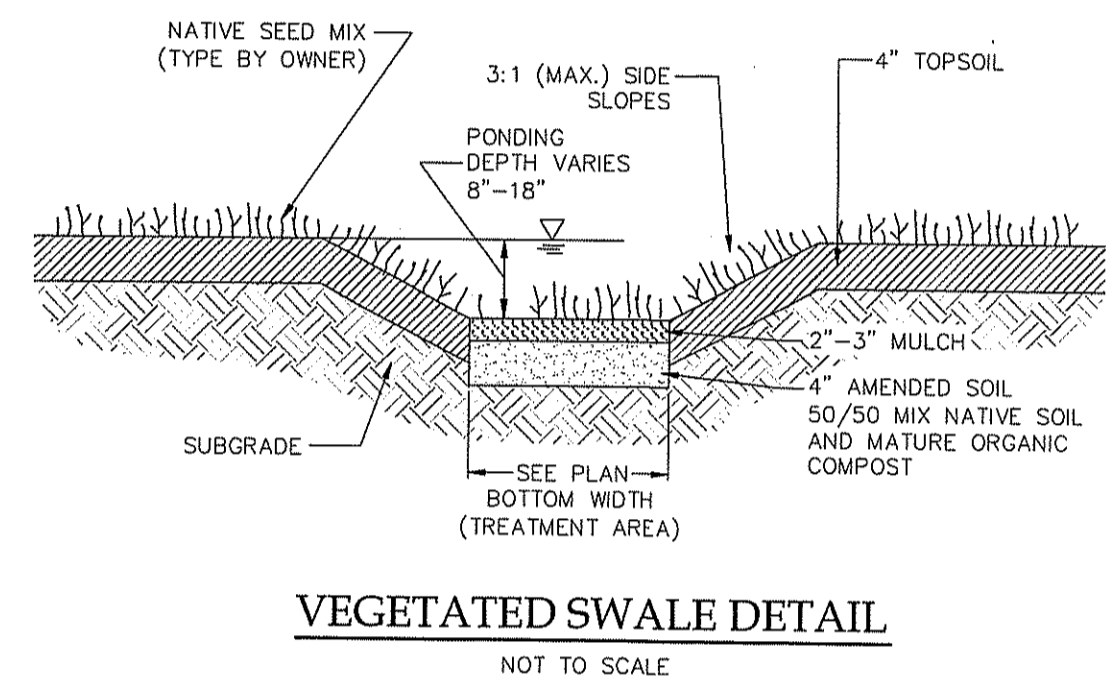
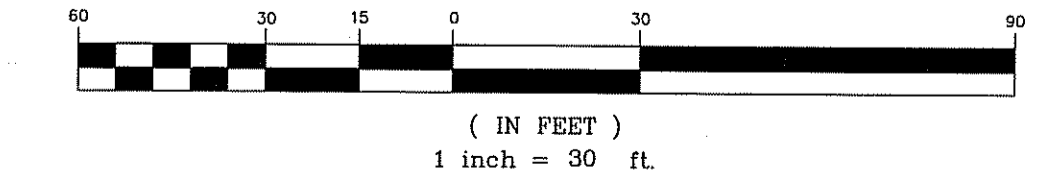
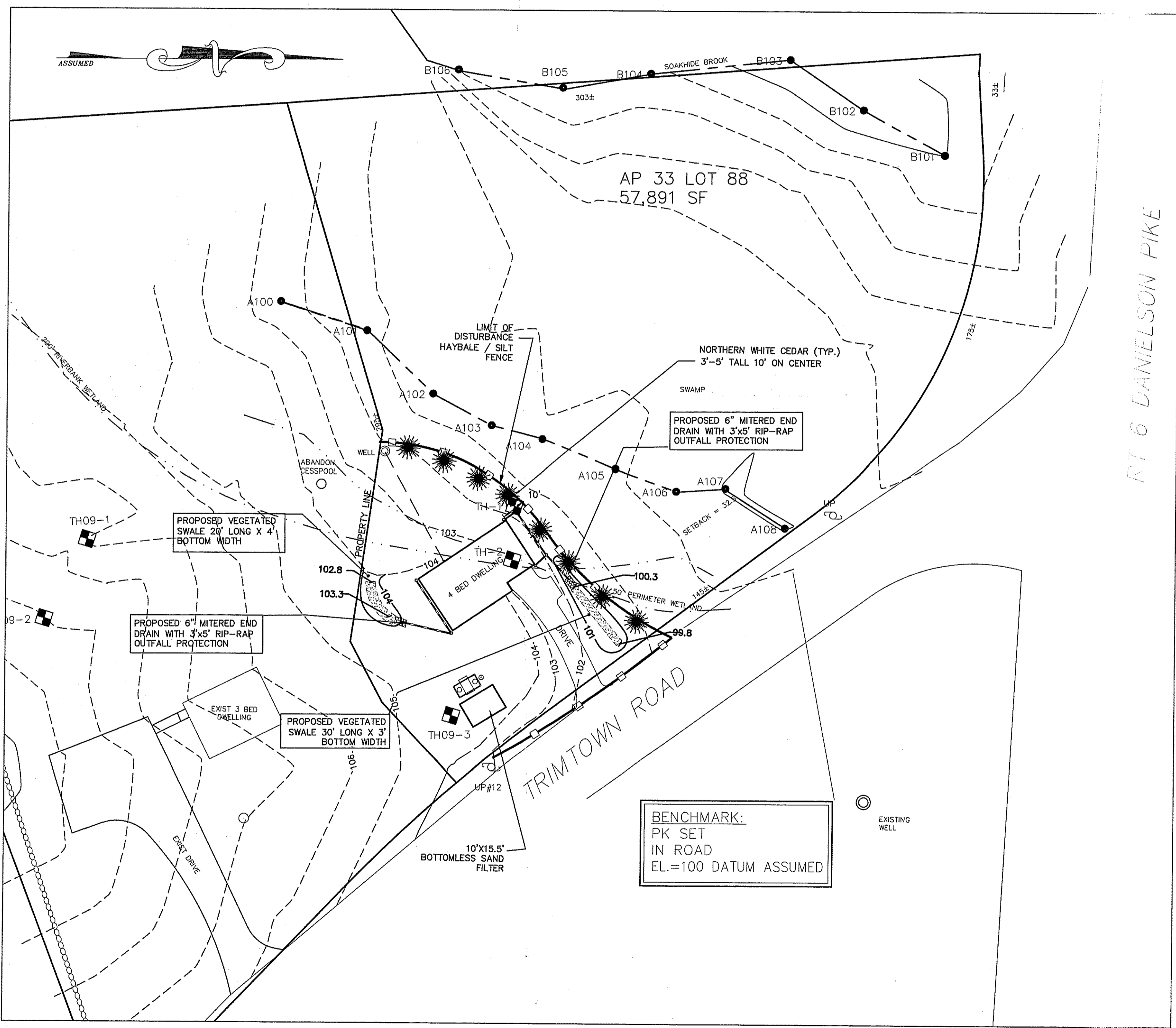

**STORMWATER TREATMENT PRACTICE**

IMPERVIOUS SURFACE	AREA	METHOD	AREA REQ'D	AREA PROVIDED
GARAGE & DRIVEWAY	941 S.F.	VEGETATED SWALE	80 S.F.	90 S.F.
ROOFTOP	728 S.F.	VEGETATED SWALE	64 S.F.	80 S.F.

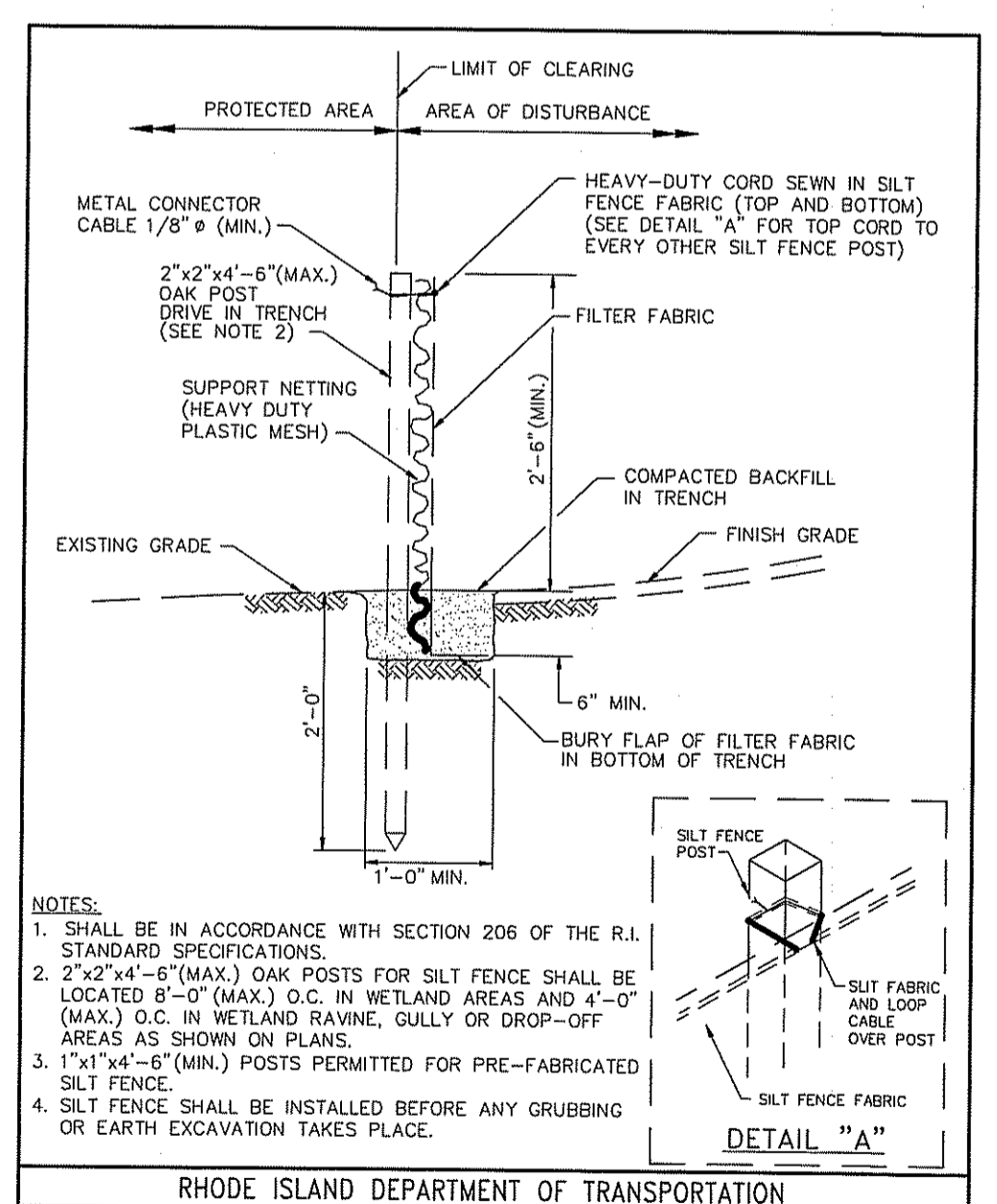
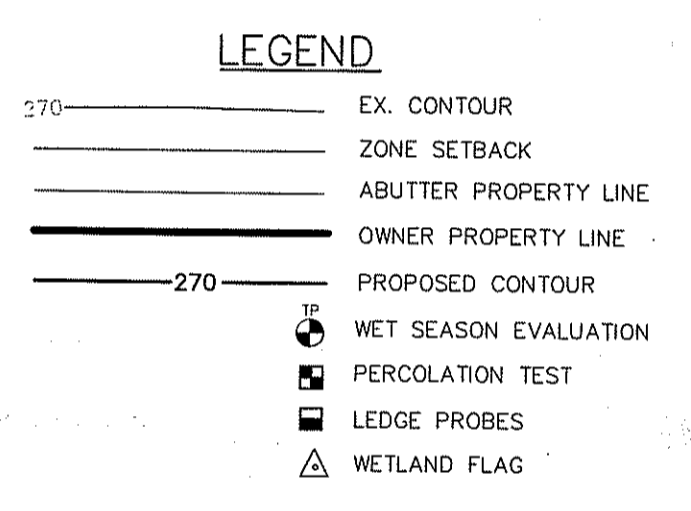

**RHODE ISLAND DEPARTMENT OF TRANSPORTATION**

**SILT FENCE DETAIL**

NO. 15, 1998

R.I. STANDARD 9.2.0

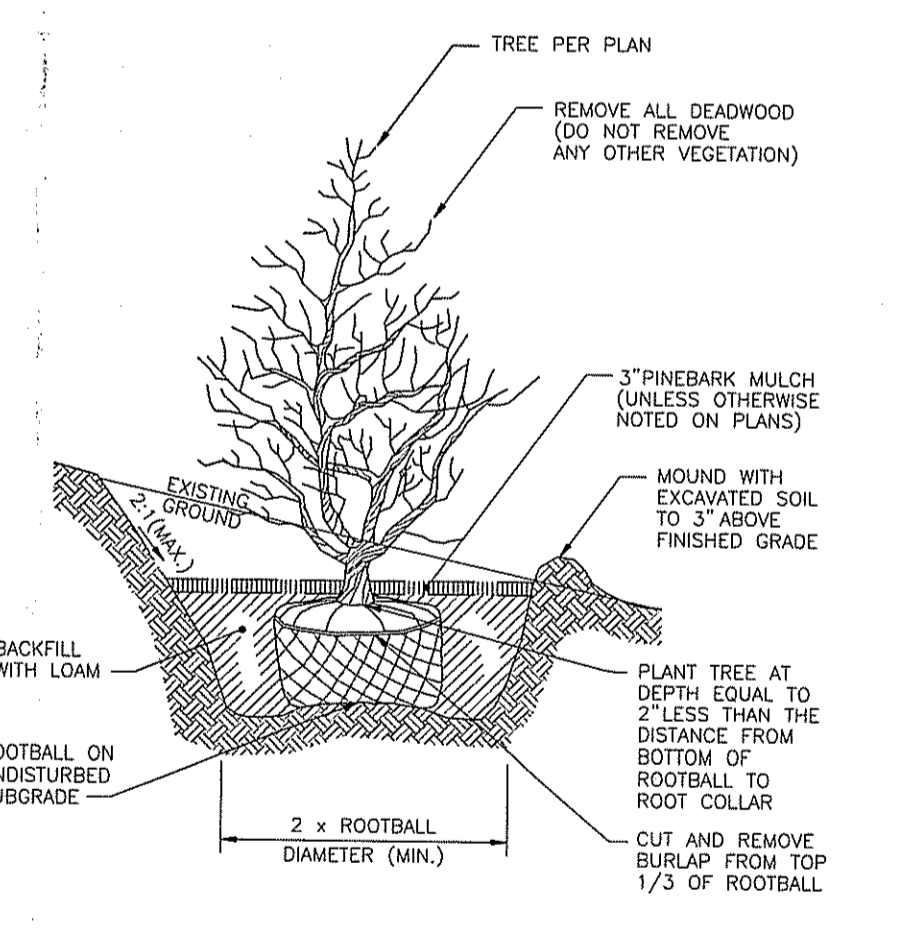

DEPARTMENT OF ENVIRONMENTAL MANAGEMENT  
 DIVISION OF WATER RESOURCES  
 WETLANDS PROGRAM  
 APPROVED WITH CONDITIONS  
 DATE: DEC 16 2014 FILE # 14-0193  
 NO CHANGES ALLOWED WITHOUT PRIOR APPROVAL  
 APPROVED PLANS MUST BE AT CONSTRUCTION SITE

**SITE PLAN & DETAILS**  
 A.P. 33 LOT 88  
 TRIMTOWN SCITUATE, RI  
 PREPARED FOR:  
 SEASIDE BUILDERS, LLC  
 4 AUKE WAY WESTERLY, RI 02831

**NICHOLAS J. PIAMPANO**  
 No. 6512  
 REGISTERED PROFESSIONAL ENGINEER (CIVIL)

DATE: NOVEMBER 6, 2014  
 SCALE: AS NOTED  
 DESIGN/CHECK BY: C.S.R.

**ADVANCED CIVIL DESIGN, INC.**  
 CIVIL ENGINEERS

7 COUNTRYSIDE LANE  
 SCITUATE, RI 02857

P1: (401) 644-8656  
 P2: (401) 473-4404

SHEET NO. **1** OF 1

