

NO.	DATE	DESCRIPTION	BY
3.	8/17/2015	ADDITIONAL TOPO	J.M.L.
2	7/30/2015	REVISIONS AS PER DEM WETLANDS	WCR
1	4/28/2015	ADDED DETAILS/LOD LIMITS	WCR

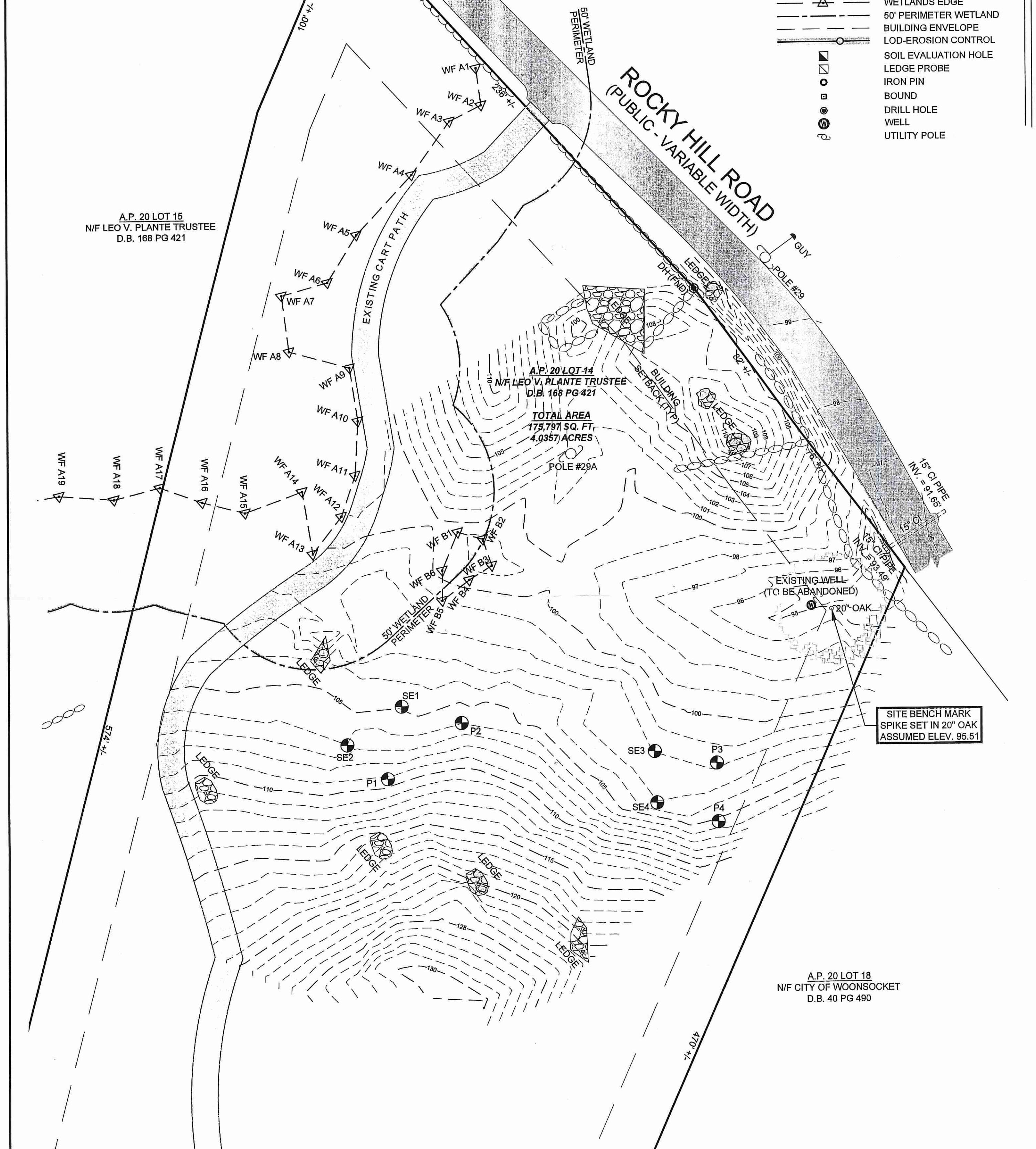

EXISTING CONDITIONS
SCALE: 1"=30'

"I CERTIFY THAT THE INFORMATION SHOWN HEREON HAS BEEN OBTAINED BY AN ACTUAL SURVEY ON THE GROUND, THAT IT IS CORRECT AND THIS SURVEY AND PLAN CONFORM TO A CLASS 1st STANDARD AS ADOPTED BY THE RHODE ISLAND BOARD OF REGISTRATION FOR PROFESSIONAL LAND SURVEYORS.

BY: *Norbert A. Therien*
NORBERT A. THERIEN P.L.S.

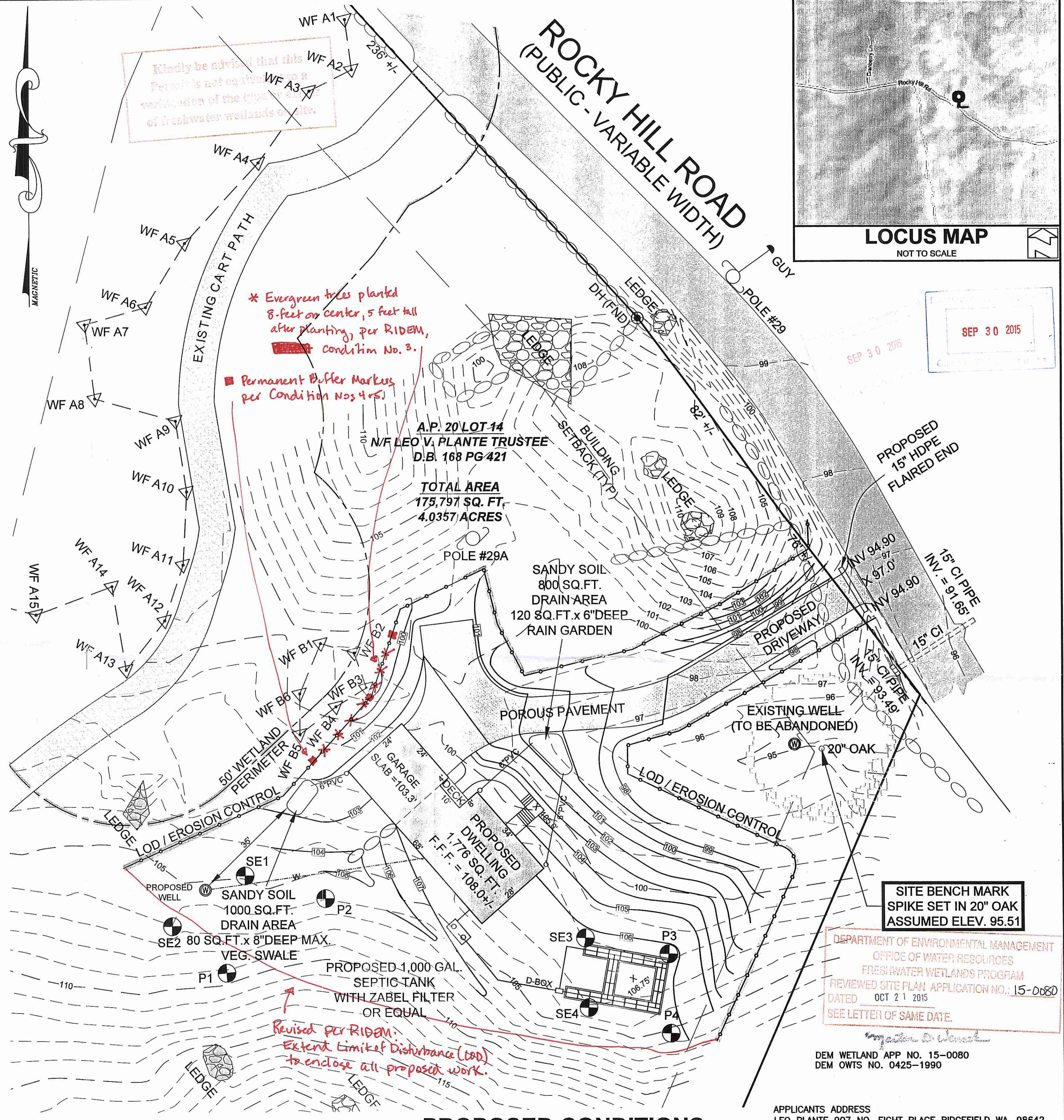
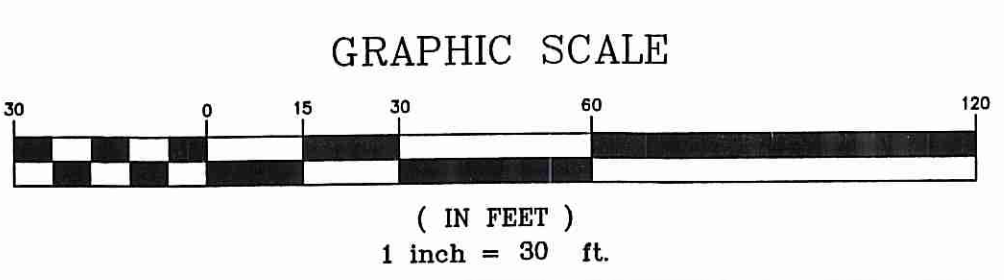

PROPOSED CONDITIONS
SCALE: 1"=20'

- GENERAL NOTES:
1. WETLANDS SHOWN HEREIN WERE DELINEATED BY NATURAL RESOURCE SERVICES INC. PO BOX 311 HARRISVILLE RHODE ISLAND ON AUGUST 1, 2014.
 2. THE CONTOURS SHOWN HEREIN ARE BASED UPON ASSUME DATUM.

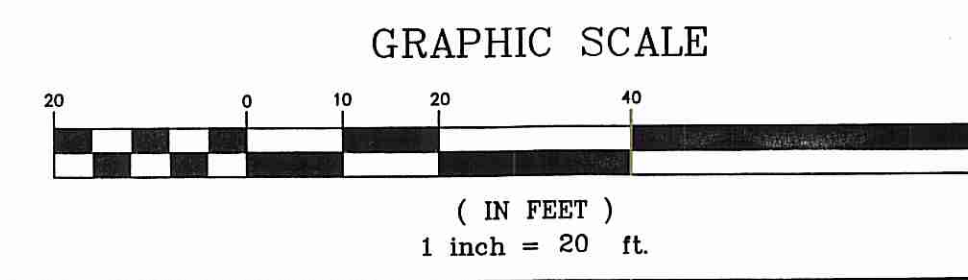

NORBERT A. THERIEN
No. 1739
PROFESSIONAL LAND SURVEYOR

NATIONAL Surveyors-Developers Inc.
42 Hamlet Ave., Woonsocket, R.I. (401) 769-7779

LEO PLANTE
ASSESSORS PLAT 20 LOT 14
471 ROCKY HILL ROAD
NORTH SMITHFIELD, RHODE ISLAND

EXISTING & PROPOSED CONDITIONS SITE PLAN

DRAWN BY: W.C.R.	CHECKED BY: N.A.T.	FIELD BY: W.C.R.
MARCH 2015	JOB No. 2014-118	SHEET 1 OF 2

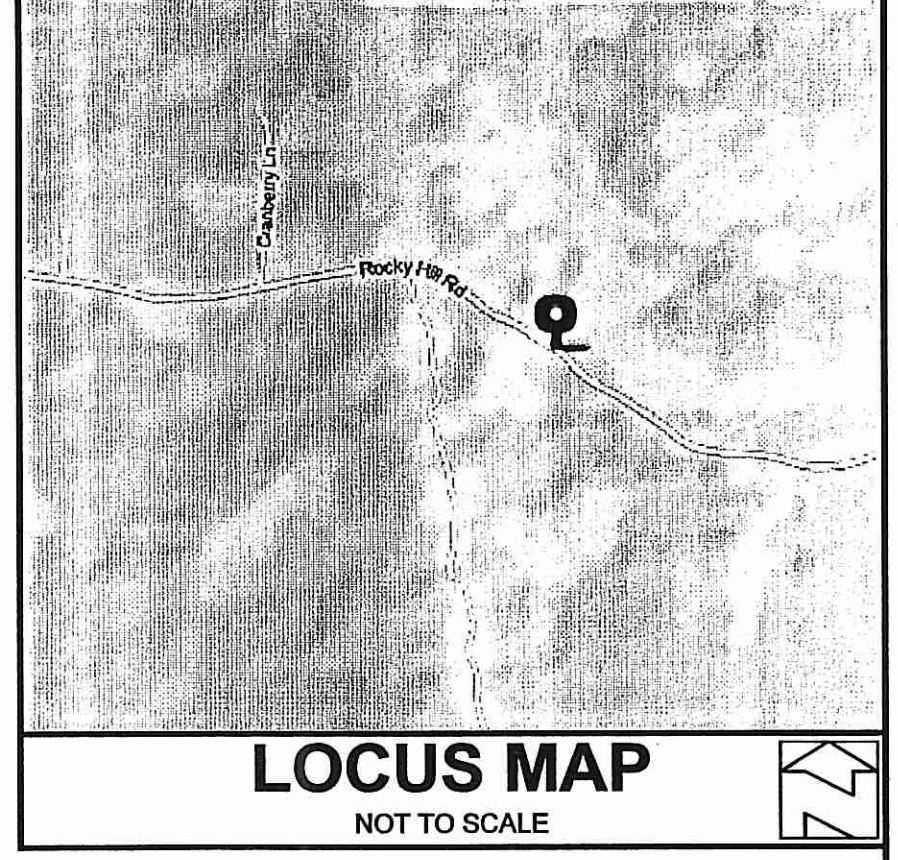

SEP 30 2015

SITE BENCH MARK SPIKE SET IN 20" OAK ASSUMED ELEV. 95.51

DEPARTMENT OF ENVIRONMENTAL MANAGEMENT
OFFICE OF WATER RESOURCES
FRESHWATER WETLANDS PROGRAM
REVIEWED SITE PLAN APPLICATION NO.: 15-0080
DATED OCT 21 2015
SEE LETTER OF SAME DATE.

APPLICANTS ADDRESS
LEO PLANTE 907 NO. EIGHT PLACE RIDGEFIELD WA. 98642

DEM WETLAND APP NO. 15-0080
DEM OWTS NO. 0425-1990

