

S:\1999\99190 Griff\dwg\Griffin_2015a.dwg

WALLUM

LAKE

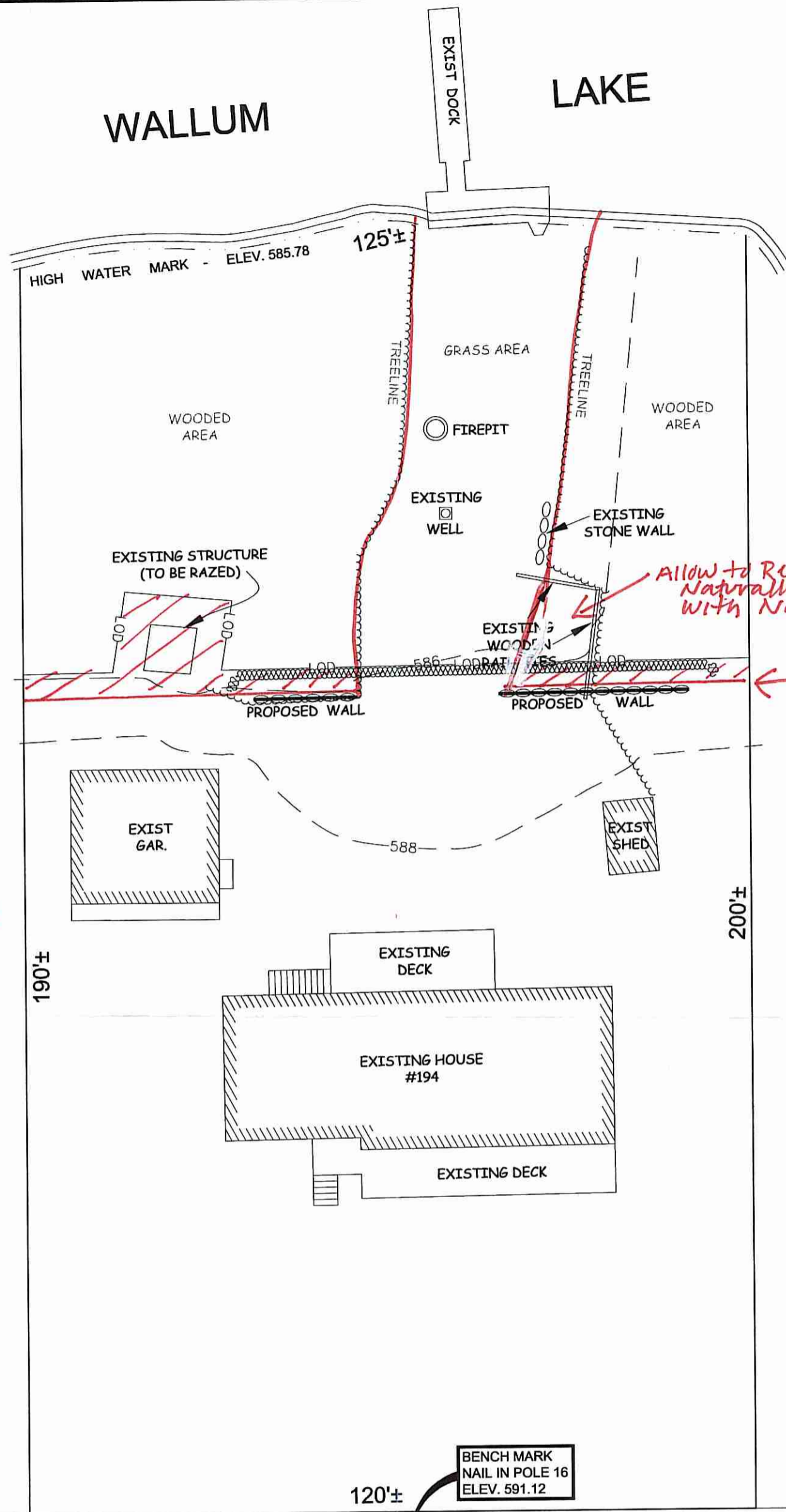

Kindly be advised that this Permit is not equivalent to a verification of the type or extent of freshwater wetlands on site.

Allow to Revegetate Naturally or re-plant with Native Shrubs or Trees

← Permanent Limit of Disturbance (L.O.D.) per R.I.D.E.M.

NOTE:
STONES STOCKPILED ON SITE TO BE USED IN CONSTRUCTION OF PROPOSED STONE WALL (AS SHOWN).
Temporary L.O.D. to raze structure and install erosion controls. Allow to revegetate naturally where existing structure razed.

LEGEND:

- PROPERTY LINE
- - - EXISTING CONTOURS
- #-#-#- LIMIT OF DISTURBANCE
- - - LOD
- ▨ EROSION CONTROL (SILTFENCE OR HAYBALES)

DEPARTMENT OF ENVIRONMENTAL MANAGEMENT
OFFICE OF WATER RESOURCES
FRESHWATER WETLANDS PROGRAM
APPROVED WITH CONDITIONS
AS SPECIFIED IN THE LETTER OF APPROVAL
DATED SEP 16 2015 FILE # 15-0086
NO CHANGES ALLOWED WITHOUT PRIOR APPROVAL
APPROVED PLANS MUST BE AT CONSTRUCTION SITE

Nancy L. Friedman

SITE PLAN
FOR
ANDREW GRIFFIN
APPLICATION No. 15-0086
194 SOUTH SHORE ROAD
BURRILLVILLE, RI
PLAT 34, LOT 2
JULY, 2015
SCALE: 1 INCH EQUALS 20 FEET

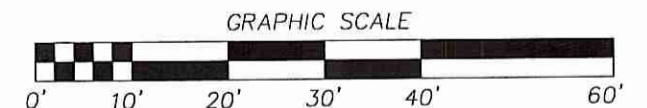

THIS SURVEY AND PLAN CONFORM TO CLASS IV STANDARD AS ADOPTED BY THE RHODE ISLAND BOARD OF REGISTRATION FOR PROFESSIONAL LAND SURVEYORS.

MARC N. NYBERG
No. 1797
PROFESSIONAL LAND SURVEYOR

Marc Nyberg
REG. PROFESSIONAL LAND SURVEYOR
MARC N. NYBERG ASSOCIATES, INC.
LAND SURVEYORS and PLANNERS
501 GREAT ROAD, UNIT 104
NORTH SMITHFIELD, RHODE ISLAND 02896
TEL (401) 762-2870 FAX (401) 762-2871

Environmental Management
August 4, 2015

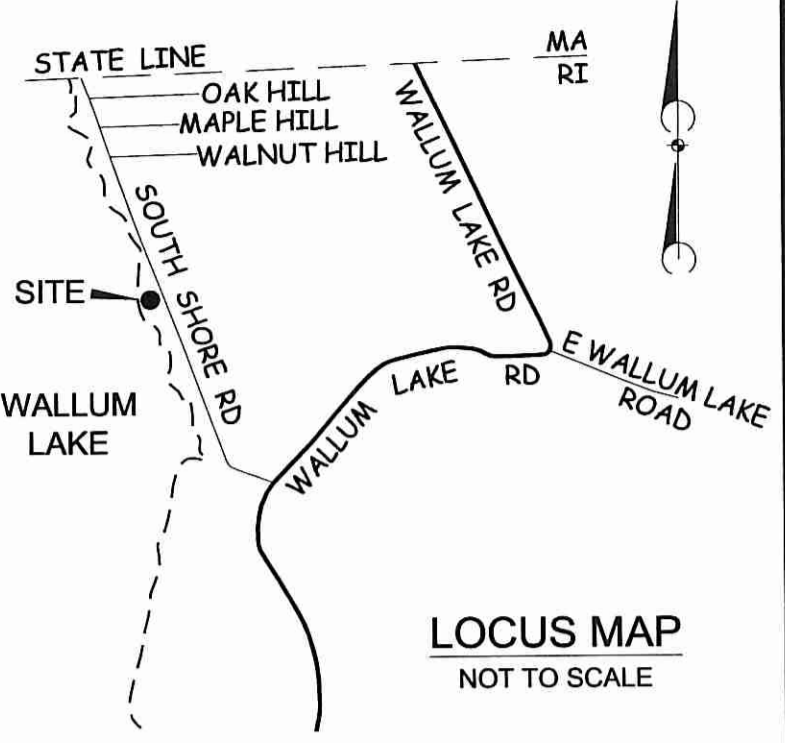

SOUTH SHORE ROAD

VISTA ROAD (ABANDONED)