

LOCUS PLAN

SCALE: 1" = 200'

SOURCE: GOOGLE MAPS

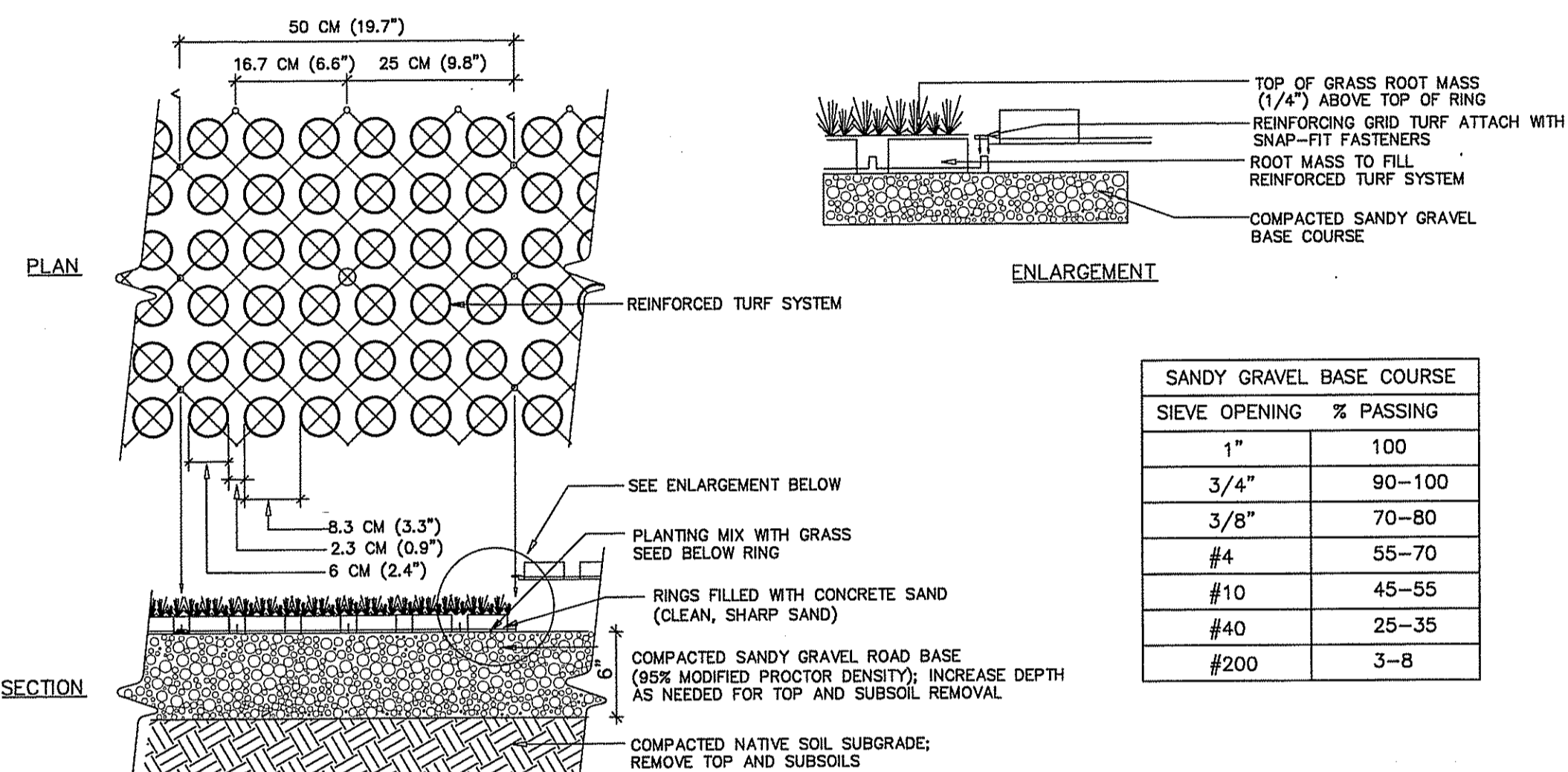

- NOTES:**
- INSTALL REINFORCED TURF PER MANUFACTURER'S RECOMMENDATIONS
 - REINFORCED TURF SYSTEM SHALL BE GRASSPAVE2 BY INVISIBLE STRUCTURES, INC., GEOBLOCK SYSTEM BY SOIL STABILIZATION PRODUCTS COMPANY INC., GEOWEB SYSTEM BY PRESTO GEOSYSTEMS, OR ENGINEER APPROVED EQUAL.

REINFORCED TURF NTS

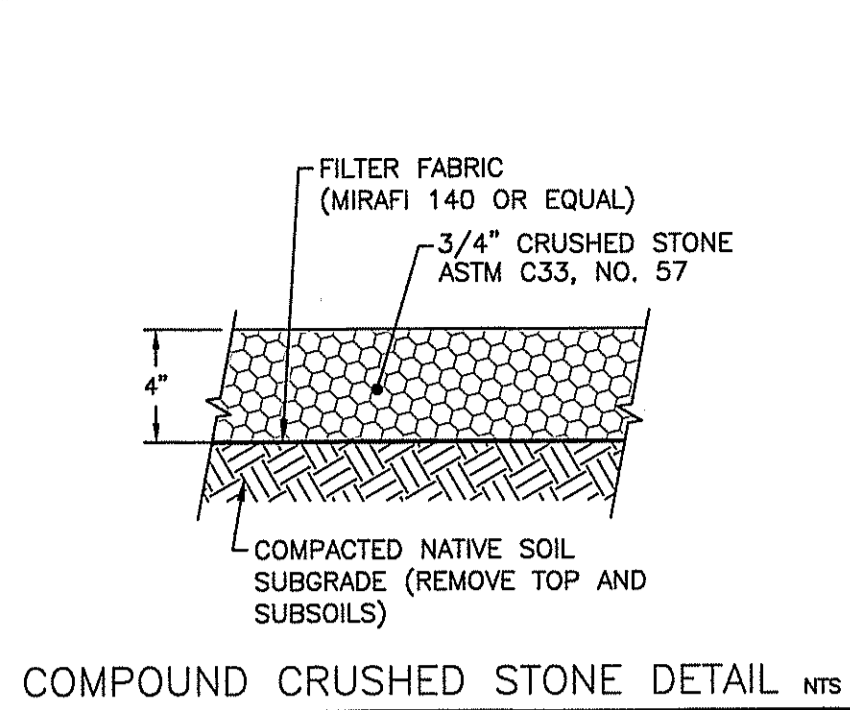

COMPOUND CRUSHED STONE DETAIL NTS

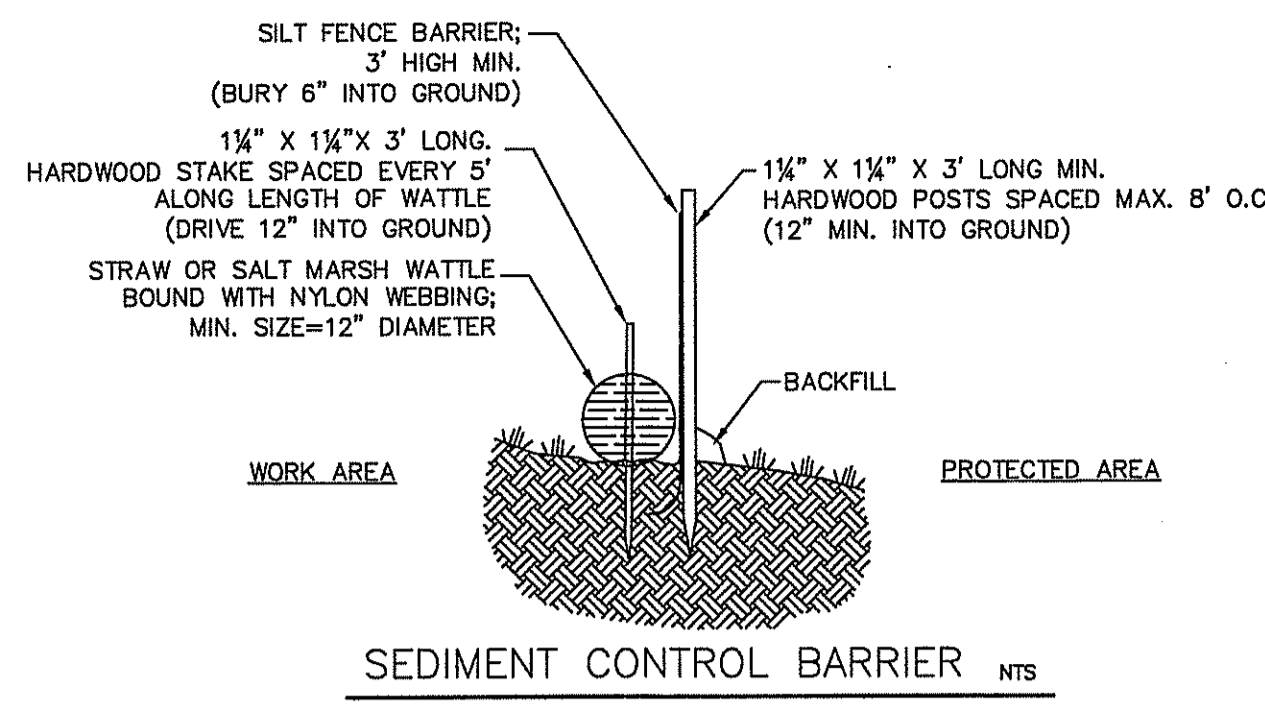

SEDIMENT CONTROL BARRIER NTS

NOTE: PROVIDE A 3' TO 6" LEVEL AREA BETWEEN THE WATTLE AND THE TOE OF ANY SLOPE TO PROVIDE AREA FOR SEDIMENT ACCUMULATION.

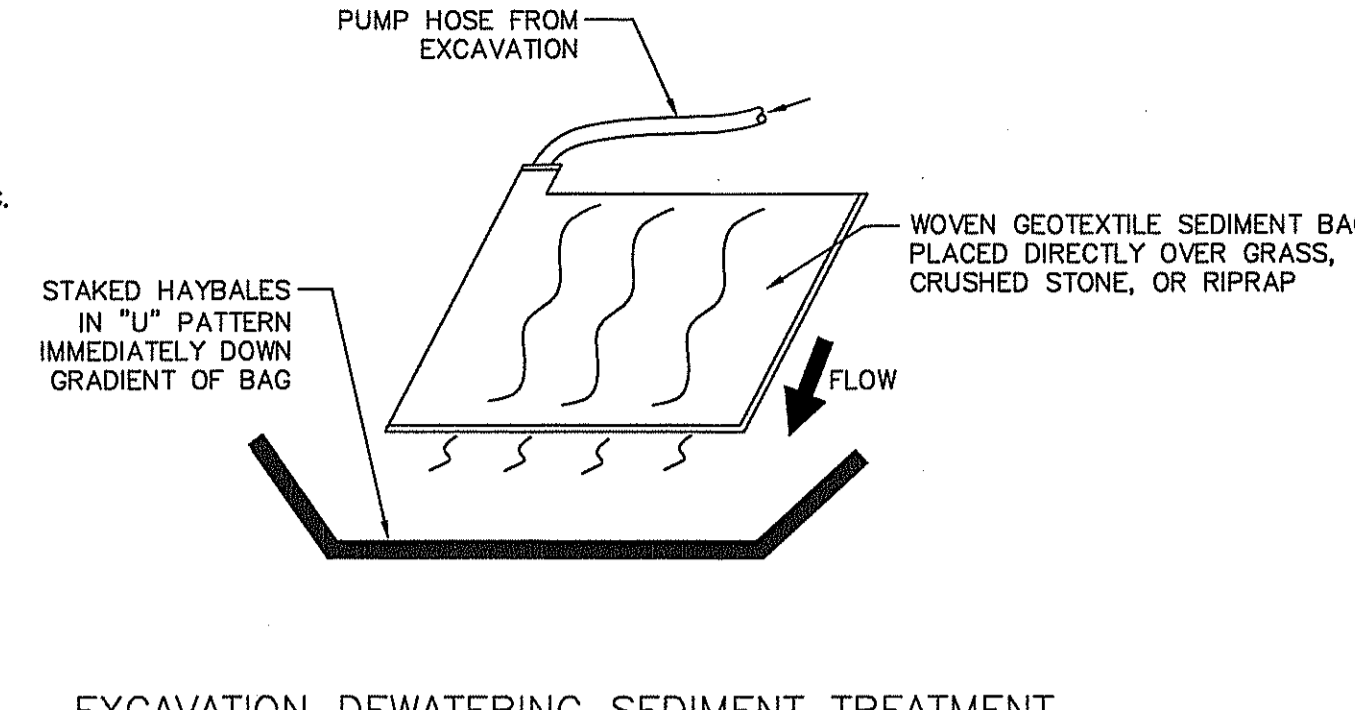

EXCAVATION DEWATERING SEDIMENT TREATMENT NTS

NOTE: LOCATE THE SEDIMENT BAG AND HAYBALES AS FAR FROM RESOURCE AREAS AS FEASIBLE.

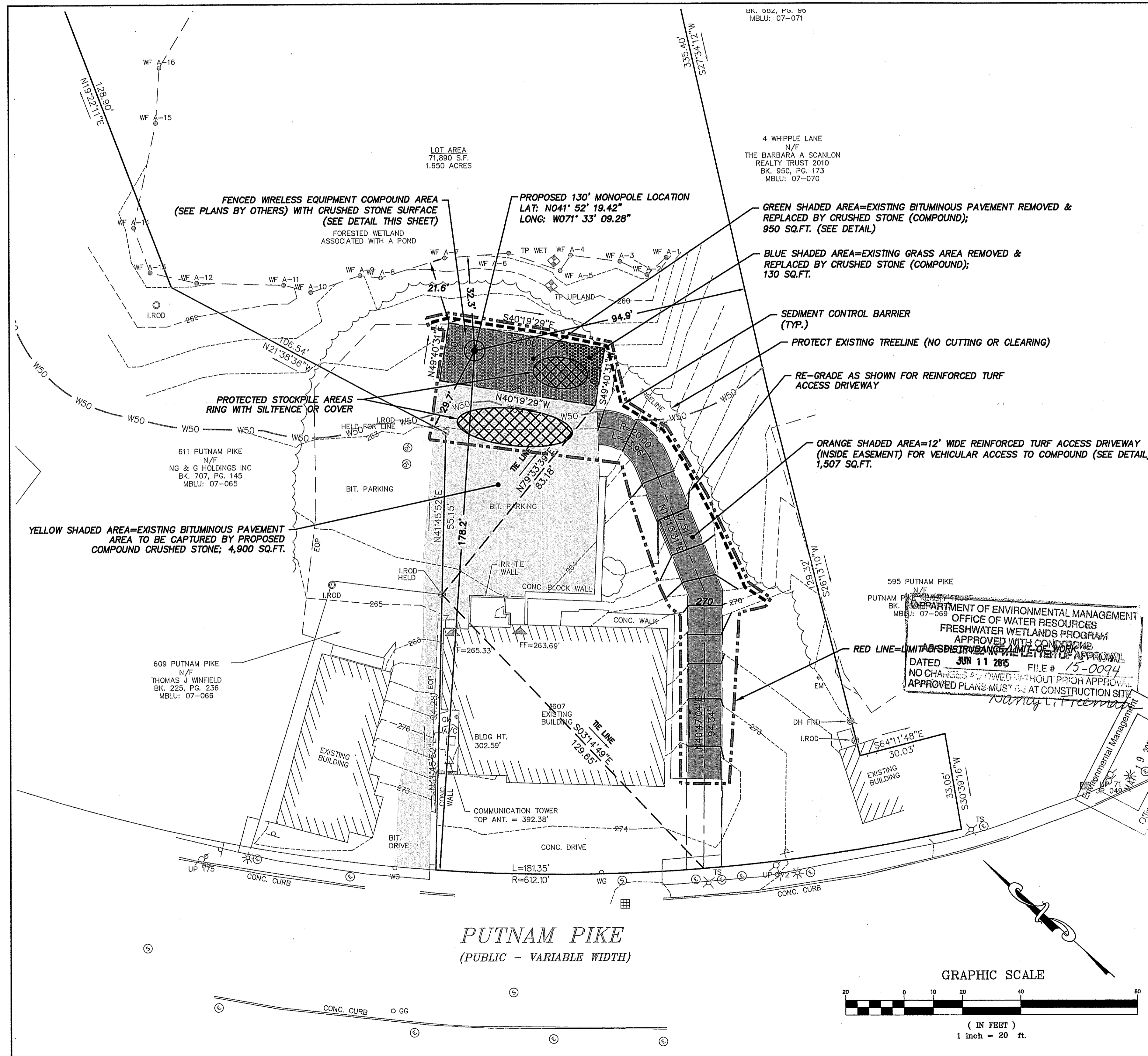

GENERAL NOTES

PLAN PURPOSE: TO CONSTRUCT A WIRELESS COMMUNICATIONS FACILITY (MONOPOLE) COMPOUND ON A DEVELOPED SITE.

SUBJECT PARCEL OWNER: TOWN OF SMITHFIELD
64 PUTNAM PIKE
SMITHFIELD, RI 02917

ZONING: VILLAGE DISTRICT (V)

ASSESSORS: MAP 7 LOT 67

- PROPERTY LINES, RIGHT-OF-WAYS, ABUTTERS, TOPOGRAPHY, AND OTHER EXISTING FEATURES SHOWN ON THIS PLAN ARE TAKEN FROM A SURVEY PLAN PREPARED BY PFS SURVEYING, INC. DATED JULY 13, 2014. DATUM FOR THIS PLAN IS ARE NAVD 88 (VERTICAL) AND NAD 83 (HORIZONTAL).
- INLAND WETLAND DELINEATION BY ARTHUR ALLEN OF ECOTEC, INC. ON JUNE 26, 2014.
- LOCATION OF UNDERGROUND UTILITIES SHOWN HEREON ARE APPROXIMATE AND ARE BASED ON THE FIELD LOCATION OF VISIBLE STRUCTURES SUCH AS CATCH BASINS, MANHOLES, WATER GATES, ETC. AND COMPILING INFORMATION FROM PLANS SUPPLIED BY VARIOUS UTILITY COMPANIES AND GOVERNMENT AGENCIES. IN ACCORDANCE WITH RI STATE LAW, ALL CONTRACTORS SHOULD NOTIFY IN WRITING ALL UTILITY COMPANIES AND GOVERNMENT AGENCIES PRIOR TO ANY EXCAVATION WORK AND CALL DIG-SAFE AT 1-888-344-7233.
- THE SITE IS NOT LOCATED WITHIN A DESIGNATED 100-YEAR FLOODPLAIN AS SHOWN ON FIRM MAP NUMBER 44007C0281G, DATED MARCH 2, 2009.
- REFER TO TURNING MILL CONSULTANTS, INC. PLANS FOR CONSTRUCTION DETAILS OF COMPOUND, EQUIPMENT, ELECTRICAL SERVICE AND ALL OTHER WORK NOT DETAILED ON THIS PLAN.
- ALL DISTURBED AREAS, UNLESS OTHERWISE NOTED, SHALL BE STABILIZED WITH 6" LOAM AND HYDROSEED (LAWN MIX).

CONSTRUCTION SEQUENCE

NOTE: THIS SEQUENCE IS INTENDED TO PROVIDE A GENERAL LAYOUT OF CONSTRUCTION AND MAY BE SUBJECT TO CHANGE BY THE CONTRACTOR, WEATHER, OR GENERAL MEANS AND METHODS.

- INSTALL SEDIMENT CONTROL BARRIER AS SHOWN.
- SAWCUT PAVEMENT TO BE REMOVED.
- EXCAVATE FOR MONOPOLE FOUNDATION AND OTHER COMPOUND UNDERGROUND WORK. IF DEWATERING OF EXCAVATIONS IS NECESSARY, IT SHALL BE PUMPED TO A SEDIMENT TREATMENT AREA AS DETAILED ON THIS PLAN.
- REMOVE TOP AND SUBSOIL FROM REINFORCED TURF AREA AND CONSTRUCT SYSTEM.
- CONSTRUCT COMPOUND INCLUDING CRUSHED STONE SURFACING, EQUIPMENT AND FENCING.
- FINISH GRADE, LOAM AND HYDROSEED ALL DISTURBED AREAS.
- REMOVE HAYBALES AND SILTFENCE UPON STABILIZATION AND/OR AUTHORIZATION FROM RIDEM.

LEGEND

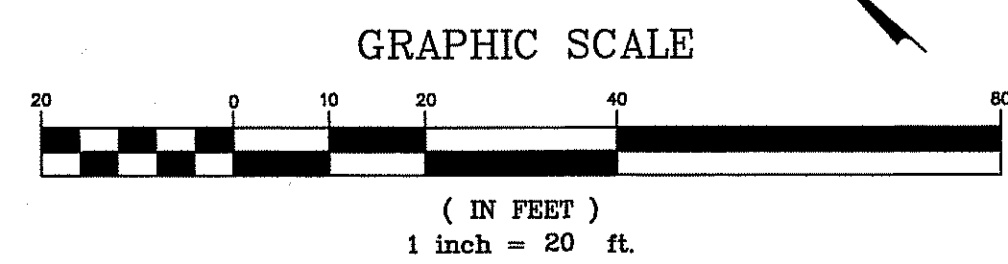
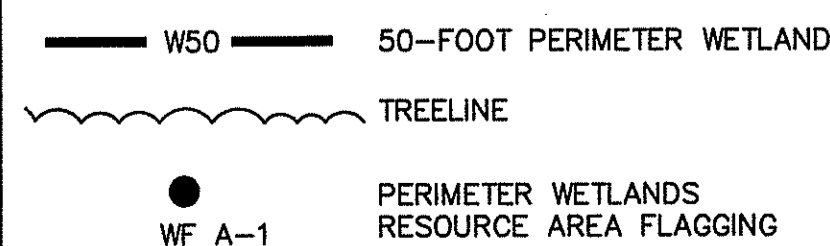

NO.	DATE	BY	DESCRIPTION

