

PROPERTY OWNER OF RECORD:

DOUG HOPKINS
255 SCHOOL STREET
NORTH KINGSTOWN, RI 02852

NOTES

- 1.) SITE IS PARTIALLY LOCATED WITHIN FLOOD ZONE A ACCORDING TO FLOOD INSURANCE RATE MAP FOR THE WASHINGTON COUNTY COMMUNITY PANEL NUMBER 44009C090H. MAP EFFECTIVE DATE SEPTEMBER 19, 2010.
 - 2.) SUBJECT SITE DOES LIE WITHIN A RIDEM OR CRMC CRITICAL RESOURCE AREA.
 - 3.) WETLAND EDGE & ASSF FIELD DELINEATED BY GREEN HILL ENVIRONMENTAL, LLC IN JULY 2011.
 - 4.) THE PROPOSED RESIDENTIAL CONSTRUCTION SITE WILL BE SURROUNDED BY TEMPORARY SILT FENCE/STAKED HAYBALE BARRIERS TO PREVENT SIGNIFICANT IMPACT OR EROSION AND DEPOSITION ALONG ABUTTING ROADS OR PROPERTIES
 - 5.) THE PROPOSED HOUSE IS SERVICED BY A PRIVATE WELL & OWTS.
 - 6.) ACCESS FOR DOCK CONSTRUCTION IS FROM GLEN ROCK ROAD.
 - 7.) THE MAXIMUM EXISTING SLOPE GRADE TO THE PROPOSED DOCK=5.9%
 - 8.) REFER TO PREVIOUSLY APPROVED RIDEM-FRESH WATER WETLANDS APPLICATION # 12-0023, DATE 3/9/2012 TOWN OF SOUTH KINGSTOWN SERSC PLAN PERMIT # 15-025, DATE 5/2/2015 RIDEM OWTS PERMIT APPL.# 0032-0656, DATE 4/24/2015
- THIS 90 SF DOCK & RAMP IS A TEMPORARY RECREATIONAL STRUCTURE 'REF. RIDEM FRESHWATER WETLANDS ACT - RULE 6.15.

EROSION CONTROL PROGRAM

PRIOR TO START OF CONSTRUCTION, HAY BALES, SILT FENCES & ALL OTHER SPECIFIED EROSION CONTROL FENCES SHALL BE IN PLACE. CRITICAL AREAS SUCH AS WETLAND AREAS, SLOPES & STREAMS SHALL BE PROTECTED AS PER PLAN AND, IN THE PRESENCE OF WETLANDS, THE CONDITIONS OF THE ASSENT ORDER SHALL BE ADHERED TO. THE CONTRACTOR SHALL BE REQUIRED TO ESTABLISH AND FULLY MAINTAIN ALL REQUIRED EROSION AND SEDIMENTATION CONTROLS.

SEDIMENTATION CONTROL PROGRAM

ALL EXPOSED SLOPES, SHALL RECEIVE TEMPORARY SEDIMENTATION & EROSION CONTROLS. THIS WILL INCLUDE LOAM & SEEDING, MULCHING, HAY MATS, ETC. TO STABILIZE THE AREA. ALL DRAINAGE STRUCTURES SHALL BE SURROUNDED BY HAYBALES/SILT FENCES TO PREVENT INFILTRATION OF SEDIMENTS. SHOULD SEDIMENTS ENTER A CRITICAL AREA (WETLAND, BUFFER ZONE, ABUTTING PROPERTY) THE CONTRACTOR SHALL IMMEDIATELY CLEAN & RESTORE THE EFFECTED AREA.

GENERAL NOTES:

1. IT SHALL BE THE CONTRACTOR'S SOLE RESPONSIBILITY TO OBTAIN ANY & ALL PERMITS REQUIRED BY THE STATE & THE MUNICIPALITY IN WHICH WORK IS BEING PERFORMED PRIOR TO START OF ANY WORK.
2. IT SHALL BE THE CONTRACTOR'S SOLE RESPONSIBILITY TO DOCUMENT EXISTING CONDITIONS OF SURROUNDING PROPERTIES & TO MAINTAIN THE INTEGRITY OF SAME. ANY DAMAGE TO & THE COST OF REPAIRS OF UTILITIES, ROADWAYS, STRUCTURES & SURROUNDING PROPERTY SHALL BE FULLY BORNE BY THE CONTRACTOR.

DEPARTMENT OF ENVIRONMENTAL MANAGEMENT
OFFICE OF WATER RESOURCES
FRESHWATER WETLANDS PROGRAM
APPROVED WITH CONDITIONS
AS SPECIFIED IN THE LETTER OF APPROVAL
DATED SEP 02 2015 FILE # 15-0164
NO CHANGES ALLOWED WITHOUT PRIOR APPROVAL
APPROVED PLANS MUST BE AT CONSTRUCTION SITE

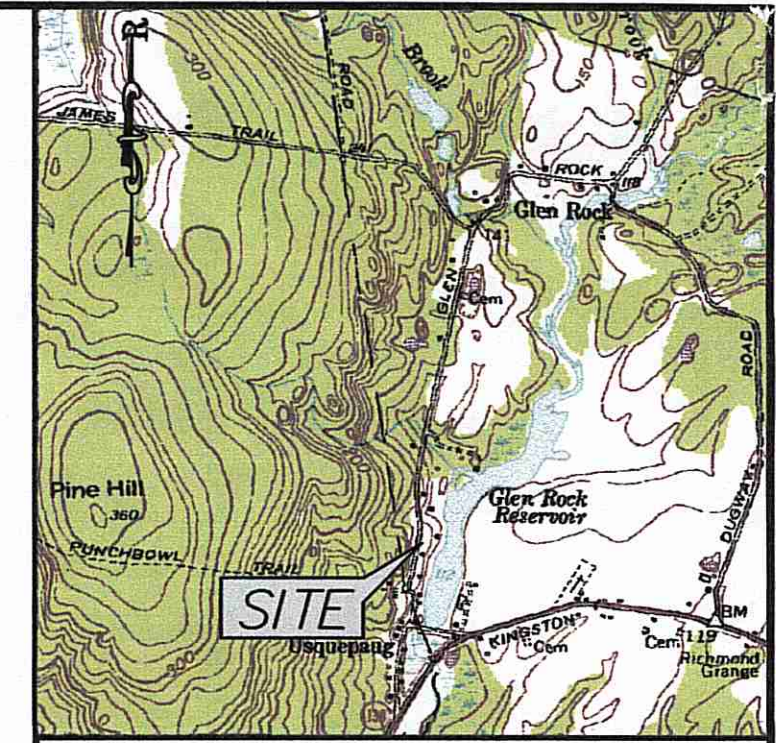
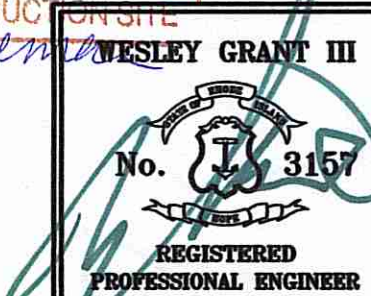

LOCUS MAP N.T.S.

LEGEND

- 21 — PROPOSED CONTOUR
- - - 21 - - - EXISTING CONTOUR
- - - - - ROAD EDGE
- - - - - LIMIT OF DISTURBANCE
- - - - - SILT FENCE/OTHER
- — — — — PROPERTY LINE
- — — — — SETBACK LINE
- W — — — — — WATER LINE
- ⊙ #4 UTILITY POLE
- #3 LEDGE PROBE
- ⊕ WATER SHUTOFF
- ⊙ TEST PIT LOCATION

SITE PLAN
FOR PROPOSED DOCK

PREPARED FOR:
DOUG HOPKINS
255 SCHOOL STREET
NORTH KINGSTOWN, RI 02852

FOR PROPERTY LOCATED ON:
GLEN ROCK ROAD

IN THE TOWN OF:
SOUTH KINGSTOWN, RHODE ISLAND
MAP 7-1, LOT 7
R40 ZONING

#	DATE	DESCRIPTION	BY

DRAWN BY: AHH/ZMD DATE: 5/13/15
CHECKED BY: WG111 DRAWING #: 8069001
JOB #: 8069003 SHEET: 1

EPS
ENVIRONMENTAL PLANNING & SURVEYING, INC.
CIVIL ENGINEERING
SURVEYING
CAD DRAFTING

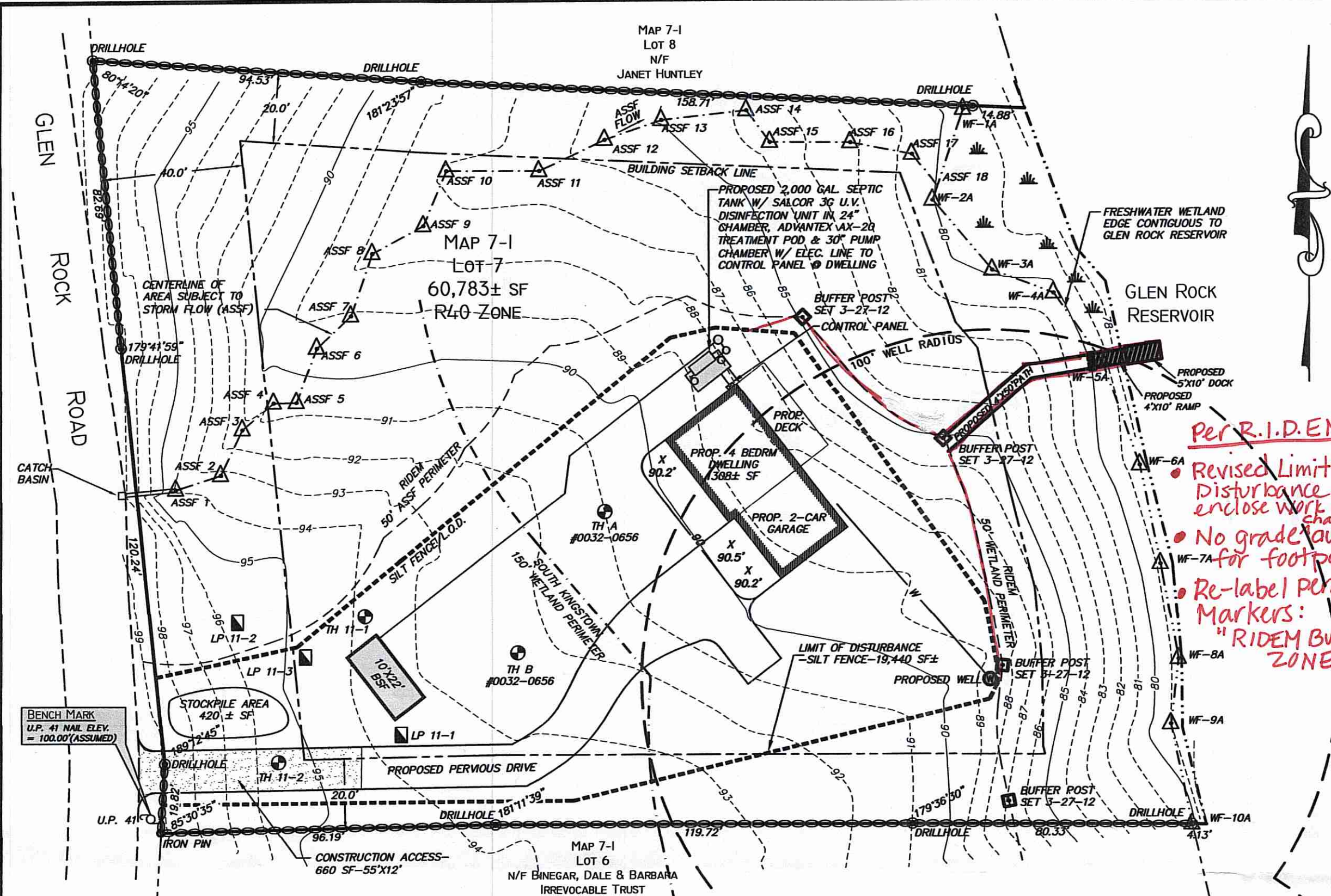

PLAN VIEW
SCALE: 1"=30'

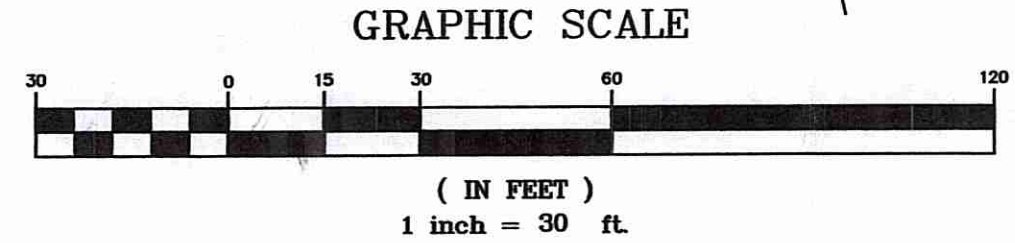

Kindly be advised that this Permit is not equivalent to a verification of the type or extent of freshwater wetlands on site.

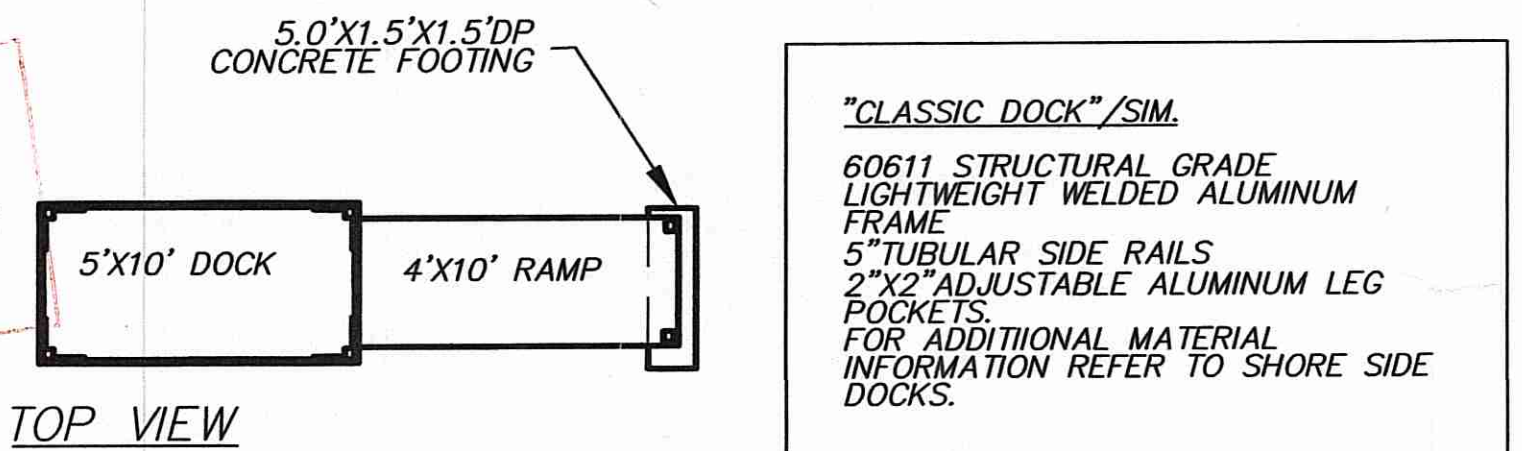

TOP VIEW

"CLASSIC DOCK"/SIM.
60611 STRUCTURAL GRADE LIGHTWEIGHT WELDED ALUMINUM FRAME
5" TUBULAR SIDE RAILS
2"X2" ADJUSTABLE ALUMINUM LEG POCKETS.
FOR ADDITIONAL MATERIAL INFORMATION REFER TO SHORE SIDE DOCKS.

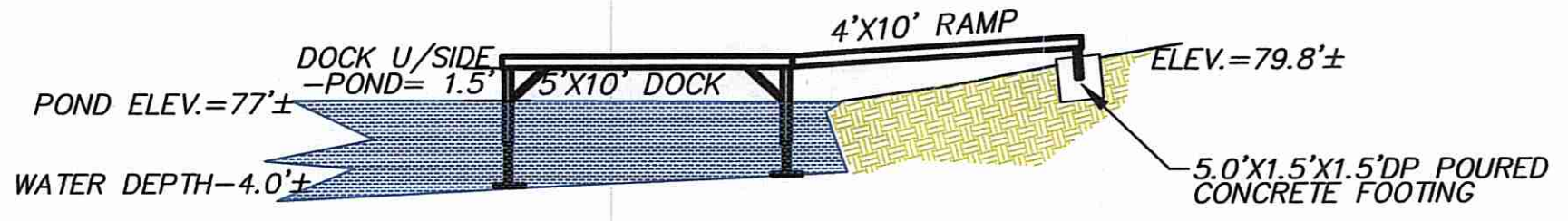

SIDE VIEW

DOCK DETAIL VIEW
SCALE: ENLARGED

R.I.D.E.M COPY

G:\land Projects\8069001_HOPKINS SERSC PLAN GLEN ROCK RD SK\8069003_HOPKINS - Glen Rock Rd., SK_Site-DOCK.dwg, 7/20/2015 1:01:56 PM, 18"x24"(ARCH C), 1:1

© 2012 ENVIRONMENTAL PLANNING & SURVEYING, INC.