

NO.	DATE	DESCRIPTION	BY
9	1/6/2016	REVISED BLDG LOCATION-SPOT GRADES	WCR
8	12/30/2015	ADDED PROFILE SHEET 2	WCR
7	11/17/2015	ADDED SMH DETAIL	WCR
6	11/11/2015	GRASS SWALE/ROOF DRAINAGE/CROSSWALK	WCR
5	10/09/2015	UPDATED STRIPPING/DECK/WALKWAY	WCR
4	8/25/2015	ADDED SAW CUT INFO/ NOTES	WCR
3	8/14/2015	REVISED SEWER TIE-IN STATIONING	WCR
2	5/18/2015	ADDED DETAILS	WCR
1	5/06/2015	UPGRADED PLAN	WCR

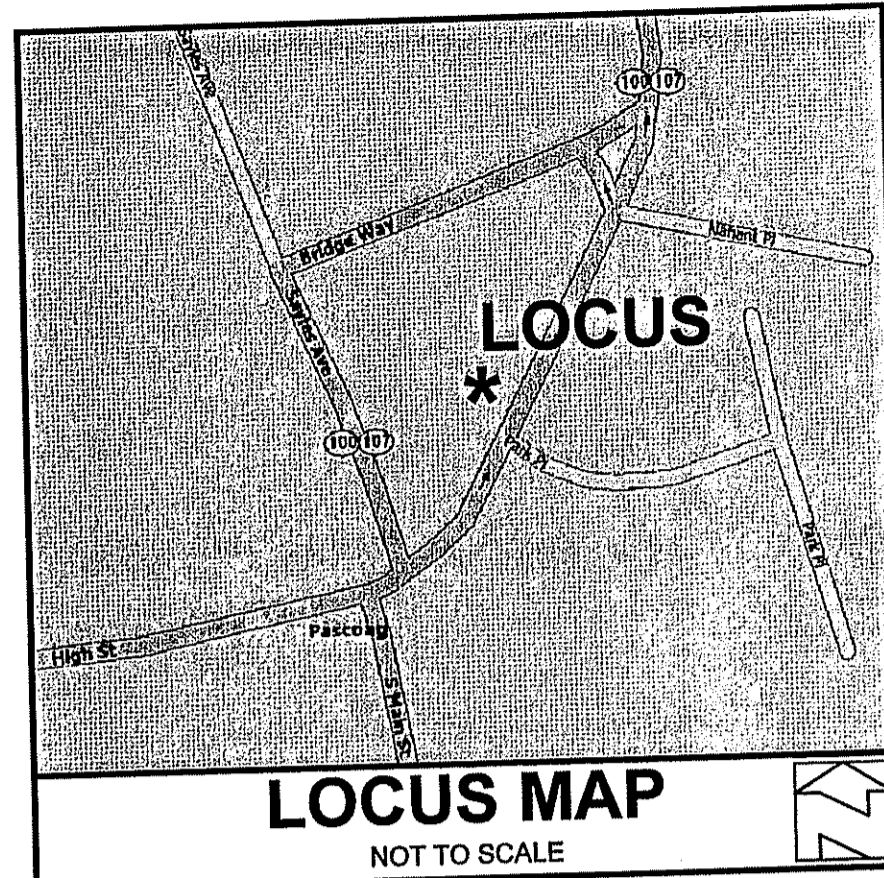

**GENERAL NOTES:**

1. THE LOCATION AND DEPTH OF EXISTING UTILITIES ARE APPROXIMATE AND HAVE BEEN PLOTTED FROM THE LATEST AVAILABLE INFORMATION. THE UTILITY LOCATIONS ARE APPROXIMATE AND MAY NOT BE ALL INCLUSIVE. THE CONTRACTOR SHALL CHECK AND VERIFY THE LOCATIONS OF ALL EXISTING UTILITIES, BOTH OVERHEAD AND UNDERGROUND, AND "DIG-SAFE" MUST BE NOTIFIED PRIOR TO COMMENCING ANY CONSTRUCTION OPERATIONS. OF THE CONTRACTOR WITH NO ADDITIONAL COST TO THE OWNER. NO EXCAVATION SHALL COMMENCE UNTIL ALL INVOLVED UTILITY COMPANIES AND/OR TOWN WHOSE FACILITIES MIGHT BE AFFECTED BY ANY WORK TO BE PERFORMED BY THE CONTRACTOR ARE NOTIFIED AT LEAST 72 HOURS IN ADVANCE.
2. CONTOURS BASED ON NAVD 88 DATUM.

**REFERENCES:**

1. "PROPOSED SITE PLAN FOR EXCEL MANAGEMENT ON MAIN STREET IN BURRILLVILLE, RI AP 175 LOT 44" BY INTERNATIONAL MAPPING AND SURVEYING CORP., FILED WITH DEM FILE NO. 07-0051 DATED MAY 25, 2007.

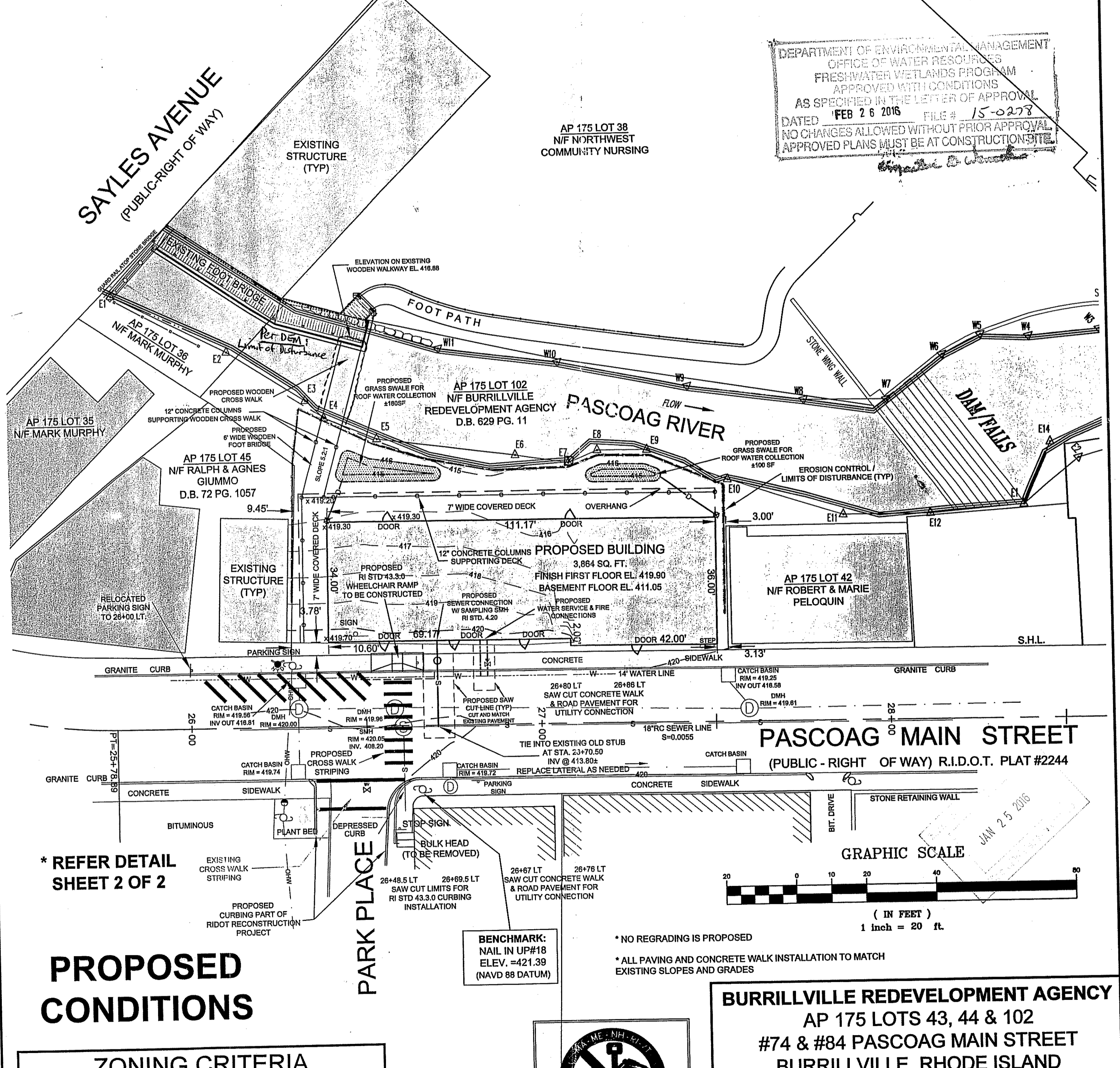
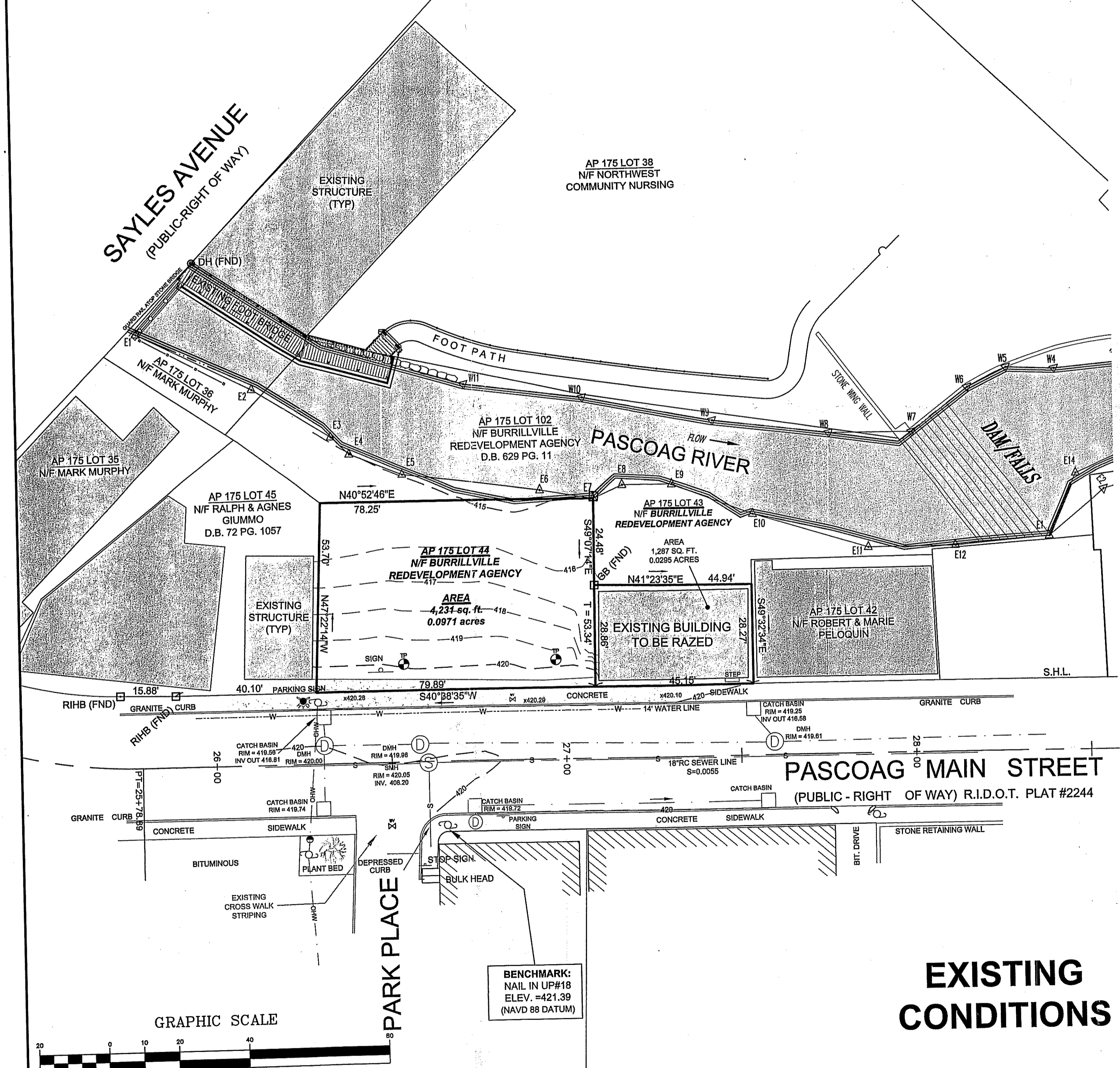
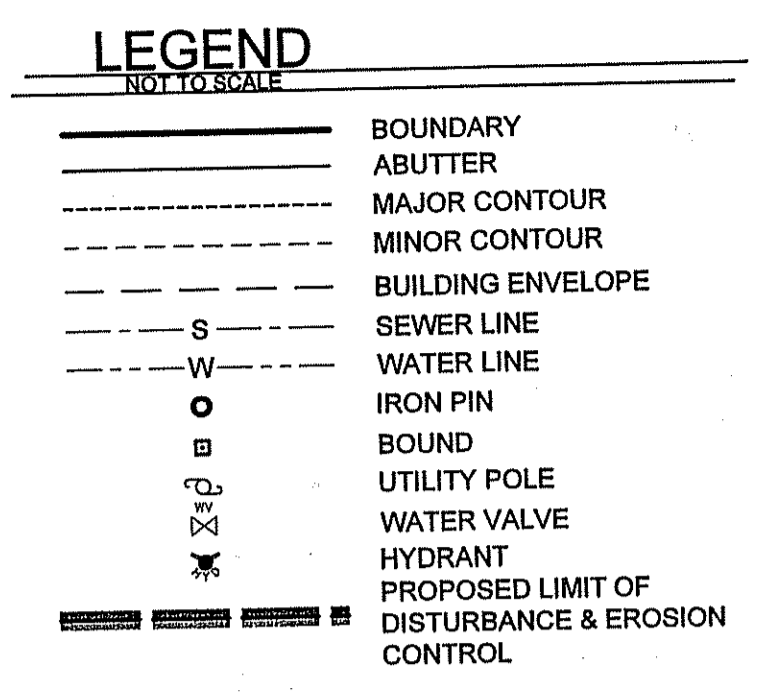

DEPARTMENT OF ENVIRONMENTAL MANAGEMENT  
OFFICE OF WATER RESOURCES  
FRESHWATER WETLANDS PROGRAM  
APPROVED WITH CONDITIONS  
AS SPECIFIED IN THE LETTER OF APPROVAL  
DATED FEB 26 2016 FILE # 15-0277  
NO CHANGES ALLOWED WITHOUT PRIOR APPROVAL  
APPROVED PLANS MUST BE AT CONSTRUCTION SITE

"I CERTIFY THAT THE INFORMATION SHOWN HEREON HAS BEEN OBTAINED BY AN ACTUAL SURVEY ON THE GROUND, THAT IT IS CORRECT AND THIS SURVEY AND PLAN CONFORM TO A CLASS STANDARD AS ADOPTED BY THE RHODE ISLAND BOARD OF REGISTRATION FOR PROFESSIONAL LAND SURVEYORS.  
BY: *Norbert A. Therien*  
NORBERT A. THERIEN P.L.S.

NORBERT A. THERIEN  
No. 1739  
PROFESSIONAL LAND SURVEYOR

Thomas J. Principe, III  
No. 9107  
PROFESSIONAL ENGINEER

NATIONAL  
Surveyors-Developers  
Inc.  
42 Hamlet Ave., Woonsocket, R.I.  
(401) 769-7778

PRINCIPE COMPANY, INC.  
ENGINEERING DIVISION  
PO BOX 298  
TIVERTON, RI 02878  
401.816.5385  
PRINCIPEENGINEERING@GMAIL.COM

**ZONING CRITERIA**

ZONING DISTRICT	AR
MINIMUM LOT AREA	200,000 SQ. FT.
MINIMUM FRONT YARD SETBACK	300'
MINIMUM SIDE YARD SETBACK	35'
MINIMUM REAR YARD SETBACK	50'
MINIMUM REAR YARD SETBACK	100'
MAXIMUM BUILDING COVERAGE	3%
MAXIMUM BUILDING HEIGHT	35'

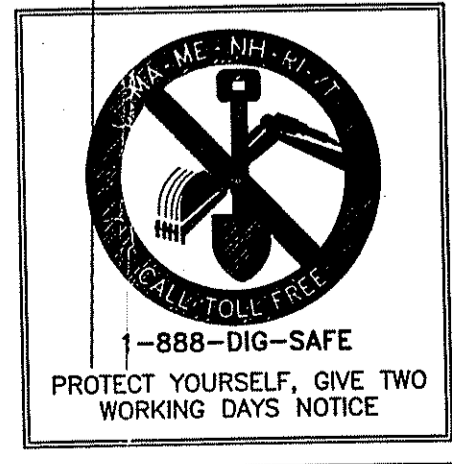

**BURRILLVILLE REDEVELOPMENT AGENCY**  
AP 175 LOTS 43, 44 & 102  
#74 & #84 PASCOAG MAIN STREET  
BURRILLVILLE, RHODE ISLAND

**EXISTING & PROPOSED CONDITIONS SITE PLAN**

DRAWN BY: J.E.S.	CHECKED BY: N.A.T.	FIELD BY: E.M.
APRIL 2015	JOB No. 2015-22	SHEET 1 OF 2

**SOIL EROSION AND SEDIMENTATION CONTROL NOTES:**

THE HAYBALE AND SILT FENCE LINE ILLUSTRATED ON THESE PLANS SHALL SERVE AS THE STRICT LIMIT OF DISTURBANCE FOR THE PROJECT WITHIN OR ADJACENT TO REGULATED FRESHWATER WETLAND AREAS.

THE LIMITS OF CLEARING, GRADING, AND DISTURBANCE SHALL BE KEPT TO A MINIMUM WITHIN THE PROPOSED AREA OF CONSTRUCTION. ALL AREAS OUTSIDE OF THESE LIMITS, AS DEPICTED ON THE PLAN SHALL BE TOTALLY UNDISTURBED, TO REMAIN IN NATURAL CONDITION.

ALL CATCH BASINS SHALL BE PROTECTED WITH FILTER SOCKS DURING CONSTRUCTION ACTIVITIES. ALL PROPOSED STORMWATER DISCHARGE AREAS SHALL BE LINED WITH A RIPRAP SPLASH PAD AND PROTECTED WITH STAKED HAYBALE OUTLET PROTECTION (R.I. STD. 9.1.0), OR STAKED HAYBALE WITH SILT FENCE (R.I. STD. 9.3.0) SHALL ALSO BE INSTALLED AT ALL EXISTING STORMWATER DISCHARGE LOCATIONS WHERE DISTRIBUTING PIPES, CATCH BASINS, AND MANHOLES ARE TO BE CLEANED AND FLUSHED.

ALL DISTURBED SLOPES EITHER NEWLY CREATED OR CURRENTLY EXPOSED SHALL BE SEEDED, PROTECTED AND MAINTAINED BY THE CONTRACTOR. THE CONTRACTOR SHALL REGULARLY CHECK ALL SEEDED AREAS TO ENSURE THAT A GOOD STAND OF VEGETATION IS MAINTAINED.

ALL HAYBALES, TEMPORARY TREATMENT (HAY, STRAW, ETC.) AND TEMPORARY EROSION PROTECTION SHALL BE MAINTAINED BY THE CONTRACTOR THROUGHOUT CONSTRUCTION AND SHALL REMAIN IN PLACE UNTIL AN ACCEPTABLE STAND OF GRASS OR APPROVED GROUND COVER IS ESTABLISHED.

STOCKPILES OF TOPSOIL SHALL NOT BE LOCATED NEAR WATERWAYS OR WETLAND EDGES. THEY SHALL HAVE SIDE SLOPES OF NO GREATER THAN 2:1 AND SHALL BE TEMPORARILY SEEDED AND/OR STABILIZED PER CONTRACT SPECIFICATIONS.

THE HAYBALES SHALL BE CHECKED BY THE CONTRACTOR ON A WEEKLY BASIS AND AFTER EACH STORM FOR UNDERMINING OR DETERIORATION. THE CONTRACTOR SHALL REPAIR OR REPLACE ANY HAYBALES AS NEEDED. THE CONTRACTOR SHALL CLEAN THE ACCUMULATED SEDIMENT IF HALF OF THE ORIGINAL HEIGHT OF THE BALES BECOMES FILLED WITH SEDIMENTS.

IT SHALL BE THE RESPONSIBILITY OF THE CONTRACTOR TO MAINTAIN ALL SOIL EROSION AND SEDIMENTATION CONTROLS ON THE PROJECT SITE FOR THE ENTIRE DURATION OF THE CONSTRUCTION PERIOD. THE CONTRACTOR SHALL FOLLOW THE DIRECTION OF THE RESIDENT ENGINEER WITH REGARD TO INSTALLATION, MAINTENANCE, AND REPAIR OF ALL SOIL EROSION AND SEDIMENTATION CONTROLS ON THE PROJECT SITE. TEMPORARY SOIL EROSION AND SEDIMENTATION CONTROLS (HAYBALES, SILT FENCE, ETC.) SHALL BE MAINTAINED UNTIL ALL EXPOSED SOILS ARE SATISFACTORILY STABILIZED. THE CONTRACTOR SHALL BE RESPONSIBLE FOR REPAIRING AND/OR RESEEDING ALL AREAS THAT DO NOT DEVELOP WITHIN ONE YEAR FROM THE COMPLETION OF CONSTRUCTION.

ALL REFERENCED SOIL EROSION AND SEDIMENTATION CONTROLS INCLUDING MATERIALS USED, APPLICATION RATES AND THE INSTALLATION PROCEDURES SHALL BE PERFORMED PER THE "RHODE ISLAND EROSION AND SEDIMENTATION HANDBOOK", DATED 1993.

**BMP MAINTENANCE SCHEDULE:**

ALL MAINTENANCE (INCLUDING CLEANING) AND CHECKING AND REPLACEMENT OF THE CATCH BASIN INSERTS REQUIRED DURING THE CONSTRUCTION PHASE OF THE PROJECT SHALL BE THE RESPONSIBILITY OF THE CONTRACTOR AND SHALL INCLUDE:

INSPECTION OF ALL SLOPES, BERMS, AND OTHER CONTROL STRUCTURES (INCLUDING ROADWAY SIDE SLOPES, FOR STRUCTURAL INTEGRITY/STABILITY AND EVIDENCE OF SOIL EROSION PROCESSES, AND MAINTENANCE OF THESE STRUCTURES IF NECESSARY. INSPECTIONS SHALL BE PERFORMED FOLLOWING ALL RAIN EVENTS OF 1/4 INCH RAINFALL OR MORE IN A 24-HOUR PERIOD, OR BI-MONTHLY IF NO RAINFALL EVENT OCCURS.

REPLANTING, REGRADING, OR OTHER REPAIRS NEEDED AS A RESULT OF SOIL EROSION AND SEDIMENTATION PROCESSES SHALL BE DONE PROMPTLY.

**SITE PLAN NOTES:**

DETAILED ENGINEERING REVIEW FOR PROPOSED UTILITIES COVERED UNDER SEPARATE SUBMISSION, TO GOVERNING AGENCIES. THE DETAILED ENGINEERING PLANS FOR UTILITIES INSTALLATION AND CONNECTION HAVE NOT BEEN PROVIDED UNDER THIS SUBMISSION.

THE LOCATION AND DEPTH OF EXISTING UTILITIES ARE APPROXIMATE AND HAVE BEEN PLOTTED FROM THE LATEST AVAILABLE INFORMATION. THE UTILITY LOCATIONS ARE APPROXIMATE AND MAY NOT BE ALL INCLUSIVE. THE CONTRACTOR SHALL CHECK AND VERIFY THE LOCATIONS OF ALL EXISTING UTILITIES, BOTH OVERHEAD AND UNDERGROUND, AND "DIG-SAFE" MUST BE NOTIFIED PRIOR TO COMMENCING ANY CONSTRUCTION OPERATIONS. RESTORATION AND REPAIR OF DAMAGE TO EXISTING UTILITIES SHALL BE THE RESPONSIBILITY OF THE CONTRACTOR WITH NO ADDITIONAL COST TO THE OWNER. NO EXCAVATION SHALL COMMENCE UNTIL ALL INVOLVED UTILITY COMPANIES AND/OR TOWN WHOSE FACILITIES MIGHT BE AFFECTED BY ANY WORK TO BE PERFORMED BY THE CONTRACTOR ARE NOTIFIED AT LEAST 72 HOURS IN ADVANCE.

**MAINTENANCE AND PROTECTION OF TRAFFIC NOTES:**

THE CONTRACTOR SHALL BE RESPONSIBLE FOR ALL MAINTENANCE AND PROTECTION OF PEDESTRIAN AND VEHICULAR TRAFFIC INCLUDING POLICE PROTECTION. ALL TEMPORARY AND VEHICULAR SIGNS, BARRICADES AND LANE CLOSURES SHALL BE IN CONFORMANCE WITH THE LATEST REVISIONS OF MANUAL OF UNIFORM TRAFFIC CONTROL DEVICES (M.U.T.C.D.)

TEMPORARY CONSTRUCTION SIGNS AND ALL APPLICABLE TRAFFIC CONTROL DIVIDES SHALL BE IN PLACE PRIOR TO THE START OF WORK IN ANY AREA OPEN TO TRAFFIC.

THE PRIVATE VEHICLES OF CONSTRUCTION WORKERS WILL NOT BE PARKED IN THE STATE RIGHT-OF-WAY.

ALL MAINTENANCE AND PROTECTION OF TRAFFIC CONTROL SETUPS, SIGNS CHANNELING DEVICES, ETC. SHALL BE IN ACCORDANCE WITH THE MANUAL ON UNIFORM TRAFFIC CONTROL DEVICES, 1988 EDITION, INCLUDING REVISION 3, SEPTEMBER 3, 1993 AND SUBSEQUENT ADDENDA.

SIGN MOUNTINGS SHALL BE IN ACCORDANCE WITH THE R.I.D.O.T. SPECIFICATIONS FOR TEMPORARY CONSTRUCTION SIGNS.

**ESTABLISHMENT OF VEGETATIVE COVER:**

ALL FILL SHALL BE THOROUGHLY COMPACTED UPON PLACEMENT IN STRICT CONFORMANCE WITH THE R.I. STANDARD SPECIFICATION FOR ROAD AND BRIDGE CONSTRUCTION, SECTION 202.

SLOPES SHALL NOT BE LEFT UNATTENDED OR EXPOSED FOR EXCESSIVE PERIODS OF TIME SUCH AS THE INACTIVE WINTER SEASON.

THE TOPSOIL SHALL HAVE A SANDY LOAM TEXTURE RELATIVELY FREE OF SUBSOIL MATERIAL, STONES, ROOTS, LUMPS OF SOIL, TREE LIMBS, TRASH OR CONSTRUCTION DEBRIS AND SHALL CONFORM TO RHODE ISLAND STANDARD SPECIFICATION M.20.

THE SEED MIX TO BE USED ON SLOPE APPROACHING WETLAND SHALL BE THE NEW ENGLAND CONSERVATION/WILDLIFE MIX FROM NEW ENGLAND WETLAND PLANTS, INC. OR APPROVED EQUAL APPLIED AT A RATE OF 25 LBS. PER ACRE AND MULCHED WITH STRAW.

EARLY SPRING OR LATE SUMMER SEEDING IS RECOMMENDED. LIME AND FERTILIZE AS REQUIRED BY SOIL TESTING TO COMPLIMENT OR UPGRADE EXISTING CONDITIONS.

**CONSTRUCTION NOTES:**

1. MATCH EXISTING ELEVATION ALONG STREET LINE AND REGRADE INTO LOT TO CONTAIN ANY RUNOFF.
2. THERE WILL BE NO INCREASE TO RUNOFF ONTO MAIN STREET FROM SITE IMPROVEMENTS.
3. ALL WORK WITHIN THE STATE'S ROW SHALL CONFORM TO THE RHODE ISLAND DEPARTMENT OF TRANSPORTATION (RIDOT) STANDARD SPECIFICATIONS FOR ROAD AND BRIDGE CONSTRUCTION, AMENDED AUGUST 2013, WITH ALL REVISIONS. STANDARD DETAILS FOR WORK WITHIN THE STATE'S ROW ARE THE RHODE ISLAND STANDARD DETAILS, 1998 EDITION, WITH ALL REVISIONS.
4. ALL TRAFFIC CONTROL SHALL CONFORM TO THE MANUAL FOR UNIFORM TRAFFIC CONTROL DEVICES 2009 INCLUDING ALL REVISIONS.
5. NO MATERIAL OR STOCKPILES WILL BE ALLOWED WITHIN THE STATE RIGHT OF WAY.

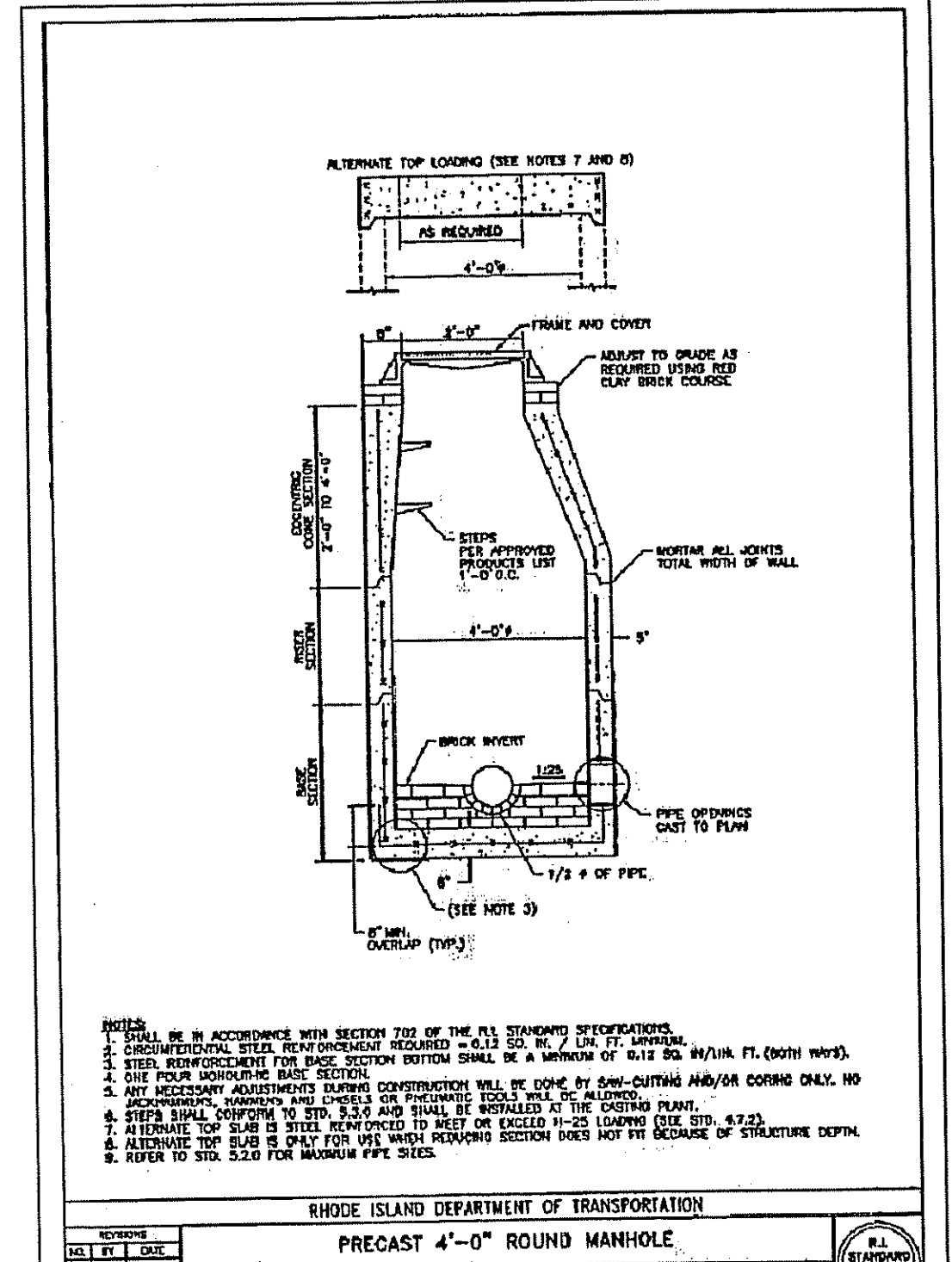
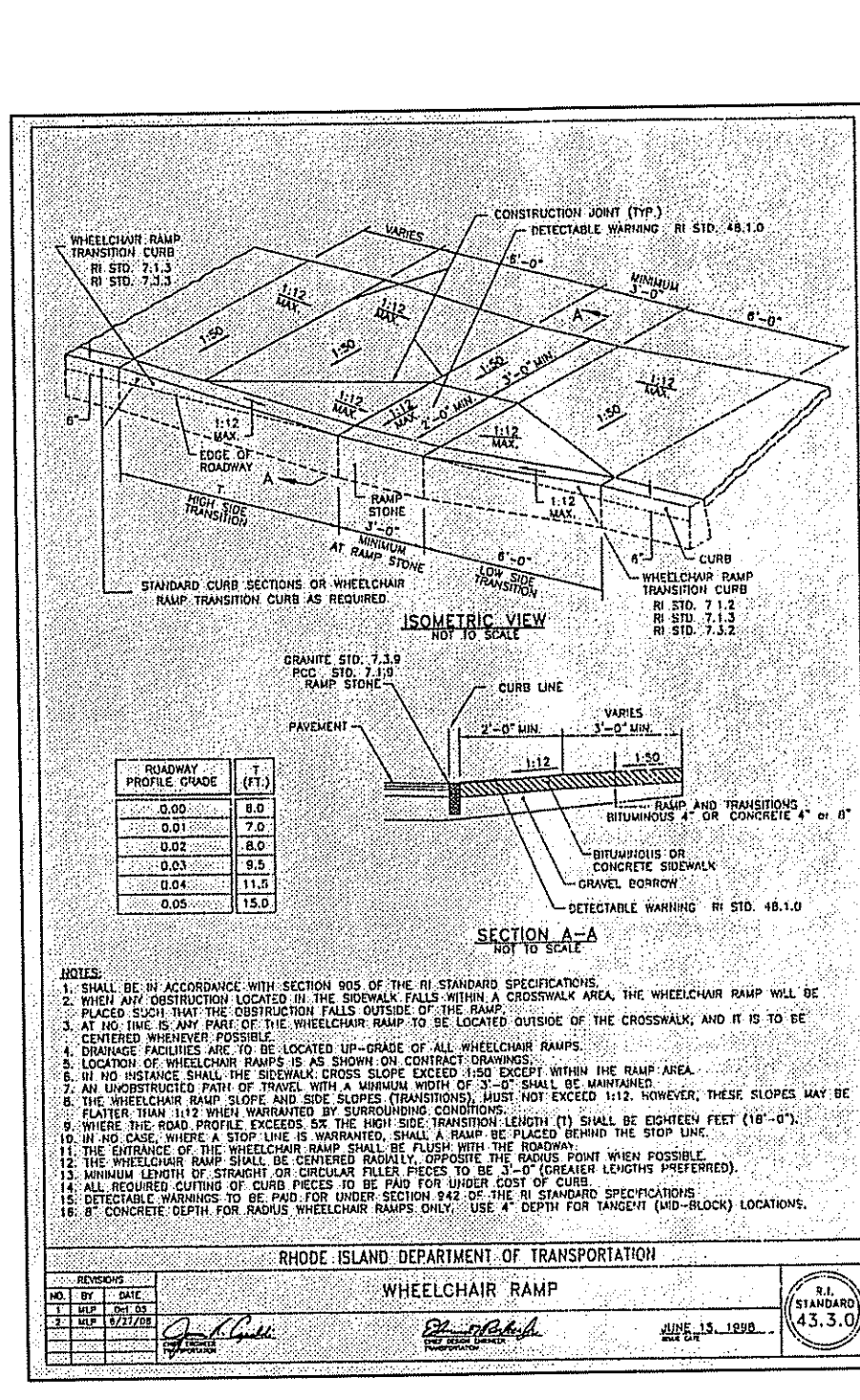
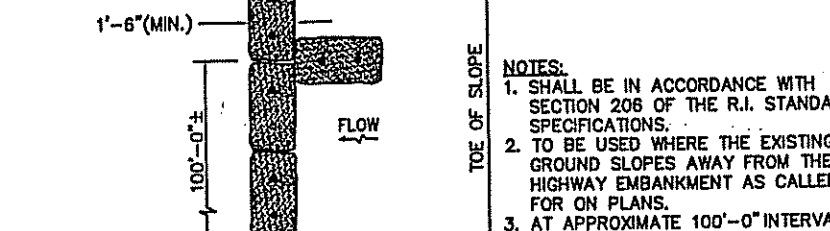
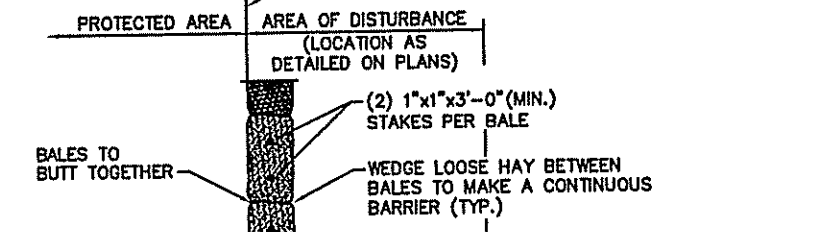
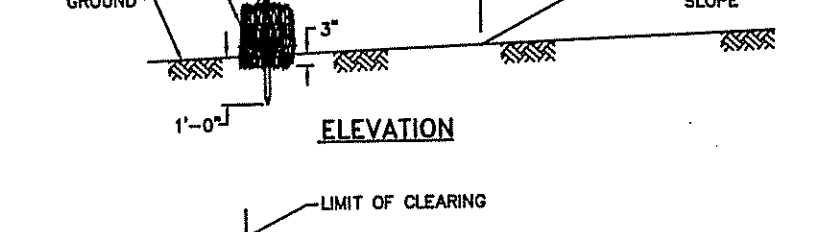
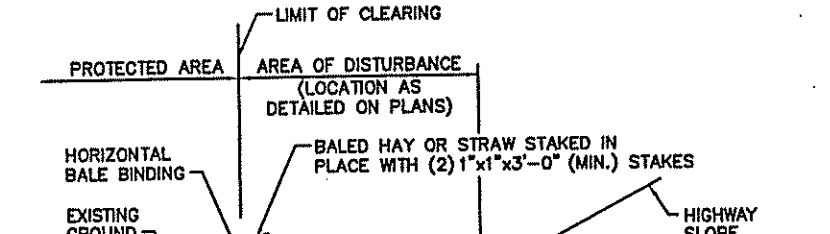
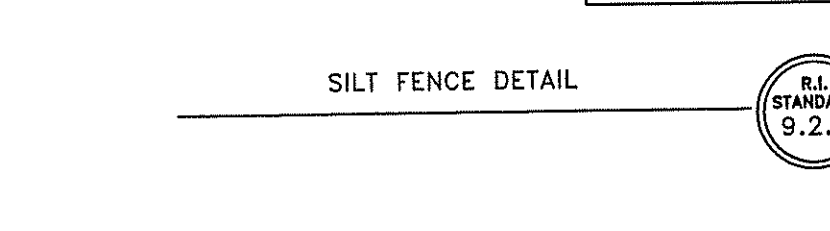
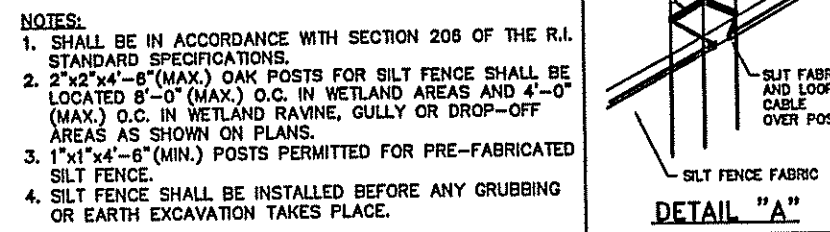
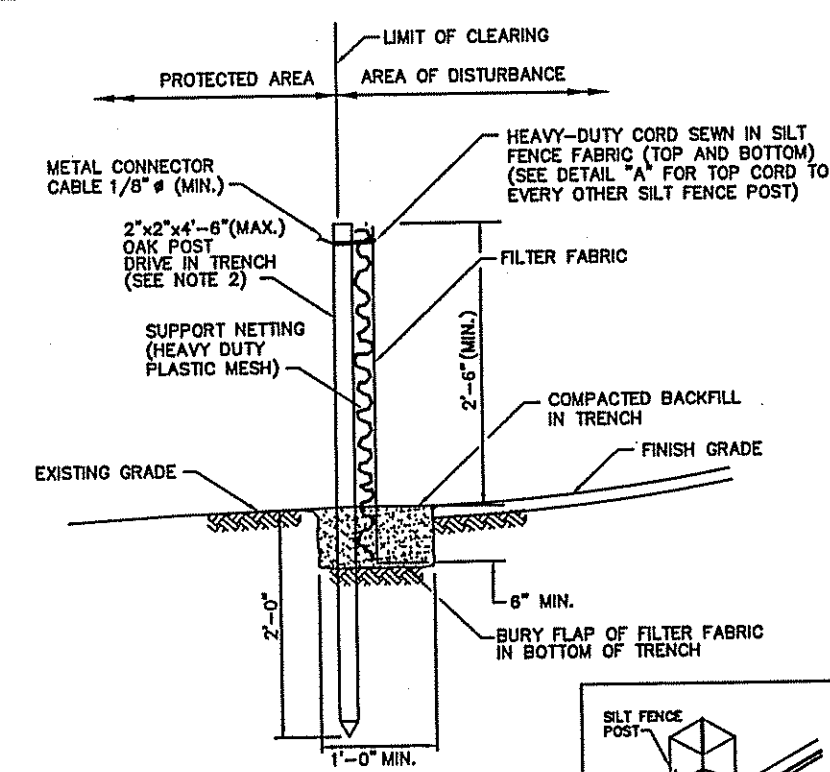

NO.	DATE	DESCRIPTION	BY
9	1/6/2016	REVISED BLDG LOCATION-SPOT GRADES	WCR
8	12/30/2015	ADDED PROFILE SHEET 2	WCR
7	11/17/2015	ADDED SMH DETAIL	WCR
6	11/11/2015	GRASS SWALE/ROOF DRAINAGE/CROSSWALK	WCR
5	10/09/2015	UPDATED STRIPPING/DECK/WALKWAY	WCR
4	8/25/2015	ADDED SAW CUT INFO/ NOTES	WCR
3	8/14/2015	REVISED SEWER TIE-IN STATIONING	WCR
2	5/18/2015	ADDED DETAILS	WCR
1	5/06/2015	UPGRADED PLAN	WCR

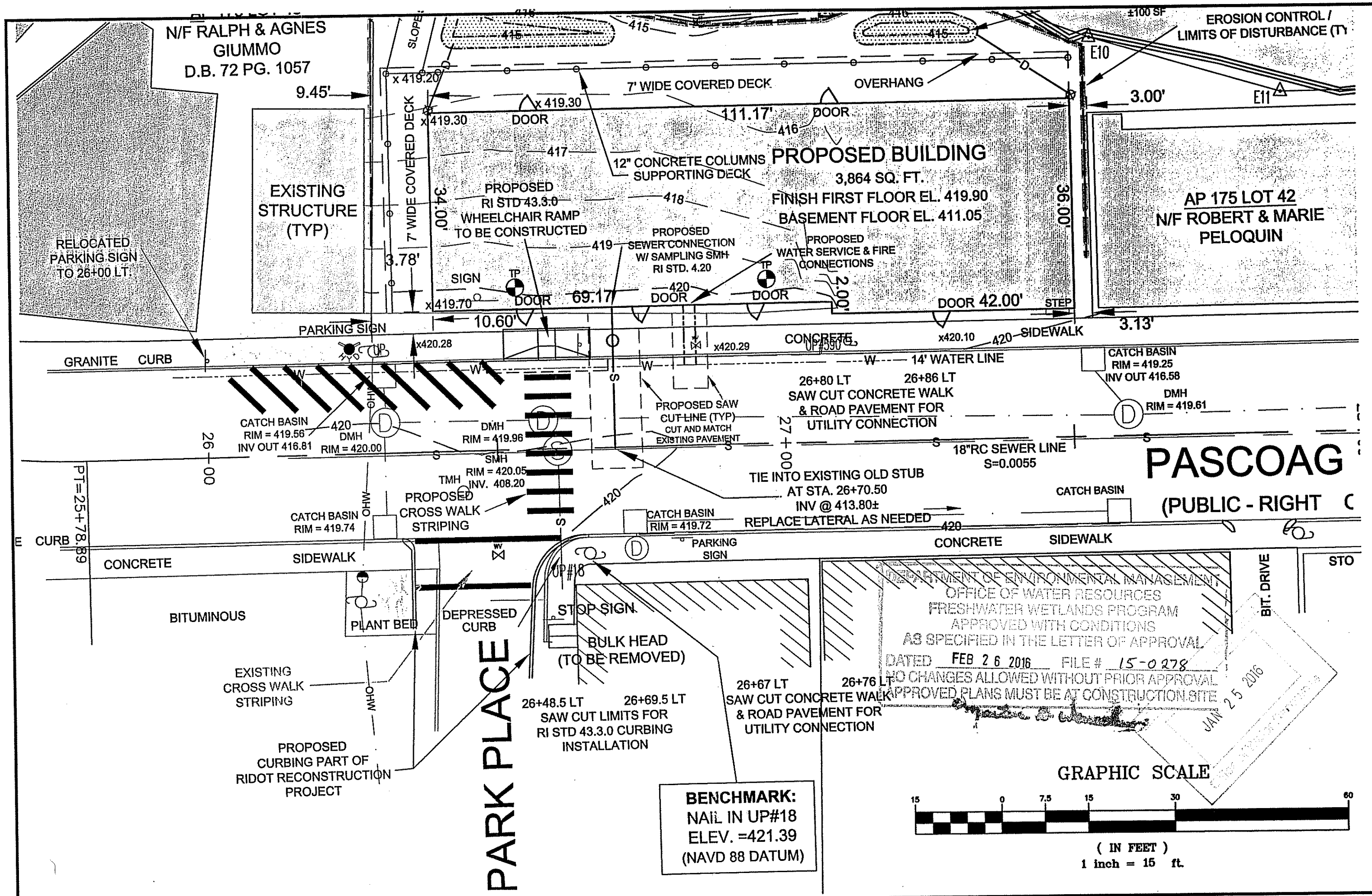
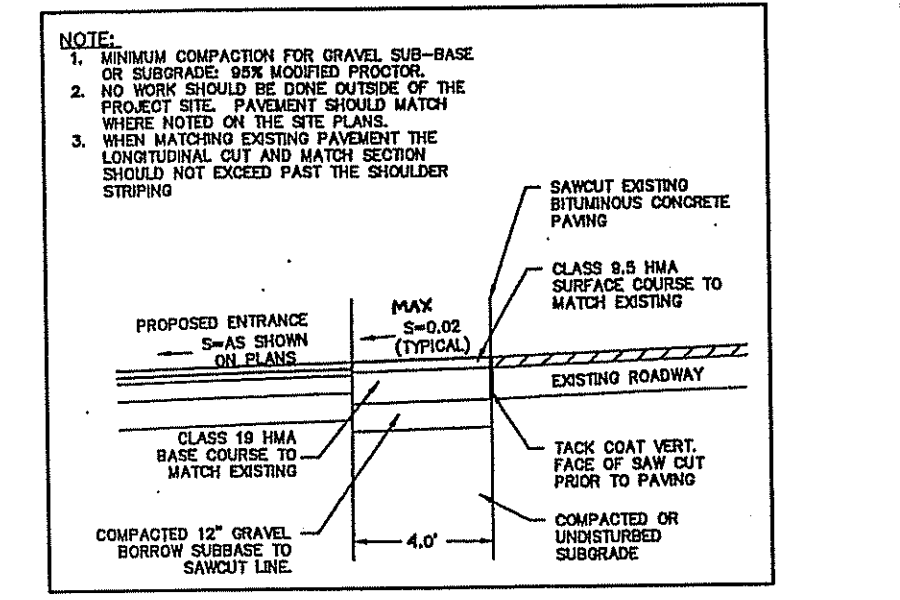

"I CERTIFY THAT THE INFORMATION SHOWN HEREON HAS BEEN OBTAINED BY AN ACTUAL SURVEY ON THE GROUND, THAT IT IS CORRECT AND THIS SURVEY AND PLAN CONFORM TO A CLASS 5 STANDARD AS ADOPTED BY THE RHODE ISLAND BOARD OF REGISTRATION FOR PROFESSIONAL LAND SURVEYORS.

BY: *Norbert A. Therien*  
 NORBERT A. THERIEN P.L.S.

NORBERT A. THERIEN  
 No. 1739  
 PROFESSIONAL LAND SURVEYOR

Thomas J. Principe, III  
 No. 9107  
 REGISTERED PROFESSIONAL ENGINEER

NATIONAL Surveyors-Developers Inc.  
 42 Hamlet Ave., Woonsocket, R.I. (401) 769-7779

PRINCIPE COMPANY, INC. ENGINEERING DIVISION  
 PO BOX 298 TIVERTON, RI 02878 401.816.5385  
 PRINCEENGINEERING@GMAIL.COM

**BURRILLVILLE REDEVELOPMENT AGENCY**  
 AP 175 LOTS 43, 44 & 102  
 #74 & #84 PASCOAG MAIN STREET  
 BURRILLVILLE, RHODE ISLAND

**DETAILS**

DRAWN BY: J.E.S.	CHECKED BY: N.A.T.	FIELD BY: E.M.
APRIL 2015	JOB No. 2015-22	SHEET 2 OF 2