

**Setbacks:**  
 Front 154'  
 Rear 73'  
 Right 304'  
 Left 184'

**Zoning: R40**  
 Map: 61/2  
 Lot: 249

Sheet  
1 of 1

Date: 04/28/2016

Job Number: 201609301-B

File Number: PS2016-08

*Gobeille Residence*

Sheet Title		
Designed by	Created by	Checked by
DJP	DJP	BHR

**Heidi Gobeille**  
 21 Countryside Dr.  
 Johnston, RI 02919

**Barrier:**  
 All Fencing To Be Completed  
 By Homeowners Fencing Contractor  
 House Doors That Open Into  
 Pool Area To Be Alarmed

**THE POOL SOURCE**

POOLS SPAS SAUNAS

40 FREEWAY DR. CRANSTON, R.I.  
 PHONE 401-461-8700 FAX 401-461-8778

**Scale**  
 1"=60'

USER REVDATE FNAME

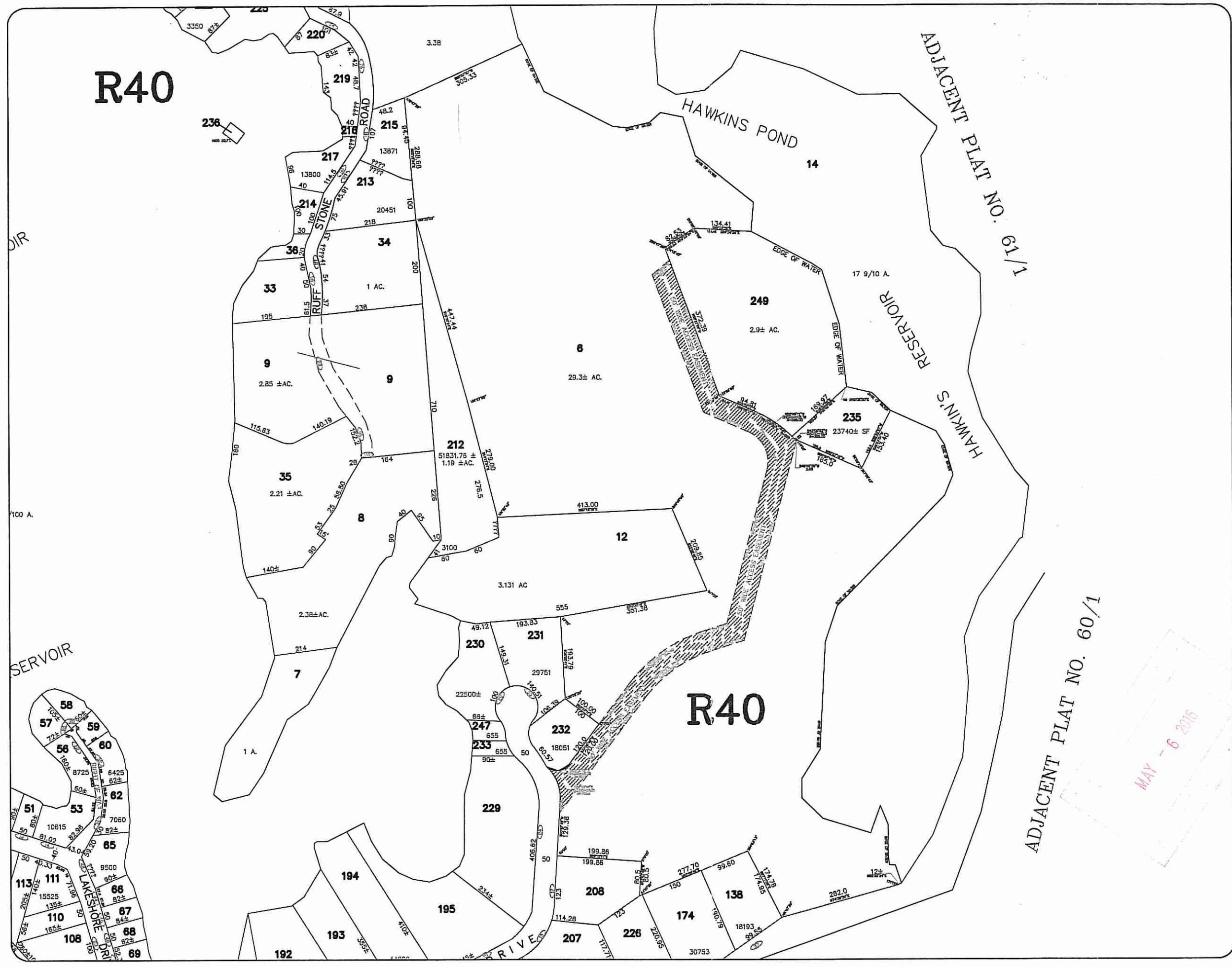

**TOWN OF JOHNSTON**  
 PROVIDENCE COUNTY,  
 RHODE ISLAND  
 INCORPORATED 1759

61/2

AMENDMENTS

LOT(S)	FROM	TO	ORDIN. #	DATE	NOTE

General Notes

No.	Revision/Issue	Date

General Legend

- Zoning Districts ..... [Symbol]
- Zoning Districts Text ..... [Symbol]
- Parcel Area ..... [Symbol]
- Parcel Text ..... [Symbol]
- Parcel Dimension ..... [Symbol]
- Parcel Lines ..... [Symbol]
- Public Easement Line ..... [Symbol]
- House # ..... [Symbol]
- North Arrow ..... [Symbol]
- City Line ..... [Symbol]
- Easement ..... [Symbol]

Revision Date:  
 LAST REVISION MADE: 2009  
 ALL MAPS REVISED FROM EXISTING MAPS

Plot Date: 05/10/2012  
 Scale: NTS  
 Revised By: Benjamin Ng

Assessors Plot #:  
 61/2

**ASSESSOR'S MAP**  
 SHOWING ZONING DISTRICTS

MAY - 6 2016