

NO.	DATE	DESCRIPTION	BY
2	08/15/2016	REV. PER DEM REVIEW	WCR
1	07/28/2016	REV. PER DEM REVIEW	JML

Environmental Management  
 AUG 19 2016  
 Office of Water Resources

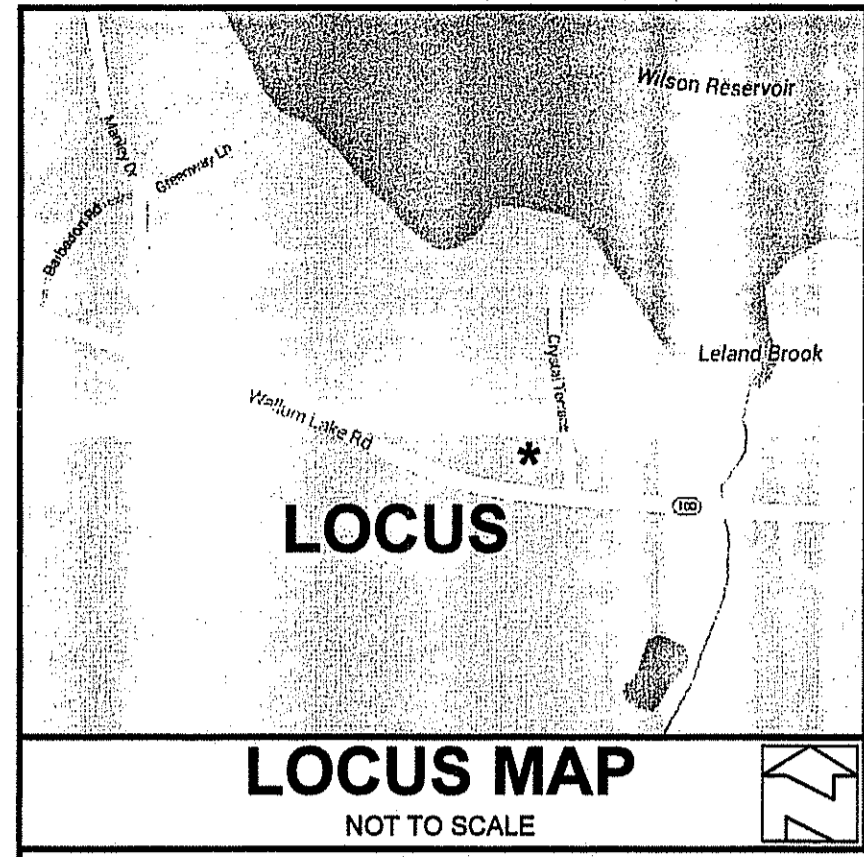

**LEGEND**  
 NOT TO SCALE

---	BOUNDARY
---	ABUTTER
---	MAJOR CONTOUR
---	MINOR CONTOUR
---	STONEWALL
---	TREELINE
---	WETLANDS EDGE
---	50' PERIMETER WETLAND
---	BUILDING ENVELOPE
---	DRAINAGE LINE
---	LIMITS OF DISTURBANCE
---	LIMITS OF DISTURBANCE (TEMP)
---	WATER LINE
---	SOIL EVALUATION HOLE
---	IRON PIN
---	BOUND
---	DRILL HOLE
---	WELL
---	UTILITY POLE

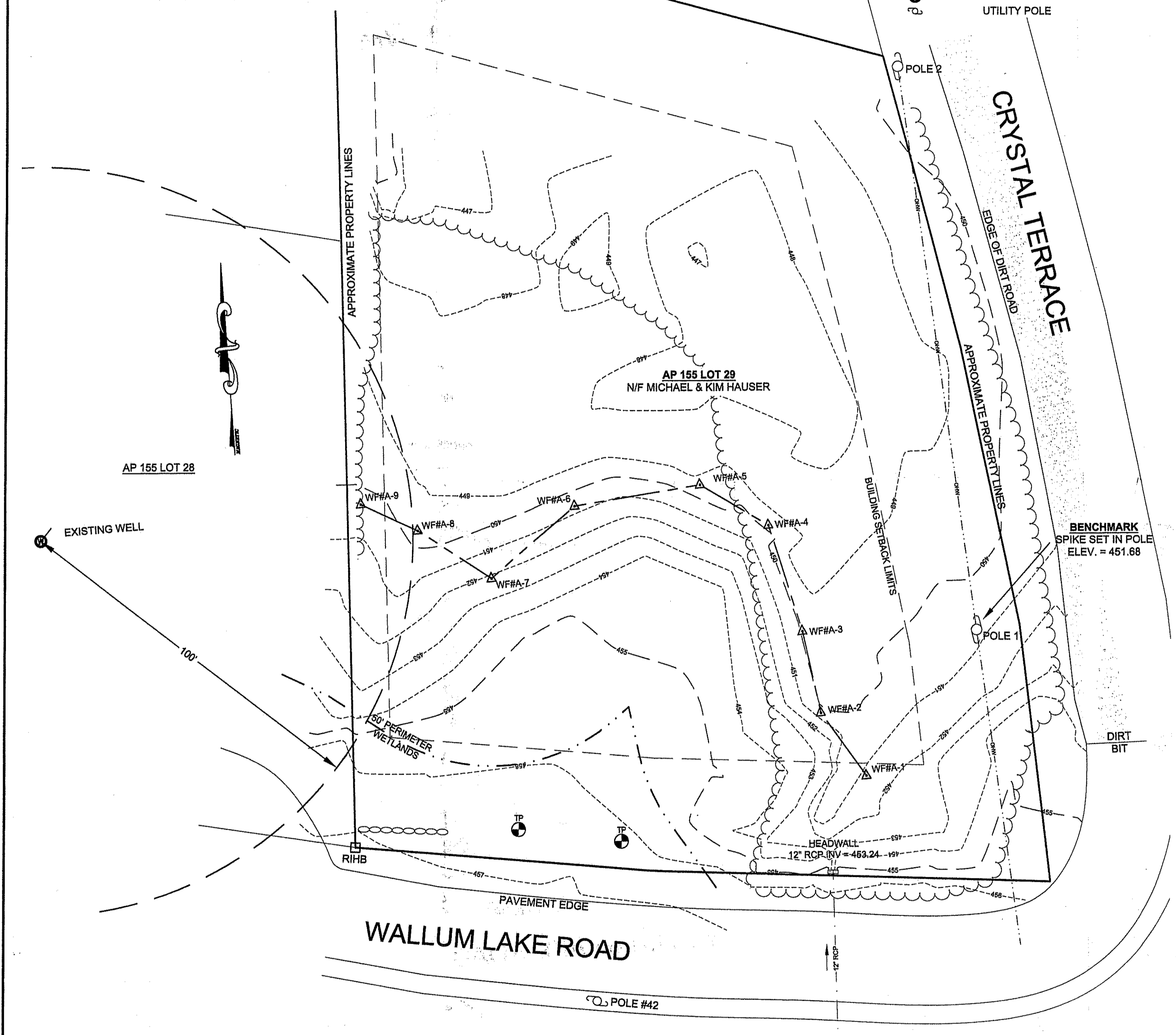

**EXISTING CONDITIONS**  
 DMH  
 RIM = 457.00

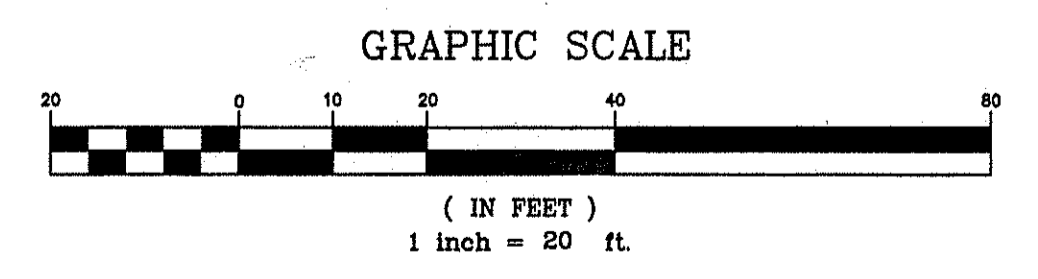

"I CERTIFY THAT THE INFORMATION SHOWN HEREON HAS BEEN OBTAINED BY AN ACTUAL SURVEY ON THE GROUND, THAT IT IS CORRECT AND THIS SURVEY AND PLAN CONFORM TO A CLASS I STANDARD AS ADOPTED BY THE RHODE ISLAND BOARD OF REGISTRATION FOR PROFESSIONAL LAND SURVEYORS.  
 BY: *Norbert A. Therien*  
 NORBERT A. THERIEN P.L.S.

**NORBERT A. THERIEN**  
 No. 1739  
 PROFESSIONAL LAND SURVEYOR

**NATIONAL SURVEYORS-DEVELOPERS INC.**  
 42 HANLET AVE. WOODBRIDGE, R.I. 04091-7699-7774

8-15-16

**GENERAL NOTES:**  
 1. WETLANDS SHOWN HEREIN WERE DELINEATED BY NATURAL RESOURCES SERVICES INC. PO BOX 311 HARRISVILLE RHODE ISLAND 02830 1-401-669-7390.  
 ■ BUFFER ZONE MARKED  
 4"x4" PRESSURE TREATED LUMBER EXPOSED AT LEAST 18" ABOVE GRADE. SIGN ATTACHED TO EACH POST - "DEM BUFFER".

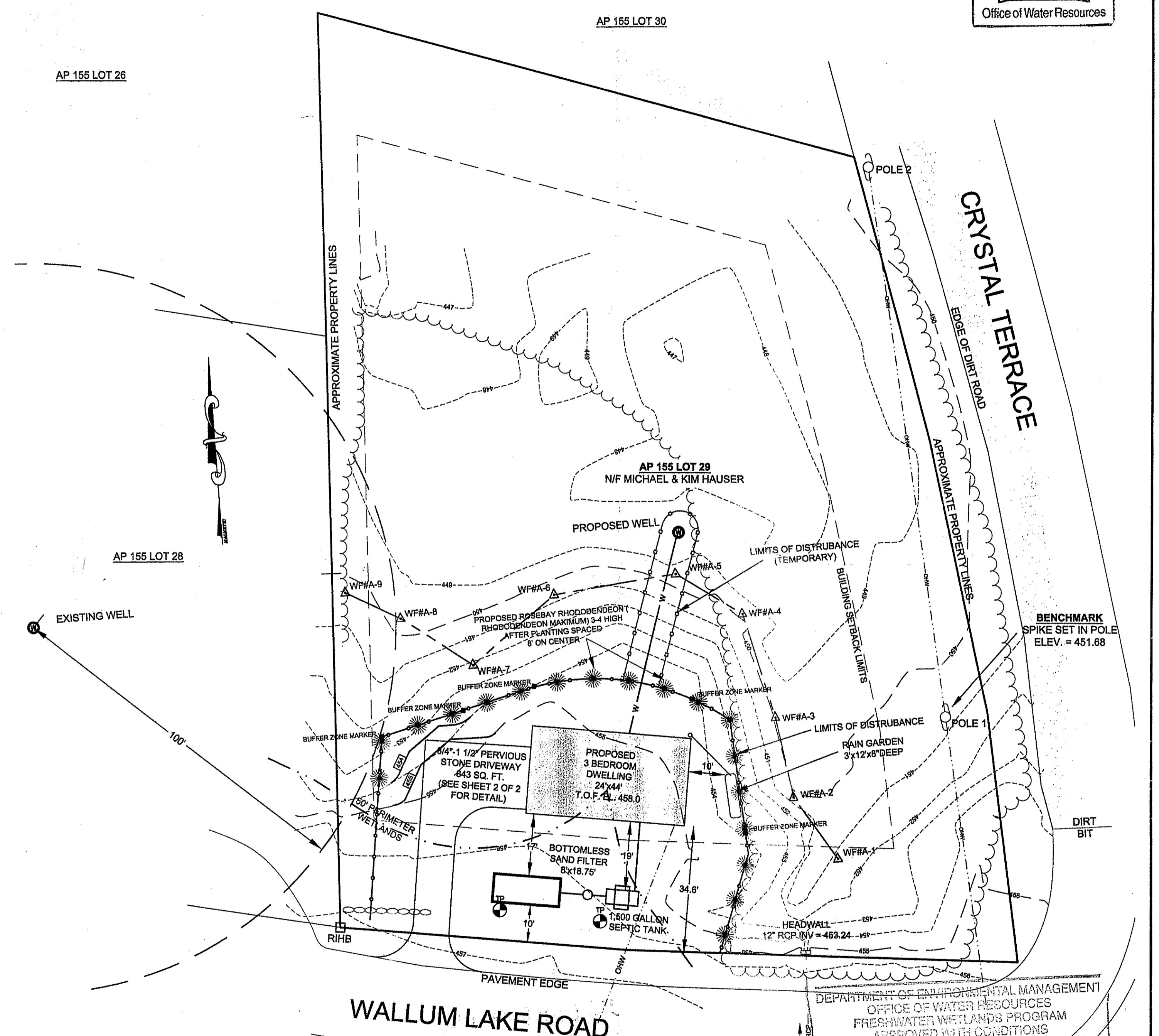

**PLANTING FOR RESTORATION OF WELL DISTURBANCE**  
 ARROWWOOD - VIBURNUM DENTATUM  
 PEPPERBUSH - CLETHORA ALNIFOLIA  
 24"-38" HIGH SPACED 5' ON CENTER

**NOTES FOR RESTORATION**  
 1. EROSION CONTROLS SHALL BE ESTABLISHED PRIOR TO CLEARING THE AREA FOR THE WELL DRILLER.  
 2. ALL SPOILS FROM THE DRILLING PROCESS SHALL BE REMOVED.  
 3. THE DISTURBED SWAMP AND 50 FOOT PERIMETER WETLAND SHALL BE LOAMED WITH 6" OF SOIL.  
 4. THE AREA SHALL BE SEEDED WITH A CONSERVATION GRASS MIXTURE THEN MULCHED WITH LOOSE STRAW.  
 5. SHRUB PLANTINGS SHALL BE INSTALLED AS SOON AS POSSIBLE AFTER COMPLETION OF THE WORK.  
 6. PERMEABLE STONE DRIVEWAY TO BE CONSTRUCTED IN ACCORDANCE WITH THE STATE OF RHODE ISLAND, STORM WATER MANAGEMENT GUIDELINE FOR INDIVIDUAL SINGLE FAMILY RESIDENTIAL LOT DEVELOPMENT SPECIFICALLY IN TABLE 12 FOR DESIGN, CONSTRUCTION AND MAINTENANCE

**PROPOSED CONDITIONS**  
 DMH  
 RIM = 457.00

DEPARTMENT OF ENVIRONMENTAL MANAGEMENT  
 OFFICE OF WATER RESOURCES  
 FRESHWATER WETLANDS PROGRAM  
 APPROVED WITH CONDITIONS  
 AS SPECIFIED IN THE LETTER OF APPROVAL  
 DATED SEP 16 2016 FILE # 16-0167  
 NO CHANGES ALLOWED WITHOUT PRIOR APPROVAL  
 APPROVED PLANS MUST BE AT ALL TIMES AT THE PROJECT SITE

**MICHAEL & KIM HAUSER**  
 ASSESSORS MAP 155 LOT 29  
 WALLUM LAKE ROAD  
 BURRILLVILLE, RHODE ISLAND

**WETLANDS APPLICATION**

DRAWN BY: W.C.R.	CHECKED BY: N.A.T.	FIELD BY:
JUNE 2016	JOB No. 2014-178	SHEET 1 OF 2

APPLICANT / OWNER  
 MICHAEL & KIM HAUSER  
 161 EMERSON ROAD  
 HARRISVILLE, RHODE ISLAND 02830  
 1-401-767-6459

