

GENERAL NOTES:

- THE STATE OF RHODE ISLAND STANDARD SPECIFICATION FOR ROAD AND BRIDGE CONSTRUCTION, 2004 EDITION, AND THE RHODE ISLAND STANDARD DETAILS ARE MADE A PART HEREOF AS FULLY AND COMPLETELY AS IF ATTACHED. HERETO, ALL WORK SHALL CONFORM TO RHODE ISLAND STANDARD SPECIFICATION FOR ROAD AND BRIDGE CONSTRUCTION 2004 EDITION OR LATEST REVISION. THE 2004 EDITION OF THE STANDARD SPECIFICATION MAY BE OBTAINED AT THE RHODE ISLAND DEPARTMENT OF TRANSPORTATION.
- IT SHALL BE THE CONTRACTOR'S SOLE RESPONSIBILITY TO APPLY FOR AND OBTAIN ANY AND ALL NECESSARY PERMITS, PAY ALL FEES AND POST ALL BONDS ASSOCIATED WITH THE SAME, AND COORDINATE WITH ARCHITECT OR ENGINEER AS NECESSARY.
- THE CONTRACTOR IS SOLELY RESPONSIBLE FOR THE SAFETY OF THE JOB SITE. THE CONTRACTOR SHALL PROVIDE TEMPORARY FENCING AND/OR BARRIERS AROUND ANY EXPOSED EXCAVATED AREAS IN ACCORDANCE WITH OSHA STANDARDS.
- IN THE CASE THAT ANY DEVIATION / ALTERATION / OR IMPROVEMENT FROM THE APPROVED PLANS IS NECESSARY THE CONTRACTOR SHALL IMMEDIATELY CONTACT THE ENGINEER AND OWNER PRIOR TO OCCURRENCE OF DEVIATION.
- ALL WORK SHALL BE LIMITED TO THE AREAS WITHIN THE LIMIT OF DISTURBANCE DISPLAYED ON THESE PLANS OR PROPERTY LINE IF LIMIT OF DISTURBANCE IS UNCLEAR. ANY AREA DISTURBED OUTSIDE OF THE LIMIT OF DISTURBANCE SHALL BE REPAIRED AND RESTORED TO ITS ORIGINAL CONDITION AT NO COST TO THE OWNER OR ENGINEER, AND PERFORMED TO THE ENGINEER'S SATISFACTION.
- ALL SITE WORK SHALL MEET OR EXCEED THE SITE WORK SPECIFICATION SHOWN ON THESE PLANS AND/OR ACCOMPANYING SPECIFICATIONS. THE CONTRACTOR SHALL BE RESPONSIBLE FOR DETERMINING IF ANY CONFLICTS WITH EXISTING CONDITIONS OR PROPOSED CONDITIONS EXIST. IF ANY CONFLICTS ARE DISCOVERED, THE CONTRACTOR SHALL NOTIFY THE OWNER AND ENGINEER PRIOR TO INSTALLATION OF ANY PORTION OF THE SITE WORK THAT WOULD BE AFFECTED.
- EXCAVATED ROCK SHALL BE REMOVED FROM THE SITE AND LEGALLY DISPOSED OF UNLESS OTHER ARRANGEMENTS ARE MADE WITH THE OWNER. SUITABLE ROCK MAY BE UTILIZED IN FILL AREAS WITH WRITTEN PERMISSION OF THE OWNERS REPRESENTATIVES.
- DEBRIS, ORGANICS AND OTHER UNSUITABLE MATERIALS UNCOVERED DURING THE COURSE OF SITE EXCAVATION SHALL BE REMOVED FROM THE SITE AND DISPOSED OF LEGALLY.
- THE CONTRACTOR SHALL BE SOLELY RESPONSIBLE FOR MAINTAINING THE INTEGRITY OF ALL EXISTING UTILITIES THAT SERVICE THE SITE AND NEIGHBORING AREAS. IF ANY DAMAGE OCCURS TO EXISTING UTILITIES IT SHALL BE THE CONTRACTOR'S RESPONSIBILITY TO PAY ALL COSTS ASSOCIATED WITH REPAIR OF UTILITIES AS DIRECTED BY THE ENGINEER, UTILITY OWNER, OR GOVERNING AGENCY.
- THE CONTRACTOR SHALL BE SOLELY RESPONSIBLE FOR QUANTITY TAKE-OFF IN COMPUTING ANY ESTIMATES.
- THE LOCATION OF EXISTING UTILITIES AS SHOWN ARE APPROXIMATE AND SHALL BE VERIFIED BY THE CONTRACTOR. "DIG SAFE" SHALL BE CONTACTED BY THE CONTRACTOR AS PART OF THIS VERIFICATION.
- NO EXCAVATION SHALL PROCEED UNTIL UTILITY COMPANIES ARE NOTIFIED IN ADVANCE.
- ALL TREE PROTECTION BY OTHERS UNLESS OTHERWISE NOTED.
- CONTRACTOR TO LOAM AND SEED ALL DISTURBED AREAS WITH APPROPRIATE SEED MIXTURES.

GRADING AND UTILITIES NOTES:

- THE CONTRACTOR SHALL BE RESPONSIBLE FOR VERIFYING THAT THE PROPOSED WORK SHOWN ON THESE PLANS DO NOT CONFLICT WITH ANY EXISTING CONDITIONS OR OTHER PROPOSED WORK. IF CONFLICTS ARISE, THE CONTRACTOR SHALL NOTIFY THE OWNER AND ENGINEER PRIOR TO INSTALLATION OF ANY PORTION OF THE SITE WORK WHICH WOULD BE AFFECTED. NO FIELD ADJUSTMENTS IN THE LOCATION OF SITE ELEMENTS SHALL BE MADE WITHOUT THE ENGINEER'S APPROVAL.
- WHERE AN EXISTING UTILITY IS FOUND TO CONFLICT WITH WORK, THE LOCATION, ELEVATION, SIZE AND MATERIAL SHALL BE ACCURATELY DETERMINED BY THE CONTRACTOR IMMEDIATELY AND THE INFORMATION FURNISHED TO THE ENGINEER FOR RESOLUTION. THE CONTRACTOR SHALL NOT CONTINUE WORK ON AFFECTED UTILITIES UNTIL THE CONFLICT IS RESOLVED.
- ALL WORK PERFORMED AND ALL MATERIALS FURNISHED SHALL CONFORM WITH THE LINE AND GRADES ON THE PLANS AND SITE WORK SPECIFICATIONS.
- AT ALL LOCATIONS WHERE EXISTING CURBING OR PAVEMENT ADJUT NEW CONSTRUCTION, THE EDGE OF THE EXISTING CURB OR PAVEMENT SHALL BE SAW CUT TO A CLEAN, SMOOTH EDGE. BLEND NEW PAVEMENT AND CURBS SMOOTHLY INTO EXISTING BY MATCHING LINES, GRADES AND JOINTS.
- ALL UTILITY COVERS, GRATES, AND THE LIKE SHALL BE FLUSH WITH THE SURROUNDING SURFACES OR PAVEMENT FINISH. RIM ELEVATIONS ARE APPROXIMATE AND FINAL ELEVATIONS ARE TO BE SET FLUSH AND CONSISTENT WITH GRADING.
- THE CONTRACTOR SHALL MAKE ALL ARRANGEMENTS FOR THE ALTERATION OF PRIVATE UTILITIES BY THE UTILITY COMPANY, AS REQUIRED.
- THE CONTRACTOR SHALL PROTECT ALL UNDERGROUND UTILITY FACILITIES FROM EXCESSIVE VEHICULAR LOADING. ANY DAMAGE RESULTING TO THESE FACILITIES SHALL BE RESTORED TO THEIR ORIGINAL CONDITION AT THE CONTRACTOR'S EXPENSE.
- ALL WATER WORKS SHALL HAVE 5 FEET OF COVER.
- GAS, ELECTRIC, AND COMMUNICATIONS ROUTING ARE SUBJECT TO REVIEW AND APPROVAL BY UTILITY COMPANY.
- DURING CONSTRUCTION CONTRACTOR SHALL PROTECT EXISTING UTILITIES BY PROVIDING TEMPORARY SUPPORTS OR SHEETING AS REQUIRED AT NOT ADDITIONAL COST TO THE OWNER.

DEMOLITION NOTES:

- THE CONTRACTOR SHALL COORDINATE ALL DEMOLITION OF STRUCTURES, PAVEMENT, CONCRETE MATERIALS AND UTILITIES WITH THE PROPOSED SITE, UTILITY, LANDSCAPING, AND ARCHITECTURAL DRAWINGS.
- ALL NOTED UTILITIES TO BE REMOVED AND DISPOSED OF, RELOCATED OR CAPPED REPRESENT ALL KNOWN SITE CONDITIONS TO BE DEMOLISHED. CONTRACTOR SHALL COORDINATE ALL UNFORESEEN CONDITIONS WITH THE PROJECT ENGINEER, ARCHITECT, OWNER REPRESENTATIVE AND/OR AFFECTED UTILITIES COMPANY.
- THERE SHALL BE NO INTERRUPTION OF UTILITY SERVICE DURING THE CONSTRUCTION PROCESS WITHOUT THE WRITTEN PERMISSION OF THE OWNER OR OWNERS REPRESENTATIVE.
- WATER, SEWER, DRAINAGE AND OTHER SITE UTILITIES SERVING THE EXISTING FACILITIES ARE TO REMAIN ACTIVE UNTIL PROPOSED IMPROVEMENTS ARE CONSTRUCTED AND ONLINE. WHEN CONNECTION TO ACTIVE OR RELOCATED UTILITIES, SHUTDOWNS SHALL BE MINIMIZED AND COMPLETED OFF HOURS AND COORDINATED WITH THE OWNER OR OWNER REPRESENTATIVE.

EROSION AND SEDIMENT CONTROL NOTES:

- ALL EROSION CONTROL SHALL BE IN ACCORDANCE WITH RHODE ISLAND SOIL EROSION AND SEDIMENT CONTROL HANDBOOK, LATEST REVISION.
- THE CONTRACTOR SHALL BE RESPONSIBLE FOR INSTALLATION AND MAINTENANCE OF ALL SEDIMENT AND EROSION CONTROL MEASURES SHOWN ON THESE PLANS.
- EROSION AND SEDIMENT CONTROL MEASURES SHALL BE INSPECTED AND MAINTAINED ONCE WEEKLY OR AFTER EVERY RAINFALL EVENT GREATER THAN 0.25 INCHES.
- SEDIMENT BUILD UP GREATER THAN ONE-HALF THE BARRIER HEIGHT SHALL BE REMOVED AND DISPOSED OF PROPERLY AS REQUIRED. ANY SEDIMENT BUILD UP OUTSIDE OF THE SEDIMENT BARRIER SHALL BE REMOVED IMMEDIATELY.
- CONTRACTOR SHALL MAINTAIN A RESERVE OF EROSION CONTROL MATERIALS FOR EMERGENCY USE AND ROUTINE MAINTENANCE.
- THE CONTROLS SHOWN ON THESE PLANS ARE INTENDED AS MINIMUM MEASURES. ADDITIONAL MEASURES MAY BE REQUIRED BY THE CONTRACTOR. THE CONTRACTOR SHALL ENSURE THAT NO CONTAMINATE IS PRESENT IN ANY WATERS PRIOR TO DISCHARGE FROM SITE AND IS RESPONSIBLE FOR ALL ENGINEERING, EQUIPMENT, MATERIAL AND LABOR REQUIRED FOR THE SITE WATER REMOVAL DURING CONSTRUCTION.
- DEWATERING FROM EXCAVATIONS WILL BE CONVEYED BY HOSE TO AN UPLAND AREA AND DISCHARGED INTO A DEWATERING BASIN PER RIOT STANDARD 9.7.0. HAYBALE CORRALS, OR SEDIMENTATION BAGS. THE CONTRACTOR SHALL ENSURE THAT NO CONTAMINATE IS PRESENT IN ANY WATERS PRIOR TO DISCHARGE FROM SITE AND IS RESPONSIBLE FOR ALL ENGINEERING, EQUIPMENT, MATERIAL AND LABOR REQUIRED FOR THE SITE WATER REMOVAL DURING CONSTRUCTION.
- IF OR AS POSSIBLE CONSTRUCTION SHALL BE PHASED TO LIMIT TO THE MAXIMUM EXTENT PRACTICABLE THE AMOUNT OF EXPOSED SOILS. ALL DISTURBED AREAS SHALL BE TEMPORARILY OR PERMANENTLY STABILIZED WITHIN 14 DAYS OF COMPLETION OF GRADING ACTIVITIES.
- THE CONTRACTOR SHALL SCHEDULE WORK IN A WAY TO ALLOW POSITIVE DRAINAGE OF SUBGRADE THROUGHOUT CONSTRUCTION.
- CONSTRUCTION ENTRANCES PER RIOT STANDARD DETAIL 9.9.0

STORMWATER MANAGEMENT NOTES:

- CONSTRUCTION ACTIVITIES:
 - CONTRACTOR SHALL REMOVE SEDIMENT AND DEBRIS FROM ALL CATCH BASINS, DRAINS, MANHOLES AND THE LIKE, AS WELL AS WATER QUANTITY AND WATER QUALITY STRUCTURES ON A ROUTINE BASIS, AFTER ANY RAINFALL EVEN GREATER THAN 0.25 INCHES AND PRIOR TO FINAL SITE ACCEPTANCE.
 - ANY ACCUMULATION OF WATER OR PONDING OF WATER DURING SITE CONSTRUCTION IN AREAS NOT DESIGNED FOR SUCH, SHALL BE REMOVED AND PREVENTED IN THE FUTURE.
- POST - CONSTRUCTION:
 - TRASH, LITTER, SEDIMENT AND ANY OTHER DEBRIS SHALL BE REMOVED FROM SITE WATER MANAGEMENT FACILITIES INCLUDING ALL UPSTREAM PIPES, DRAINS, CATCH BASINS, AND THE LIKE AT LEAST TWICE YEARLY, ONCE IN APRIL, ONCE IN OCTOBER.
 - PARKING AREAS, DRIVEWAYS OR ANY SURFACE IMPERVIOUS AREA CONTRIBUTING FLOW TO THE STORMWATER MANAGEMENT FACILITY SHALL BE SWEEP BY THE OWNER ONCE DURING THE MONTH OF APRIL AND ONCE DURING THE MONTH OF OCTOBER AT MINIMUM OR AS SITE CONDITIONS NECESSATE FOR PROPER FUNCTION OF THE STORMWATER MANAGEMENT SYSTEM.
 - ALL CLEANING AND MAINTENANCE OF THE STORMWATER MANAGEMENT FACILITY INCLUDING UPSTREAM DRAINAGE NETWORK ON SITE ARE THE SOLE RESPONSIBILITY OF THE PROPERTY OWNER.

NOTES:

DATUM:
COORDINATE SYSTEM IS R18000 (STATE PLANE)
ELEVATIONS AS PER NAVD 88 U/N/O

PAVING NOTE:

PROPOSED PAVING SHALL ADHERE TO THE FOLLOWING SPECIFICATIONS:
-8" BANK RUN GRAVEL BORROW BASE COURSE*
-4" CRUSHED GRAVEL BASE SURFACE*
CONTACT ENGINEER TO REVIEW SUB BASE AFTER EXISTING ASPHALT HAS BEEN REMOVED.
-2" BINDER COURSE (CLASS 9.5 HMA)
-1 1/2" SURFACE COURSE (CLASS 9.5 HMA)

RESURFACED AREAS MAY NOT BE TAKEN TO NATIVE GROUND.

LOAM AND SEED:

- GENERAL:**
- ALL DISTURBED AREAS TO BE LOAMED AND SEED PER "RHODE ISLAND SOIL EROSION AND SEDIMENT CONTROL HANDBOOK" AS AMENDED OR REVISED.
 - FOR NON-NATIVE PLANTING SEEDING DATES ARE APRIL 1 THROUGH JUNE 15 AND AUGUST 15 THROUGH SEPTEMBER 30, DATE MAY BE EXTENDED 15 DAYS IN NEWPORT COUNTY.
 - FOR NATIVE PLANTING SEEDING DATES ARE BETWEEN AUGUST AND SEPTEMBER.

SEED BED PREPARATION:

- LOOSEN SOIL TO A DEPTH OF THREE TO FOUR INCHES BY RAKING, DISCING, DRAGGING OR TRAVERSING WITH TRACKED MACHINERY. OVER COMPACTION SHALL BE AVOIDED. CLEAT MARKS SHALL BE PERPENDICULAR TO ANTICIPATED DIRECTION OF SURFACE WATER FLOW.
- APPLY TOPSOIL IF NECESSARY.
- APPLY SLOW RELEASE FERTILIZER NOT TO EXCEED 1500 LBS PER ACRE OR 36 LBS PER 1,000 SF USING THE FOLLOWING PERCENTAGES BY WEIGHT:
 - 10% AVAILABLE NITROGEN (N)
 - 20% AVAILABLE PHOSPHORIC ACID (P)
 - 20% AVAILABLE POTASSIUM (K)
- REMOVE FROM SURFACE ALL STONES LARGER THAN 2" IN DIAMETER, ALL DEBRIS, TREE ROOTS OR OTHER UNSUITABLE MATERIAL.
- INSPECT AREA TO BE SEED IMMEDIATELY PRIOR TO SEEDING FOR ANY COMPACTED AREAS, IF COMPACTED AREAS EXIST SCARIFY PRIOR TO COMMENCING SEEDING.

SEEDING:

- APPLY SELECTED SEED AT RATES PROVIDED UNIFORMLY BY HAND, CYCLONE SEEDER, DRILL, CULTIPACKER TYPE SEEDER OR HYDROSEEDER.
- NORMAL SEEDING DEPTH IS .25 TO .5 INCH. HYDROSEEDINGS MAY BE LEFT ON THE SOIL SURFACE.
- WHERE FEASIBLE, EXCEPT WHERE EITHER CULTIPACKER TYPE SEEDER OR HYDROSEEDER IS USED, FIRM THE SEEDBED FOLLOWING SEEDING OPERATION WITH ROLLER, OR LIGHT DRAG.
- SEEDING RATES SHALL BE INCREASED BY 10% WHEN USING HYDROSEEDING.
- USE OF STRAW MULCH HELD WITH ADHESIVE MATERIALS OR 500 LBS PER ACRE OF WOOD FIBER MULCH IS RECOMMENDED FOR PROTECTION FROM SOIL EROSION.
- IF SEEDING CAN NOT BE COMPLETED WITHIN SEEDING DATES USE MULCHING TO PROTECT SITE AND DELAY SEEDING UNTIL THE NEXT RECOMMENDED SEEDING PERIOD.

RECOMMENDED SEEDING:

SEED MIXTURE NO.			
1	KENTUCKY BLUE GRASS	22.5 LBS/AC	0.5
	LBS/1000 SF		
2	CREeping RED FESCUE	105 LBS/AC	2.5
	LBS/1000 SF		
3	PERENNIAL RYEGRASS	22.5 LBS/AC	0.5
	LBS/1000 SF		

NOTES: WHERE CONFUSION OR UNCERTAINTY EXISTS IN LOAMING AND SEEDING CONSULT THE "RHODE ISLAND SOIL EROSION AND SEDIMENT CONTROL HANDBOOK" AS AMENDED OR REVISED, ENGINEER, LANDSCAPE ARCHITECT

WALLS NOTE:

CONTRACTOR TO ENSURE THE INTEGRITY OF ALL RETAINED SLOPES AND STRUCTURES AND UTILITIES DURING THE REMOVAL OF EXISTING WALLS AND CONSTRUCTION OF NEW WALLS CARE SHOULD BE TAKEN TO MINIMIZE VIBRATION TO EXISTING STRUCTURE. PRIOR TO THE START OF CONSTRUCTION DOCUMENTATION OF ANY STRUCTURAL CRACKING SHOULD BE NOTED AND MONITORED DURING CONSTRUCTION ACTIVITIES TO ENSURE THAT DAMAGE TO EXISTING STRUCTURES DOES NOT OCCUR. IT IS THE CONTRACTOR'S SOLE RESPONSIBILITY TO MAINTAIN THE INTEGRITY OF EXISTING STRUCTURES AND INFRASTRUCTURE. IF ANY DAMAGE OCCURS TO EXISTING STRUCTURES/INFRASTRUCTURE IT SHALL BE THE CONTRACTOR'S RESPONSIBILITY TO PAY ALL COSTS ASSOCIATED WITH REPAIR OF UTILITIES AS DIRECTED BY THE ENGINEER, UTILITY OWNER, OR GOVERNING AGENCY.

LEGEND:

- PROPERTY LINE
- EDGE OF PAVEMENT
- GRADE CONTOUR
- EXISTING STRUCTURE
- REBAR FOUND
- DRILL HOLE
- UTILITY POLE
- PLAN / DEED DIMENSION
- SURVEY DIMENSION
- STORMWATER

NARRAGANSETT ENGINEERING INC.

MAIN OFFICE:
3102 EAST MAIN ROAD,
PORTSMOUTH, RI 02871
TEL : (401) 683-6630

nei-cds.com

SHEET TITLE
PROPOSED SITE PLAN

OWNER(S) OF RECORD
MATHEW XXV ASSOCIATES LP

SITE LOCATION
359 GREENWICH AVE
WARWICK, RI 02886

PLAT: 271 LOT: 189

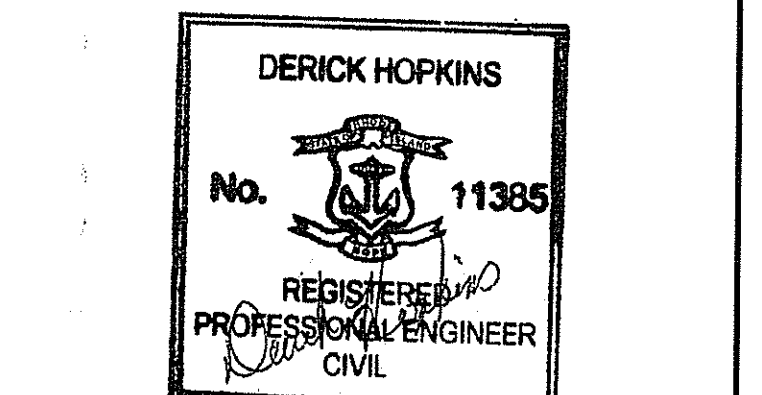

08/04/16

PROJECT #	DATE	DRAWN	CHECK
15.0253	03.10.16	DBH	DBH/MKH

REVISIONS

NO.	DATE	DESCRIPTION	BY
1	08.04.16	REVISED PER RIDEM (07.28.16)	DBH

DEPARTMENT OF ENVIRONMENTAL MANAGEMENT
OFFICE OF WATER RESOURCES
FRESHWATER WETLANDS PROGRAM
APPROVED WITH CONDITIONS
AS SPECIFIED IN THE LETTER OF APPROVAL

DATED: AUG 18 2016 FILE # 16-0168
NO CHANGES ALLOWED WITHOUT PRIOR APPROVAL
APPROVED PLANS MUST BE AT CONSTRUCTION SITE

Environmental Management
AUG 9 2016
Office of Water Resources

Kindly be advised that this Permit is not equivalent to a verification of the type or extent of freshwater wetlands on site.

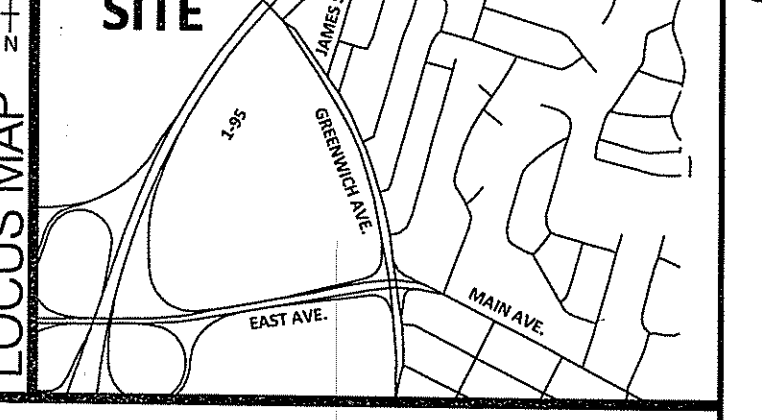

SCALE
1"=30'
C.01

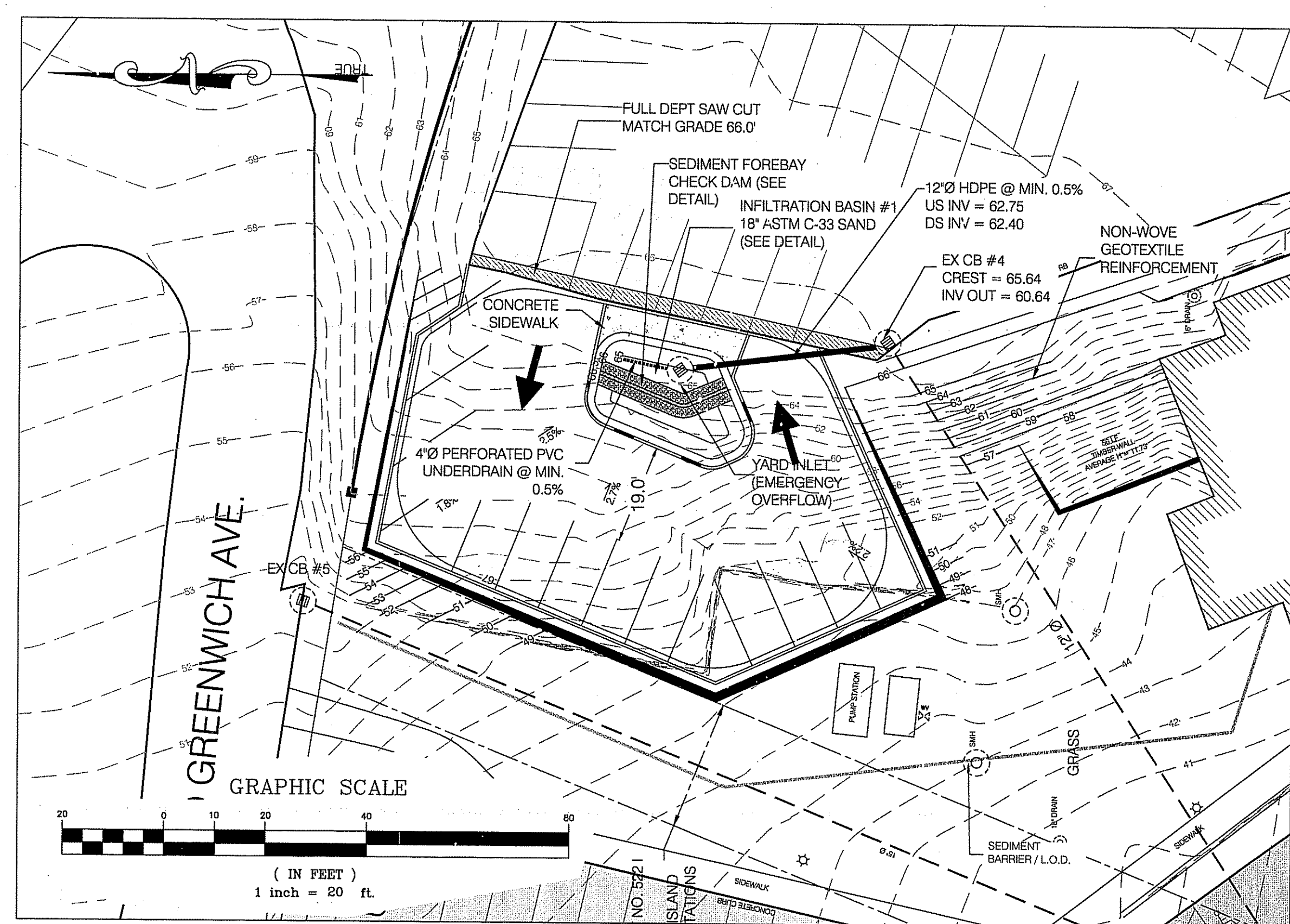
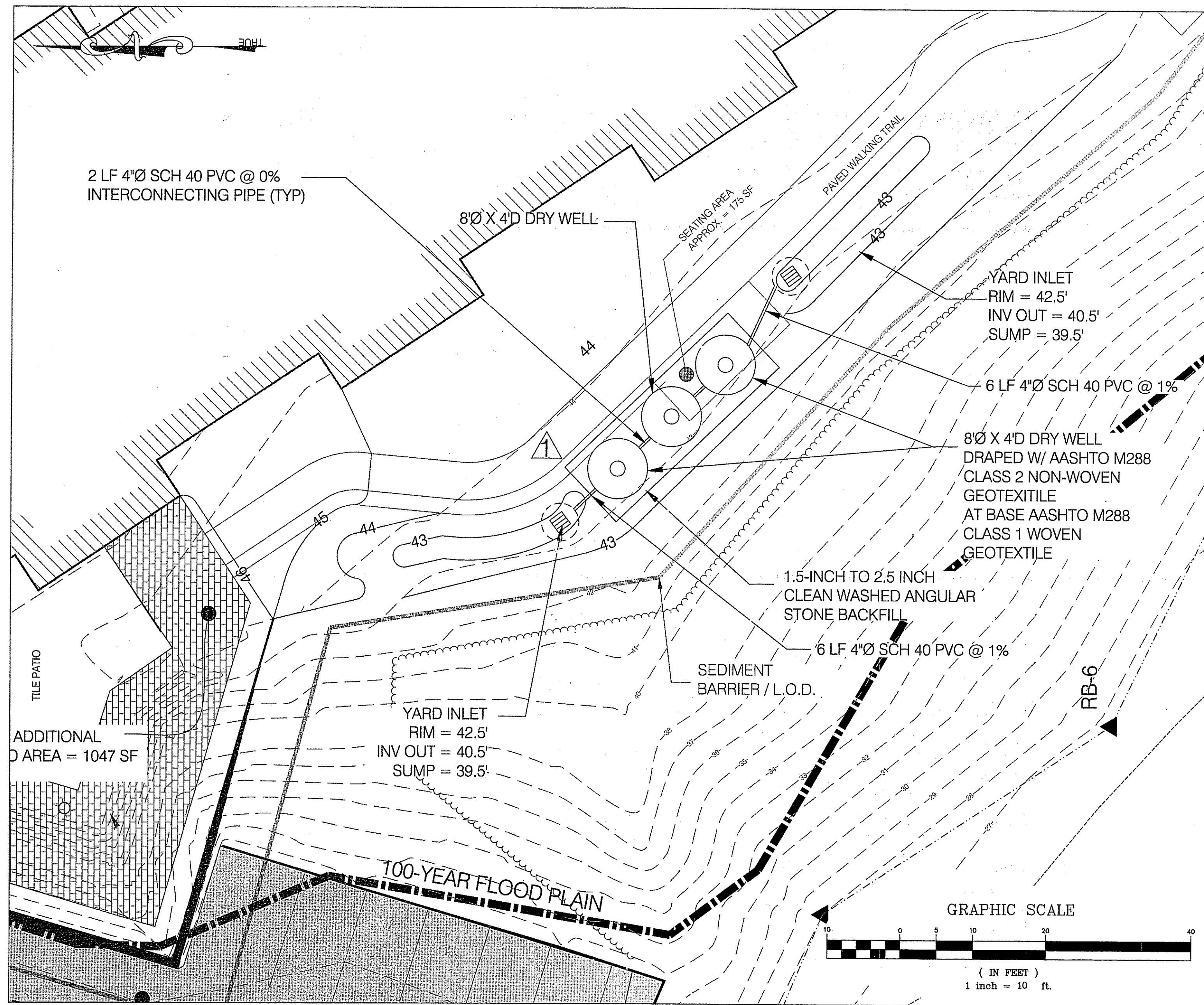

SAND FILTER DETAIL TYPICAL
N.T.S.

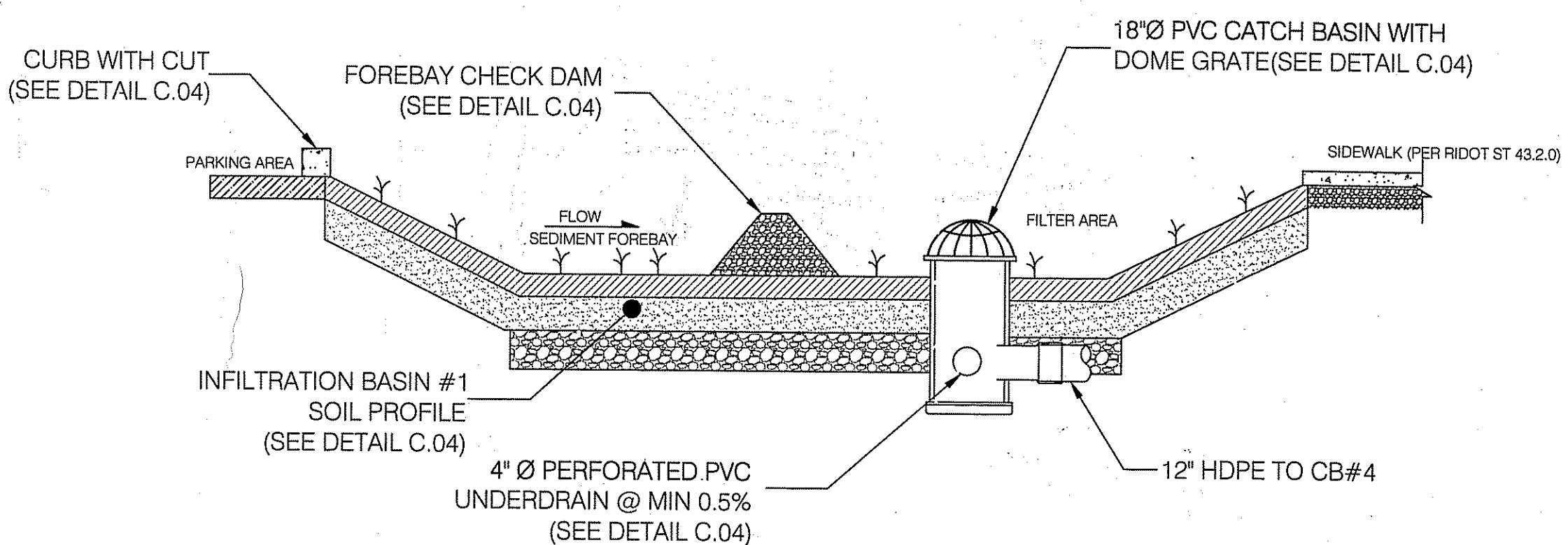

UNDERGROUND
INFILTRATION SYSTEM
N.T.S.

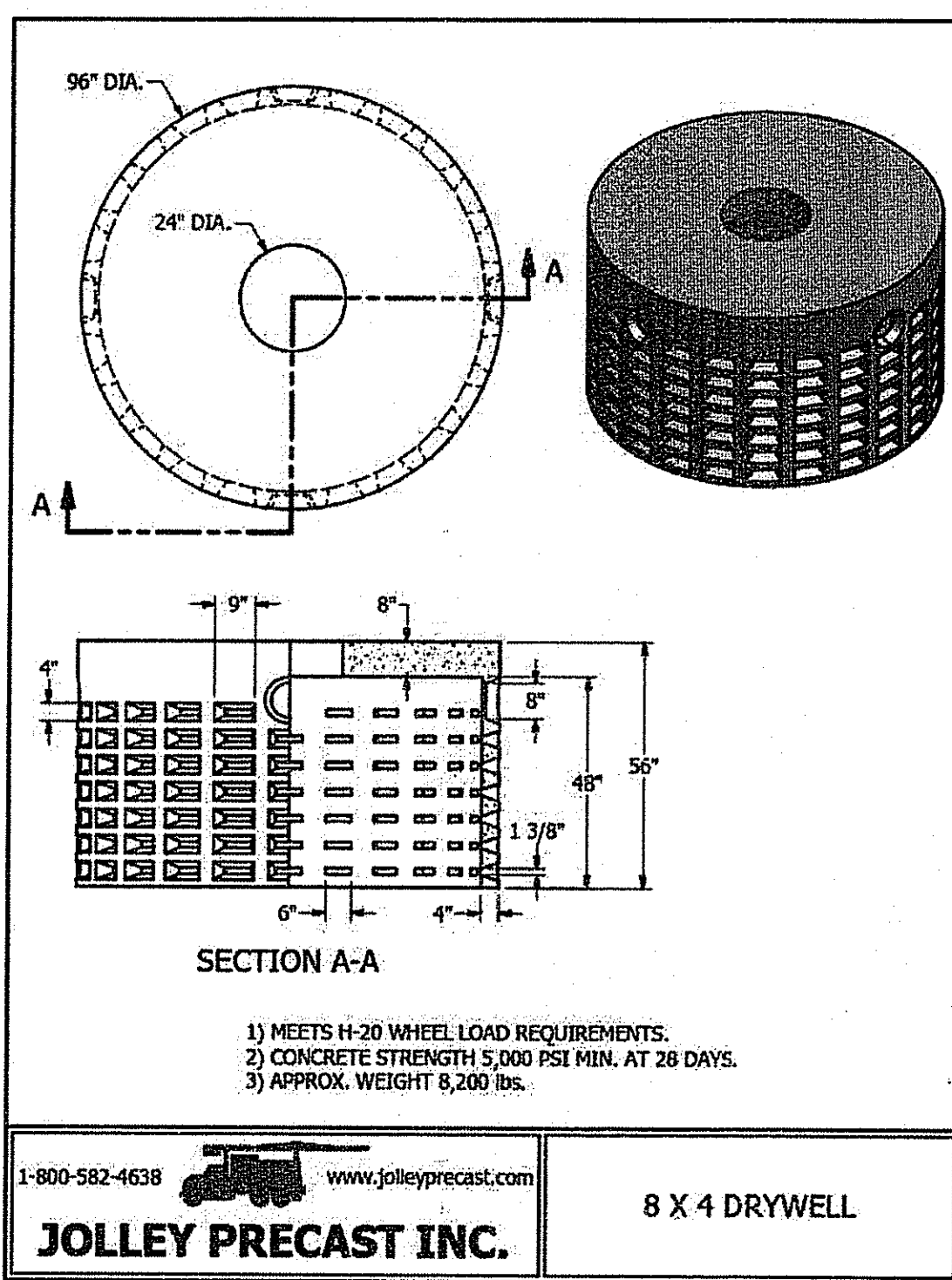
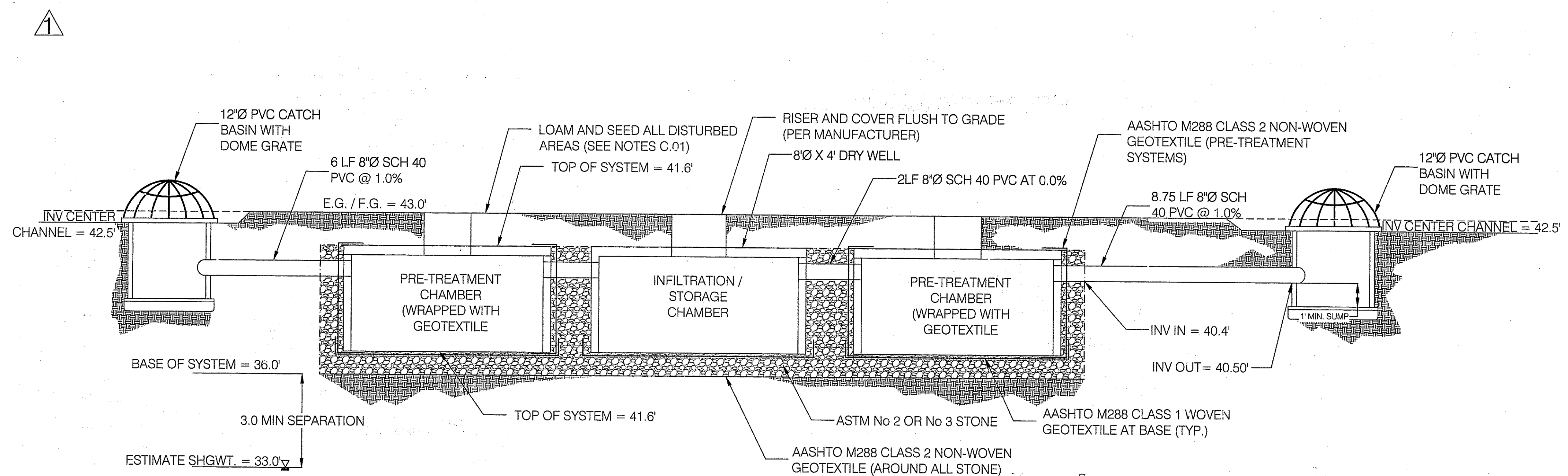

NARRAGANSETT ENGINEERING INC.

MAIN OFFICE:
3102 EAST MAIN ROAD,
PORTSMOUTH, RI 02871
TEL : (401) 683-6630

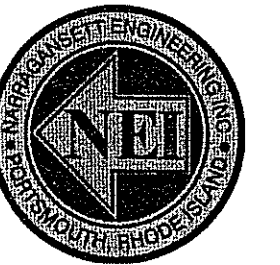

nei-cds.com

SHEET TITLE TYPICAL SECTIONS DETAIL VIEWS

OWNER(S) OF RECORD
MATHEW XXV ASSOCIATES LP

SITE LOCATION
359 GREENWICH AVE
WARWICK, RI 02886

PLAT: 271 LOT: 189

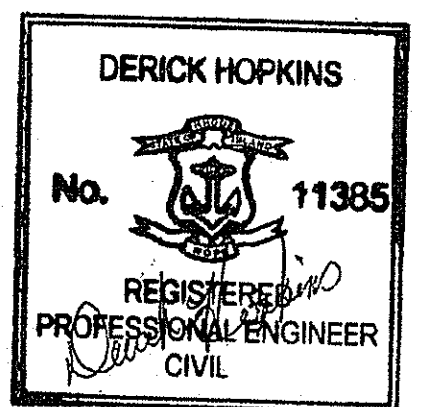

08/04/16

PROJECT #	DATE	DRAWN	CHECK
15.0253	03.10.16	DBH	DBH/NKH

REVISIONS	NO.	DATE	DESCRIPTION	BY
Δ	08.04.16		REVISED PER RIDEM (07.28.16)	DBH

DEPARTMENT OF ENVIRONMENTAL MANAGEMENT
OFFICE OF WATER RESOURCES
FRESH WATER WETLANDS PROGRAM
APPROVED WITH CONDITIONS
SPECIFIED IN THE LETTER OF APPROVAL
DATED AUG 18 2016 FILE # 16-0168
NO CHANGES ALLOWED WITHOUT PRIOR APPROVAL
APPROVED PLANS MUST BE AT CONSTRUCTION SITE

Environmental Management
AUG 9 2016
Office of Water Resources

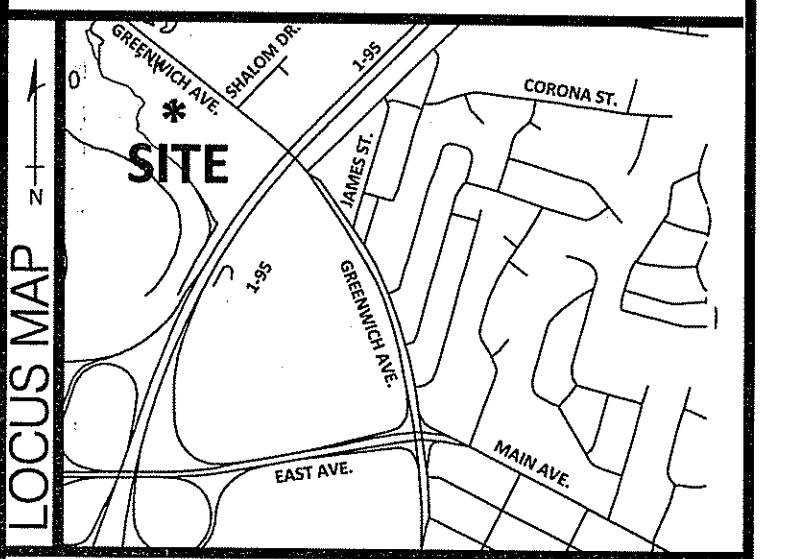

SCALE
AS
SHOWN
C.02

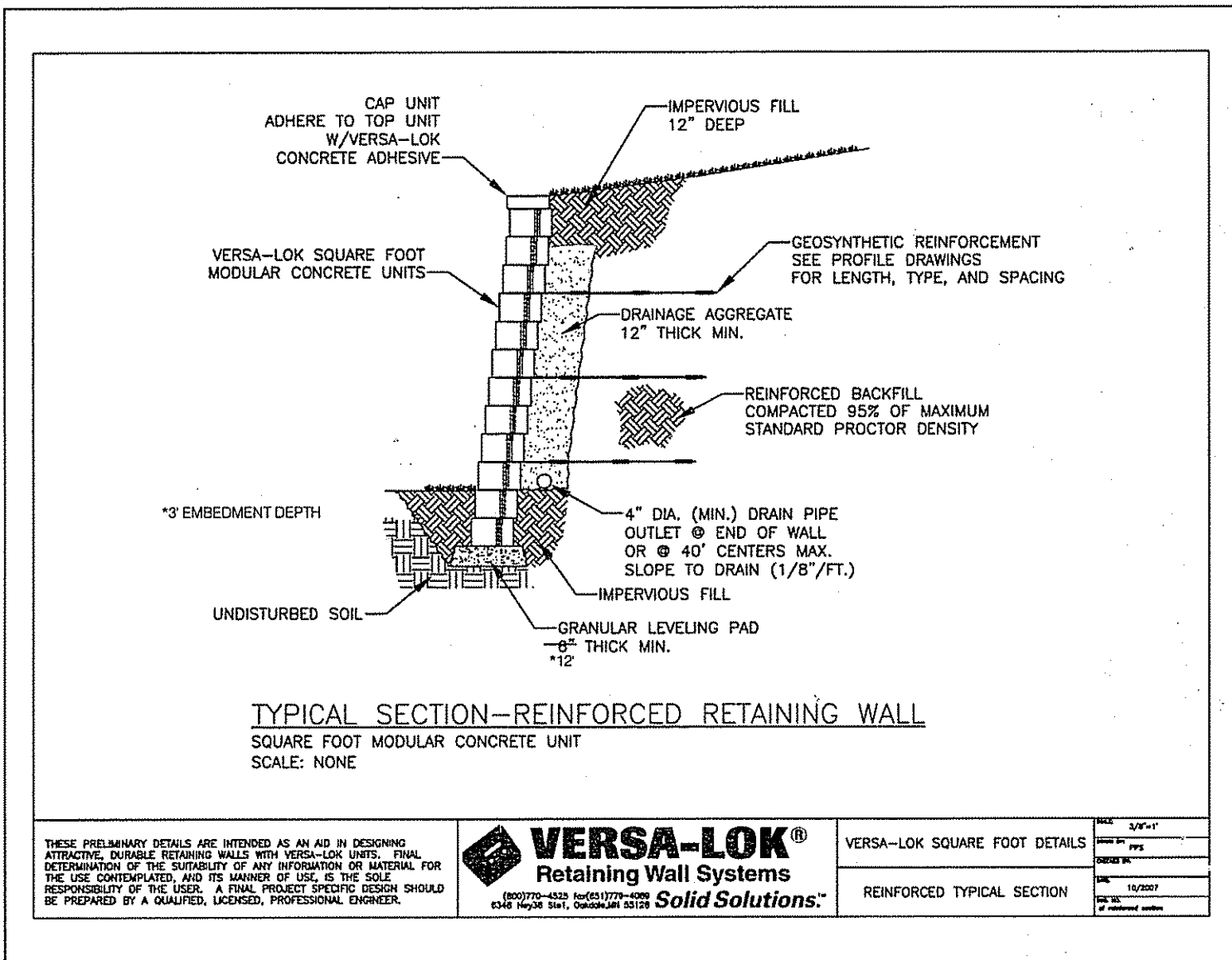

SCHEDULE OF GEOGRID EMBEDMENT PER WALL

Layer	Block	Height (ft)	Depth of Geogrid (ft)
1	2	1.33	2
2	4	2.66	3
3	6	4	4
4	8	5.33	6
5	10	6.66	7
6	12	8	8
7	14	9.33	9
8	16	10.66	10
9	18	12	11
10	20	13.33	13
11	22	14.66	14
12	24	16	15
13	26	17.33	16
14	28	18.66	17

Layer	Block	Height (ft)	Depth of Geogrid (ft)
1	2	1	2
2	4	2.33	3
3	6	3.66	4
4	8	5	5

Layer	Block	Height (ft)	Depth of Geogrid (ft)
1	2	1	2
2	4	2.33	4
3	6	3.66	6

Layer	Block	Height (ft)	Depth of Geogrid (ft)
1	2	1	2
2	4	2.33	4
3	6	3.66	6

Layer	Block	Height (ft)	Depth of Geogrid (ft)
1	2	1	2
2	4	2.33	4
3	6	3.66	6
4	8	5	7
5	10	6.33	9
6	12	7.66	11
7	14	9	12

Layer	Block	Height (ft)	Depth of Geogrid (ft)
1	2	1	2
2	4	2.33	3
3	6	3.66	4
4	8	5	5
5	10	6.44	7
6	12	7.66	8

Layer	Block	Height (ft)	Depth of Geogrid (ft)
1	2	1.33	2
2	4	2.66	3
3	6	4	4
4	8	5.33	6
5	10	6.66	7
6	12	8	8
7	14	9.33	9
8	16	10.66	10
9	18	12	11

WALL NOTES:

1. MINIMUM BEARING CAPACITY OF SOILS TO BE 3000 PSF
2. WALL TO BE EMBEDDED INTO GROUND SURFACE 3'
3. LEVELING BASE TO BE 12" DEEP
4. ALL OTHER ITEMS TO BE INSTALLED PER MANUFACTURERS RECOMMENDATIONS
5. ALL GEOGRID REINFORCEMENT TO BE STRATA SYSTEMS INC. STRATA GRID SG 550
6. IN AREAS WHERE STEEP SLOPES EXISTS (SLOPES GREATER THAN OR EQUAL TO TWO TO ONE (2H:1V)) ENGINEER RECOMMENDS THE PLACEMENT OF NON-WOVEN GEOTEXTILE FABRIC
7. CONTRACTOR SHALL ENSURE NO DAMAGE IS DONE TO ADJACENT STRUCTURES DURING DEMOLITION AND RECONSTRUCTION OF WALLS

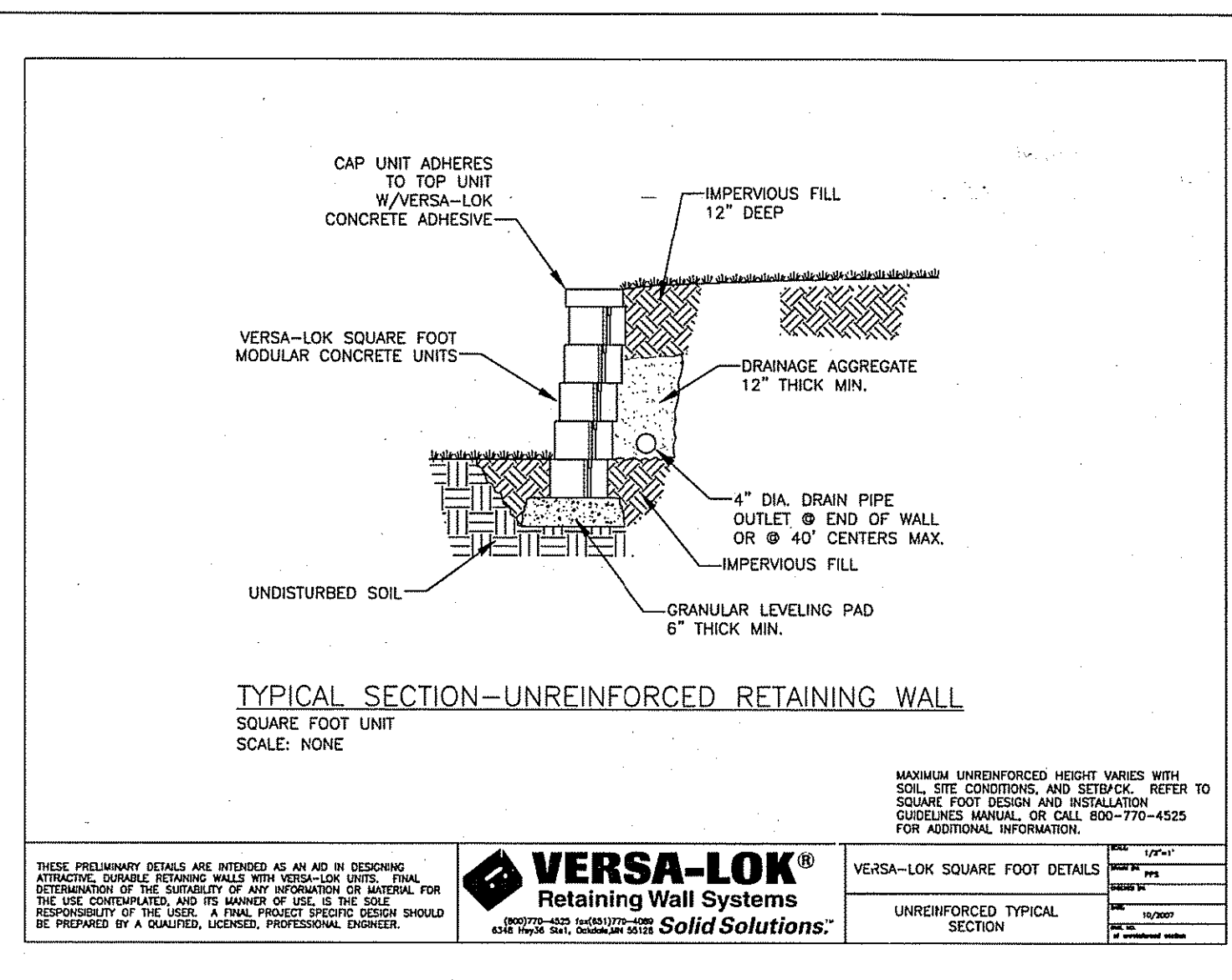
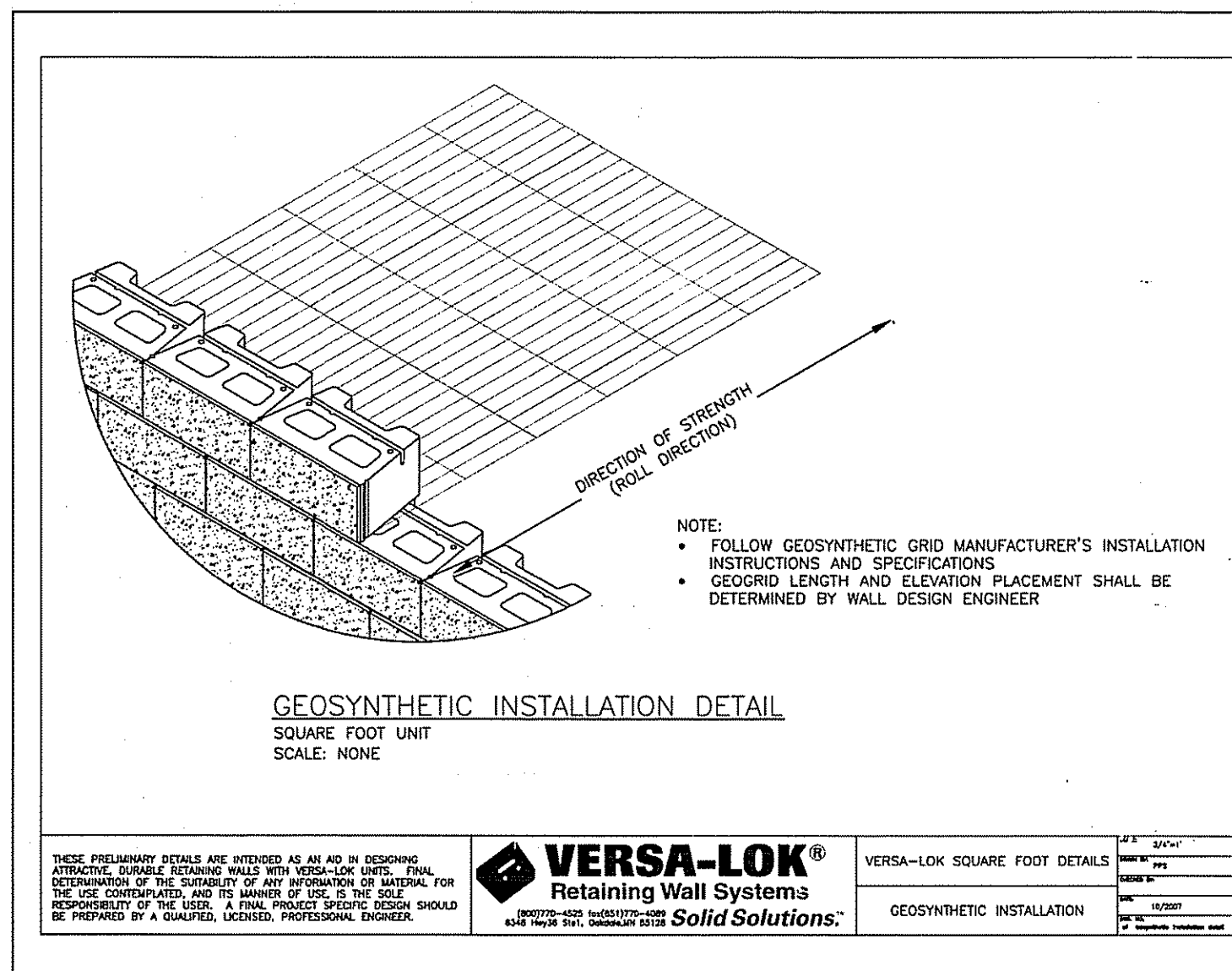
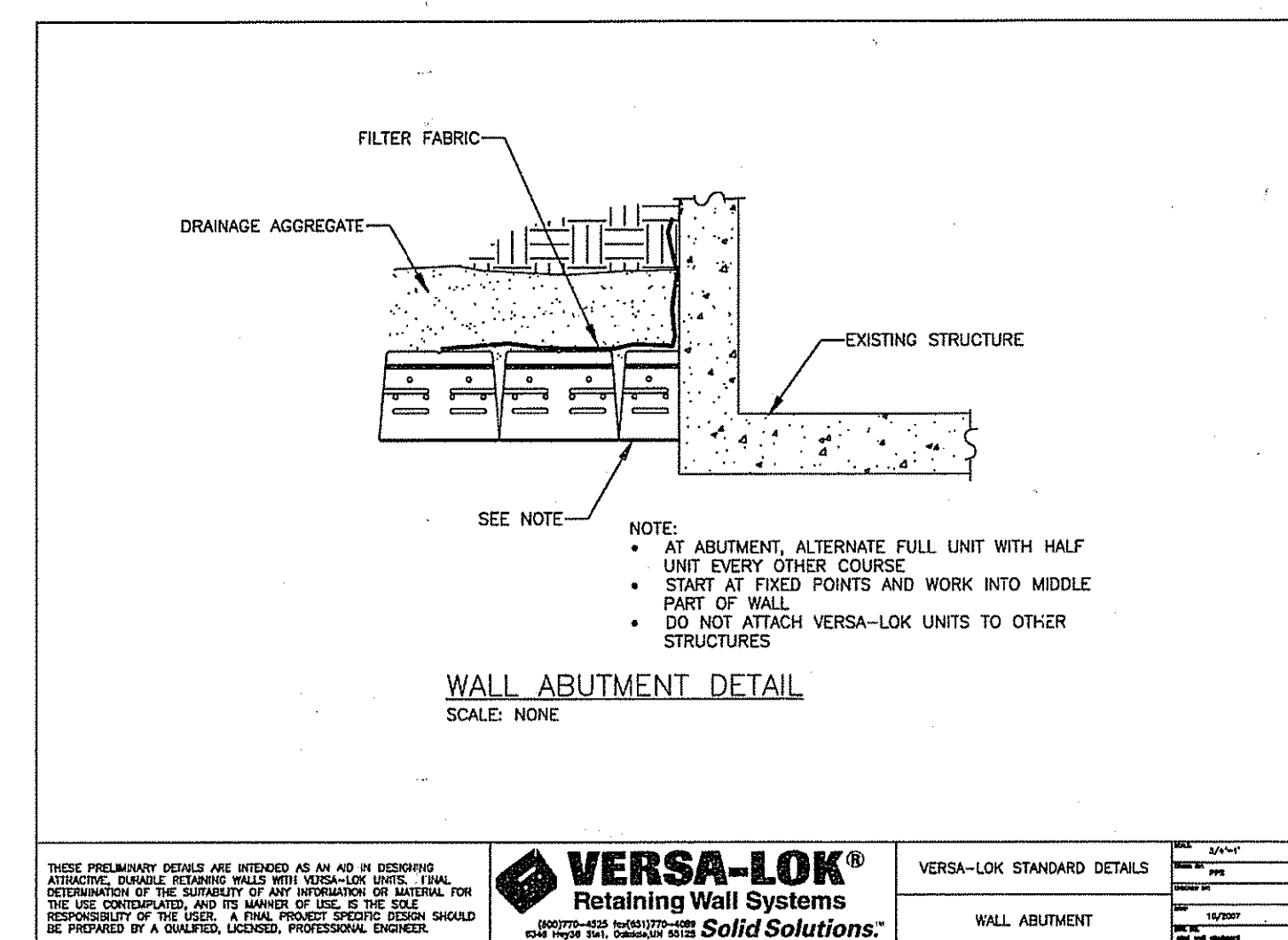
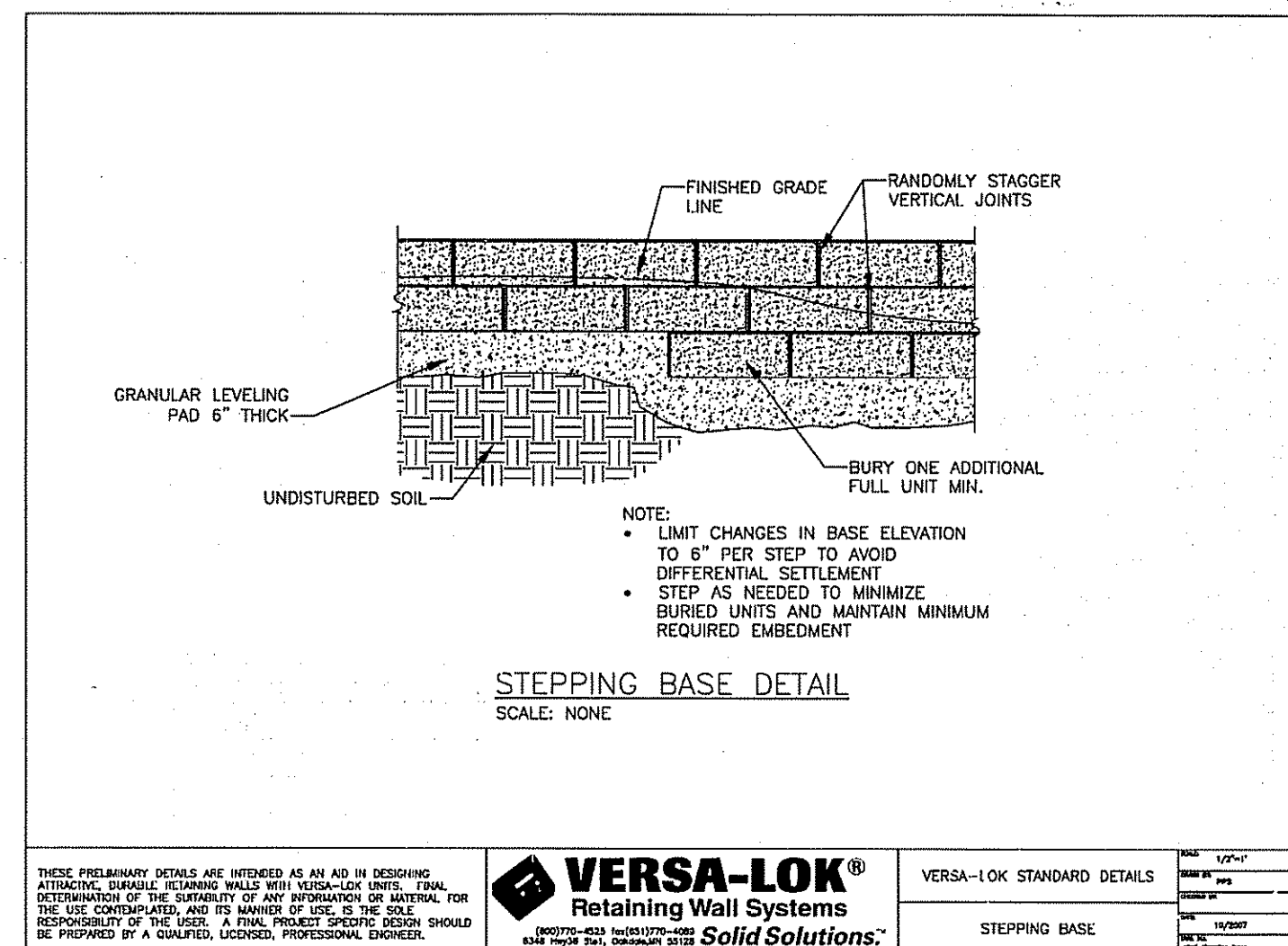
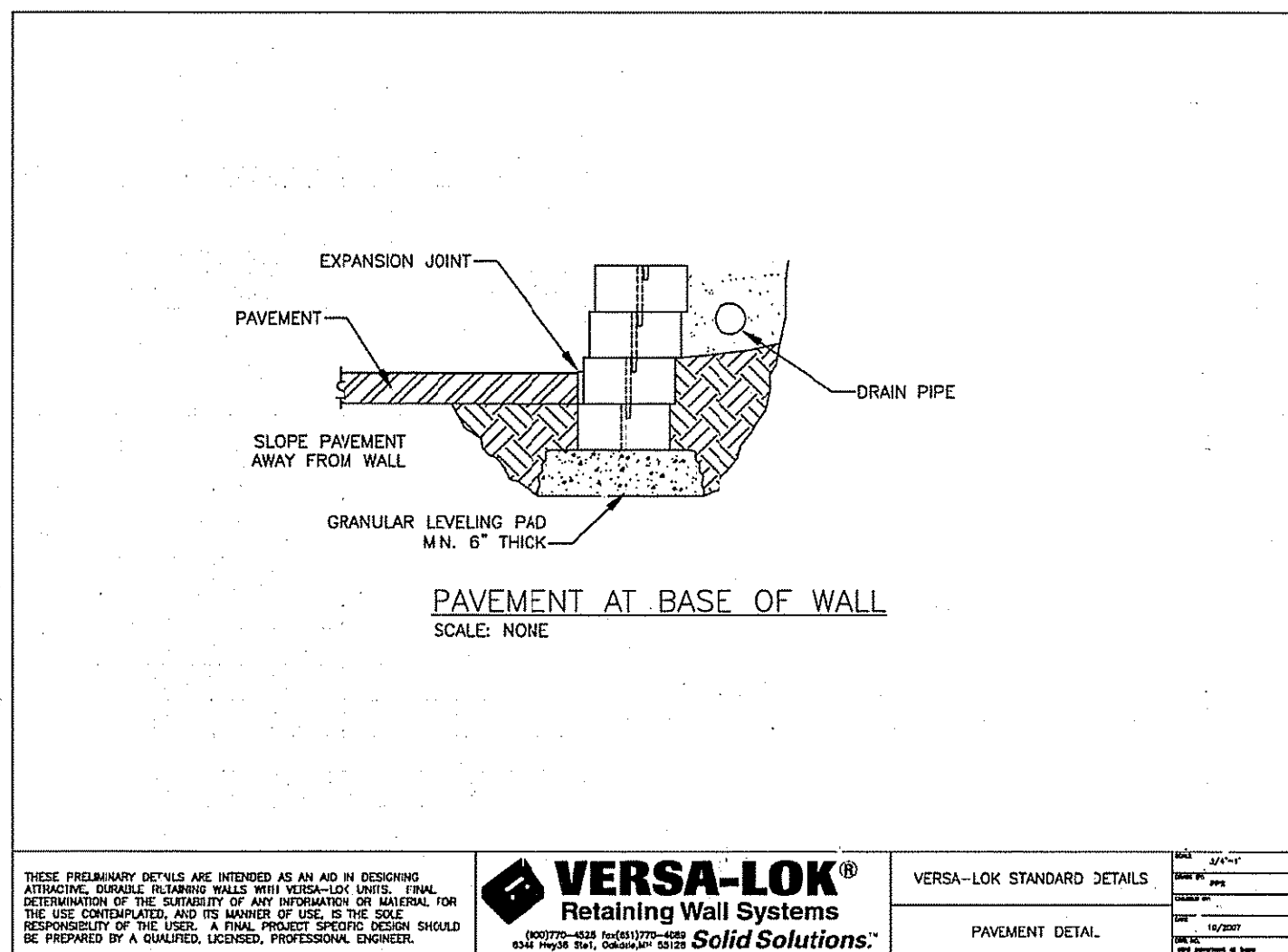
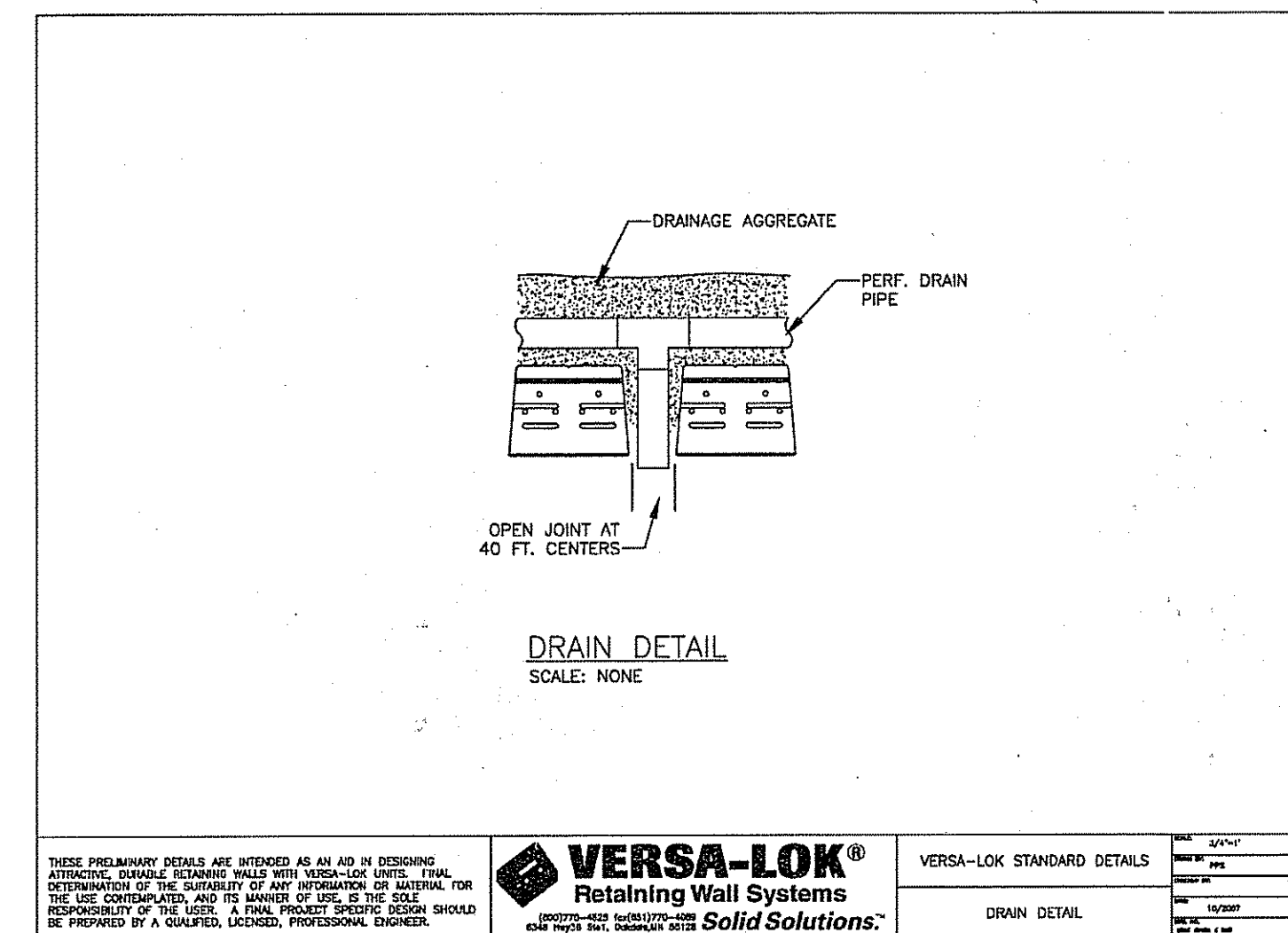

NARRAGANSETT ENGINEERING INC.

MAIN OFFICE:
3102 EAST MAIN ROAD,
PORTSMOUTH, RI 02871
TEL : (401) 683-6630

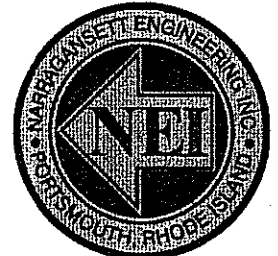

nei-cds.com

SHEET TITLE DETAILS

OWNER(S) OF RECORD
MATHEW XXV ASSOCIATES LP

SITE LOCATION
359 GREENWICH AVE
WARWICK, RI 02886

PLAT: 271 LOT: 189

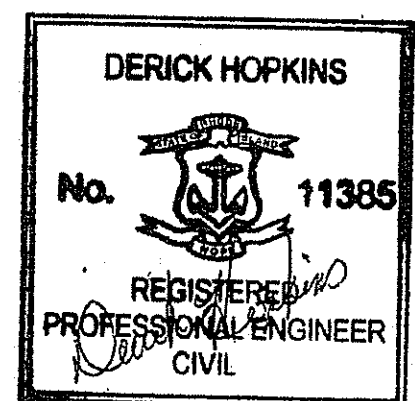

08/04/16

PROJECT #	DATE	DRAWN	CHECK
15.0253	03.10.16	DBH	DBH/NKH

NO.	DATE	DESCRIPTION	BY
1	08.04.16	REVISED PER RIDEM (07.28.16)	DBH

DEPARTMENT OF ENVIRONMENTAL MANAGEMENT
OFFICE OF WATER RESOURCES
FRESH WATER WETLANDS PROGRAM
APPROVED WITH CONDITIONS
CHECKED IN THE LETTER OF APPROVAL
AUG 18 2016 FILE # 16-0168
NO CHANGES ALLOWED WITHOUT PRIOR APPROVAL
APPROVED PLANS MUST BE AT CONSTRUCTION SITE

Environmental Management
AUG 9 2016
Office of Water Resources

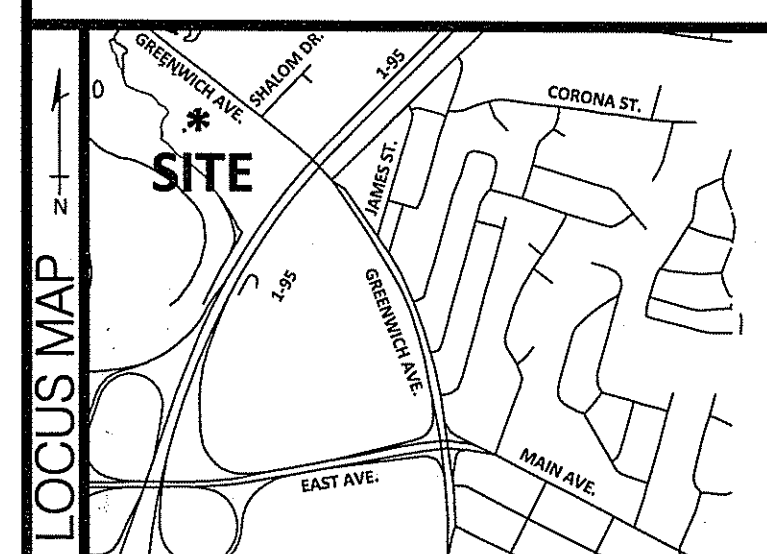

SCALE
AS
SHOWN
C.03

