

LOCUS
N.T.S.

GENERAL NOTES:

1. TOPOGRAPHIC INFORMATION BASED ON NAVD 1988 DATUM.
2. THE INFORMATION SHOWN HEREON BY OTHERS LIGHT POLES LOCATED BY INSTRUMENT SURVEY.

ANTHONY E. MUSCATELLI
No. 1718
PROFESSIONAL
LAND SURVEYOR

CERTIFICATION:

THIS SURVEY HAS BEEN CONDUCTED AND THE PLAN HAS BEEN PREPARED PURSUANT TO SECTION 9 OF THE RULES AND REGULATIONS ADOPTED BY THE R.I. BOARD OF LAND SURVEYORS ON NOVEMBER 20, 1984. THIS SURVEY IS CLASSIFIED AS CLASSIFICATION PLAN 9.6 TYPE OF SURVEY: CONVEYANCE; CLASS III VERTICAL CONTROL STANDARD: V-4 BY OTHERS TOPOGRAPHIC SURVEY ACCURACY: T4

THE PURPOSE FOR THE CONDUCT OF THE SURVEY AND FOR THE PREPARATION OF THE PLAN IS AS FOLLOWS: TO ACCOMPANY A RIBBY FRESHWATER WETLANDS APPLICATION. THIS PLAN WAS PREPARED TO ACCOMPANY A RIBBY FRESHWATER WETLANDS APPLICATION.

BY: *Anthony E. Muscatelli* PLS 2-24- DATE

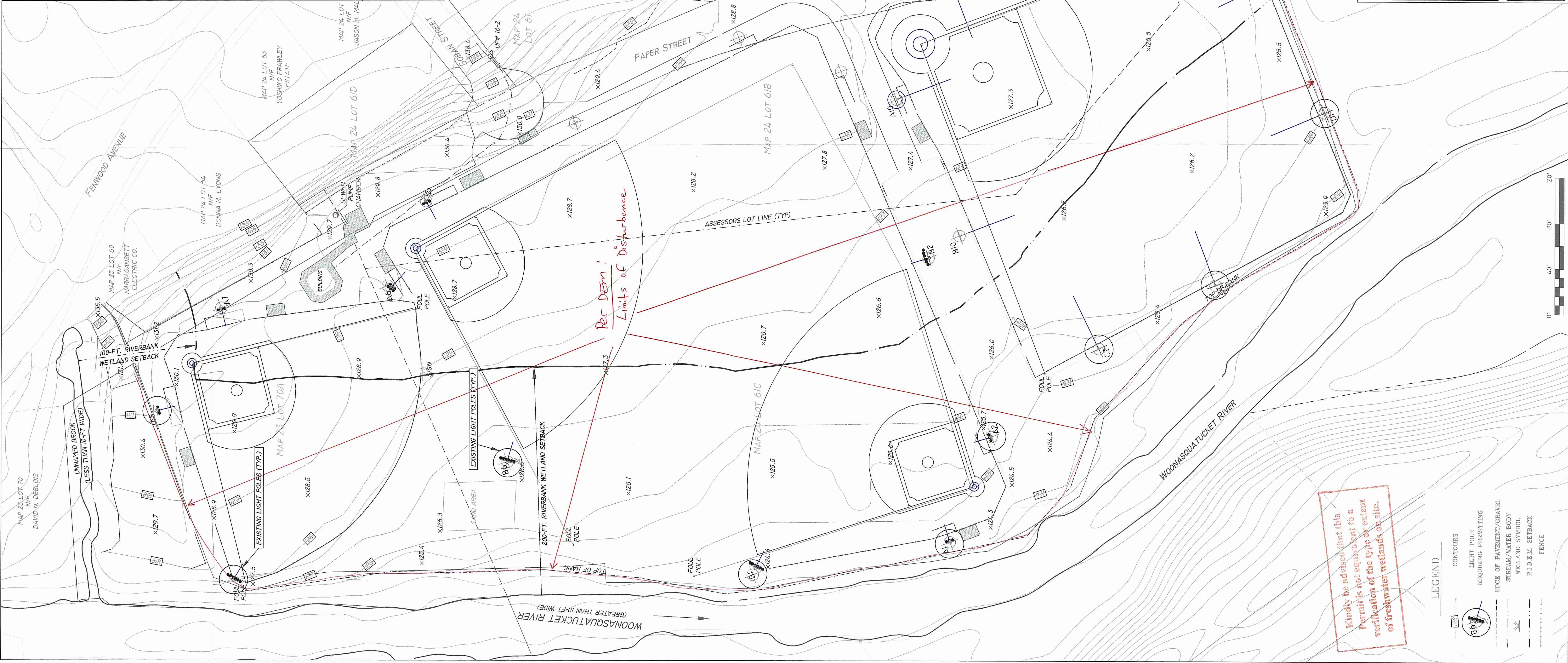

Per Dem! Limits of Disturbance

DEPARTMENT OF ENVIRONMENTAL MANAGEMENT
OFFICE OF WATER RESOURCES
FRESHWATER WETLANDS PROGRAM
APPROVED WITH CONDITIONS
AS SPECIFIED IN THE LETTER OF APPROVAL
DATED APR. 04, 2017 FILE # 17-0041
NO CHANGES ALLOWED WITHOUT PRIOR APPROVAL
APPROVED PLANS MUST BE AT CONSTRUCTION SITE
Janice D. Wesch

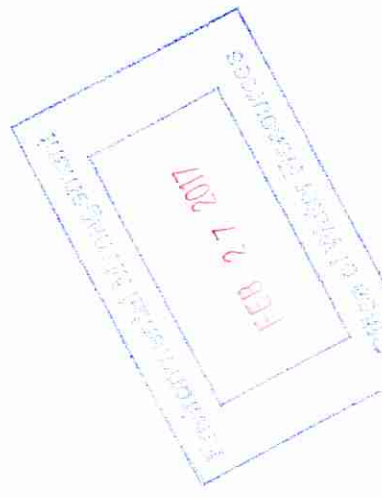

EXISTING & PROPOSED CONDITIONS PLAN

"WHIPPLE FIELDS"
FENWOOD AVENUE, SMITHFIELD R.I.
ASSESSORS MAP 23 LOT 70A & MAP 24 LOTS 61B, 61C, 61D

OWNER:
TOWN OF SMITHFIELD
64 FARNUM PIKE, SMITHFIELD R.I. 02917

JOB #
17-002-080

SCALE:
1"= 40'

DRAWN BY:
KC

DATE:
FEB. 17, 2017

REVISED:

PROFESSIONAL SEAL

PREPARED BY:
TOWN OF SMITHFIELD
ENGINEERING DEPARTMENT
64 FARNUM PIKE, SMITHFIELD R.I. 02917
P. 401-233-1041

SHEET
1
OF 1

Kindly be advised that this Permit is not equivalent to a verification of the type or extent of freshwater wetlands on site.

- LEGEND
- CONTOURS
 - LIGHT POLE REQUIRING PERMITTING
 - EDGE OF PAVEMENT/GRAVEL
 - STREAM/WATER BODY
 - WETLAND SYMBOL
 - R.I.D.E.M. SETBACK
 - FENCE