

- GENERAL NOTES:**
1. WETLANDS SHOWN HEREIN WERE DELINEATED BY NATURAL RESOURCE SERVICES INC. HARRISVILLE, RHODE ISLAND.
  2. THIS SITE DOES NOT LIE WITHIN ANY KNOWN AGRICULTURAL USE, SILVICULTURAL USE, NATURAL HERITAGE OR FARMLAND CONSERVATION AREAS.
  3. THERE ARE NO KNOWN EASEMENTS OR RIGHTS OF WAY WITHIN OR ADJACENT TO THIS PARCEL UNLESS OTHERWISE SHOWN.
  4. THE CONTOURS SHOWN HEREIN ARE BASED UPON AN ASSUMED DATUM.
  5. THERE ARE NO KNOWN HISTORIC CEMETERIES WITHIN OR IMMEDIATELY ADJACENT TO THIS PARCEL.
  6. TEST HOLES DUG ON MAY 3, 2016 ( APPLICATION NUMBER 9603-1167 )
  7. AREA IS WITHIN ZONE X AS PER FIRM FLOOD INSURANCE RATE MAP PROVIDENCE COUNTY PANEL 130 OF 451 MAP NUMBER 44007C0130G EFFECTIVE DATE MARCH 2, 2009.
- REFERENCES:**
1. PLAN ENTITLED " PLAN SHOWING LAND IN BURRILLVILLE RHODE ISLAND TO BE CONVEYED TO THE NARRAGANSETT ELECTRIC COMPANY SCALE 1"=100' DATED DECEMBER 5, 1974 " BY NEW ENGLAND POWER SERVICE COMPANY , JOHN P. ST. PIERRE RLS AND RECORDED IN THE BURRILLVILLE REGISTRY OF DEEDS.

**LEGEND**  
NOT TO SCALE

---	BOUNDARY
- - - -	ABUTTER
---	MAJOR CONTOUR
---	MINOR CONTOUR
○ ○ ○ ○	STONEWALL
△	WETLANDS EDGE
---	50' PERIMETER WETLAND
---	100' RIVERBANK WETLAND
---	STREAM
---	BUILDING ENVELOPE
---	LIMITS OF DISTURBANCE & EROSION CONTROL
- D -	DRAINAGE LINE
- W -	WATER LINE
---	FLOOD PLAIN ELEVATION
OHW	OVERHEAD WIRES EXISTING
OHW	OVERHEAD WIRES PROPOSED
○	IRON PIN
○	BOUND
○	DRILL HOLE
○	WELL
○	UTILITY POLE
○	SOIL EVALUATION HOLE

**ZONING CRITERIA**

ZONING DISTRICT	F5
MINIMUM LOT AREA	5 ACRES
MINIMUM LOT FRONTAGE	450'
MINIMUM FRONT YARD SETBACK	40'
MINIMUM SIDE YARD SETBACK	15'
MINIMUM REAR YARD SETBACK	40'
MAXIMUM BUILDING COVERAGE	3%
MAXIMUM BUILDING HEIGHT	35'

NO.	DATE	DESCRIPTION	BY
2	04-27-17	REVISIONS AS PER DEM COMMENTS	WOR
1	02-07-17	DRIVEWAY, DECK & STAIRS	JES

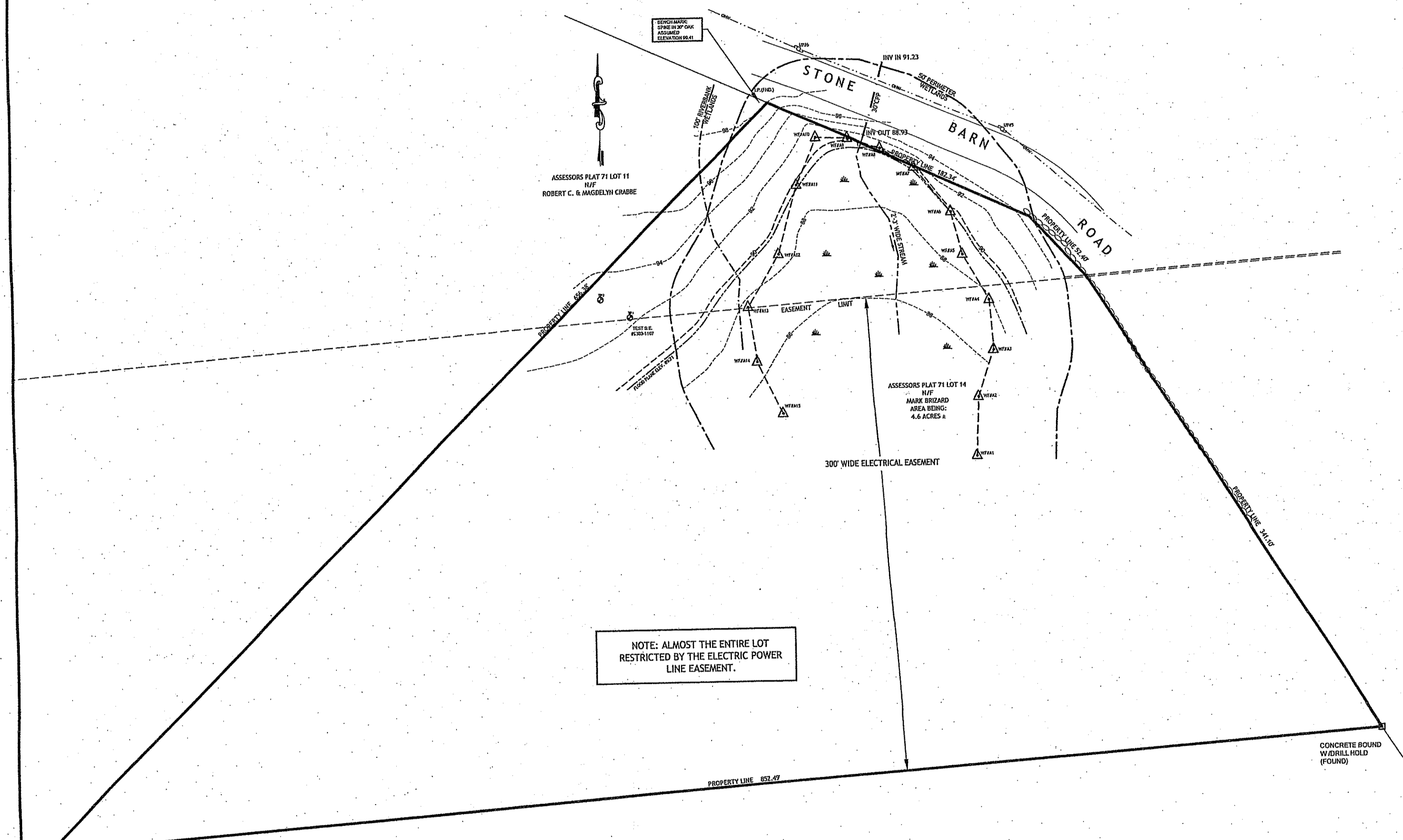

**EXISTING CONDITIONS**  
SCALE 1"=50'

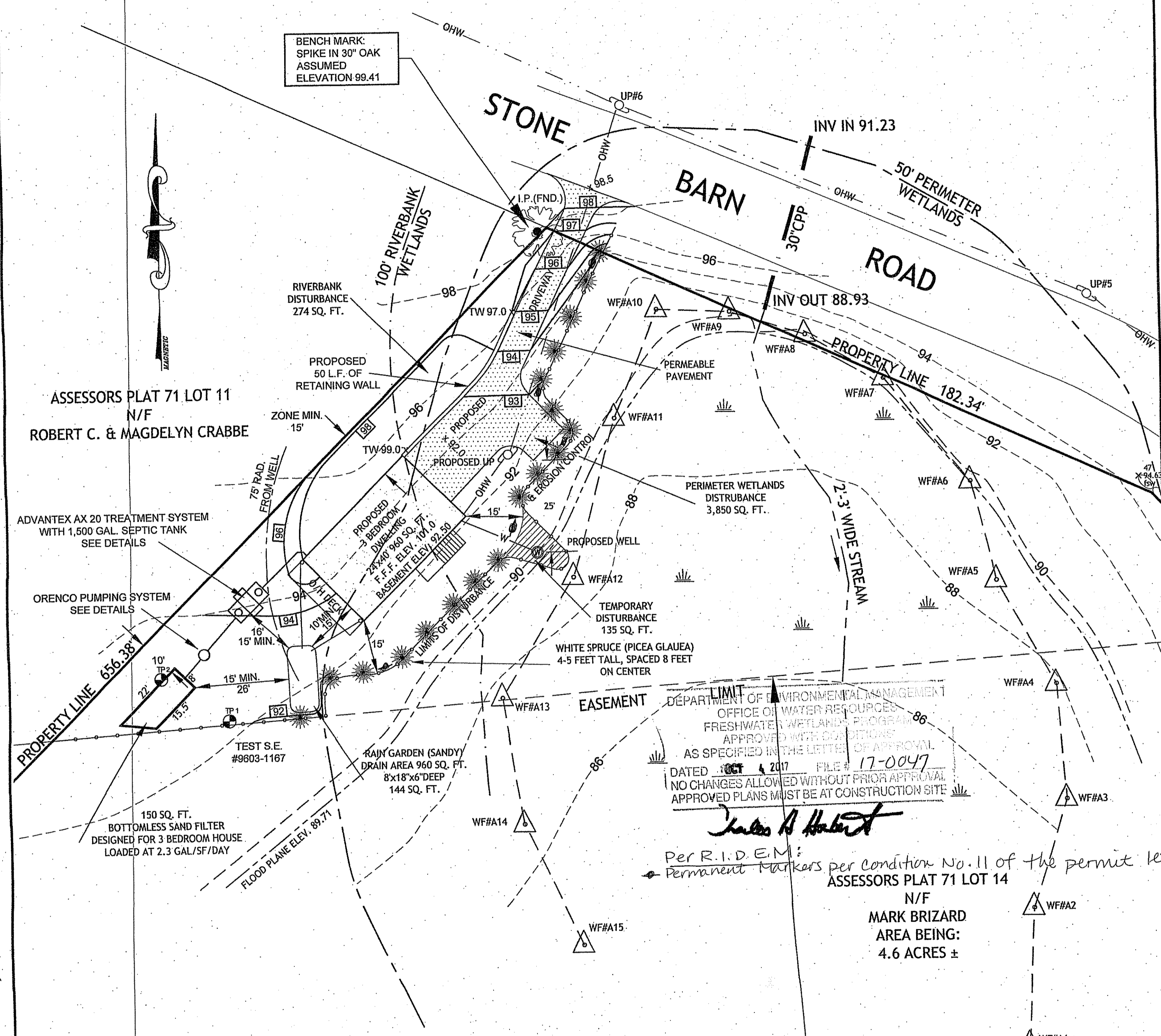

**PROPOSED CONDITIONS** 300' WIDE ELECTRICAL EASEMENT

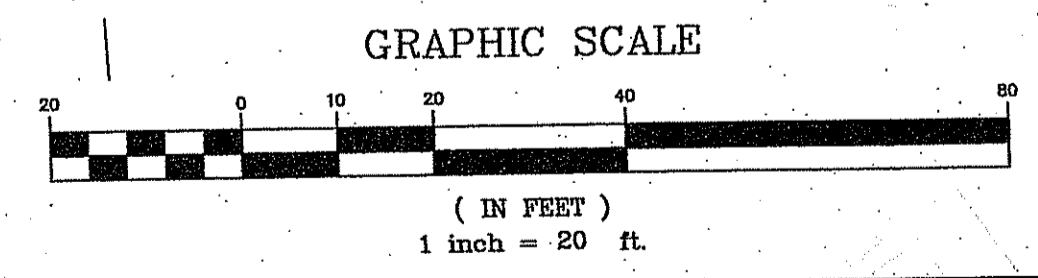

Thomas J. Principe, III  
No. 9107  
PROFESSIONAL ENGINEER

**PRINCIPE COMPANY, INC.**  
ENGINEERING DIVISION  
PO BOX 298  
TIVERTON, RI 02878  
401.816.5385  
PRINCIPEENGINEERING@GMAIL.COM

NORBERT A. THERIEN  
No. 1739  
PROFESSIONAL LAND SURVEYOR

**NATIONAL SURVEYORS-DEVELOPERS INC.**  
42 HANLEY AVE, WOSHORRETT, R.I. 04013 768-7779

**MARK BRIZARD**  
ASSESSORS PLAT 71 LOT 14  
STONE BARN ROAD  
BURRILLVILLE, RHODE ISLAND  
JANUARY 2017 JOB# 2016-80

**WETLANDS APPLICATION**

DRAWN BY: W.C.R.	CHECKED BY: N.A.T.	FIELD BY: J.N.,R.C.
JANUARY 2017	JOB No. 2016-80	SHEET 1 OF 2

PLANS FOR NOTICE

" I CERTIFY THAT THE INFORMATION SHOWN HEREON HAS BEEN OBTAINED BY AN ACTUAL SURVEY ON THE GROUND, THAT IT IS CORRECT AND THIS SURVEY AND PLAN CONFORM TO A CLASS STANDARD AS ADOPTED BY THE RHODE ISLAND BOARD OF REGISTRATION FOR PROFESSIONAL LAND SURVEYORS.

BY: *Norbert A. Therien*  
NORBERT A. THERIEN P.L.S.

**SOIL EROSION AND SEDIMENTATION CONTROL NOTES:**

THE HAYBALE AND SILT FENCE LINE ILLUSTRATED ON THESE PLANS SHALL SERVE AS THE STRICT LIMIT OF DISTURBANCE FOR THE PROJECT WITHIN OR ADJACENT TO REGULATED FRESHWATER WETLAND AREAS.

THE LIMITS OF CLEARING, GRADING, AND DISTURBANCE SHALL BE KEPT TO A MINIMUM WITHIN THE PROPOSED AREA OF CONSTRUCTION. ALL AREAS OUTSIDE OF THESE LIMITS, AS DEPICTED ON THE PLAN SHALL BE TOTALLY UNDISTURBED, TO REMAIN IN NATURAL CONDITION.

ALL CATCH BASINS SHALL BE PROTECTED WITH STAKED HAYBALES (R.I. STD. 9.8.0) DURING CONSTRUCTION ACTIVITIES. ALL PROPOSED STORMWATER DISCHARGE AREAS SHALL BE LINED WITH A RIPRAP SPLASH PAD AND PROTECTED WITH STAKED HAYBALE OUTLET PROTECTION (R.I. STD. 9.1.0), OR STAKED HAYBALE WITH SILT FENCE (R.I. STD. 9.3.0) SHALL ALSO BE INSTALLED AT ALL EXISTING STORMWATER DISCHARGE LOCATIONS WHERE DISTRIBUTING PIPES, CATCH BASINS, AND MANHOLES ARE TO BE CLEANED AND FLUSHED.

ALL DISTURBED SLOPES EITHER NEWLY CREATED OR CURRENTLY EXPOSED SHALL BE SEEDED, PROTECTED AND MAINTAINED BY THE CONTRACTOR. THE CONTRACTOR SHALL REGULARLY CHECK ALL SEEDED AREAS TO ENSURE THAT A GOOD STAND OF VEGETATION IS MAINTAINED.

ALL HAYBALES, TEMPORARY TREATMENT (HAY, STRAW, ETC.) AND TEMPORARY EROSION PROTECTION SHALL BE MAINTAINED BY THE CONTRACTOR THROUGHOUT CONSTRUCTION AND SHALL REMAIN IN PLACE UNTIL AN ACCEPTABLE STAND OF GRASS OR APPROVED GROUND COVER IS ESTABLISHED.

STOCKPILES OF TOPSOIL SHALL NOT BE LOCATED NEAR WATERWAYS OR WETLAND EDGES. THEY SHALL HAVE SIDE SLOPES OF NO GREATER THAN 2:1 AND SHALL BE TEMPORARILY SEEDED AND/OR STABILIZED PER CONTRACT SPECIFICATIONS.

THE HAYBALES SHALL BE CHECKED BY THE CONTRACTOR ON A WEEKLY BASIS AND AFTER EACH STORM FOR UNDERMINING OR DETERIORATION. THE CONTRACTOR SHALL REPAIR OR REPLACE ANY HAYBALES AS NEEDED. THE CONTRACTOR SHALL CLEAN THE ACCUMULATED SEDIMENT IF HALF OF THE ORIGINAL HEIGHT OF THE BALES BECOMES FILLED WITH SEDIMENTS.

IT SHALL BE THE RESPONSIBILITY OF THE CONTRACTOR TO MAINTAIN ALL SOIL EROSION AND SEDIMENT CONTROLS ON THE PROJECT SITE FOR THE ENTIRE DURATION OF THE CONSTRUCTION PERIOD. THE CONTRACTOR SHALL FOLLOW THE DIRECTION OF THE RESIDENT ENGINEER WITH REGARD TO INSTALLATION, MAINTENANCE, AND REPAIR OF ALL SOIL EROSION AND SEDIMENTATION CONTROLS ON THE PROJECT SITE. TEMPORARY SOIL EROSION AND SEDIMENTATION CONTROLS (HAYBALES, SILT FENCE, ETC.) SHALL BE MAINTAINED UNTIL ALL EXPOSED SOILS ARE SATISFACTORILY STABILIZED. THE CONTRACTOR SHALL BE RESPONSIBLE FOR REPAIRING AND/OR RESEEDING ALL AREAS THAT DO NOT DEVELOP WITHIN ONE YEAR FROM THE COMPLETION OF CONSTRUCTION.

ALL REFERENCED SOIL EROSION AND SEDIMENTATION CONTROLS INCLUDING MATERIALS USED, APPLICATION RATES AND THE INSTALLATION PROCEDURES SHALL BE PERFORMED PER THE "RHODE ISLAND EROSION AND SEDIMENTATION HANDBOOK", DATED 1993.

**BMP MAINTENANCE SCHEDULE:**

ALL MAINTENANCE (INCLUDING CLEANING) REQUIRED DURING THE CONSTRUCTION PHASE OF THE PROJECT SHALL BE THE RESPONSIBILITY OF THE CONTRACTOR AND SHALL INCLUDE:

INSPECTION OF ALL SLOPES, BERMS, AND OTHER CONTROL STRUCTURES (INCLUDING ROADWAY SIDE SLOPES, FOR STRUCTURAL INTEGRITY/STABILITY AND EVIDENCE OF SOIL EROSION PROCESSES, AND MAINTENANCE OF THESE STRUCTURES IF NECESSARY. INSPECTIONS SHALL BE PERFORMED FOLLOWING ALL RAIN EVENTS OF 1/4 INCH RAINFALL OR MORE IN A 24-HOUR PERIOD, OR BI-MONTHLY IF NO RAINFALL EVENT OCCURS.

REPLANTING, REGRADING, OR OTHER REPAIRS NEEDED AS A RESULT OF SOIL EROSION AND SEDIMENTATION PROCESSES SHALL BE DONE PROMPTLY.

**SITE PLAN NOTES:**

DETAILED ENGINEERING REVIEW FOR PROPOSED UTILITIES COVERED UNDER SEPARATE SUBMISSION, TO GOVERNING AGENCIES. THE DETAILED ENGINEERING PLANS FOR UTILITIES INSTALLATION AND CONNECTION HAVE NOT BEEN PROVIDED UNDER THIS SUBMISSION.

THE LOCATION AND DEPTH OF EXISTING UTILITIES ARE APPROXIMATE AND HAVE BEEN PLOTTED FROM THE LATEST AVAILABLE INFORMATION. THE UTILITY LOCATIONS ARE APPROXIMATE AND MAY NOT BE ALL INCLUSIVE. THE CONTRACTOR SHALL CHECK AND VERIFY THE LOCATIONS OF ALL EXISTING UTILITIES, BOTH OVERHEAD AND UNDERGROUND, AND "DIG-SAFE" MUST BE NOTIFIED PRIOR TO COMMENCING ANY CONSTRUCTION OPERATIONS. RESTORATION AND REPAIR OF DAMAGE TO EXISTING UTILITIES SHALL BE THE RESPONSIBILITY OF THE CONTRACTOR WITH NO ADDITIONAL COST TO THE OWNER. NO EXCAVATION SHALL COMMENCE UNTIL ALL INVOLVED UTILITY COMPANIES AND/OR TOWN WHOSE FACILITIES MIGHT BE AFFECTED BY ANY WORK TO BE PERFORMED BY THE CONTRACTOR ARE NOTIFIED AT LEAST 72 HOURS IN ADVANCE.

**MAINTENANCE AND PROTECTION OF TRAFFIC NOTES:**

THE CONTRACTOR SHALL BE RESPONSIBLE FOR ALL MAINTENANCE AND PROTECTION OF PEDESTRIAN AND VEHICULAR TRAFFIC INCLUDING POLICE PROTECTION. ALL TEMPORARY AND VEHICULAR SIGNS, BARRICADES AND LANE CLOSURES SHALL BE IN CONFORMANCE WITH THE LATEST REVISIONS OF MANUAL OF UNIFORM TRAFFIC CONTROL DEVICES (M.U.T.C.D.)

TEMPORARY CONSTRUCTION SIGNS AND ALL APPLICABLE TRAFFIC CONTROL DIVIDES SHALL BE IN PLACE PRIOR TO THE START OF WORK IN ANY AREA OPEN TO TRAFFIC.

THE PRIVATE VEHICLES OF CONSTRUCTION WORKERS WILL NOT BE PARKED IN THE STATE RIGHT-OF-WAY.

ALL MAINTENANCE AND PROTECTION OF TRAFFIC CONTROL SETUPS, SIGNS CHANNELING DEVICES, ETC. SHALL BE IN ACCORDANCE WITH THE MANUAL ON UNIFORM TRAFFIC CONTROL DEVICES. 1988 EDITION. INCLUDING REVISION 3, SEPTEMBER 3, 1993 AND SUBSEQUENT ADDENDA.

SIGN MOUNTINGS SHALL BE IN ACCORDANCE WITH THE R.I.D.O.T. SPECIFICATIONS FOR TEMPORARY CONSTRUCTION SIGNS.

**ESTABLISHMENT OF VEGETATIVE COVER:**

ALL FILL SHALL BE THOROUGHLY COMPACTED UPON PLACEMENT IN STRICT CONFORMANCE WITH THE R.I. STANDARD SPECIFICATION FOR ROAD AND BRIDGE CONSTRUCTION, SECTION 202.

SLOPES SHALL NOT BE LEFT UNATTENDED OR EXPOSED FOR EXCESSIVE PERIODS OF TIME SUCH AS THE INACTIVE WINTER SEASON.

THE TOPSOIL SHALL HAVE A SANDY LOAM TEXTURE RELATIVELY FREE OF SUBSOIL MATERIAL, STONES, ROOTS, LUMPS OF SOIL, TREE LIMBS, TRASH OR CONSTRUCTION DEBRIS AND SHALL CONFORM TO RHODE ISLAND STANDARD SPECIFICATION M.20.

THE SEED MIX TO BE USED ON SLOPE APPROACHING WETLAND SHALL BE THE NEW ENGLAND CONSERVATION/WILDLIFE MIX FROM NEW ENGLAND WETLAND PLANTS, INC. OR APPROVED EQUAL APPLIED AT A RATE OF 25 LBS. PER ACRE AND MULCHED WITH STRAW.

EARLY SPRING OR LATE SUMMER SEEDING IS RECOMMENDED. LIME AND FERTILIZE AS REQUIRED BY SOIL TESTING TO COMPLIMENT OR UPGRADE EXISTING CONDITIONS.

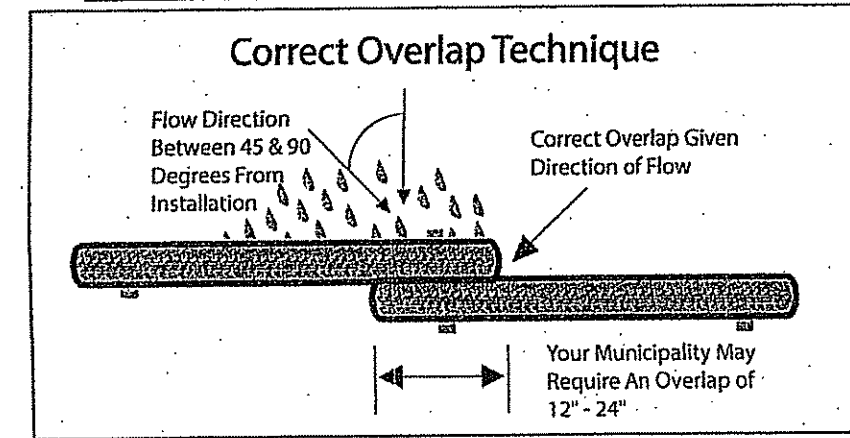
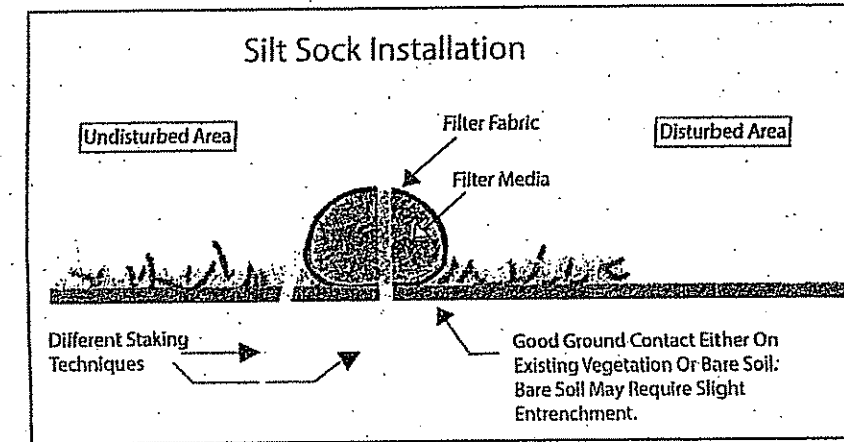
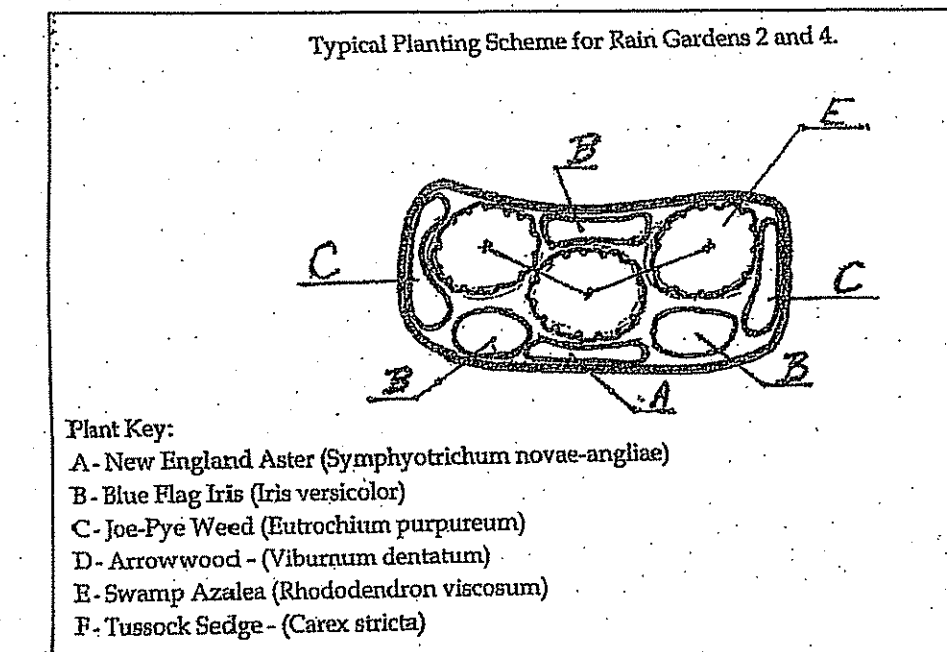

Table 7 and 8. Rain Garden Sizing Guidance  
Rain Garden Surface Area in Sandy Soils (Sands, Loamy Sands and Sandy Loams) (square feet)

Drainage Area (Square feet)	for 4 inch deep garden	for 6 inch deep garden	for 8 inch deep garden
100	19	15	8
200	38	30	16
300	57	45	24
400	76	60	32
500	95	75	40
600	114	90	48
700	133	105	56
800	152	120	64
900	171	135	72
1000	190	150	80

NO.	DATE	REVISIONS AS PER DEM COMMENTS	WOR
2	04-27-17		
1	02-07-17	DRIVEWAY, DECK & STAIRS	JES
		DESCRIPTION	BY



**Typical Planting Scheme for Rain Garden**

- Rain garden areas will be excavated down to 16 inches below original grade. Four inches of the Ap horizon mixed with compost (50/50) will be placed back into the garden along with two inches of non-dyed aged shredded hardwood mulch to achieve a final grade of eight inches below the original surface.
- The gardens will be situated perpendicular to the slope. And a berm will be constructed on the downslope side to retain water.
- Flows will be conveyed from the rooftops to the rain gardens and a crushed stone entrance will be constructed at the inflow to prevent channeling.
- Rain garden will be planted in accordance with the accompanying planting scheme.

**Rain Garden Maintenance Schedule**

- Rain gardens shall be inspected following at least the first two precipitation events of at least 1.0 inch to ensure that the system is functioning properly. Thereafter, the rain garden shall be maintained to ensure proper functioning plant growth and survival. Plants shall be replanted on an as-needed basis during the growing season.
- Silt/stone shall be removed from the rain garden when the accumulation exceeds one inch, or when water ponds on the surface of the rain garden for more than 48 hours. The top few inches of material shall be removed and shall be replaced with fresh soil mixture and mulch.
- Pruning or replacement of woody vegetation shall occur when dead or dying vegetation is observed.
- Soil erosion gullies shall be repaired when they occur.
- Fertilizer or pesticides shall not be applied to plants within rain gardens.
- Perennial plants and ground covers shall be replaced as necessary to maintain an adequate vegetated ground cover.

\* Plants to be planted 3' on center and shrubs to be planted 5' on center

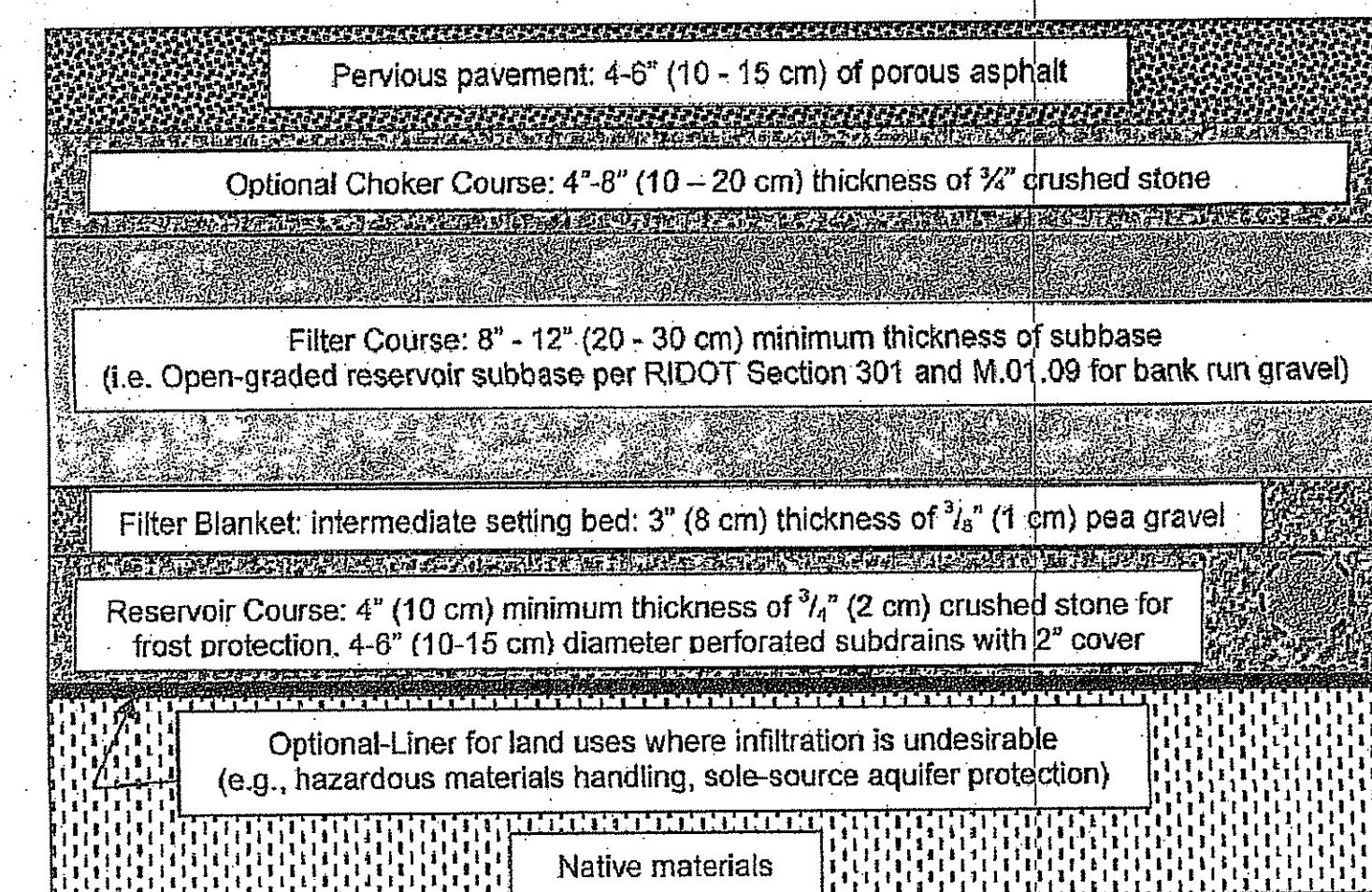
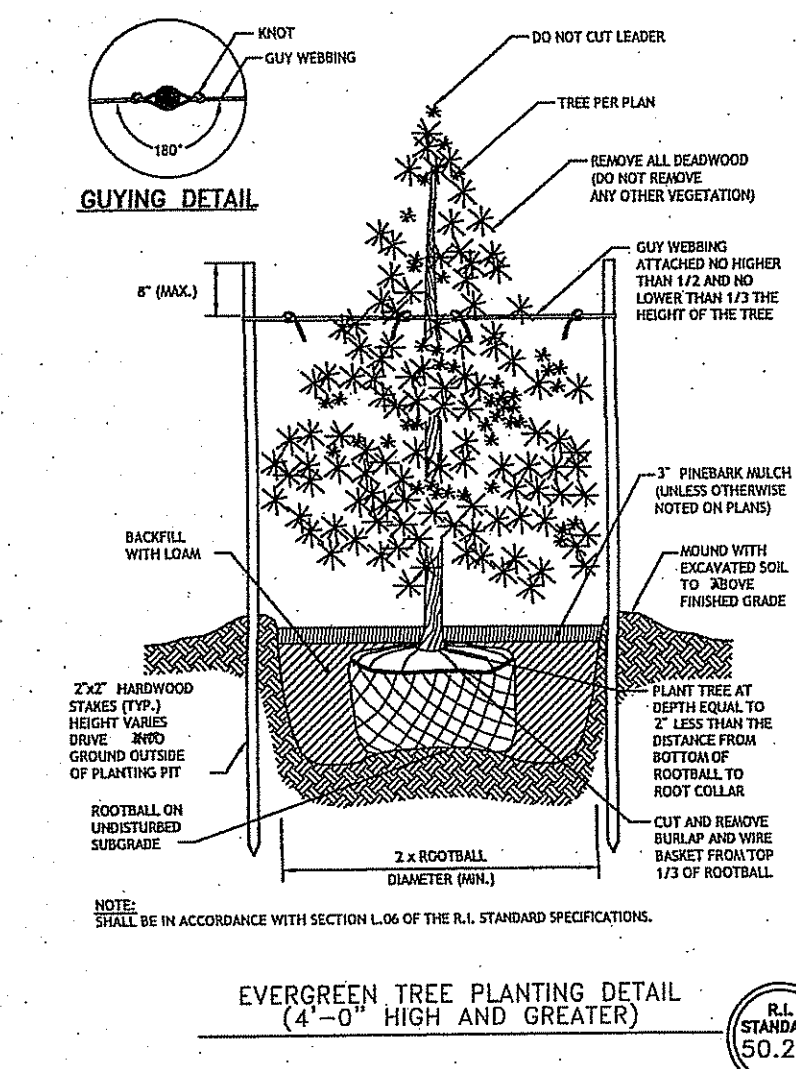

**PERVIOUS PAVEMENT DETAIL**

DEPARTMENT OF ENVIRONMENTAL MANAGEMENT  
OFFICE OF WATER RESOURCES  
FRESHWATER WETLANDS PROGRAM  
APPROVED WITH CONDITIONS  
AS SPECIFIED IN THE LETTER OF APPROVAL  
DATED OCT 4 2017 FILE # 17-0047  
NO CHANGES ALLOWED WITHOUT PRIOR APPROVAL  
APPROVED PLANS MUST BE AT CONSTRUCTION SITE  
*Charles A. Harte*

" I CERTIFY THAT THE INFORMATION SHOWN HEREON HAS BEEN OBTAINED BY AN ACTUAL SURVEY ON THE GROUND, THAT IT IS CORRECT AND THIS SURVEY AND PLAN CONFORM TO A CLASS 2 STANDARD AS ADOPTED BY THE RHODE ISLAND BOARD OF REGISTRATION FOR PROFESSIONAL LAND SURVEYORS.

BY: *Norbert A. Therien*  
NORBERT A. THERIEN P.L.S.

Thomas J. Principe, III  
No. 9107  
REGISTERED PROFESSIONAL ENGINEER

NORBERT A. THERIEN  
No. 1739  
REGISTERED PROFESSIONAL LAND SURVEYOR

NATIONAL SURVEYORS-DEVELOPERS INC.  
42 HAWLEY AVE. WOODBORO, N.J. 04011 769-7779

**MARK BRIZARD**  
ASSESSORS PLAT 71 LOT 14  
STONE BARN ROAD  
BURRILLVILLE, RHODE ISLAND  
JANUARY 2017 JOB# 2016-80

**DETAIL SHEET**

DRAWN BY: W.C.R. CHECKED BY: N.A.T. FIELD BY: J.N.,R.C.  
JANUARY 2017 JOB No. 2016-80 SHEET 2 OF 2