

**Location Map**  
NOT TO SCALE

Street Index  
East Shore Drive

- REFERENCES:
- SECTION D OF BOONE LAKE SHORES IN EXETER R.I. SCALE 100' = 1" JULY 1946 BY ROBERT G. BROWN SURVEYOR
  - ADMINISTRATIVE SUBDIVISION FOR DEBRA BRUCKSHAW LOCATED AT 52 EAST SHORE ROAD EXETER, R.I. SCALE: 1" = 30' DATE: 1/24/2008 REV. 7/18/08
  - RESTRICTIONS OF RECORD IN DEED BOOK 30 PAGE 82.

**Legend**

- 89.90' EXISTING PROPERTY LINE
- 96- EXISTING CONTOUR
- WOOD FENCE
- EDGE OF WATER
- 100' RIVERBANK WETLAND
- 50' PERIMETER WETLAND
- STONE RETAINING WALL
- STONE WALL
- SILT FENCE/HAYBALES AT LIMIT OF DISTURBANCE
- SILT SOCK
- BOULDERS
- APPROX. TREE LINE
- IPS IRON PIN SET
- DHS DRILL HOLE SET
- IRON PIPE FOUND
- UTILITY POLE
- EXISTING WELL
- 2'x2' CATCH BASIN
- PROPOSED WHITE PINE (PINUS STROBUS) SPACED 8' ON CENTER & 5.6' HIGH AFTER PLANTING
- PROPOSED DRIVEWAY
- FORMER LOCATION OF CONCRETE PAD

**Digsafe Notation:**  
Locations and elevations of existing aboveground and underground utilities and structures indicated are approximate only, and those indicated are not necessarily all which may exist on the site. Contractor shall contact Dig Safe prior to construction to determine actual locations and elevations of all utilities and structures on the project site, whether they are indicated or not. Contractor shall assume the responsibility for any damage to the utility lines, whether shown on the plans or not, during work on the project. Dig Safe phone number is 1-888-344-7233

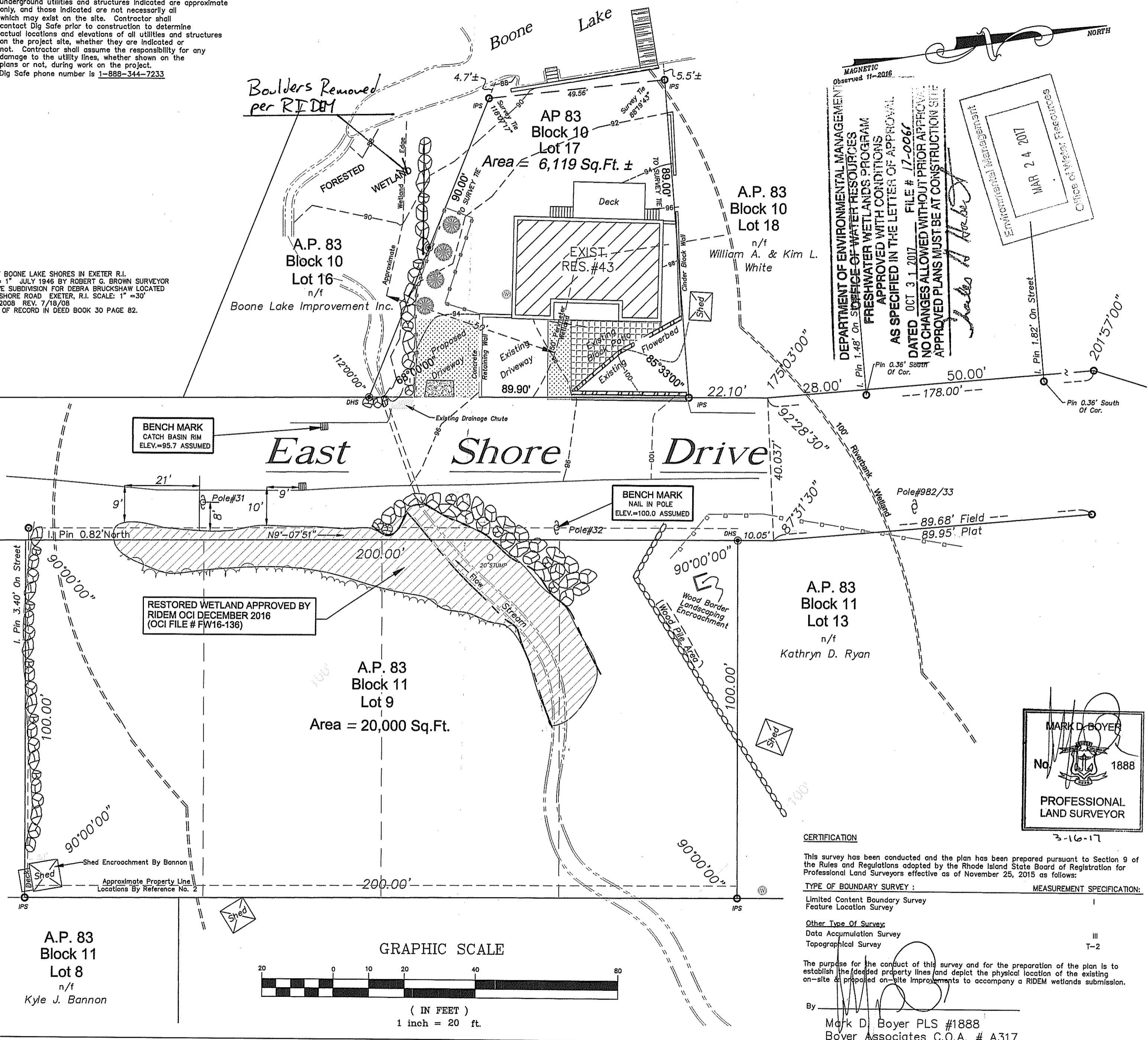

MAGNETIC Observed 11-2016  
DEPARTMENT OF ENVIRONMENTAL MANAGEMENT  
OFFICE OF WATER RESOURCES  
FRESHWATER WETLANDS PROGRAM  
APPROVED WITH CONDITIONS  
AS SPECIFIED IN THE LETTER OF APPROVAL  
DATED OCT 3 1 2017 FILE # 17-0066  
NO CHANGES ALLOWED WITHOUT PRIOR APPROVAL  
APPROVED PLANS MUST BE AT CONSTRUCTION SITE  
Charles A. Hadden  
Environmental Management  
MAR 24 2017  
Office of Water Resources

BENCH MARK  
CATCH BASIN RIM  
ELEV.=95.7 ASSUMED

BENCH MARK  
NAIL IN POLE  
ELEV.=100.0 ASSUMED

RESTORED WETLAND APPROVED BY  
RIDEM OCI DECEMBER 2016  
(OCI FILE # FW16-136)

MARK D. BOYER  
No. 1888  
PROFESSIONAL  
LAND SURVEYOR  
3-16-17

**CERTIFICATION**

This survey has been conducted and the plan has been prepared pursuant to Section 9 of the Rules and Regulations adopted by the Rhode Island State Board of Registration for Professional Land Surveyors effective as of November 25, 2015 as follows:

TYPE OF BOUNDARY SURVEY:	MEASUREMENT SPECIFICATION:
Limited Content Boundary Survey	I
Feature Location Survey	
Other Type Of Survey:	
Data Accumulation Survey	III
Topographical Survey	T-2

The purpose for the conduct of this survey and for the preparation of the plan is to establish the deeded property lines and depict the physical location of the existing on-site & proposed on-site improvements to accompany a RIDEM wetlands submission.

By: *Mark D. Boyer*  
Mark D. Boyer PLS #1888  
Boyer Associates C.O.A. # A317

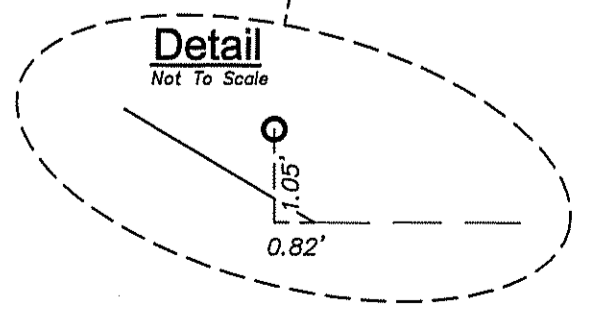
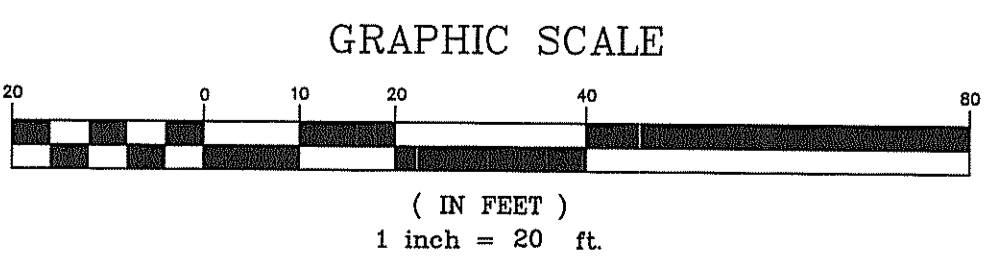

Being: ASSESSORS PLAT NO. 83 BLOCK NO. 10 LOT NO. 17  
& ASSESSORS PLAT NO. 83 BLOCK NO. 11 LOT NOS. 9-12  
WETLAND SUBMISSION PLAN  
**Timothy J. & Karen L. Burke**  
LOCATION  
43 East Shore Drive  
Exeter, Rhode Island 02822

Checked By: M.D.B. Drawn By: J.D.M.  
Date: Dec. 16, 2016  
Scale: 1"=20'  
REVISIONS

**BOYER ASSOCIATES**  
1071 MAIN STREET  
WEST WARWICK, RI 02893  
TEL. (401)821-8872 FAX (401)826-1993

SHEET 1  
OF 1