

RIDEM Dock Submission

735 Wordens Pond Road

South Kingstown, Rhode Island

Assessor's Plat 61-1 Lot 35

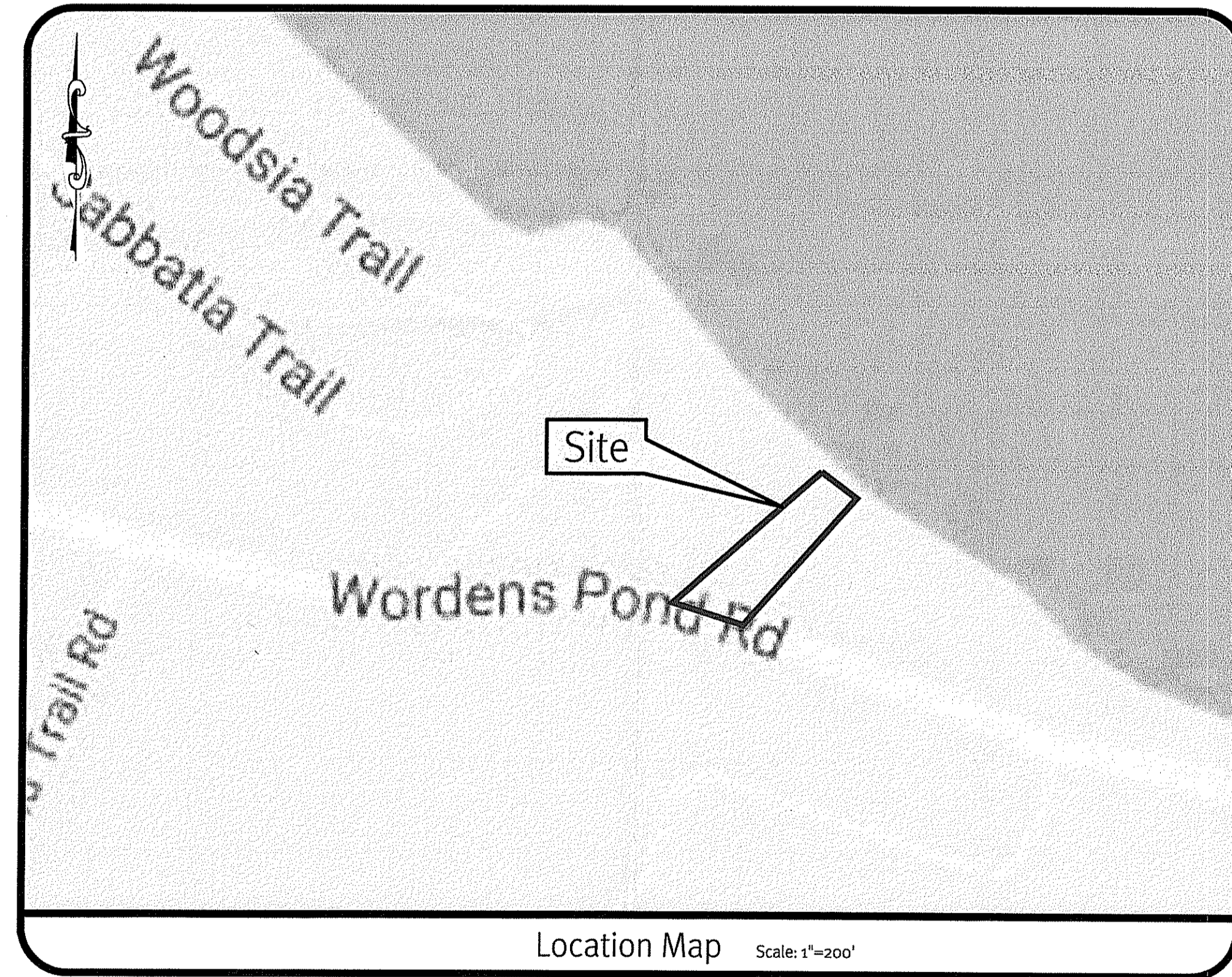
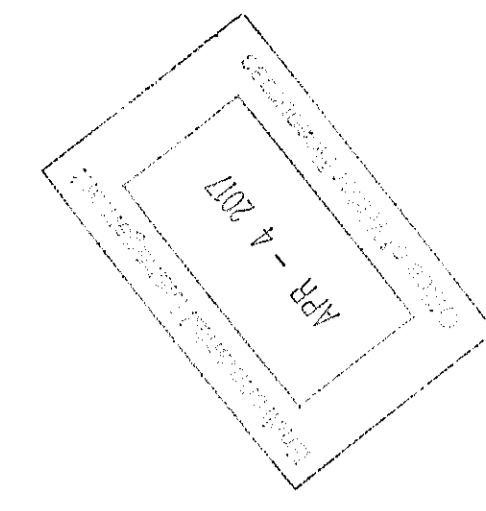

Sheet Index

1. Cover Sheet
2. Half-Mile Radius & USGS Map
3. Site Plan
4. Detail Sheet

DEPARTMENT OF ENVIRONMENTAL MANAGEMENT
 OFFICE OF WATER RESOURCES
 FRESHWATER WETLANDS PROGRAM
 APPROVED WITH CONDITIONS
 AS SPECIFIED IN THE LETTER OF APPROVAL
 DATED MAY 04 2017 FILE # 17-0078
 NO CHANGES ALLOWED WITHOUT PRIOR APPROVAL
 APPROVED PLANS MUST BE AT CONSTRUCTION SITE

Diprete Engineering
 Two Stafford Court Cranston, RI 02920
 tel 401-943-1000 fax 401-944-6006 www.diprete-eng.com

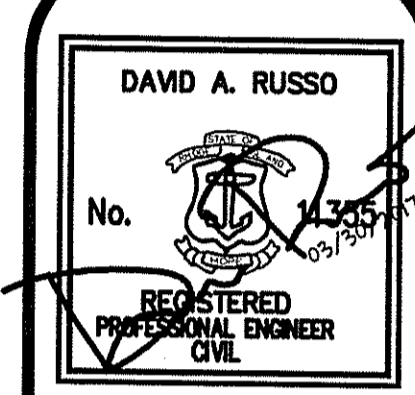

This regulatory submission shall not be used for construction purposes unless approved for construction and signed by a Diprete Engineering representative.
 The contractor is responsible for all of the means, methods, safety precautions and requirements, and OSHA conformance in the implementation of this plan and design.

No.	Date	Description	Drawn By: M.I.D.	Design By: D.A.R.
1	03/20/2017	8850 Dock Approval		
2	05/02/2016	Site Plan		

Cover Sheet
 735 Wordens Pond Road
 South Kingstown, Rhode Island
 Applicant
Paula Moskowicz
 1875 Middle Road, East Greenwich, Rhode Island 02818

z:\demain\projects\2413-001_wordens_pond_reel\autocad\drawings\2413-001-dock.dwg, Plotter: 3/19/2017

z:\mham\projects\2413-001\worden's_pond_road\worden's_pond_road.dwg Plotted: 3/30/2017

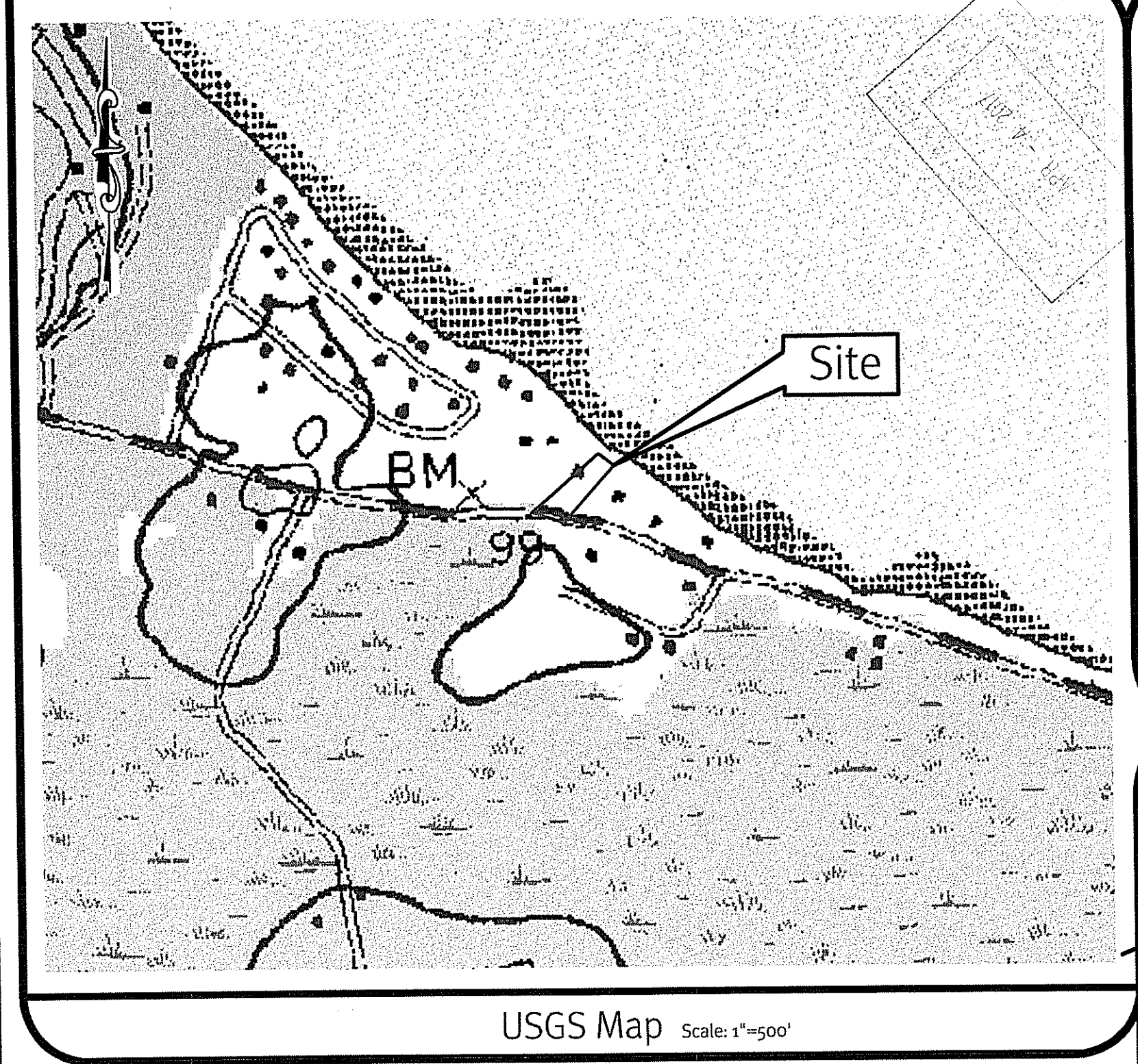

USGS Map Scale: 1"=500'

Photo obtained from the RI-GIS.

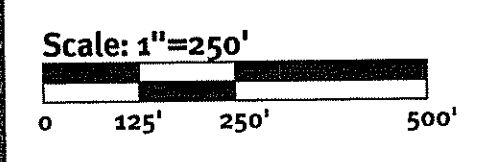

Kindly be advised that this Permit is not equivalent to a verification of the type or extent of freshwater wetlands on site.

DiPrete Engineering
 Two Stafford Court Cranston, RI 02920
 Tel: (401) 943-1000 Fax: (401) 404-6006 www.diprete-eng.com

Boston • Providence • Newport

DAVID A. RUSSO
 No.
 REGISTERED PROFESSIONAL ENGINEER CIVIL

This regulatory submission set shall not be used for construction purposes unless stamped 'issued for construction' and signed by a DiPrete Engineering representative.
 The contractor is responsible for all of the means, methods, safety precautions and requirements, and OSHA compliance in the implementation of this plan and design.

No.	Date	Description	Drawn By: MLD	By:
1	03/30/2017	PRELIMINARY PERMIT		
2	02/22/2016	Site Plan		

APPLICANT: **735 Worden's Pond Road**
 Applicant: **Paula Moskowitz**
 1875 Middle Road, East Greenwich, Rhode Island 02818

DATE: MAY 04 2017

PROJECT NO: 17-0078

DESIGNER: *DiPrete Engineering*

Half-Mile Radius & USGS Map
735 Worden's Pond Road
 South Kingstown, Rhode Island

Applicant: **Paula Moskowitz**
 1875 Middle Road, East Greenwich, Rhode Island 02818

DE Job No: 2413-001. Copyright: 2017 by DiPrete Engineering Associates, Inc.

SHEET **2** OF 4

z:\dmah\projects\2413-001\worden's pond road\autocad drawings\2413-001-dm.dwg Plotter: 3/50/2017

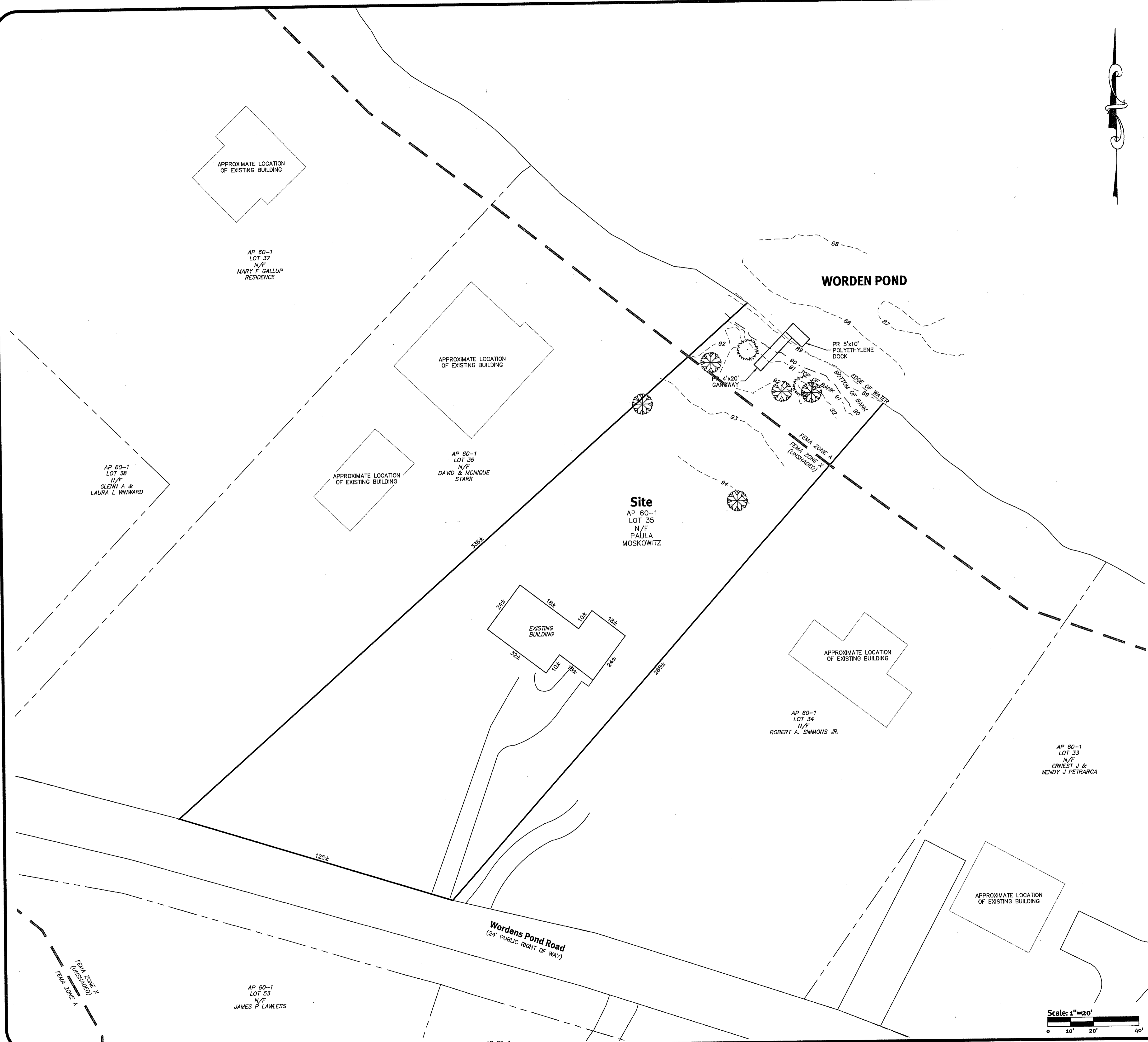

General Notes:

1. THE SITE IS LOCATED ON THE TOWN OF SOUTH KINGSTOWN ASSESSOR'S PLAT 60-1 LOT 35.
2. THE SITE IS APPROXIMATELY 0.67± ACRES AND IS ZONED R80.
3. THE OWNER OF AP 60-1 LOT 35 IS: PAULA MOSKOWITZ, 1875 MIDDLE ROAD, EAST GREENWICH, RI 02818.
4. THIS SITE IS LOCATED IN FEMA FLOOD ZONES A AND X (UNSHADED). REFERENCE FEMA FLOOD INSURANCE RATE MAP 44098C0187H, MAP REVISED JANUARY 21, 2016.
5. THE SITE IS NOT WITHIN A:
 - GROUNDWATER PROTECTION AREA (RIDEM)
 - NARROW RIVER SPECIAL AREA MANAGEMENT PLAN (CRMC)
 - SALT PONDS SPECIAL AREA MANAGEMENT PLAN (CRMC)
 - GROUNDWATER PROTECTION OVERLAY DISTRICT (TOWN)
6. THIS SITE IS WITHIN A:
 - NATURAL HERITAGE AREA (RIDEM)
7. THE FOLLOWING DOCUMENTS ARE CONSIDERED PART OF THE PROJECT PLANS AND THE CONTRACTOR/ OWNER MUST MAINTAIN THESE DOCUMENTS AS PART OF A FULL PLAN SET:
 - STORMWATER POLLUTION PREVENTION PLAN (SWPPP). THE SWPPP CONTAINS THE FOLLOWING:
 - EROSION CONTROL MEASURES
 - SHORT TERM MAINTENANCE
 - ESTABLISHMENT OF VEGETATIVE COVER
 - CONSTRUCTION POLLUTION PREVENTION
 - SEQUENCE OF CONSTRUCTION
 - OPERATIONS AND MAINTENANCE PLAN (O&M). THE O&M CONTAINS THE FOLLOWING:
 - LONG TERM MAINTENANCE
 - LONG TERM POLLUTION PREVENTION

Legend:

PROPERTY LINE	—————	PR — PROPOSED
ASSESSOR LINE	- - - - -	EX — EXISTING
FEMA FLOOD ZONE	—————	AP — ASSESSOR'S PLAT
EXISTING BUILDING	—————	
EDGE OF PAVEMENT	—————	
MINOR CONTOUR	- - - - -	
MAJOR CONTOUR	—————	
EDGE OF WATER	—————	
EDGE OF BANK	—————	
PR DOCK	—————	

Kindly be advised that this Permit is not equivalent to a verification of the type or extent of freshwater wetlands on site.

DEPARTMENT OF ENVIRONMENTAL MANAGEMENT
 OFFICE OF WATER RESOURCES
 FRESHWATER WETLANDS PROGRAM
 APPROVED WITH CONDITIONS
 AS SPECIFIED IN THE LETTER OF APPROVAL
 DATED MAY 04, 2017 FILE # 17-0078
 NO CHANGES ALLOWED WITHOUT PRIOR APPROVAL
 APPROVED PLANS MUST BE AT CONSTRUCTION SITE

DiPrete Engineering
 Two Stafford Court Cranston, RI 02926
 tel. (401) 943-1000 fax. (401) 943-0000 www.diprete-eng.com

DAVID A. RUSSO
 No. [Stamp]
 REGISTERED PROFESSIONAL ENGINEER
 CIVIL

This regulatory submission set shall not be used for construction purposes unless stamped, issued for construction and signed by a DiPrete Engineering representative.
 The contractor is responsible for all of the means, methods, safety precautions and requirements, and OSHA compliance in the implementation of this plan and design.

NO.	DATE	DESCRIPTION	BY
1	05/04/2017	APPROVED FOR CONSTRUCTION	DAVID A. RUSSO
2	05/04/2017	APPROVED FOR CONSTRUCTION	DAVID A. RUSSO

Design By: D.A.R.

Site Plan
735 Wordens Pond Road
 South Kingstown, Rhode Island
 Applicant: **Paula Moskowitz**
 1875 Middle Road, East Greenwich, Rhode Island 02818

SHEET 3 OF 4

DE Job No: 2413-001 Copyright 2017 by DiPrete Engineering Associates, Inc.

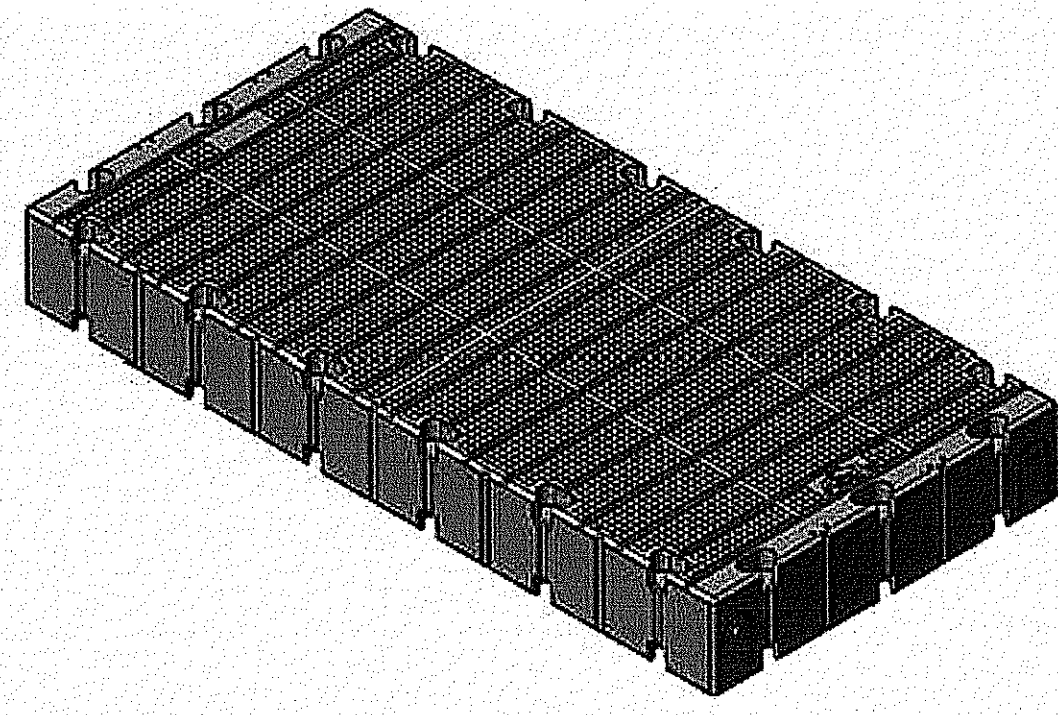

EZ Dock 60" Polyethylene Dock Section

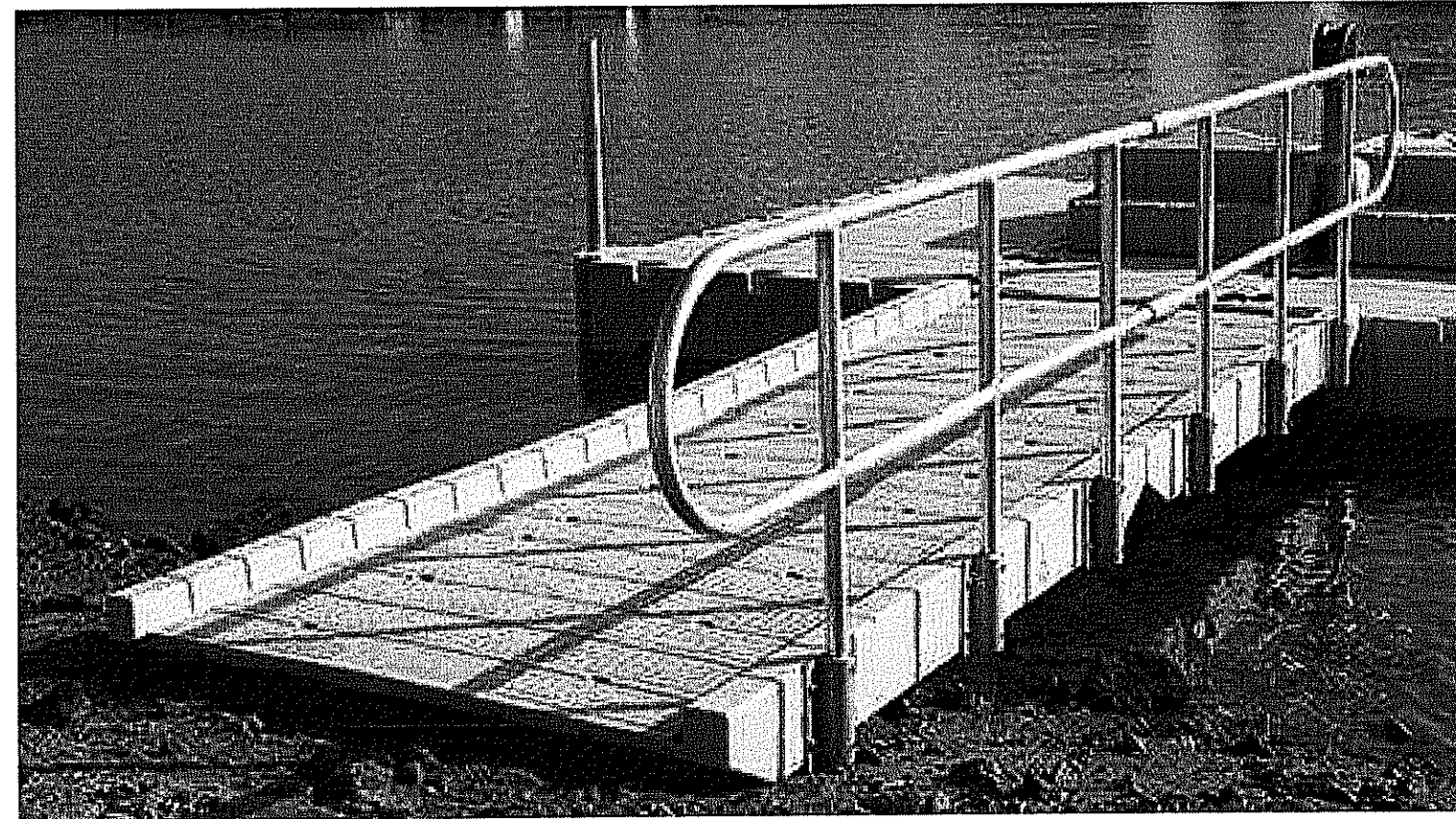

EZ Dock 20' Polyethylene Gangway

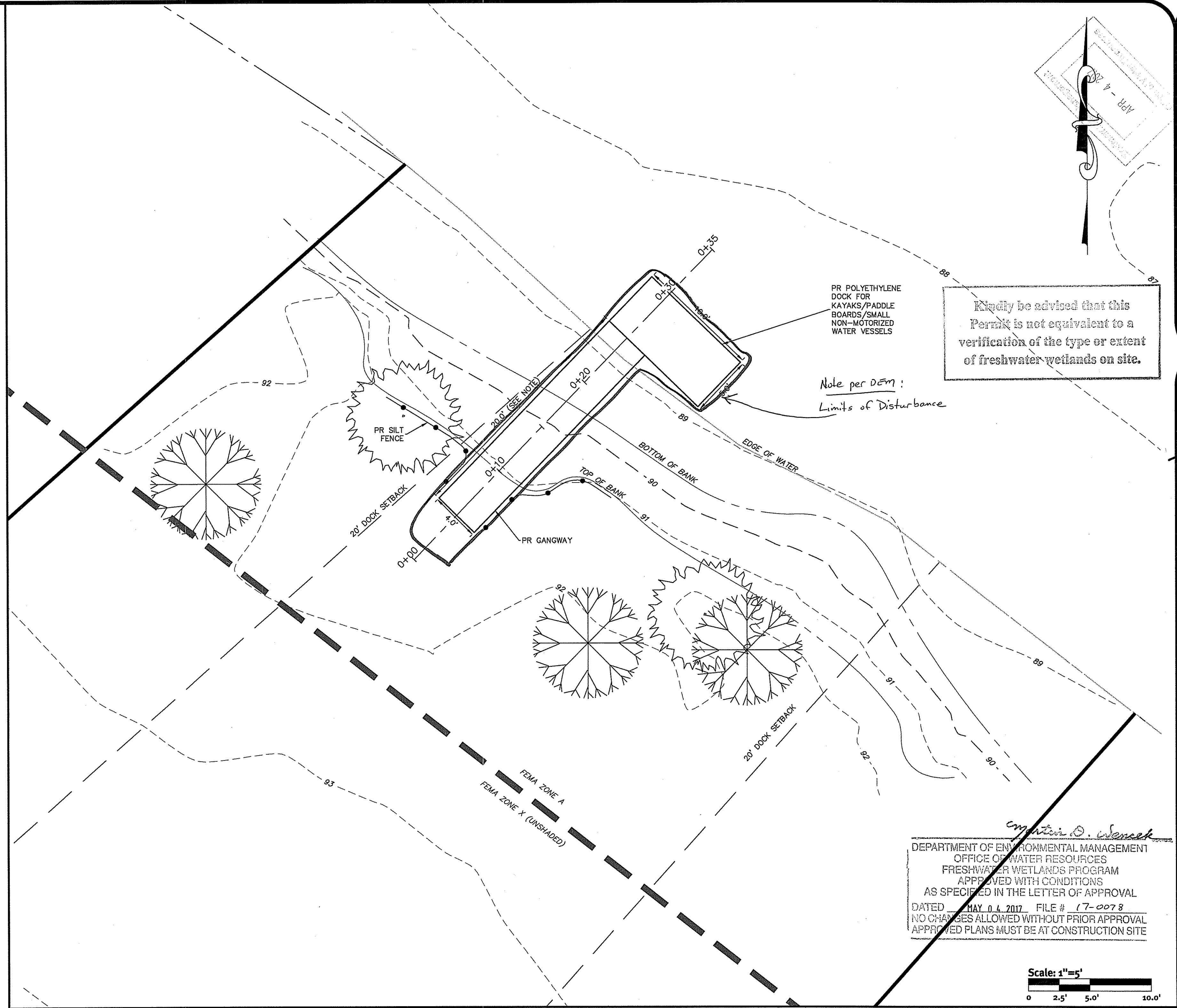

Kindly be advised that this Permit is not equivalent to a verification of the type or extent of freshwater wetlands on site.

Note per DEM: Limits of Disturbance

Christopher D. Senechal
 DEPARTMENT OF ENVIRONMENTAL MANAGEMENT
 OFFICE OF WATER RESOURCES
 FRESHWATER WETLANDS PROGRAM
 APPROVED WITH CONDITIONS
 AS SPECIFIED IN THE LETTER OF APPROVAL
 DATED MAY 04 2017 FILE # 17-0078
 NO CHANGES ALLOWED WITHOUT PRIOR APPROVAL
 APPROVED PLANS MUST BE AT CONSTRUCTION SITE

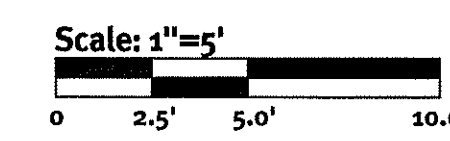

- Notes:**
- GANGWAY AND DOCK DESIGN ARE BASED ON THE EDGE OF WATER DETERMINED ON AUGUST 11, 2016. FINAL DIMENSIONS AND POSITION MAY REQUIRE ADJUSTMENT TO ACCOMMODATE FLUCTUATION IN WATER LEVEL OF WORDEN POND.
 - CONTRACTOR TO USE EZ-DOCK SECTIONS OR APPROVED EQUIVALENT.

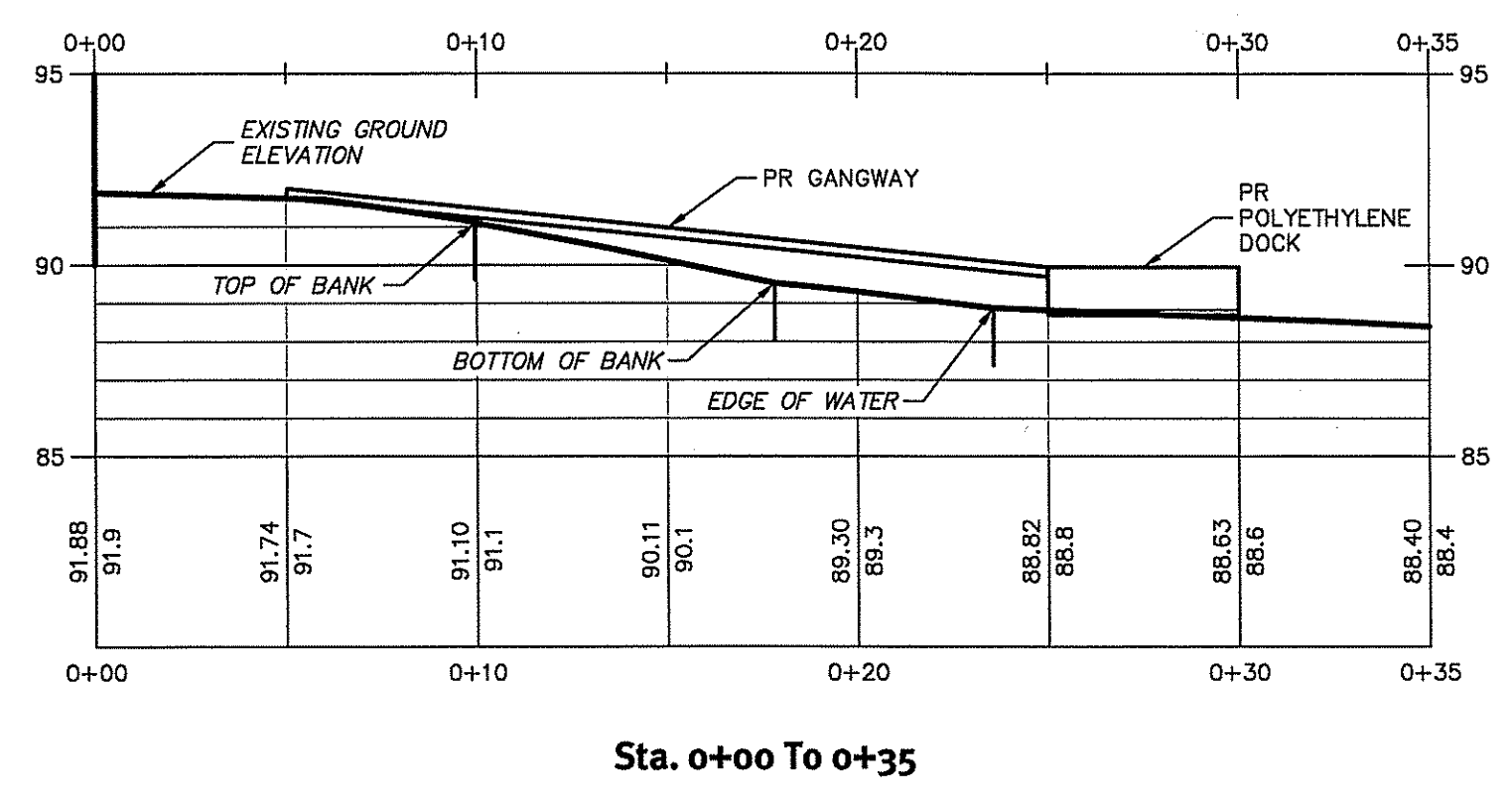

DiPrete Engineering
 Two Stafford Court Cranston, RI 02920
 tel 401-943-1000 fax 401-661-0006 www.diprete-eng.com

Boston • Providence • Newport

DAVID A. RUSSO
 No. [Stamp]
 REGISTERED PROFESSIONAL ENGINEER
 CIVIL

This regulatory submission set shall not be used for construction purposes unless stamped 'Issued for Construction' and signed by a DiPrete Engineering representative.
 The contractor is responsible for all of the means, methods, safety precautions and requirements, and OSHA compliance in the implementation of this plan and design.

No.	Date	Description	Design By: M.I.D.
1	03-20-2017	01/01/17 Dock Approval	

Dock Detail Sheet
735 Wordens Pond Road
 South Kingstown, Rhode Island
 Applicant: **Paula Moskowitz**
 1875 Middle Road, East Greenwich, Rhode Island 02818
 DE Job No: 2413-001 Copyright 2017 by DiPrete Engineering Associates, Inc.

z:\demain\projects\2413-001 wordens pond road\autocad drawings\2413-001-dem.dwg Plotted: 9/30/2017