

ASSESSORS MAP 35, PLAT 16, LOT 53
N/F
TOWN OF EAST GREENWICH
L.E. 44, Pg. 981

Kindly be advised that this Permit is not equivalent to a verification of the type or extent of freshwater wetlands on site.

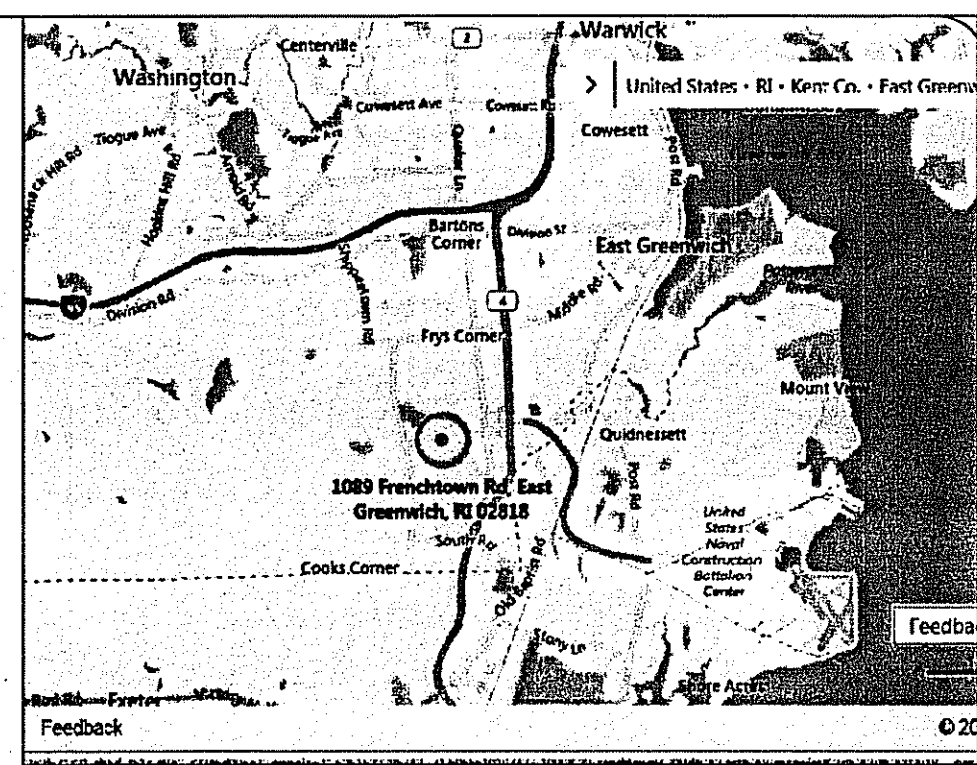

LOCUS NO SCALE

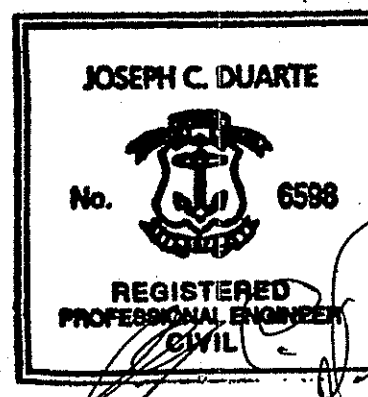
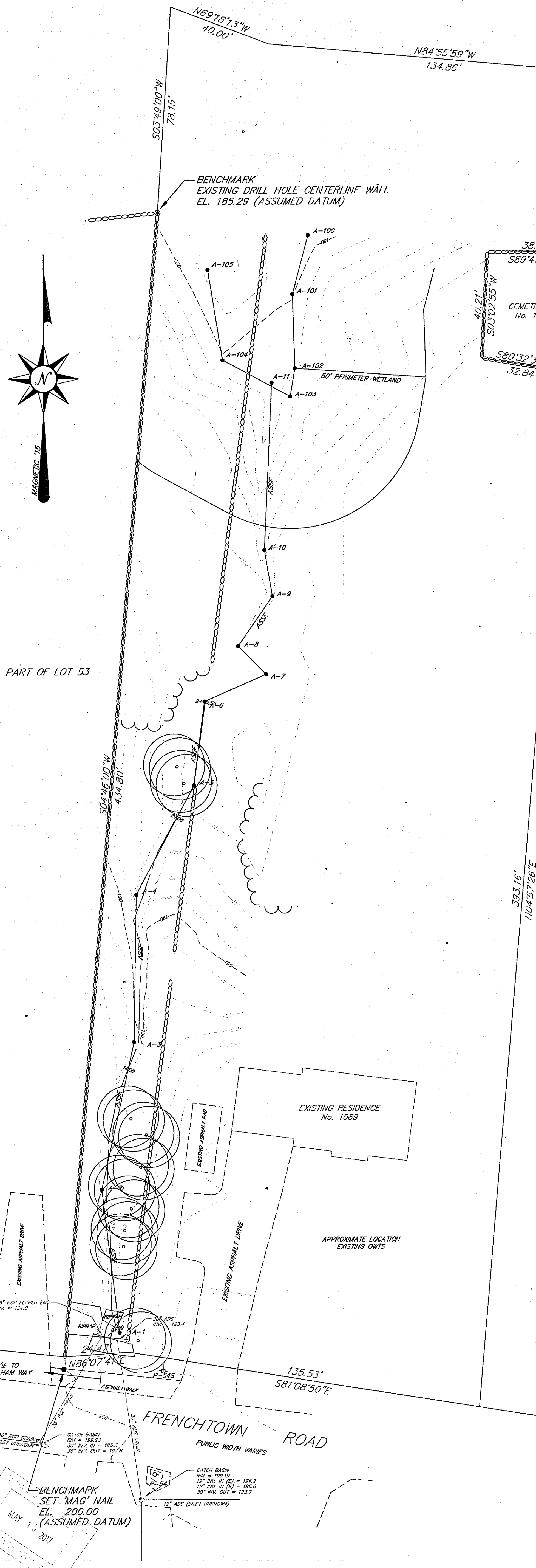

PARCEL IDENTIFICATION
ASSESSORS MAP 28, PLAT 16, LOT 176
1.833 Acres

FLOOD INFORMATION
PARCEL FALLS ENTIRELY WITHIN ZONE 'X'
PER FEMA FIRM MAP NUMBER 44003C0119G
REVISED 12/3/10

PARCEL OWNER
RAYMOND F. STACHELEK
1089 FRENCHTOWN ROAD
EAST GREENWICH, RI 02818

PROJECT SURVEYOR
HARRY A. MILLER, JR.
ALPHA ASSOCIATES, LTD.
35 ROCKY HOLLOW ROAD
EAST GREENWICH, RI 02818
T.401.884.8506
F.401.884.7747
ALPHASURV@AOL.COM
WWW.ALPHAASSOCIATES.LAND

PROJECT BIOLOGIST
KEVIN FETZER
ECOTONES, INC.
PO BOX 1131
EAST GREENWICH, RI 02818
T.401.256.5199
F.401.256.5191
KFETZER@ECOTONESINC.COM
WWW.ECOTONESINC.COM

- LEGEND**
- EXISTING DRILL HOLE
 - P-16 EXISTING UTILITY POLE
 - EXISTING TREE
 - EXISTING CONTOUR
 - WETLAND FLAG
 - EXISTING EDGE OF PAVEMENT
 - EXISTING STONE WALL
 - EXISTING GUARD RAIL

ASSESSORS MAP 28, PLAT 16, LOT 175
N/F
JASON N. & ELIZABETH N. VERA
L.E. 867, Pg. 62

EROSION CONTROL & SOIL STABILIZATION PROGRAM

1. DENuded SLOPES SHALL NOT BE UNATTENDED OR EXPOSED FOR EXCESSIVE PERIODS OF TIME SUCH AS THE INACTIVE WINTER SEASON.
2. ALL DISTURBED SLOPES, EITHER NEWLY CREATED OR EXPOSED PRIOR TO OCTOBER 15, SHALL BE SEEDED OR PROTECTED BY THAT DATE FOR ANY WORK COMPLETED DURING EACH CONSTRUCTION YEAR.
3. THE TOP SOIL SHALL HAVE A SANDY LOAM TEXTURE RELATIVELY FREE OF SUBSOIL MATERIAL, STONES, ROOTS, LUMPS OF SOIL, TREE LIMBS, TRASH OR CONSTRUCTION DEBRIS AND SHALL CONFORM WITH R.I. STANDARD SPECIFICATION M. 20.
4. THE SEED MIX SHALL BE INOCULATED WITHIN 24 HOURS BEFORE MIXING AND PLANTING, WITH APPROPRIATE INOCULUM FOR EACH VARIETY.
5. THE DESIGN MIX SHALL BE COMPRISED OF THE FOLLOWING PERMANENT SEEDING MIXTURES:

A. MOWED AREA (ALL FLATS OR SLOPES LESS THAN 3:1)		
MIXTURE	% BY WT.	SEEDING DATES
RED FESCUE	70	APRIL 1-JUNE 15
KENTUCKY BLUEGRASS	15	AUG. 15-OCT. 15
COLONIAL BENTGRASS	5	
PERENNIAL RYEGRASS	10	
TOTAL	200 LBS/AC	
B. UNMOWED AREA OR INFREQUENTLY MOWED (FLAT OR SLOPES GREATER THAN 3:1)		
MIXTURE	% BY WT.	SEEDING DATES
RED FESCUE	70	APRIL 1-JUNE 15
COLONIAL BENTGRASS	5	AUG. 15-OCT. 15
PERENNIAL RYEGRASS	10	
BIRDSEED, TREFOIL	15	
TOTAL	100 LBS/AC	
C. CONSERVATION SEEDING AREAS		
MIXTURE	% BY WT.	SEEDING DATES
TALL FESCUE	32	APRIL 1-JUNE 15
RED FESCUE	24	AUG. 15-OCT. 15
PERENNIAL RYEGRASS	18	
WILDLOVER MIX	15	
REED CANARY GRASS	7	
REDTOP	4	
TOTAL	200 LBS/AC	
6. TEMPORARY TREATMENTS SHALL CONSIST OF A HAY, STRAW, OR FIBER MULCH OR PROTECTIVE COVERS SUCH AS A MAT OR FIBER LINING (GULFLEX, JUTE, FIBERGLASS NETTING, EXCELSDOR BLANKETS). THEY SHALL BE INCORPORATED INTO THE WORK AS WARRANTED OR AS ORDERED BY THE ENGINEER.
7. HAY OR STRAW APPLICATIONS SHOULD BE IN THE AMOUNT OF 3,000-4,000 LBS/AC.
8. ALL HAYBALES OR TEMPORARY PROTECTION SHALL REMAIN IN PLACE UNTIL AN ACCEPTABLE STAND OF GRASS OR APPROVED GROUND COVER IS ESTABLISHED. IF NEEDED, TEMPORARY SEEDING CAN HELP TO MINIMIZE EROSION. A TEMPORARY SEEDING GUIDE MUST BE INCLUDED AS A REFERENCE. THE FOLLOWING SPECIES ARE RECOMMENDED:

SPECIES	LBS./1,000 S.F.	LBS./AC.	SEEDING DATES
ANNUAL RYEGRASS	1.0 - 1.5	40 - 60	3/1 - 6/1
PERENNIAL RYEGRASS	1.0 - 1.5	40 - 60	3/1 - 6/1
SUDAN GRASS	0.7 - 1.0	30 - 40	5/15 - 8/15
MILLET	0.7 - 1.0	30 - 40	5/15 - 6/15
WINTER RYE	3.0	120	4/15 - 6/15
9. THE CONTRACTOR MUST REPAIR AND/OR RESEED ANY AREAS THAT DO NOT DEVELOP WITHIN THE PERIOD OF ONE YEAR AND HE SHALL DO SO AT NO ADDITIONAL EXPENSE.
10. THE NORMAL ACCEPTABLE SEASONAL SEEDING DATES ARE APRIL 1 - OCTOBER 15.
11. ALL FILL SHALL BE THOROUGHLY COMPACTED UPON PLACEMENT IN STRICT CONFORMANCE WITH THE RIDOT STD. SPECIFICATIONS SECTION 202.
12. STABILIZATION OF ONE FORM OR ANOTHER AS DESCRIBED ABOVE SHALL BE ACHIEVED WITHIN 15 DAYS OF FINAL GRADING.
13. STOCKPILES OF TOPSOILS SHALL NOT BE LOCATED NEAR WATERWAYS. THEY SHALL HAVE SIDE SLOPES NO GREATER THAN 30X AND STOCKPILES SHALL ALSO BE SEEDED AND/OR STABILIZED.
14. ON BOTH STEEP AND LONG SLOPES, CONSIDERATION SHOULD BE GIVEN TO "CRIMPING" OR "TRACKING" TO TACK DOWN MULCH APPLICATIONS.
15. REFERENCE THE SEDIMENTATION CONTROL PROGRAM AND ORDER OF PROCEDURE FOR PROPER COORDINATION.

GENERAL NOTES

1. ALL WORK PERFORMED HEREIN SHALL BE GOVERNED BY THE R.I. STANDARD SPECIFICATIONS FOR ROAD AND BRIDGE CONSTRUCTION (REVISION OF 1997) WITH ALL CORRECTIONS AND ADDENDA AND THE 1998 R.I. STANDARD DETAILS WITH ALL CORRECTIONS AND ADDENDA.
2. ENHANCEMENT SLOPES AND ALL DISTURBED AREAS ARE TO RECEIVE 4" OF TOPSOIL AND SEED. SEE EROSION CONTROL PROGRAM.
3. THE CONTRACTOR SHALL BE RESPONSIBLE FOR ESTABLISHING AND MAINTAINING ALL TEMPORARY SEDIMENTATION AND EROSION CONTROLS.
4. IN ALL EXCAVATION AND REPLACEMENT OF FILL, THE CONTRACTOR SHALL PERFORM THE WORK IN FULL COMPLIANCE WITH THE R.I. STANDARD SPECIFICATION SECTION 202.
5. ALL EXCESS SOIL, STUMPS, TREES, ROCKS, BOULDERS AND OTHER REFUSE SHALL BE DISCARDED OFF SITE OUTSIDE OF ALL WETLANDS AND WETLANDS SETBACK AREAS UNLESS OTHERWISE SPECIFIED.
6. ALL WORK SHALL BE PERFORMED IN STRICT COMPLIANCE WITH THE REQUIREMENTS OF ALL STATE AND TOWN REGULATIONS AND PERMITS.

SEDIMENTATION CONTROL PROGRAM

1. EXTREME CARE SHALL BE EXERCISED SO AS TO PREVENT ANY SEDIMENTS FROM ENTERING THE WETLAND AREAS OR ADJOINING PROPERTIES.
2. BANKS OR SLOPES OVER 5 PERCENT SHALL BE SEEDED AS SOON AS POSSIBLE AND SHALL BE PROTECTED WITH A HAY, STRAW OR FIBER MULCH.
3. DURING CONSTRUCTION, THE CONTRACTOR AND/OR DEVELOPER SHALL BE RESPONSIBLE FOR MAINTAINING DRAINAGE AND RUNOFF FLOW DURING STORMS AND PERIODS OF RAINFALL.
4. SEDIMENTATION CONTROL DEVICES SHALL BE INSPECTED CLOSELY AND MAINTAINED PROMPTLY AFTER EACH RAINFALL.
5. CARE SHALL BE TAKEN SO NOT TO PLACE "REMOVED SEDIMENTS" WITHIN THE PATH OF EXISTING, NEWLY CREATED (BOTH TEMPORARY AND PERMANENT) OR PROPOSED WATERCOURSES OR THOSE AREAS SUBJECTED TO STORM WATER FLOW.
6. ADDITIONAL HAYBALES, SILT FENCE OR SANDBAGS SHALL BE LOCATED AS CONDITIONS WARRANT OR AS DIRECTED BY THE ENGINEER.
7. REFERENCE THE "R.I. SOIL EROSION AND SEDIMENT CONTROL HANDBOOK" ISSUED 1989; REVISED 2014, AS A GUIDE.

ORDER OF PROCEDURE

1. PRIOR TO ANY CONSTRUCTION OR EXCAVATION, HAYBALES OR SILT FENCE SHALL BE INSTALLED AT THE PROPERTY LINE OR LIMIT OF DISTURBANCE. TEMPORARY HAYBALES OR SILT-FENCE SHALL BE INSTALLED AT THE LIMIT OF WORK ACTIVITY IF CONSTRUCTION IS TO BE DONE IN PHASES.
2. ALL EROSION AND SEDIMENTATION CONTROL STRUCTURES SHALL BE PERIODICALLY MAINTAINED AS PER THE RESPECTIVE PROGRAMS FOR TEMPORARY CONTROL.
3. IF WORK PROGRESS IS TO BE INTERRUPTED AT ANY TIME, REFERENCE EROSION AND SEDIMENTATION PROGRAMS FOR TEMPORARY CONTROL.
4. TEMPORARY HAYBALES AND SANDBAGS ALONG AND AT THE ENDS OF ROADWAYS MAY ALSO BE REMOVED AFTER FINAL SOIL STABILIZATION HAS BEEN ACHIEVED AND APPROVED.
5. HAYBALES LOCATED AT DRAINAGE INLETS OR OUTLETS MUST REMAIN UNTIL SUCH TIME THAT A DESIRABLE STAND OF GRASS OR GROUND COVER HAS BEEN ESTABLISHED AND THE PROJECT RECEIVES A FAVORABLE APPROVAL FOR FINAL ACCEPTANCE FROM THE ENGINEER.

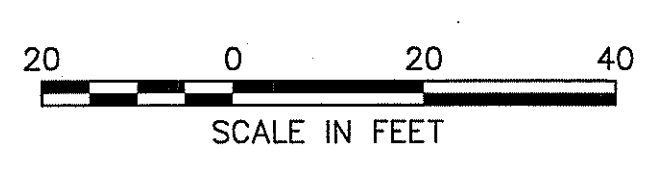

DEPARTMENT OF ENVIRONMENTAL MANAGEMENT
OFFICE OF WATER RESOURCES
FRESHWATER WETLANDS PROGRAM
APPROVED WITH CONDITIONS
AS SPECIFIED IN THE LETTER OF APPROVAL
DATED JUN 13 2017 FILE # 17-0110
NO CHANGES ALLOWED WITHOUT PRIOR APPROVAL
APPROVED PLANS MUST BE AT CONSTRUCTION SITE

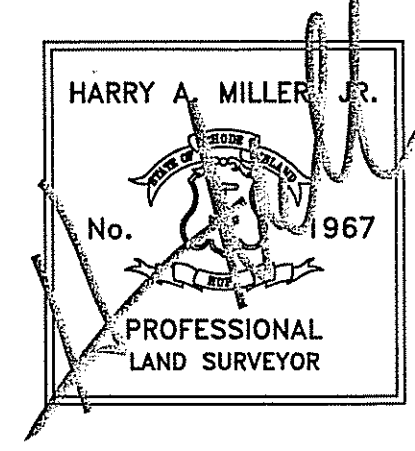

THIS SURVEY AND PLAN CONFORM TO A CLASS 'III' STANDARD AS ADOPTED BY THE RHODE ISLAND BOARD OF REGISTRATION FOR PROFESSIONAL LAND SURVEYORS.
HARRY A. MILLER, JR. PLS No. 1967 DATE: _____

DRAWING SHEET 1 OF 2 A-1	DATE MAY 15 2017	1089 Frenchtown Rd Rip Rap Swale 28-16-176 East Greenwich, RI		EXISTING CONDITIONS PLAN		DESIGNER: TOWN OF EAST GREENWICH, RI DEPARTMENT OF PUBLIC WORKS P.O. BOX 111 PEIRCE STREET EAST GREENWICH, RI 02818 (401) 886-8618 FAX (401) 886-8652	CONSULTANT:
		SCALE: 1"=20'	REVISIONS:	DATE: 4/17/2017			

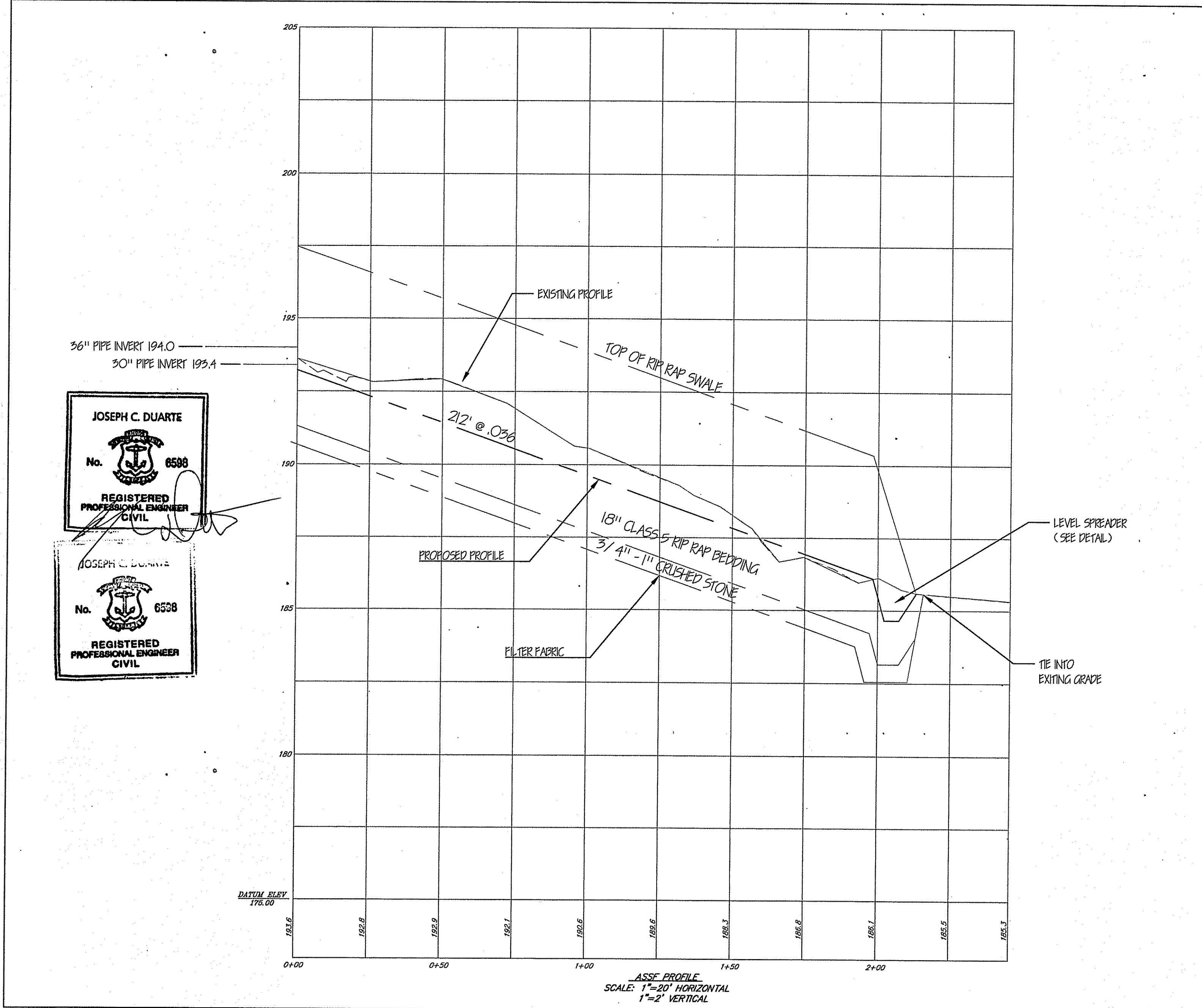
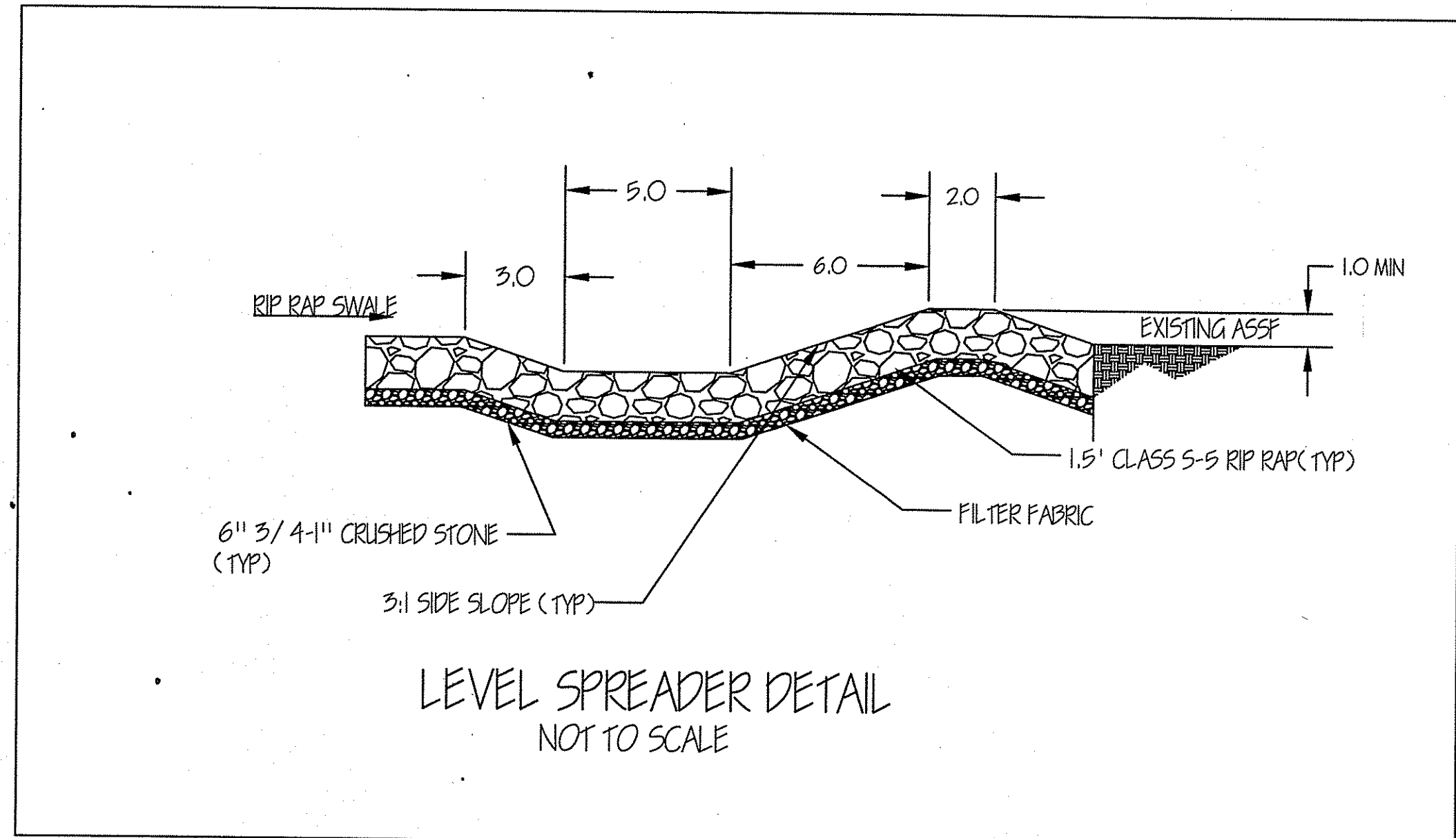
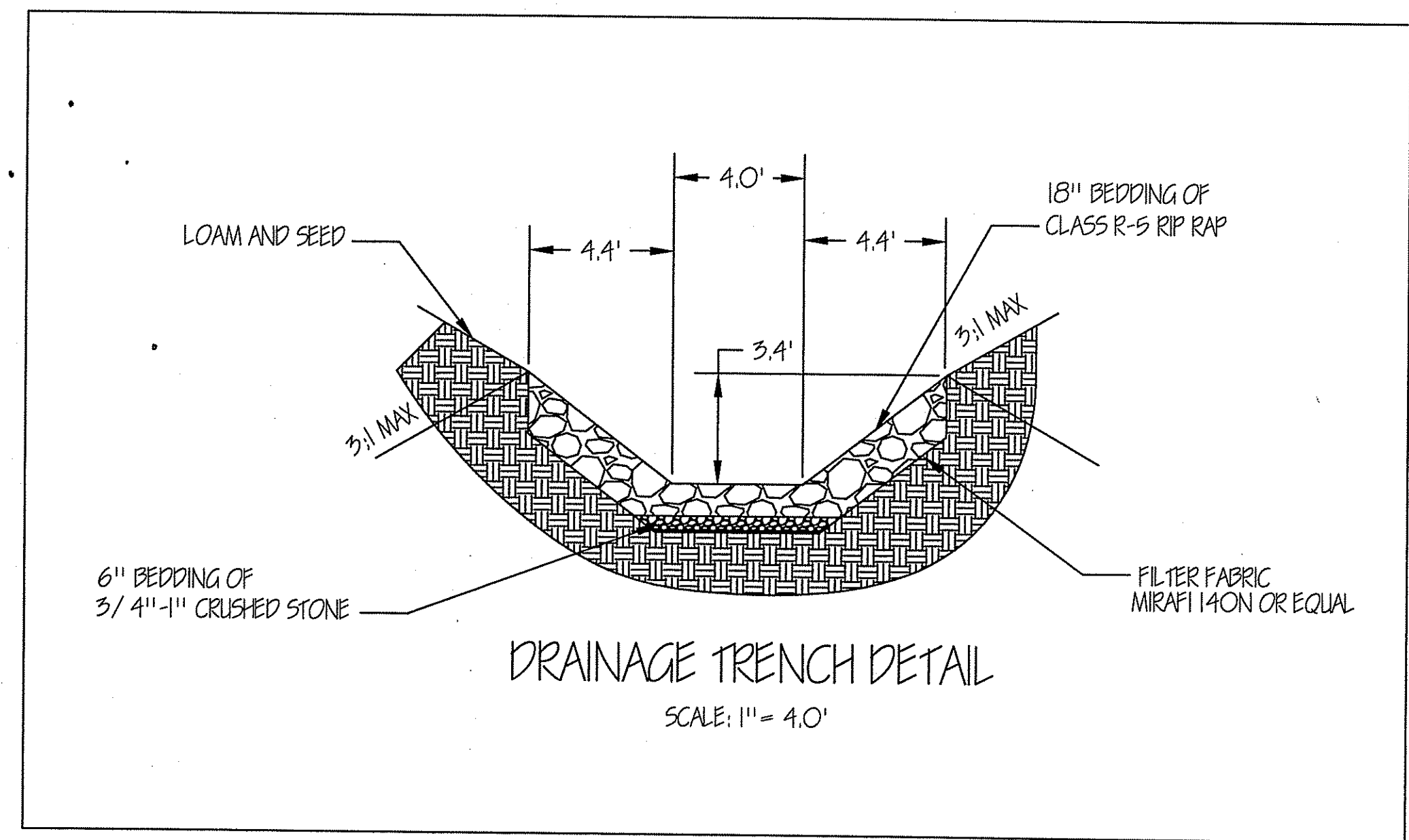
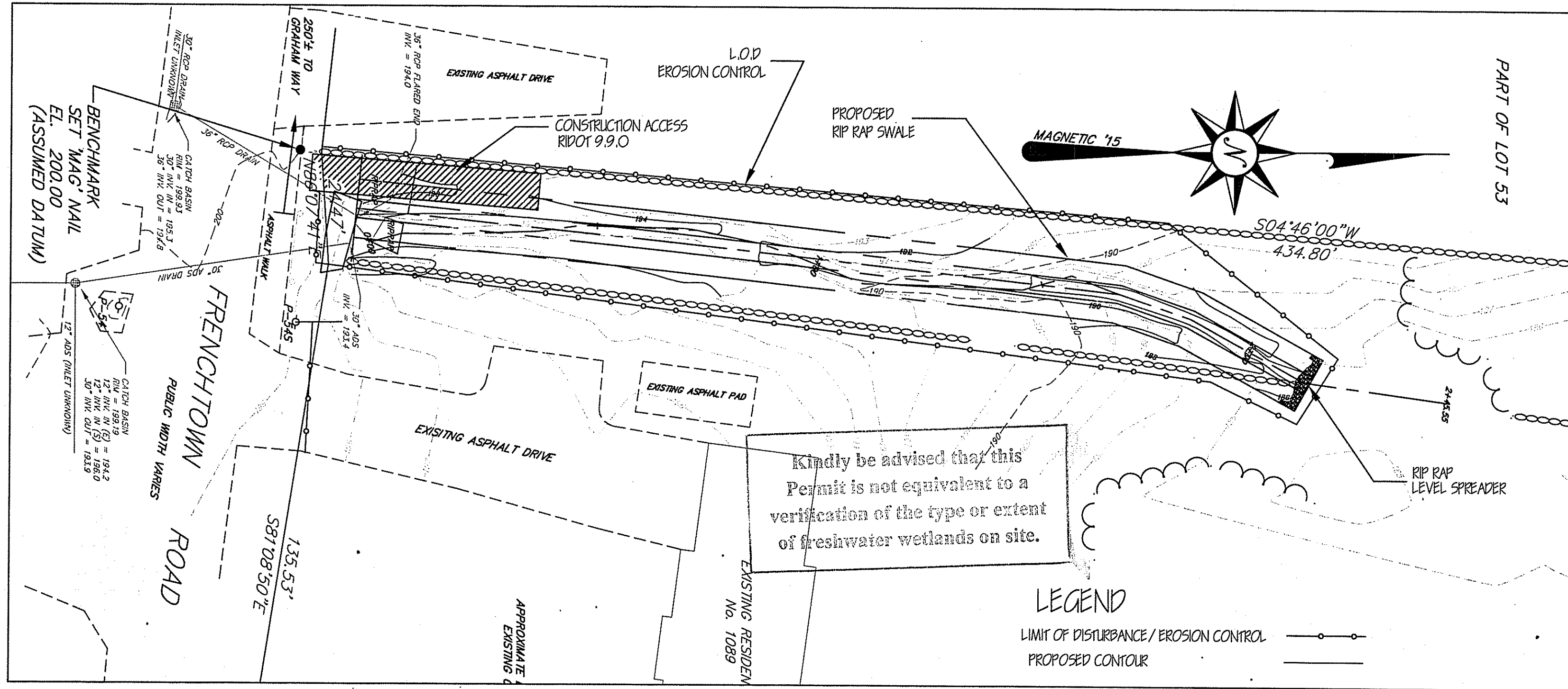

JOSEPH C. DUARTE
 No. 6538
 REGISTERED PROFESSIONAL ENGINEER
 CIVIL

JOSEPH C. DUARTE
 No. 6538
 REGISTERED PROFESSIONAL ENGINEER
 CIVIL

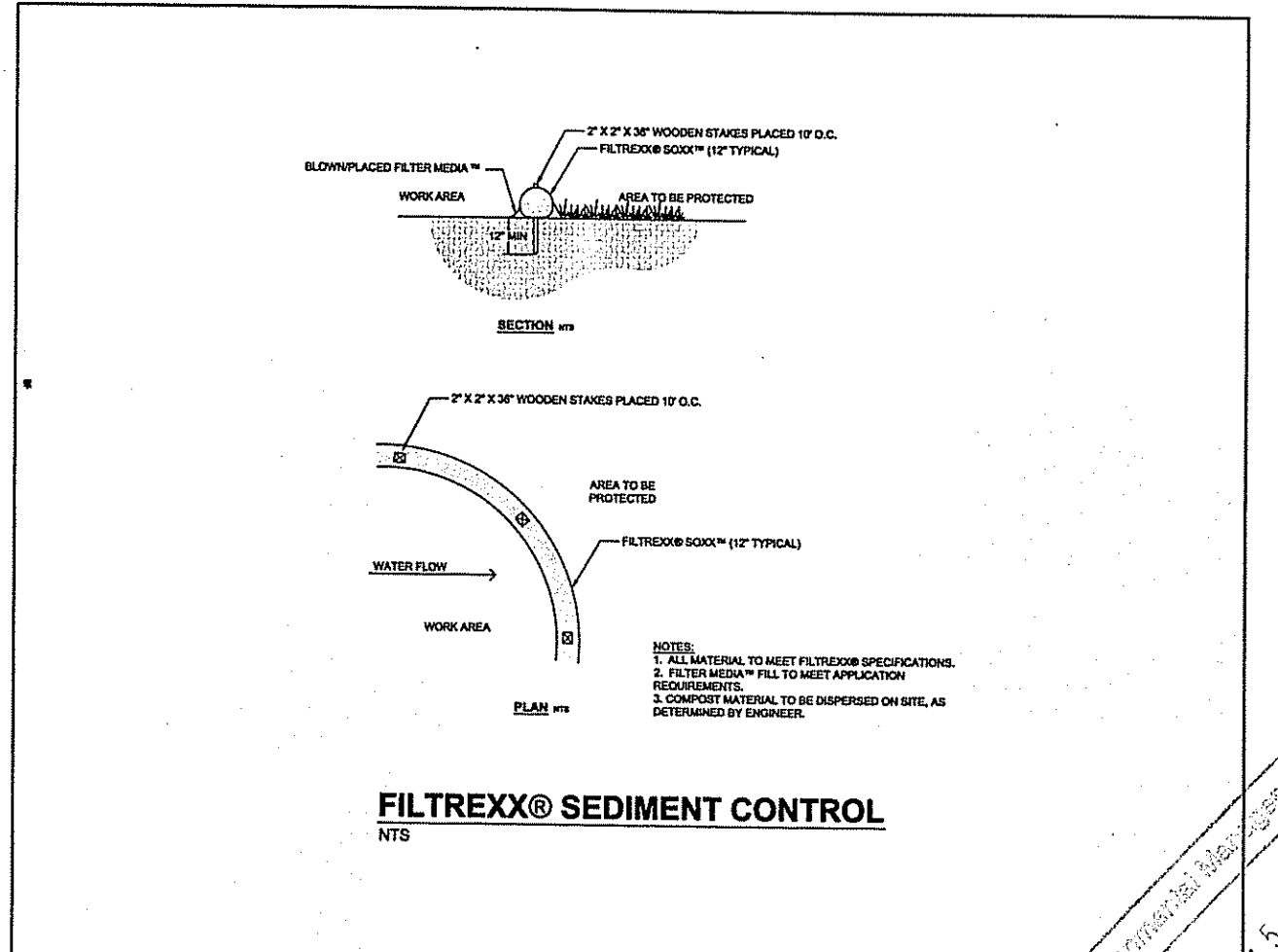
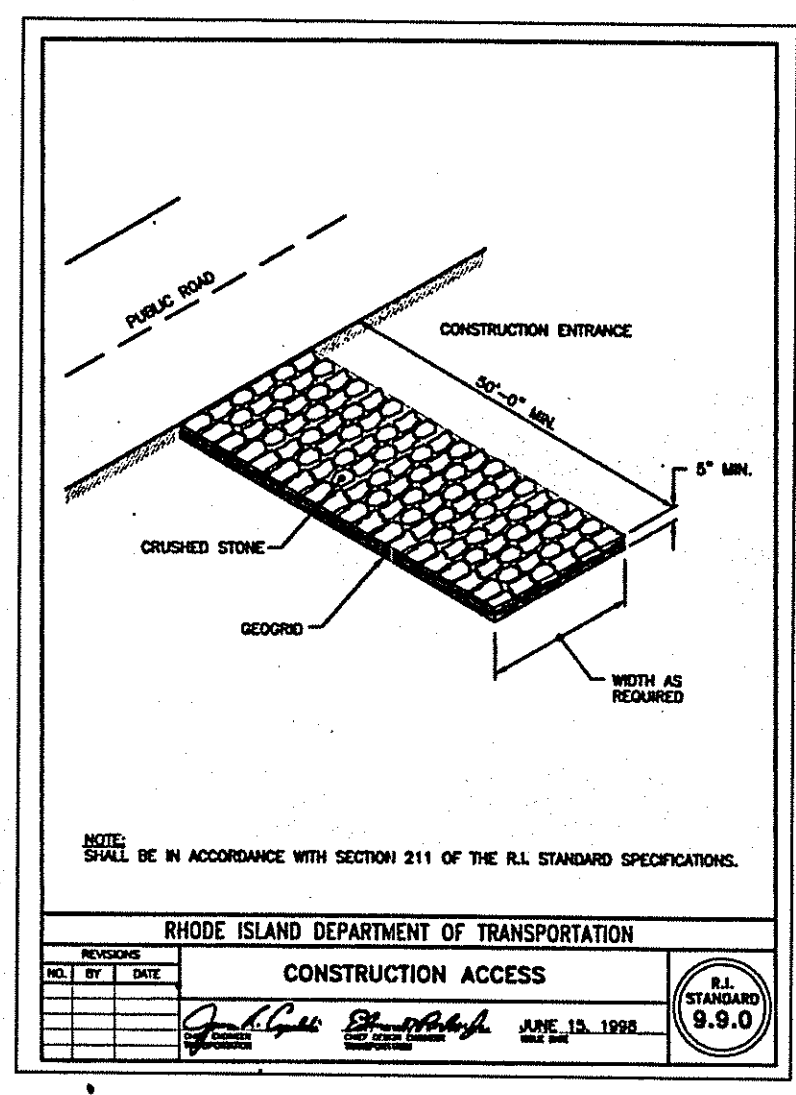

DEPARTMENT OF ENVIRONMENTAL MANAGEMENT
 OFFICE OF WATER RESOURCES
 FRESHWATER WETLANDS PROGRAM
 APPROVED WITH CONDITIONS
 AS SPECIFIED IN THE LETTER OF APPROVAL
 DATED JUN 13 2017 FILE # 17-010
 NO CHANGES ALLOWED WITHOUT PRIOR APPROVAL
 APPROVED PLANS MUST BE AT CONSTRUCTION SITE

Jason D. Wenzel

CONSULTANT:
 TOWN OF EAST GREENWICH, RI
 DEPARTMENT OF PUBLIC WORKS
 P.O. BOX 111 PIERCE STREET
 EAST GREENWICH, RI 02818
 (401) 886-8618
 FAX (401) 886-8652

DESIGNER:
 TOWN OF EAST GREENWICH, RI
 DEPARTMENT OF PUBLIC WORKS
 P.O. BOX 111 PIERCE STREET
 EAST GREENWICH, RI 02818
 (401) 886-8618
 FAX (401) 886-8652

SITE PLAN & PROFILE

REVISIONS:
 SCALE: AS NOTED
 DATE: 4/17/2017

1089 Frenchtown Rd
 Rip Rap Swale
 28-16-176
 East Greenwich, RI

DWN. BY: F.G.
 CKD. BY: DF
 SHEET: 2 OF 2
 DRAWING: A-2

ENGINEER: Jason D. Wenzel
 MAY 15 2017
 CIVIL ENGINEER