

CONSTRUCTION NOTE:
"THIS IS A NO DIG SITE"

VERIZON LOCATION
PARCEL ID: 98-425
AMSDELL STORAGE VENTURES
XXVII LLC
20445 EMERALD PARKWAY DR
SUITE 220
CLEVELAND, OH 44135
AREA= 2.28 ± ACRES

DEPARTMENT OF ENVIRONMENTAL MANAGEMENT
OFFICE OF WETLAND RESOURCES
FRESHWATER WETLANDS PROGRAM
APPROVED WITH CONDITIONS
NOV 10 2017
NO CHANGES ALLOWED WITHOUT APPROVED PLANS MUST BE ATTACHED

Handwritten: 17-0231
Handwritten: Nancy Treiman

Handwritten: SEP 18 2017

NOTE:
ALL WORK WILL BE COMPLETED ABOVE FLOOD ZONE

CENTER OF PROPOSED COMPOUND
N: 280,723.254 (NAD83)
E: 347,839.881 (NAD83)
ELE: 41 (NAVD88)
LAT: N (NAD83) 41°51'13.4317"
LON: W (NAD83) 71°25'41.5808"
BASE FLOOD ELEV=40.5 (NAVD88)
FEMA FIRM #44007C0306H
CITY OF PROVIDENCE #445406 0306 H
REVISED DATE: OCTOBER 2, 2015

SOURCE:
CITY OF PROVIDENCE TAX MAP AND GIS ONLINE MAPS (ACCESSED ON 05/23/16) AND SURVEY INFORMATION BY HALNON

LEGEND:

- PROPERTY LINE - SUBJECT PARCEL
- - - PROPERTY LINE - ABUTTERS
- ZONING BOUNDARY LINE
- WETLAND BOUNDARY
- FLOODPLAIN BOUNDARY
- 200' WETLAND SETBACK
- CONTOUR LINE
- TREE LINE
- ☛ WETLAND FLAG
- EXISTING UTILITY POLE
- EXISTING BUILDING

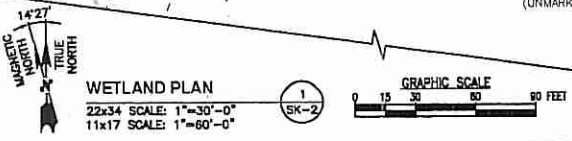

PREPARED FOR
verizon
118 FLANDERS ROAD
WETZELSDORF, MA 01811

Hudson
Design Group Inc.
160 OSWOOD STREET
BUILDING 20 WETZEL APTS 3000
N. ANDOVER, MA 01845
TEL: (978) 657-8553
FAX: (978) 258-0606

DEREK J. CREASER
No. 9779
REGISTERED PROFESSIONAL ENGINEER (CIVIL)

CHECKED BY: JK
APPROVED BY: DPH

SUBMITTALS

REV.	DATE	DESCRIPTION	BY
1	02/15/17	REVISED WETLANDS	MR
2	02/15/17	REVISED WETLANDS	MR

SITE NAME:
PROVIDENCE 7 RI
SITE ADDRESS:
711 BRANCH AVE
PROVIDENCE, RI, 02904

SHEET TITLE
WETLAND PLAN

SHEET NUMBER
SK-2

Handwritten: 1046

DEPARTMENT OF ENVIRONMENTAL MANAGEMENT
 OFFICE OF WATER RESOURCES
 FRESHWATER WETLANDS PROGRAM
 APPROVED WITH CONDITIONS
 AS SPECIFIED IN THE LETTER OF APPROVAL
 DATED NOV 10 2017 FILE # 17-0221

NO CHANGES TO THE PROPOSED WORK STRUCTURE
 NANCY FREEMAN

VERIZON LOCATION
 PARCEL ID: 09-425
 AMSDELL STORAGE VENTURES
 XXVII LLC
 20445 EMERALD PARKWAY DR
 SUITE 220
 CLEVELAND, OH 44135
 AREA = 2.28 ± ACRES

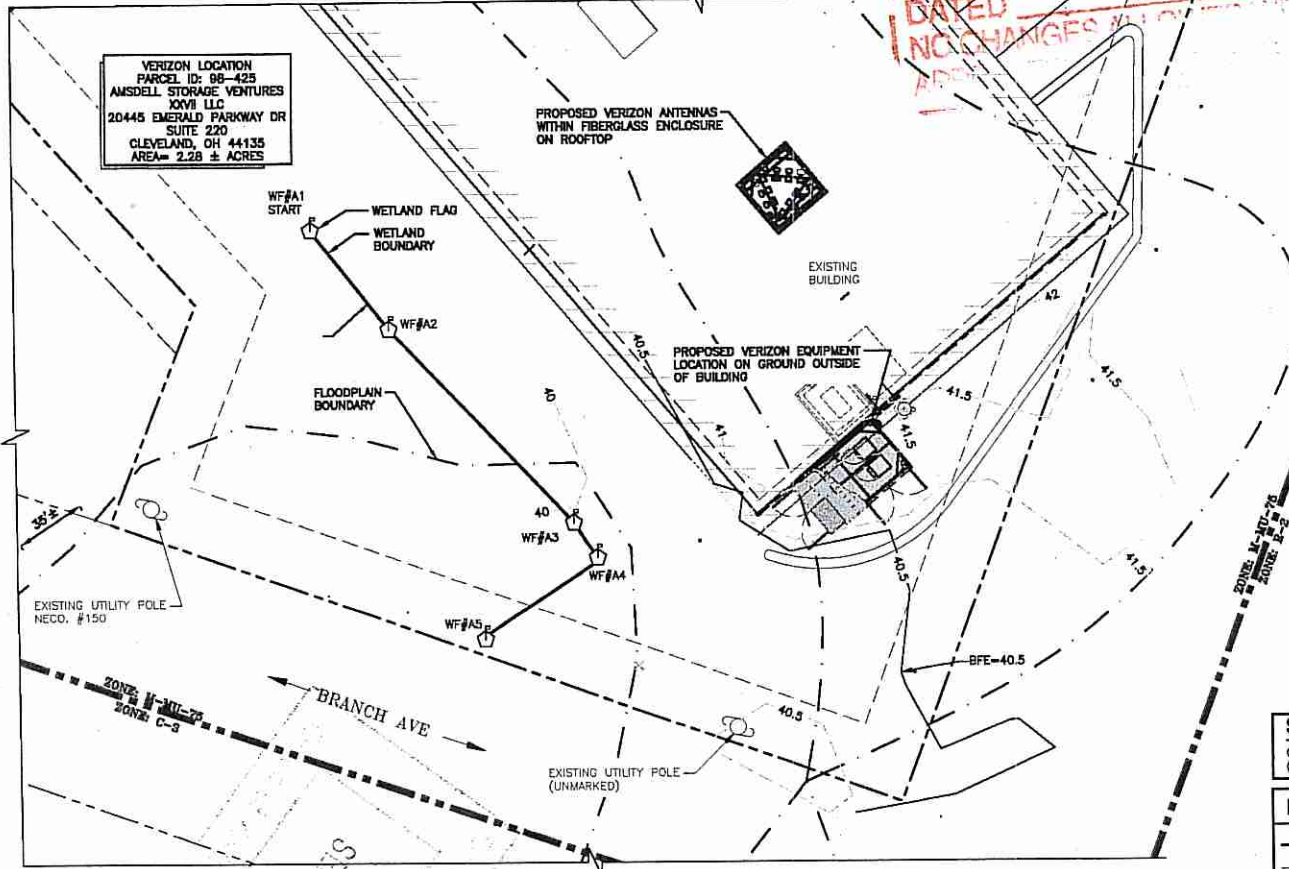

NOTE:
 ALL WORK WILL BE COMPLETED ABOVE
 FLOOD ZONE

CENTER OF PROPOSED COMPOUND
 N: 290,723.254 (NAD83)
 E: 347,639.561 (NAD83)
 ELE: 41 (NAVD88)
 LAT: N (NAD83) 41°51'13.4317"
 LON: W (NAD83) 71°25'41.5808"
 BASE FLOOD ELEV=40.5 (NAVD88)
 FEMA FIRM #44007C0306H
 CITY OF PROVIDENCE #445408 0306 H
 REVISED DATE: OCTOBER 2, 2015

SOURCE:
 CITY OF PROVIDENCE TAX MAP AND GIS ONLINE MAPS
 (ACCESSED ON 05/23/16) AND SURVEY INFORMATION BY HALNON

LEGEND:

- PROPERTY LINE — SUBJECT PARCEL
- PROPERTY LINE — ADJUTERS
- ZONING BOUNDARY LINE
- WETLAND BOUNDARY
- FLOODPLAIN BOUNDARY
- 200' WETLAND SETBACK
- CONTOUR LINE
- TREE LINE
- ⊕ WETLAND FLAG
- ⊙ EXISTING UTILITY POLE
- EXISTING BUILDING

CONSTRUCTION NOTE:
 "THIS IS A NO DIG SITE"

ENLARGED WETLAND PLAN
 22x34 SCALE: 1"=10'-0"
 11x17 SCALE: 1"=20'-0"
 SK-3

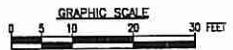

PREPARED FOR:
verizon
 118 BLANDERS ROAD
 WESTBOROUGH, MA 01581

Hudson
 Design Group
 1400 CINCINNATI STREET
 BUILDING 20 NORTH, SUITE 3000
 N. ANDOVER, MA 01854
 TEL: (978) 687-4800
 FAX: (978) 354-9268

HALNON
 LAND SURVEYING, INC.
 34 CROSS STREET
 NORTON, MA 02766
 1.581.285.1141 1.508.285.3142

JOHN A. HALNON
 No. 1008
 PROFESSIONAL LAND SURVEYOR
 *CLASS III SURVEY OF GROUND
 COMPOUND ONLY 9/14/17
 VERIFIED EPE.

CHECKED BY: JX
 APPROVED BY: DPH

SUBMITTALS

REV	DATE	DESCRIPTION	BY
1	08/15/17	WETLAND PLAN	MR.
0	08/28/17	WOOD WETLANDS	MR.

SITE NAME:
 PROVIDENCE 7 RI
 SITE ADDRESS:
 711 BRANCH AVE
 PROVIDENCE, RI 02904

SHEET TITLE:
 WETLAND PLAN

SHEET NUMBER:
SK-3

20f6

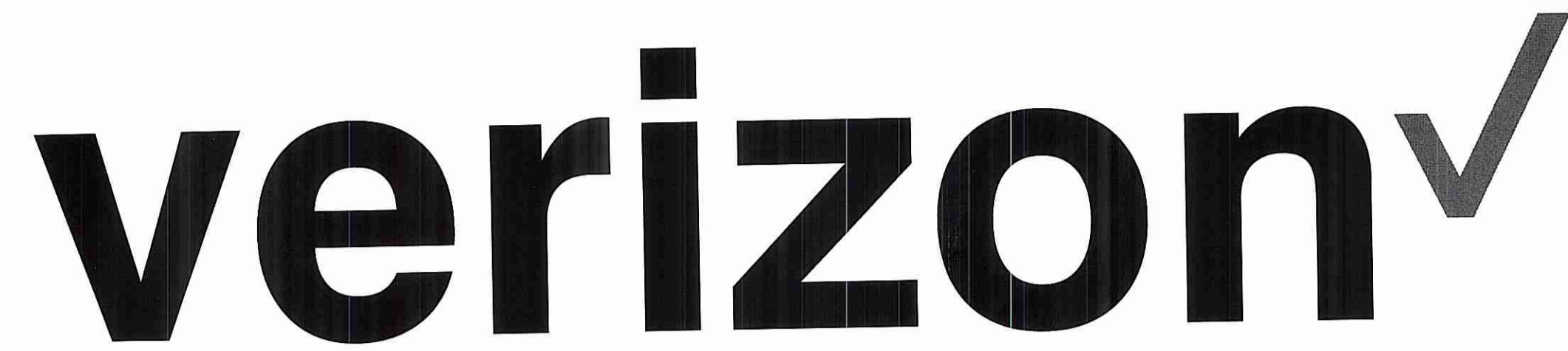

Kindly be advised that this Permit is not equivalent to a verification of the type or extent of freshwater wetlands on site.

FOR CONSTRUCTION

PREPARED FOR:
verizon
118 FLANDERS ROAD
WESTBOROUGH, MA 01581

Hudson Design Group LLC
1600 OSGOOD STREET
BUILDING 20 NORTH, SUITE 3090
N. ANDOVER, MA 01845
TEL: (978) 557-5563
FAX: (978) 336-5586

PROVIDENCE 7 RI

711 BRANCH AVE PROVIDENCE, RI, 02904

DEPARTMENT OF ENVIRONMENTAL MANAGEMENT
OFFICE OF WATER RESOURCES
FRESHWATER WETLANDS PROGRAM
APPROVED WITH CONDITIONS
AS SPECIFIED IN THE LETTER OF APPROVAL
DATED 10/20/17 FILE # 17-0001
NO CHANGES ALLOWED WITHOUT PRIOR APPROVAL
APPROVED PLANS MUST BE AT CONSTRUCTION SITE
Nancy Freeman

DEREK J. CREASER
No. 9779
REGISTERED PROFESSIONAL ENGINEER

CHECKED BY: JX

APPROVED BY: DPH

SUBMITTALS			
REV.	DATE	DESCRIPTION	BY
6	07/26/17	REVISED ELECTRICAL SOURCE	JH
5	06/27/17	REV'D PER CLIENT COMMENTS	JH
4	05/31/17	BID-WALK REVISION	JH
3	05/19/17	ADD ACCESS PNL/REV GEN	JH
2	05/10/17	CLIENT COMMENT REVISION	JH
1	04/25/17	REVISED EQUIPMENT PAD	JH
0	02/10/17	ISSUED FOR CONSTRUCTION	JH

SITE NAME:
PROVIDENCE 7 RI

SITE ADDRESS:
711 BRANCH AVE
PROVIDENCE, RI, 02904

SHEET TITLE
TITLE SHEET

SHEET NUMBER
T-1
3 of 6

SHEET INDEX	
SHEET NO.	DESCRIPTION
1 T-1	TITLE SHEET
2 C-1	PLOT PLAN
3 A-1	EQUIPMENT AND ANTENNA LAYOUT PLAN
4 A-2	SOUTH ELEVATION
A-3	EQUIPMENT DETAILS
A-4	DETAILS
A-5	DETAILS
S-1	STRUCTURAL NOTES & SPECIAL INSPECTIONS
S-2	STRUCTURAL MODIFICATIONS
S-2A	STRUCTURAL MODIFICATION DETAILS
S-3	ANTENNA SUPPORT PLANS
S-4	ENCLOSURE FRAMING PLANS - STEEL & FRP
S-5	FRP ENCLOSURE & ANTENNA SUPPORT FRAMING
S-6	FRP FRAMING AND MOUNTING DETAILS
S-7	EQUIPMENT ENCLOSURE PLAN AND ELEVATION
S-8	EQUIPMENT ENCLOSURE DETAILS
S-9	DETAILS
P-1	PLUMBING PLAN & NOTES
E-1	ELECTRICAL NOTES & WIRING DIAGRAM
E-2	ELECTRICAL ONE-LINE AND GROUNDING DIAGRAM
E-3	GROUNDING PLAN
E-4	GROUNDING DETAILS
RF-1	RF COLOR CODE
RF-2	RF ANTENNA DESIGN
RF-3	RF ANTENNA DESIGN

PROJECT SUMMARY

PROJECT ENGINEER
HUDSON DESIGN GROUP, LLC
1600 OSGOOD STREET
BUILDING 20 NORTH, SUITE 3090
NORTH ANDOVER, MA 01845
TEL: 1-(978)-557-5553
FAX: 1-(978)-336-5586

MEP ENGINEER
HUDSON DESIGN GROUP, LLC
1600 OSGOOD STREET
BUILDING 20 NORTH, SUITE 3090
NORTH ANDOVER, MA 01845
TEL: 1-(978)-557-5553
FAX: 1-(978)-336-5586

PROJECT SUMMARY

SITE NAME: PROVIDENCE 7 RI
SITE ADDRESS: 711 BRANCH AVE
PROVIDENCE, RI, 02904

APPLICANT: VERIZON WIRELESS
118 FLANDERS ROAD
WESTBOROUGH, MA 01581

ZONING DISTRICT: M-MU-75
ZONING JURISDICTION: CITY OF PROVIDENCE, RI

LATITUDE: N41° 51' 13.55"
LONGITUDE: W71° 25' 41.63"

PARCEL ID: 98-425
PROPERTY OWNER: AMSDELL STORAGE VENTURES XXVII LLC
20445 EMERALD PARKWAY DR
SUITE 220
CLEVELAND, OH 44135

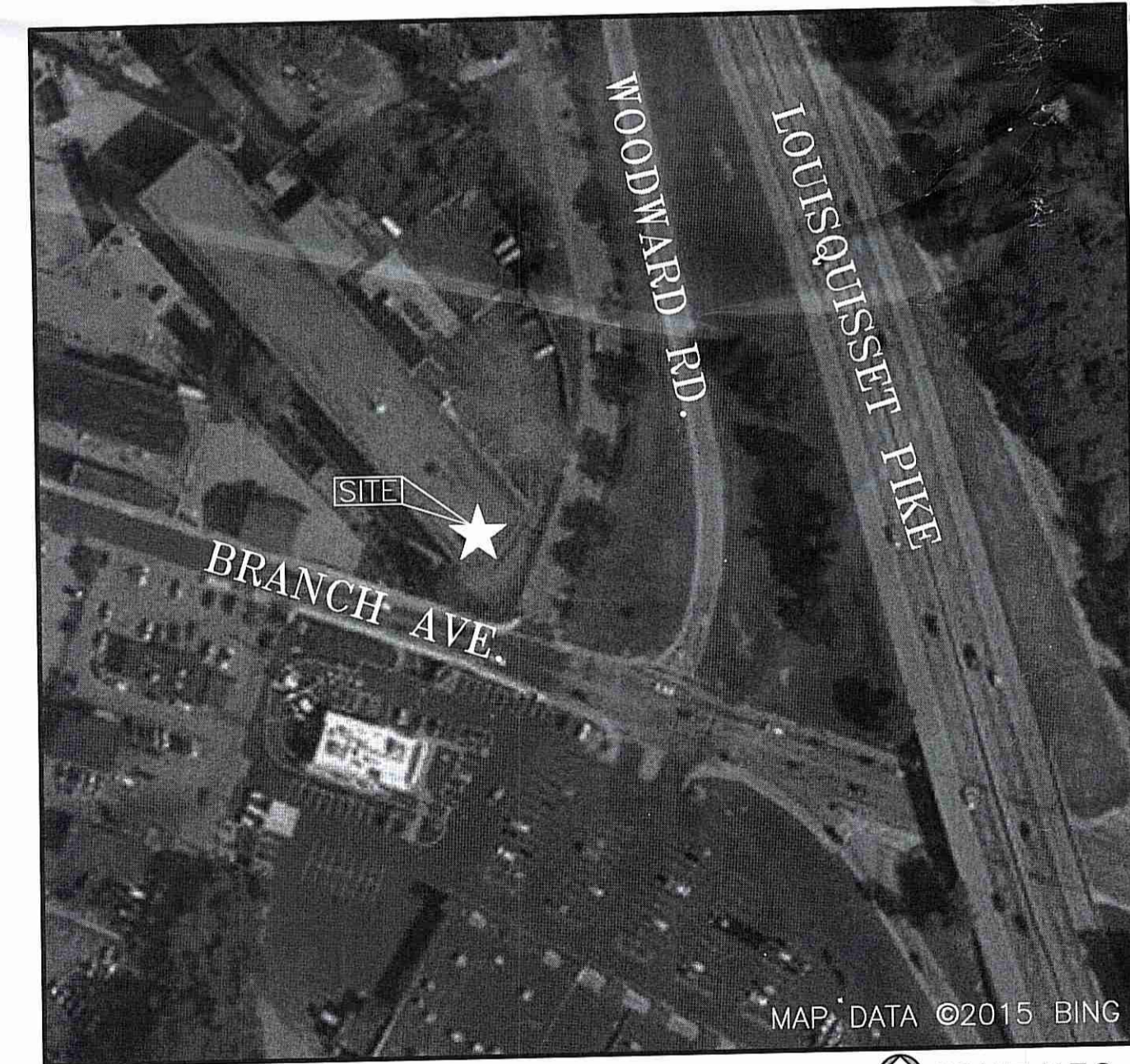

VICINITY MAP SCALE: N.T.S.

DIRECTIONS TO SITE:
TAKE 495-S TO 95-S TO EXIT 24. TAKE BRANCH AVE TO WOODWARD AVE AND THE DESTINATION WILL BE ON THE LEFT.

CONSTRUCTION NOTE:
"THIS IS A NO DIG SITE"

R.IDEM COPY

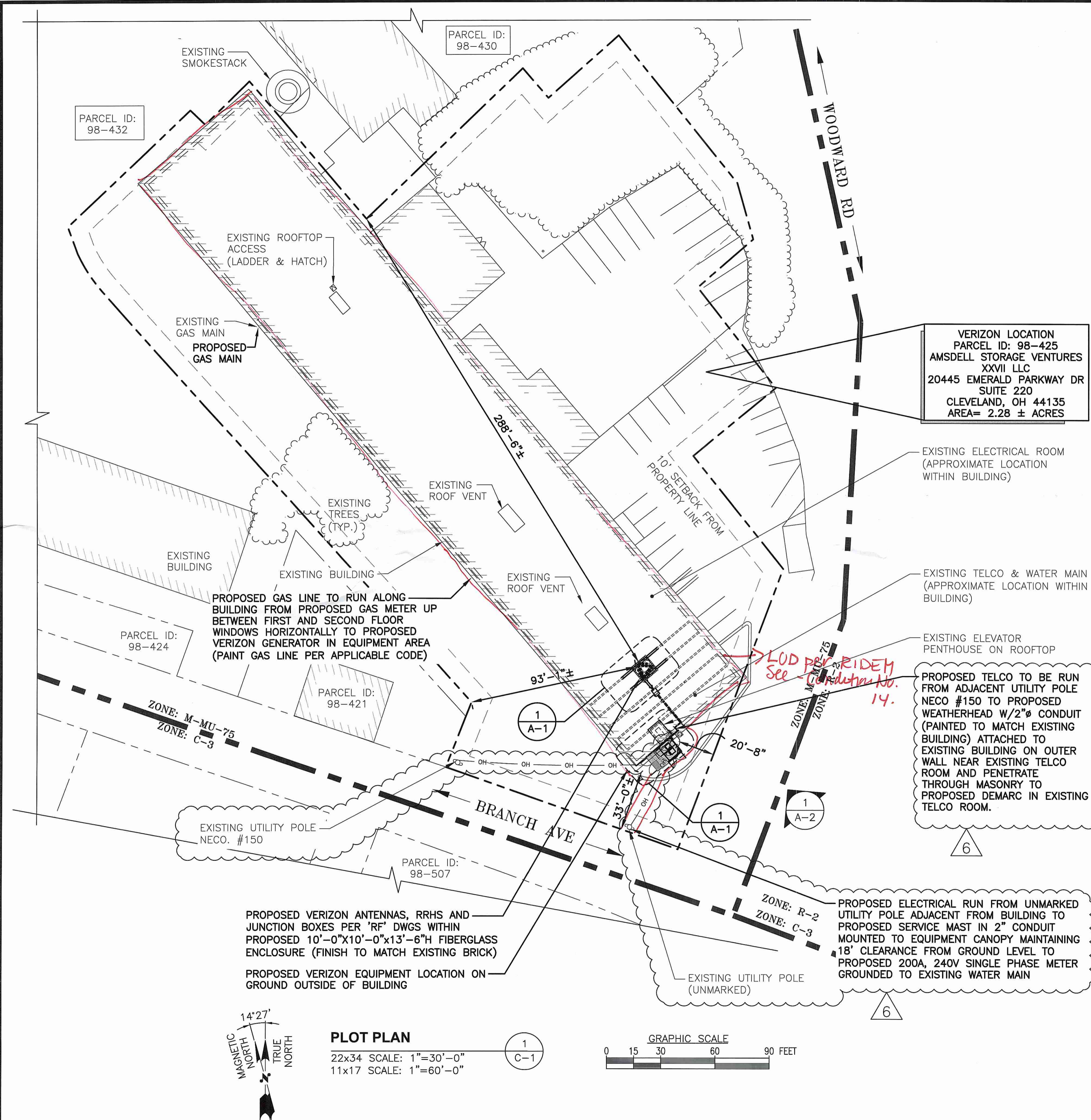

VERIZON LOCATION
 PARCEL ID: 98-425
 AMSDELL STORAGE VENTURES
 XXVII LLC
 20445 EMERALD PARKWAY DR
 SUITE 220
 CLEVELAND, OH 44135
 AREA= 2.28 ± ACRES

APPROXIMATE COORDINATES: LAT: N41° 51' 13.55" LONG: W71° 25' 41.63"

SOURCE:
 CITY OF PROVIDENCE TAX MAP AND GIS ONLINE MAPS (ACCESSED ON 05/23/16)

SITE SPECIFIC NOTES:

1. SITE SURVEY HAS NOT BEEN CONDUCTED BY HUDSON DESIGN GROUP, LLC FOR THIS PROJECT. ALL SETBACKS SHOWN ON THIS PLAN ARE TAKEN FROM TIP OF PROPOSED ANTENNAS TO PROPERTY LINES AND ARE APPROXIMATE.
2. VERIFY AZIMUTHS W/ RF ENGINEER.
3. PROPERTY LINE INFORMATION IS COMPILED FROM ASSESSORS PLAN AND RECORD DOCUMENTS AND IS NOT TO BE CONSTRUED AS HAVING BEEN OBTAINED AS THE RESULT OF A FIELD BOUNDARY SURVEY, AND IS SUBJECT TO CHANGE AS AN ACCURATE FIELD SURVEY MAY DISCLOSE. A FULL BOUNDARY SURVEY WAS NOT PERFORMED.

ZONES:

M-MU-75	MIXED-USE INDUSTRIAL DISTRICT
R-2	RESIDENTIAL DISTRICT
C-3	HEAVY COMMERCIAL DISTRICT

LEGEND:

	PROPERTY LINE - SUBJECT PARCEL
	PROPERTY LINE - ABUTTERS
	ZONING BOUNDARY LINE
	EXISTING BUILDING

ZONING INFORMATION:

JURISDICTION: CITY OF PROVIDENCE

ZONING DISTRICT TYPE: M-MU-75

DIMENSION REQUIREMENTS:	REQUIRED	PROP.±
FRONT SETBACK:	SEE NOTE 1	20'-8"±
INTERIOR SIDE SETBACK:	SEE NOTE 2	93'-1"±
CORNER SIDE SETBACK:	SEE NOTE 3	33'±
REAR SETBACK:	SEE NOTE 4	288'-6"±
MAXIMUM BUILDING HEIGHT:	75'	N/A

NOTE:

1. NONE, UNLESS A RESIDENTIAL DISTRICT IS LOCATED ON THE OPPOSITE SIDE OF STREET, THEN 10'
2. NONE, UNLESS ABUTTING A RESIDENTIAL DISTRICT, THEN 10'
3. NONE, UNLESS A RESIDENTIAL DISTRICT IS LOCATED ON THE OPPOSITE SIDE OF STREET, THEN 10'
4. NONE, UNLESS ABUTTING A RESIDENTIAL DISTRICT, THEN 20'

(ALL MEASUREMENTS ARE IN FEET ± UNLESS OTHERWISE NOTED)

FOR CONSTRUCTION

PREPARED FOR:
verizon
 118 FLANDERS ROAD
 WESTBOROUGH, MA 01581

Hudson Design Group LLC
 1600 OSGOOD STREET
 BUILDING 20 NORTH, SUITE 3090
 N. ANDOVER, MA 01845
 TEL: (978) 557-5553
 FAX: (978) 336-5586

DEREK J. CREASER
 No. 9779
 REGISTERED PROFESSIONAL ENGINEER

CHECKED BY: JX
 APPROVED BY: DPH

SUBMITTALS

REV.	DATE	DESCRIPTION	BY
6	07/26/17	REVISED ELECTRICAL SOURCE	JH
5	06/27/17	REV'D PER CLIENT COMMENTS	JH
4	05/31/17	BID-WALK REVISION	JH
3	05/19/17	ADD ACCESS PNL/REV GEN	JH
2	05/10/17	CLIENT COMMENT REVISION	JH
1	04/25/17	REVISED EQUIPMENT PAD	JH
0	02/10/17	ISSUED FOR CONSTRUCTION	JH

SITE NAME:
PROVIDENCE 7 RI

SITE ADDRESS:
 711 BRANCH AVE
 PROVIDENCE, RI, 02904

SHEET TITLE
PLOT PLAN

SHEET NUMBER
C-1

APPROXIMATE LATITUDE: N41° 51' 13.55"
 COORDINATES: LONGITUDE: W71° 25' 41.63"

NOTE:
 AN ANALYSIS OF THE CAPACITY OF THE EXISTING STRUCTURE TO SUPPORT THE PROPOSED LOADING HAS BEEN COMPLETED BY HUDSON DESIGN GROUP, LLC. DATED: MAY 08, 2017 (REV. 2)

PROPOSED 10'-0"X10'-0"X13'-6"H FIBERGLASS ENCLOSURE (FINISH TO MATCH EXISTING BRICK)
 PROPOSED VERIZON JUNCTION BOX MOUNTED ON PIPE PER 'RF' DWGS
 PROPOSED VERIZON PANEL ANTENNA MOUNTED ON PIPE PER 'RF' DWGS
 PROPOSED VERIZON RRH MOUNTED ON PIPE PER 'RF' DWGS

PROPOSED VERIZON CABLE TRAY ON ROOF

PROPOSED VERIZON GPS UNIT

PROPOSED VERIZON ROOFTOP CABLE HOOD SHALL BE FLASHED AND INSTALLED FOR CEILING TO ROOFTOP CABLE TRANSITION UTILIZE BUILDING ROOFER IF NEEDED AS TO NOT VOID EXISTING ROOF WARRANTY

PROPOSED GAS LINE TO RUN ALONG BUILDING FROM PROPOSED GAS METER UP BETWEEN FIRST AND SECOND FLOOR WINDOWS HORIZONTALLY TO PROPOSED VERIZON GENERATOR IN EQUIPMENT AREA (PAINT GAS LINE PER APPLICABLE CODE) SEE SHEET P-1 FOR PIPE SIZE AND LENGTH

PROPOSED VERIZON HORIZONTAL CABLE TRAY ON UNISTRUTS PAINTED TO MATCH EXISTING FACADE

EXISTING PENTHOUSE ON ROOFTOP
 EXISTING WATER MAIN
 EXISTING 6 1/2" Ø X 32" H. VENT PIPE

PROPOSED VERIZON CABLE LINES IN (3) 4" Ø RIGID CONDUIT AND GROUND WIRE IN 1 1/2" Ø NON METALLIC CONDUIT ATTACHED TO UNISTRUT PENETRATING THRU 4" BRICK MASONRY WALL AT IN-FILLED WINDOW THEN RUNNING UP TO CEILING AND PENETRATING 2ND FLOOR FRAMING UP THRU STORAGE UNIT #204 THEN UP TO 3RD FLOOR FRAMING AND UP WALL AND TRANSITIONING TO 3RD FLOOR CEILING THRU CENTER HALLWAY UP THRU ROOF TO CABLE HOOD ON ROOF TO CABLE TRAY TO ANTENNAS. PROPOSED TELCO LINE RUNS TO PROPOSED DEMARC NEAR EXISTING TELCO DEMARC ON 1ST FLOOR. PULLBOXES ARE TO BE INSTALLED AT ALL TRANSITIONS

PROPOSED TELCO TO BE RUN FROM ADJACENT UTILITY POLE NECO #150 TO PROPOSED WEATHERHEAD W/2" Ø CONDUIT (PAINTED TO MATCH EXISTING BUILDING) ATTACHED TO EXISTING BUILDING ON OUTER WALL NEAR EXISTING TELCO ROOM AND PENETRATE THROUGH MASONRY TO PROPOSED DEMARC IN EXISTING TELCO ROOM.

PROPOSED HOFFMAN BOX AND PPC MOUNTED ON UNISTRUT FRAME ATTACHED TO PROPOSED SLAB

BATTERY CABINET

EQUIP. CABINET

15kW GENERATOR

PROPOSED 3'x3' REMOVABLE ACCESS PANEL BEHIND EACH CABINET

PROPOSED ELECTRICAL RUN FROM UNMARKED UTILITY POLE ADJACENT FROM BUILDING TO PROPOSED SERVICE MAST IN 2" CONDUIT MOUNTED TO EQUIPMENT CANOPY MAINTAINING 18' CLEARANCE FROM GROUND LEVEL TO PROPOSED 200A 240V SINGLE PHASE METER GROUNDED TO EXISTING WATER MAIN

PROPOSED 10'-0"X17'-0" LEASE AREA (170 SQ.FT.) WITH SOLID WALL PAINTED TO MATCH EXISTING FACADE

PROPOSED LED LIGHT W/60 MIN. TIMER (TYP. OF 2)

PROPOSED (4) VERIZON ACCESS GATES (TYP.)

17'-0"± CONCRETE EQUIPMENT PLATFORM

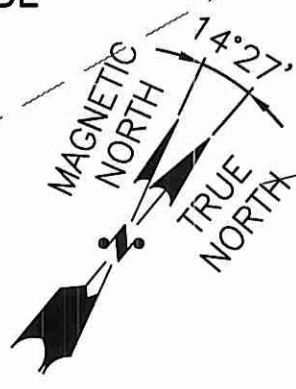

EQUIPMENT & ANTENNA LAYOUT

22x34 SCALE: 3/8"=1'-0"
 11x17 SCALE: 3/16"=1'-0"

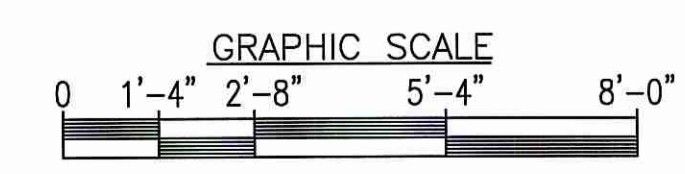

FOR CONSTRUCTION

PREPARED FOR:
verizon
 118 FLANDERS ROAD
 WESTBOROUGH, MA 01581

Hudson Design Group, LLC
 1400 OSGOOD STREET
 BUILDING 20 NORTH, SUITE 3090
 N. ANDOVER, MA 01845
 TEL: (978) 557-5553
 FAX: (978) 336-5586

DEREK J. CREASER
 No. 9779
 REGISTERED PROFESSIONAL ENGINEER

CHECKED BY: JX

APPROVED BY: DPH

SUBMITTALS

REV.	DATE	DESCRIPTION	BY
6	07/26/17	REVISED ELECTRICAL SOURCE	JH
5	06/27/17	REV'D PER CLIENT COMMENTS	JH
4	05/31/17	BID-WALK REVISION	JH
3	05/19/17	ADD ACCESS PNL/REV GEN	JH
2	05/10/17	CLIENT COMMENT REVISION	JH
1	04/25/17	REVISED EQUIPMENT PAD	JH
0	02/10/17	ISSUED FOR CONSTRUCTION	JH

SITE NAME:
PROVIDENCE 7 RI

SITE ADDRESS:
 711 BRANCH AVE
 PROVIDENCE, RI, 02904

SHEET TITLE
EQUIPMENT AND ANTENNA LAYOUT PLAN

SHEET NUMBER
A-1

DEPARTMENT OF ENVIRONMENTAL MANAGEMENT
 OFFICE OF WATER RESOURCES
 FRESHWATER WETLANDS PROGRAM
 APPROVED WITH CONDITIONS
 AS SPECIFIED IN THE LETTER OF APPROVAL
 DATED NOV 10 2017 FILE # 17-0221
 NO CHANGES ALLOWED WITHOUT PRIOR APPROVAL
 APPROVED PLANS MUST BE AT CONSTRUCTION SITE

NOTE:
AN ANALYSIS OF THE CAPACITY OF THE EXISTING STRUCTURE TO SUPPORT THE PROPOSED LOADING HAS BEEN COMPLETED BY HUDSON DESIGN GROUP, LLC. DATED: MAY 08, 2017 (REV. 2)

APPROXIMATE COORDINATES: LATITUDE: N41° 51' 13.55"
LONGITUDE: W71° 25' 41.63"

PROPOSED ANTENNA INFORMATION

SECTOR	STATUS	AZIMUTH	CABLE LENGTH
ALPHA	PROPOSED	5°	145'
BETA	PROPOSED	125°	145'
GAMMA	PROPOSED	245°	145'

NOTE: CABLE LENGTH = EXACT LENGTH PLUS 25'

FOR CONSTRUCTION

PREPARED FOR:
verizon
118 FLANDERS ROAD
WESTBOROUGH, MA 01581

Hudson Design Group LLC
1600 OSGOOD STREET
BUILDING 20 NORTH, SUITE 3090
N. ANDOVER, MA 01845
TEL: (978) 557-5553
FAX: (978) 336-5586

DEREK J. CREASER
No. 9779
REGISTERED PROFESSIONAL ENGINEER

CHECKED BY: JX

APPROVED BY: DPH

SUBMITTALS

REV.	DATE	DESCRIPTION	BY
6	07/26/17	REVISED ELECTRICAL SOURCE	JH
5	06/27/17	REV'D PER CLIENT COMMENTS	JH
4	05/31/17	BID-WALK REVISION	JH
3	05/19/17	ADD ACCESS PNL/REV GEN	JH
2	05/10/17	CLIENT COMMENT REVISION	JH
1	04/25/17	REVISED EQUIPMENT PAD	JH
0	02/10/17	ISSUED FOR CONSTRUCTION	JH

SITE NAME:
PROVIDENCE 7 RI

SITE ADDRESS:
711 BRANCH AVE
PROVIDENCE, RI, 02904

SHEET TITLE
SOUTH ELEVATION

SHEET NUMBER
A-2

- TOP OF FIBERGLASS ENCLOSURE (HIGHEST APPURTENANCE)
ELEV. = 53'-6"± (AGL)
98'-6"± (AMSL)
- ☉ OF PROPOSED VERIZON ANTENNAS
ELEV. = 50'-0"± (AGL)
95'-0"± (AMSL)
- PEAK OF EXISTING PENTHOUSE ROOF
ELEV. = 48'-6"± (AGL)
93'-6"± (AMSL)
- PEAK OF EXISTING BUILDING'S ROOF
ELEV. = 40'-0"± (AGL)
85'-0"± (AMSL)

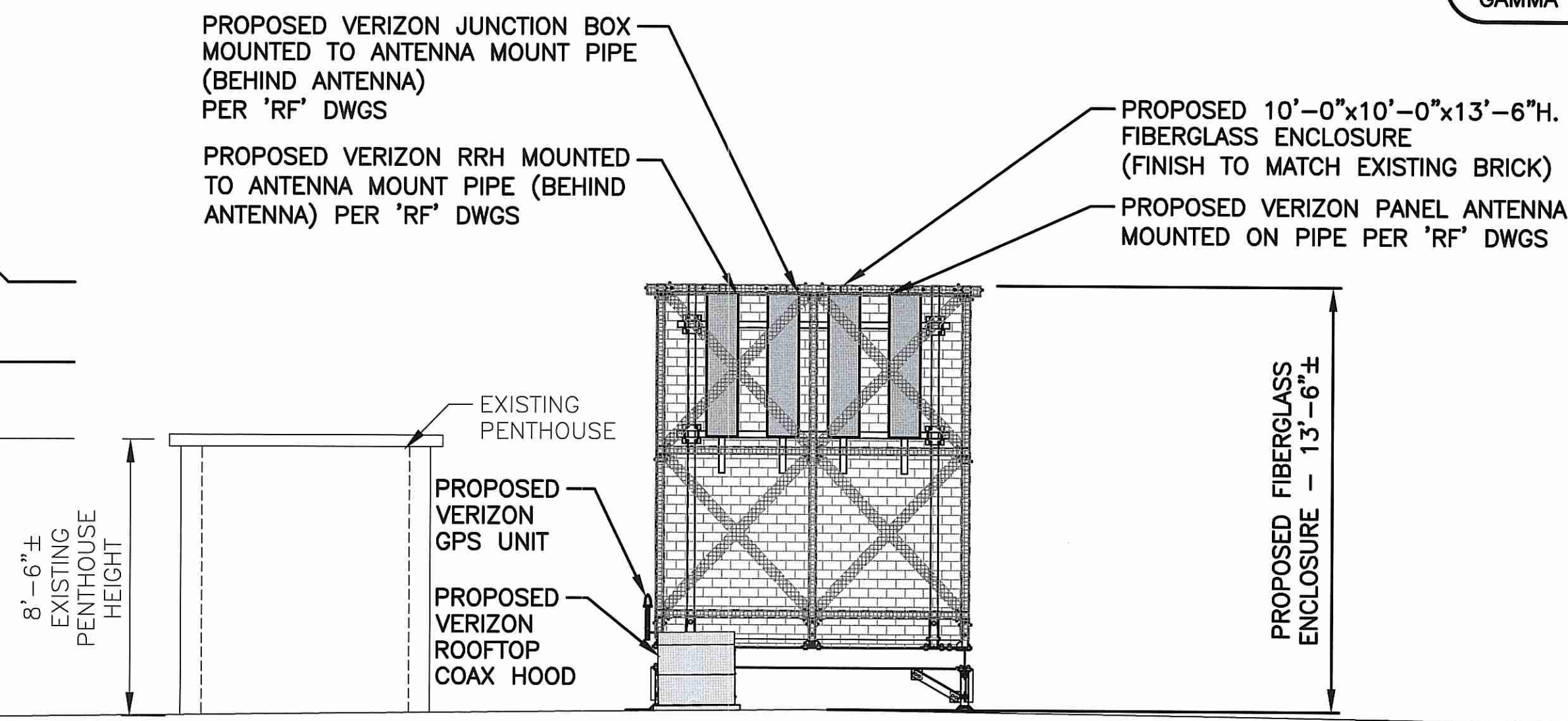

PROPOSED 10'-0" x 17'-0" LEASE AREA (170 SQ.FT.) WITH SOLID WALL PAINTED TO MATCH EXISTING FACADE

PROPOSED VERIZON GENERATOR

PROPOSED TELCO TO BE RUN FROM ADJACENT UTILITY POLE NECO #150 TO PROPOSED WEATHERHEAD W/2" CONDUIT (PAINTED TO MATCH EXISTING BUILDING) ATTACHED TO EXISTING BUILDING ON OUTER WALL NEAR EXISTING TELCO ROOM AND PENETRATE THROUGH MASONRY TO PROPOSED DEMARC IN EXISTING TELCO ROOM.

PROPOSED VERIZON GAS LINE MOUNTED TO UNISTRUTS AT 4'-0" O.C. MAX

PROPOSED VERIZON CRAN POWER CABINET

PROPOSED VERIZON PPC

PROPOSED VERIZON VERTICAL CABLE RUN INSIDE STRUCTURE MOUNTED TO UNDERSIDE OF ROOF MEMBERS W/UNISTRUTS THEN PENETRATING ROOF VIA COAX HOOD APPROXIMATELY 12'-0" AWAY FROM FAUX PENTHOUSE THEN VIA ROOF CABLE TRAY TO FAUX PENTHOUSE

PROPOSED VERIZON HORIZONTAL CABLE TRAY ON UNISTRUTS PAINTED TO MATCH EXISTING FACADE

PROPOSED VERIZON CABLE RUN PENETRATION THRU FACADE OF EXISTING BUILDING

PROPOSED ELECTRICAL RUN FROM UNMARKED UTILITY POLE ADJACENT FROM BUILDING TO PROPOSED SERVICE MAST IN 2" CONDUIT MOUNTED TO EQUIPMENT CANOPY MAINTAINING 18' CLEARANCE FROM GROUND LEVEL TO PROPOSED 200A 240V SINGLE PHASE METER GROUNDED TO EXISTING WATER MAIN

DEPARTMENT OF ENVIRONMENTAL MANAGEMENT
OFFICE OF WATER RESOURCES
FRESHWATER WETLANDS PROGRAM
APPROVED WITH CONDITIONS
AS SPECIFIED IN THE LETTER OF APPROVAL
DATED NOV 10 2017 FILE # 17-0221
NO CHANGES ALLOWED WITHOUT PRIOR APPROVAL
APPROVED PLANS MUST BE AT CONSTRUCTION SITE
Nancy Francis

GRADE
ELEV. = 0'-0"± (AGL)
45'-0"± (AMSL)

PROPOSED VERIZON STEEL EQUIPMENT FRAME AT GRADE

PROPOSED VERIZON CRAN EQUIPMENT CABINET

PROPOSED VERIZON 10' WIDE ACCESS GATE (TYP.)

SOUTH ELEVATION

22x34 SCALE: 1/4"=1'-0"
11x17 SCALE: 1/8"=1'-0"

1
A-2

