

WETLAND FLAG DELINEATION  
BY NATURAL RESOURCE SERVICES, INC.  
JUNI 4, 2017

Wetland Edges depicted on A.P. 8,  
Lot 14, have not been reviewed by  
R.D. Dem.

RIVER > 10' WIDTH

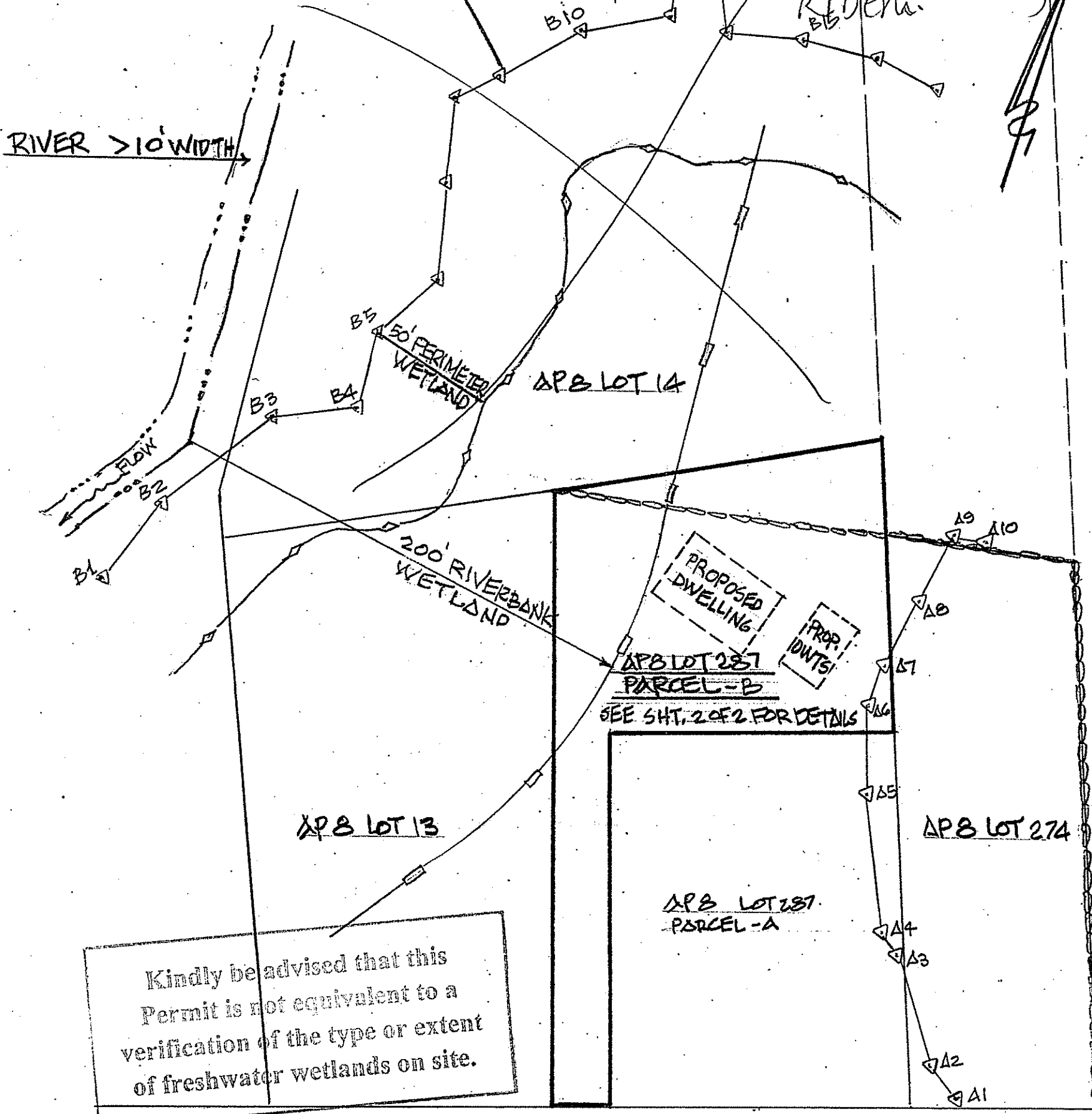

Kindly be advised that this Permit is not equivalent to a verification of the type or extent of freshwater wetlands on site.

LEGEND:

- ▲▲ WETLAND FLAG
- ◆◆ 50' PERIMETER WETLAND
- ▣▣ 200' RIVERBANK WETLAND
- ON-SITE WASTEWATER TREATMENT SYSTEM
- FIELD STONE WALL

PLAN  
1" = 50'

DEPARTMENT OF ENVIRONMENTAL MANAGEMENT  
OFFICE OF WATER RESOURCES  
FRESHWATER WETLANDS PROGRAM  
APPROVED WITH CONDITIONS  
AS SPECIFIED IN THE LETTER OF APPROVAL  
DATED NOV 08 2018 FILE # 17-0281  
NO CHANGES ALLOWED WITHOUT PRIOR APPROVAL  
APPROVED PLANS MUST BE AT CONSTRUCTION SITE

*Christopher D. Wenczek*

CERTIFICATION:

This survey has been conducted and the plan has been prepared pursuant to Section 9 of the Rules and Regulations adopted by the Rhode Island State Board of Registration for Professional Land Surveyors on Nov. 25, 2015 as follows:

Type of Boundary Survey:  
ACCUMULATION SURVEY CLASS III

The purpose for the conduct of the survey and for the preparation of the plan is as follows:

By *Nicholas Veltri* 8-18-18  
NICHOLAS VELTRI PLS 1719  
COA A-48



N. VELTRI SURVEY, INC. SURVEYING-LAND PLANNING JOHNSTON (401) 231-3200 NARRAGANSETT (401) 789-1300	NO.	DATE	REVISION
WETLAND LOCATION PLAN JOHNSTON, R.I. - APB LOT 287 (PARC. B) FOR: MOHAMMAD Y. SASA		8-18	ORIG. ISSUE
SCALE: 1" = 50' DRAWN: NV		SHEET 1 OF 2 SHEETS	
		CHECKED BY: R.V.	

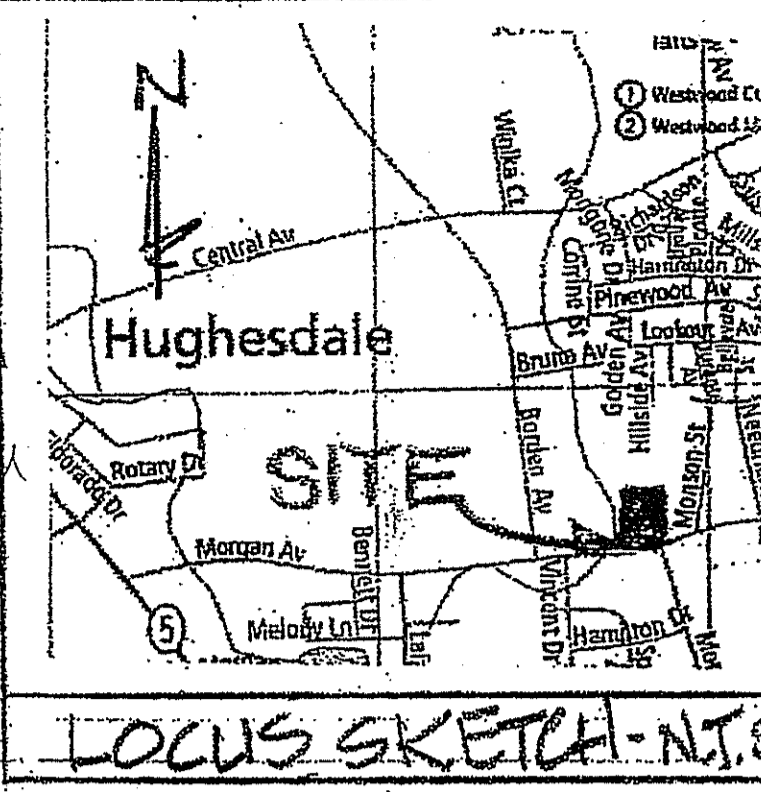
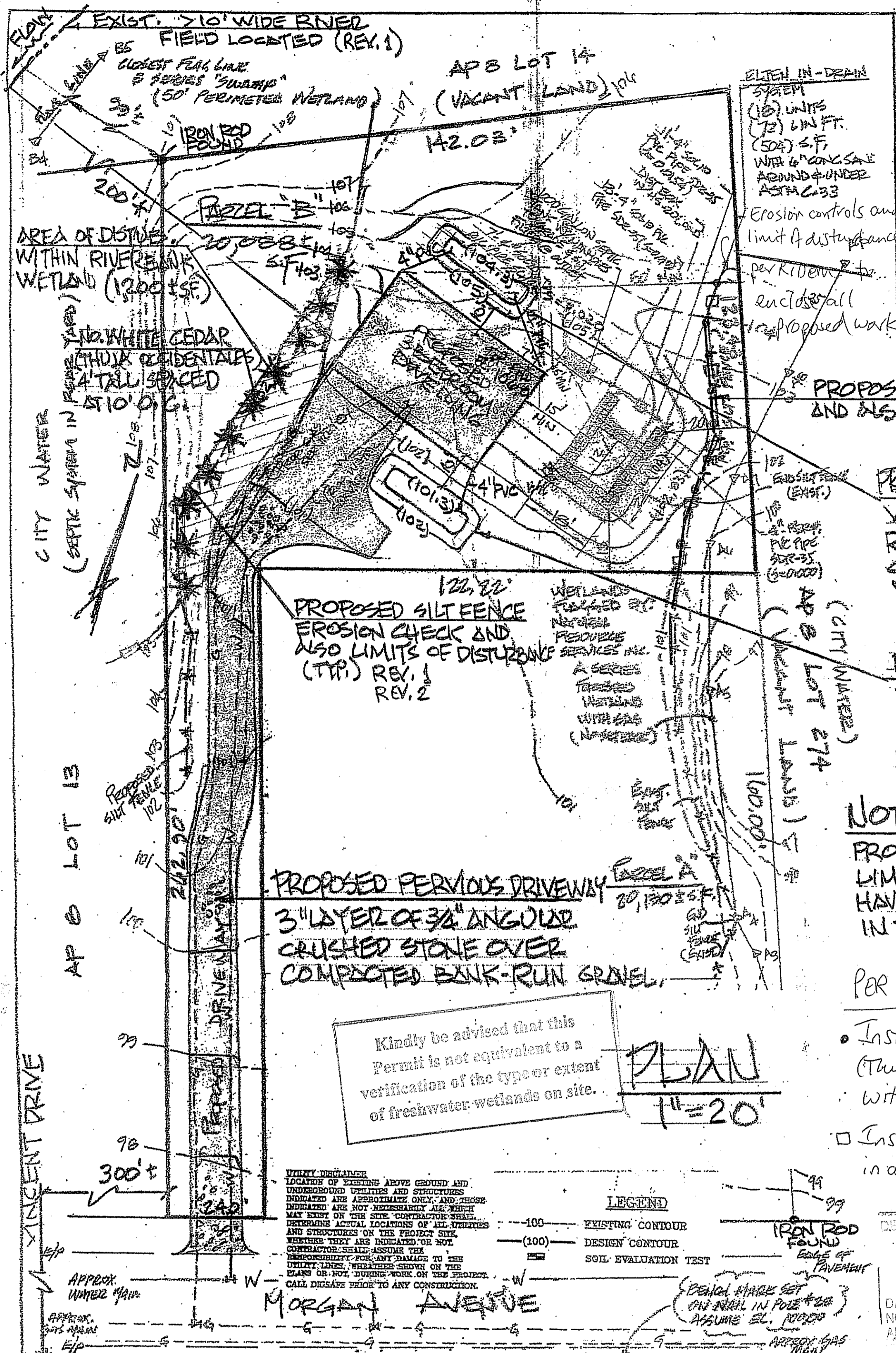

Kindly be advised that this Permit is not equivalent to a verification of the type or extent of freshwater wetlands on site.

**NOTE:**  
 PROPOSED DWELING, OWNTS AND LIMITS OF DISTURBANCE (LOD) HAVE BEEN STAKED OUT IN THE FIELD. (REV. 1)

- PER RIDEM:**
- Install Northern White Cedars (*Thuja occidentalis*) in accordance with Permit Conditions.
  - Install buffer zone markers in accordance with Permit Conditions.

DEPARTMENT OF ENVIRONMENTAL MANAGEMENT  
 OFFICE OF WATER RESOURCES  
 FRESHWATER WETLANDS PROGRAM  
 APPROVED WITH CONDITIONS  
 AS SPECIFIED IN THE LETTER OF APPROVAL  
 DATE NOV 08 2018 FILE # 17-281  
 NO CHANGES ALLOWED WITHOUT PRIOR APPROVAL  
 APPROVED PLANS MUST BE AT CONSTRUCTION SITE

*Signature: [Name]*

- ✓ Eroded side slopes and channel bottoms shall be stabilized as necessary.
- ✓ If the surface of the dry swale becomes clogged to the point that standing water is observed on the surface 48 hours after precipitation events, the bottom shall be roto-tilled or cultivated to break up any hard-packed sediment, and then reseeded.
- ✓ Vegetation in dry swales shall be mowed as required to maintain minimum grass heights in the 4-6 inch range.
- ✓ Every five years, the channel bottom of dry swales should be scraped to remove sediment and to restore original cross section and infiltration rate, and should be seeded to restore ground cover, where necessary.

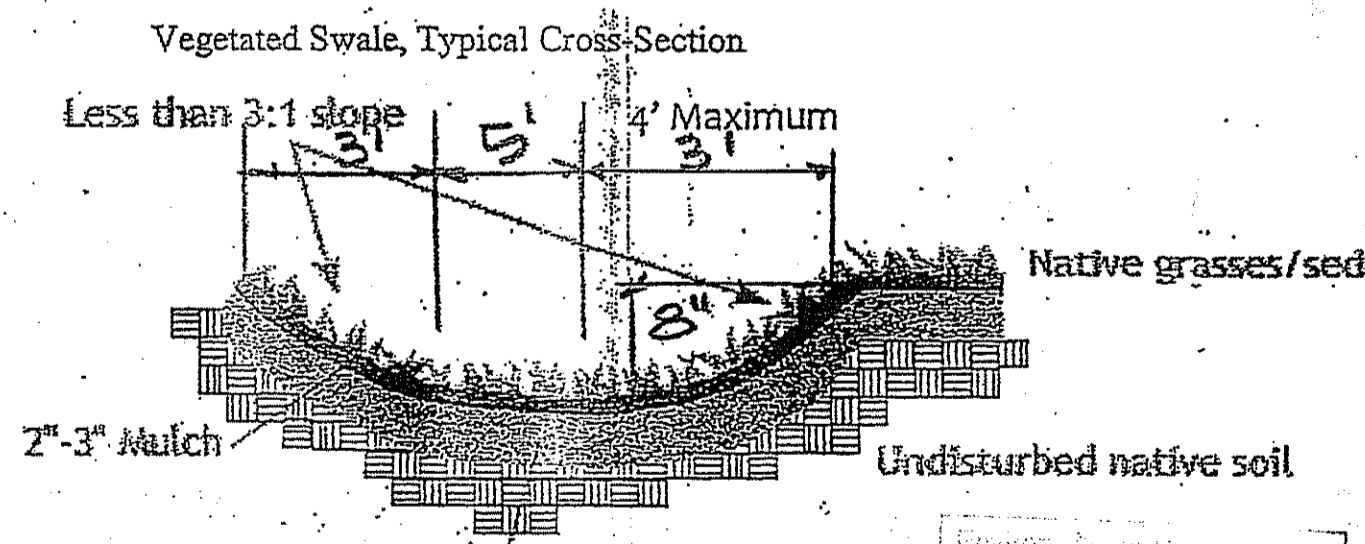

This survey has been conducted and the plan has been prepared pursuant to Section 9 of the Rules and Regulations adopted by the Rhode Island State Board of Registration for Professional Land Surveyors on Nov. 25, 2015 as follows:

Type of Boundary Survey:  
**TOPOGRAPHY SURVEY CLASS III**

The purpose for the conduct of the survey and for the preparation of the plan is as follows: **WETLAND APPL.**

By *Nicholas Veltri* 8.16.18  
 2.21.18  
 11.22.17  
**NICHOLAS VELTRI, PLS**  
**COA - A 48**

**NICHOLAS VELTRI**  
 No. [Symbol] 1719  
**PROFESSIONAL LAND SURVEYOR**

N. VELTRI SURVEY, INC.		NO.	DATE	REVISION
SURVEYING-LAND PLANNING				
JOHNSTON (401) 231-3200				
NARRAGANSETT (401) 789-1300				
<b>PLAN OF PROPOSED OWNTS</b>		2	8/18	REV. PLAN PER DEM COMM.
<b>JOHNSTON, RI. AP 8 LOT 281 (PARC B)</b>		1	2/18	REVISED PER DEM COMM.
<b>FOR MOHAMAD Y. SASA</b>			11/17	ORIG. ISSUE
SCALE 1"=20' DRAWN: NV		SHEET 2 OF 2 SHEETS		
		CHECKED BY: N.V.		

SEP 10 2018