

NO.	DATE	DESCRIPTION	BY

ZONING CRITERIA	
ZONING DISTRICT	F5
MINIMUM LOT AREA	5 ACRES
MINIMUM LOT FRONTAGE	450'
MINIMUM FRONT YARD SETBACK	40'
MINIMUM SIDE YARD SETBACK	15'
MINIMUM REAR YARD SETBACK	40'
MAXIMUM BUILDING COVERAGE	20%
MAXIMUM BUILDING HEIGHT	50'

- GENERAL NOTES:**
1. THE LOCATION AND DEPTH OF EXISTING UTILITIES ARE APPROXIMATE AND HAVE BEEN PLOTTED FROM THE LATEST AVAILABLE INFORMATION. THE UTILITY LOCATIONS ARE APPROXIMATE AND MAY NOT BE ALL INCLUSIVE. THE CONTRACTOR SHALL CHECK AND VERIFY THE LOCATIONS OF ALL EXISTING UTILITIES, BOTH OVERHEAD AND UNDERGROUND, AND "DIG-SAFE" MUST BE NOTIFIED PRIOR TO COMMENCING ANY CONSTRUCTION OPERATIONS. RESTORATION AND REPAIR OF DAMAGE TO EXISTING UTILITIES SHALL BE THE RESPONSIBILITY OF THE CONTRACTOR WITH NO ADDITIONAL COST TO THE OWNER. NO EXCAVATION SHALL COMMENCE UNTIL ALL INVOLVED UTILITY COMPANIES AND/OR TOWN WHOSE FACILITIES MIGHT BE AFFECTED BY ANY WORK TO BE PERFORMED BY THE CONTRACTOR ARE NOTIFIED AT LEAST 72 HOURS IN ADVANCE.
 2. WETLANDS SHOWN HEREIN WERE DELINEATED BY NATURAL RESOURCE SERVICES, INC. PO BOX 311 HARRISVILLE RHODE ISLAND 02830 ON OCTOBER 2017.
 3. THIS SITE DOES NOT LIE WITHIN ANY KNOWN AGRICULTURAL USE, SILVICULTURAL USE, NATURAL HERITAGE OR FARMLAND CONSERVATION AREAS.
 4. THERE ARE NO KNOWN EASEMENTS OR RIGHTS OF WAY WITHIN OR ADJACENT TO THIS PARCEL UNLESS OTHERWISE SHOWN.
 5. THE VERTICAL DATUM IS ASSUMED.
 6. THERE ARE NO KNOWN HISTORIC CEMETERIES WITHIN OR IMMEDIATELY ADJACENT TO THIS PARCEL.
 7. TEST HOLES WERE DUG ON MAY 2, 2017 AND APPLICATION NUMBER IS # 1703-0398.
 8. AREA IS WITHIN ZONE X AS PER FIRM FLOOD INSURANCE RATE MAP PROVIDENCE COUNTY RHODE ISLAND PANEL 161 OF 451 MAP NUMBER 44007C0151G EFFECTIVE DATE MARCH 2, 2009.

LEGEND	
	BOUNDARY
	ABUTTER
	MAJOR CONTOUR
	MINOR CONTOUR
	STONEWALL
	TREELINE
	WETLANDS EDGE
	50' PERIMETER WETLAND
	100' RIVERBANK WETLAND
	BUILDING ENVELOPE
	WATER LINE
	ELECTRIC LINE
	SOIL EVALUATION HOLE
	IRON PIN
	BOUND
	DRILL HOLE
	WELL
	UTILITY POLE
	LIMITS OF DISTURBANCE & LIMITS OF EROSION CONTROL

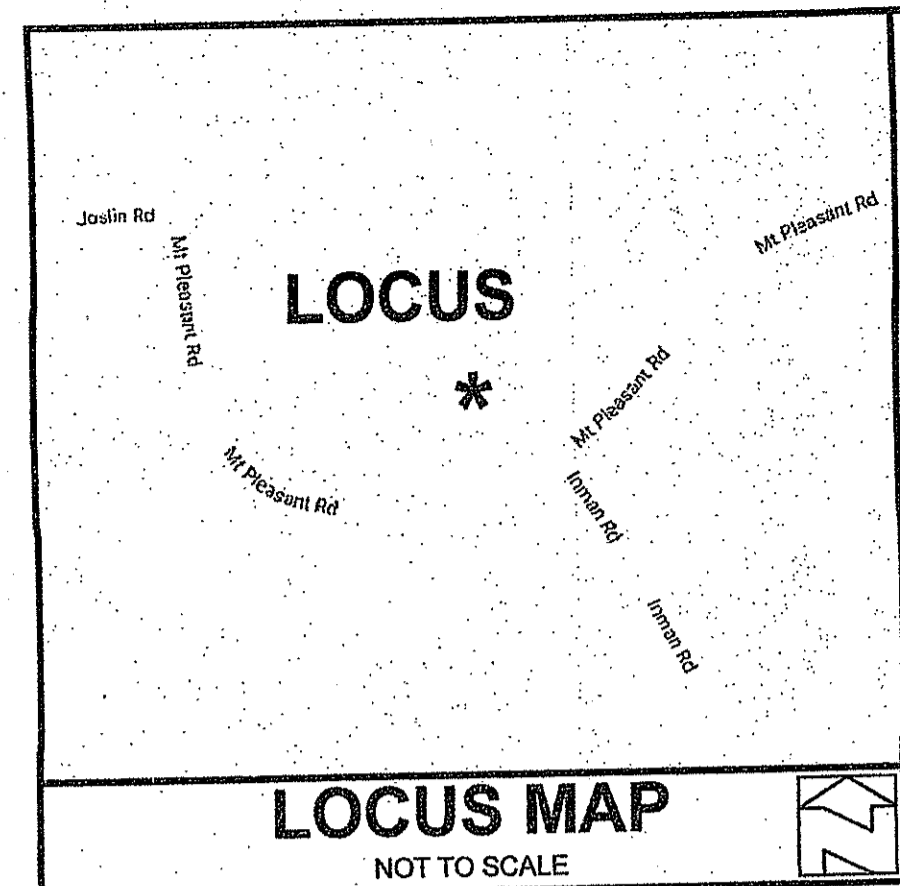

LOCUS MAP
NOT TO SCALE

SITE BENCHMARK
NAIL SET IN 20" OAK
ELEVATION = 100.58'
ASSUMED DATUM

ASSESSORS MAP 63 LOT 27
N/F
JAMES LYNCH & ANDEE VERNA
1000 MOUNT PLEASANT ROAD
HARRISVILLE, RI 02830

ASSESSORS MAP 80 LOT 4
N/F
MICHAEL SILVIA
980 MOUNT PLEASANT ROAD
HARRISVILLE, RI 02830

ASSESSORS MAP 80 LOT 3
N/F
EUGENE N. LAPIERRE
DEED BOOK 548 PAGE 2
AREA BEING:
10.4 ACRES

ASSESSORS MAP 80 LOT 5
N/F
DORIS A. BELANGER
985 MT PLEASANT ROAD
HARRISVILLE, RI 02830

SITE BENCHMARK
NAIL SET IN POLE #36
ELEVATION = 103.05'
ASSUMED DATUM

ASSESSORS MAP 80 LOT 19
N/F
TIM A. & KAREN B. TOTTERSONS
364 INMAN ROAD
HARRISVILLE, RI 02830
SITE PLAN APPLICATION NO. 1703-0398
JAN 19 2018
LETTER OF SAME DATE.

OWNER:
EUGENE LAPIERRE
16 JULIAN STREET
SMITHFIELD, RHODE ISLAND
02917

EUGENE N. LAPIERRE
ASSESSORS MAP 80 LOT 3
MOUNT PLEASANT ROAD
BURRILLVILLE, RHODE ISLAND

WETLANDS APPLICATION
EXISTING CONDITIONS

DRAWN BY: W.C.R.	CHECKED BY: N.A.T.	FIELD BY: J.N.,S.K.
NOVEMBER 2017	JOB No. 2017-60	SHEET 1 OF 3

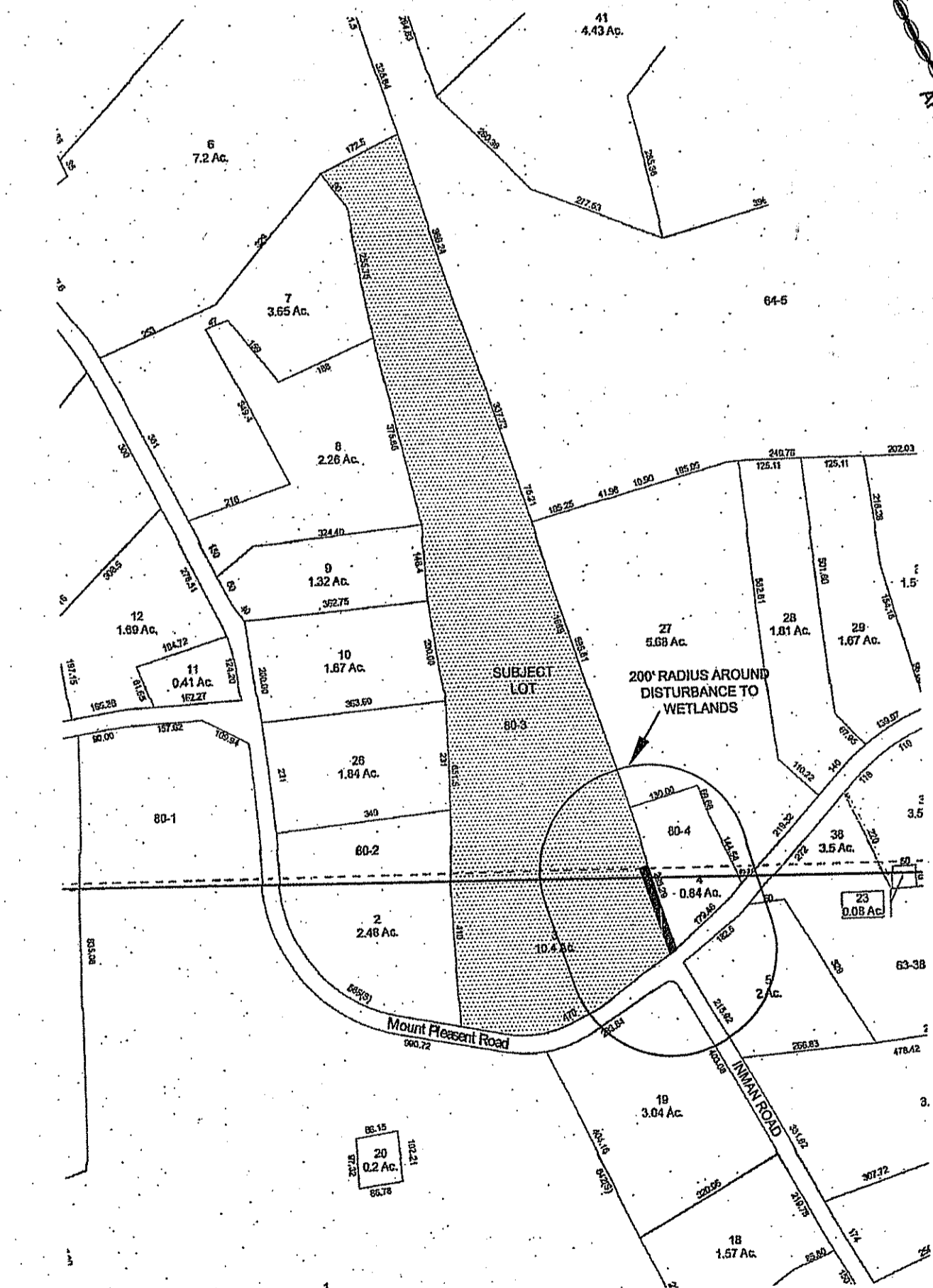

LOCUS MAP
NOT TO SCALE

THIS SURVEY HAS BEEN CONDUCTED AND THE PLAN HAS BEEN PREPARED PURSUANT TO SECTION 9 OF THE RULES AND REGULATIONS ADOPTED BY THE RHODE ISLAND STATE BOARD OF REGISTRATIONS FOR PROFESSIONAL LAND SURVEYORS NOVEMBER 25, 2015 AS FOLLOWS:
TYPE OF SURVEY: COMPREHENSIVE BOUNDARY SURVEY
MEASUREMENT SPECIFICATION: CLASS III STANDARD
PURPOSE OF SURVEY: WETLANDS APPLICATION
BY: *Norbert A. Therien* DATE: 11-20-17
NORBERT A. THERIEN, PLS NO. 1739

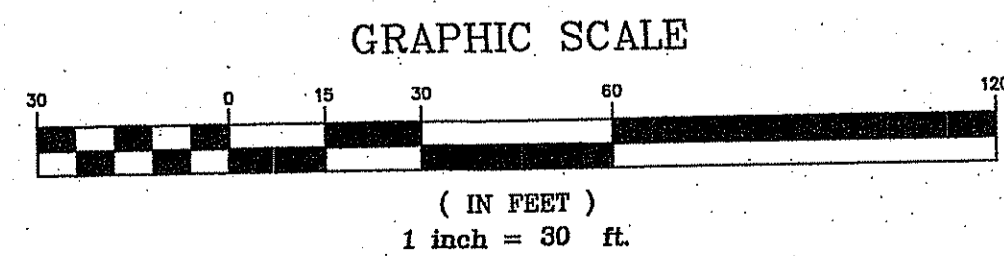

Thomas J. Principe, III
No. 9107
PROFESSIONAL ENGINEER

PRINCIPE COMPANY, INC.
ENGINEERING DIVISION
PO BOX 298
TIVERTON, RI 02878
401.816.5385
PRINCIPEENGINEERING@GMAIL.COM

NORBERT A. THERIEN
No. 1739
PROFESSIONAL
LAND SURVEYOR

NATIONAL
Surveyors-Developers
Inc.
42 Hamlet Ave., Woonsocket, R.I.
(401) 769-7779

NO.	DATE	DESCRIPTION	BY

ZONING CRITERIA	
ZONING DISTRICT	F5
MINIMUM LOT AREA	5 ACRES
MINIMUM LOT FRONTAGE	450'
MINIMUM FRONT YARD SETBACK	40'
MINIMUM SIDE YARD SETBACK	15'
MINIMUM REAR YARD SETBACK	40'
MAXIMUM BUILDING COVERAGE	20%
MAXIMUM BUILDING HEIGHT	50'

- GENERAL NOTES:**
1. THE LOCATION AND DEPTH OF EXISTING UTILITIES ARE APPROXIMATE AND HAVE BEEN PLOTTED FROM THE LATEST AVAILABLE INFORMATION. THE UTILITY LOCATIONS ARE APPROXIMATE AND MAY NOT BE ALL INCLUSIVE. THE CONTRACTOR SHALL CHECK AND VERIFY THE LOCATIONS OF ALL EXISTING UTILITIES, BOTH OVERHEAD AND UNDERGROUND, AND "DIG-SAFE" MUST BE NOTIFIED PRIOR TO COMMENCING ANY CONSTRUCTION OPERATIONS. RESTORATION AND REPAIR OF DAMAGE TO EXISTING UTILITIES SHALL BE THE RESPONSIBILITY OF THE CONTRACTOR WITH NO ADDITIONAL COST TO THE OWNER. NO EXCAVATION SHALL COMMENCE UNTIL ALL INVOLVED UTILITY COMPANIES AND/OR TOWN WHOSE FACILITIES MIGHT BE AFFECTED BY ANY WORK TO BE PERFORMED BY THE CONTRACTOR ARE NOTIFIED AT LEAST 72 HOURS IN ADVANCE.
 2. WETLANDS SHOWN HEREIN WERE DELINEATED BY NATURAL RESOURCE SERVICES, INC. PO BOX 311 HARRISVILLE RHODE ISLAND 02830 ON OCTOBER 2017.
 3. THIS SITE DOES NOT LIE WITHIN ANY KNOWN AGRICULTURAL USE, SILVICULTURAL USE, NATURAL HERITAGE OR FARMLAND CONSERVATION AREAS.
 4. THERE ARE NO KNOWN EASEMENTS OR RIGHTS OF WAY WITHIN OR ADJACENT TO THIS PARCEL UNLESS OTHERWISE SHOWN.
 5. THE VERTICAL DATUM IS ASSUMED.
 6. THERE ARE NO KNOWN HISTORIC CEMETERIES WITHIN OR IMMEDIATELY ADJACENT TO THIS PARCEL.
 7. TEST HOLES WERE DUG ON MAY 2, 2017 AND APPLICATION NUMBER IS # 1703-0398.
 8. AREA IS WITHIN ZONE X AS PER FIRM FLOOD INSURANCE RATE MAP PROVIDENCE COUNTY RHODE ISLAND PANEL 151 OF 451 MAP NUMBER 44007C0151G EFFECTIVE DATE MARCH 2, 2009.

LOCUS MAP
NOT TO SCALE

LEGEND
NOT TO SCALE

	BOUNDARY
	ABUTTER
	MAJOR CONTOUR
	MINOR CONTOUR
	STONEWALL
	TRELLINE
	WETLANDS EDGE
	50' PERIMETER WETLAND
	100' RIVERBANK WETLAND
	BUILDING ENVELOPE
	WATER LINE
	ELECTRIC LINE
	SOIL EVALUATION HOLE
	IRON PIN
	BOUND
	DRILL HOLE
	WELL
	UTILITY POLE
	LIMITS OF DISTURBANCE & LIMITS OF EROSION CONTROL

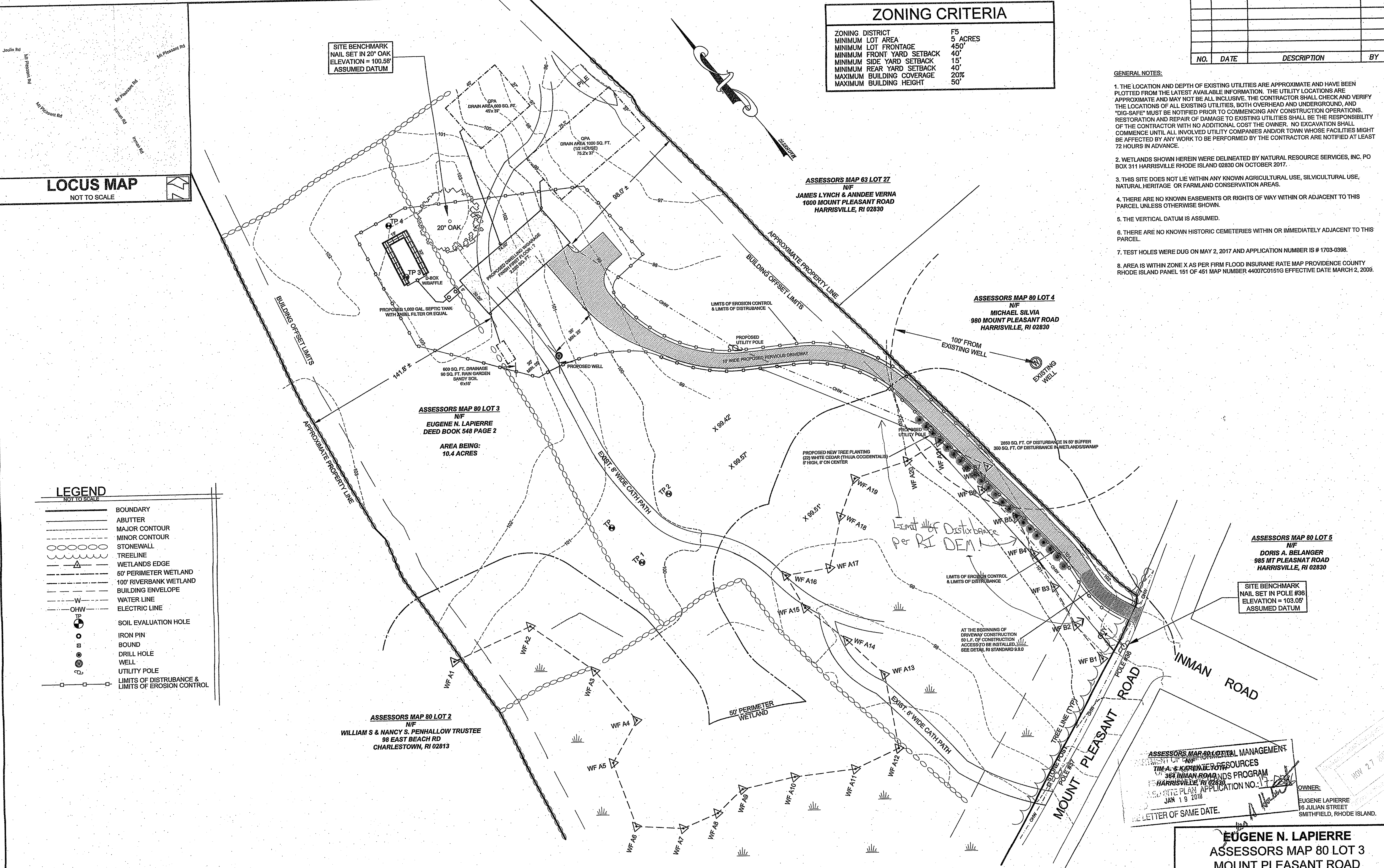

THIS SURVEY HAS BEEN CONDUCTED AND THE PLAN HAS BEEN PREPARED PURSUANT TO SECTION 9 OF THE RULES AND REGULATIONS ADOPTED BY THE RHODE ISLAND STATE BOARD OF REGISTRATIONS FOR PROFESSIONAL LAND SURVEYORS NOVEMBER 25, 2015 AS FOLLOWS:

TYPE OF SURVEY: COMPREHENSIVE BOUNDARY SURVEY
MEASUREMENT SPECIFICATION: CLASS III STANDARD

PURPOSE OF SURVEY: WETLANDS APPLICATION

BY: *Norbert A. Therien* DATE: 11-20-17
NORBERT A. THERIEN, PLS NO. 1739

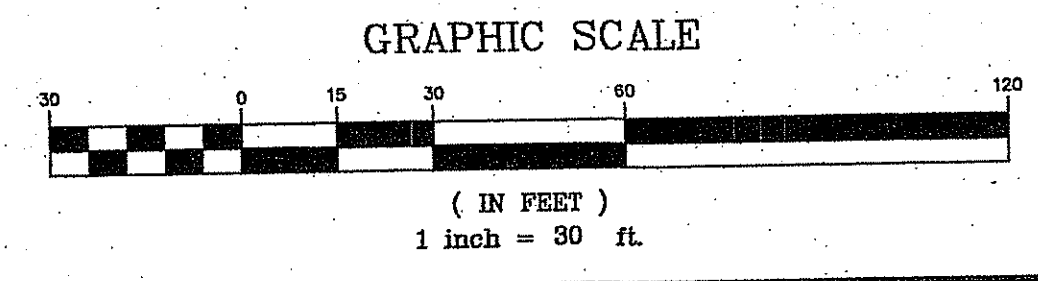

Thomas J. Principe, III
No. 9107
REGISTERED PROFESSIONAL ENGINEER

PRINCIPE COMPANY, INC.
ENGINEERING DIVISION
PO BOX 298
TIVERTON, RI 02878
401.816.5385
PRINCIPEENGINEERING@GMAIL.COM

NORBERT A. THERIEN
No. 1739
REGISTERED PROFESSIONAL LAND SURVEYOR

NATIONAL
Surveyors-Developers
Inc.
42 Hamlet Ave., Woonsocket, R.I.
(401) 769-7779

ASSESSORS MAP 80 LOT 3
TIM A. & KAREN E. PROSOURCES
364 INMAN ROAD
HARRISVILLE, RI 02830
SITE PLAN APPLICATION NO. 1703-0398
JAN 19 2018
LETTER OF SAME DATE.

OWNER:
EUGENE LAPIERRE
16 JULIAN STREET
SMITHFIELD, RHODE ISLAND.

EUGENE N. LAPIERRE
ASSESSORS MAP 80 LOT 3
MOUNT PLEASANT ROAD
BURRILLVILLE, RHODE ISLAND

WETLANDS APPLICATION
PROPOSED CONDITIONS

DRAWN BY: W.C.R.	CHECKED BY: N.A.T.	FIELD BY: J.N.,S.K.
NOVEMBER 2017	JOB No. 2017-60	SHEET 2 OF 3

SOIL EROSION AND SEDIMENTATION CONTROL NOTES:

THE HAYBALE AND SILT FENCE LINE ILLUSTRATED ON THESE PLANS SHALL SERVE AS THE STRICT LIMIT OF DISTURBANCE FOR THE PROJECT WITHIN OR ADJACENT TO REGULATED FRESHWATER WETLAND AREAS.

THE LIMITS OF CLEARING, GRADING, AND DISTURBANCE SHALL BE KEPT TO A MINIMUM WITHIN THE PROPOSED AREA OF CONSTRUCTION. ALL AREAS OUTSIDE OF THESE LIMITS, AS DEPICTED ON THE PLAN SHALL BE TOTALLY UNDISTURBED, TO REMAIN IN NATURAL CONDITION.

ALL CATCH BASINS SHALL BE PROTECTED WITH STAKED HAYBALES (R.I. STD. 9.8.0) DURING CONSTRUCTION ACTIVITIES. ALL PROPOSED STORMWATER DISCHARGE AREAS SHALL BE LINED WITH A RIPRAP SPLASH PAD AND PROTECTED WITH STAKED HAYBALE OUTLET PROTECTION (R.I. STD. 9.1.0), OR STAKED HAYBALE WITH SILT FENCE (R.I. STD. 9.3.0) SHALL ALSO BE INSTALLED AT ALL EXISTING STORMWATER DISCHARGE LOCATIONS WHERE DISTRIBUTING PIPES, CATCH BASINS, AND MANHOLES ARE TO BE CLEANED AND FLUSHED.

ALL DISTURBED SLOPES EITHER NEWLY CREATED OR CURRENTLY EXPOSED SHALL BE SEEDED, PROTECTED AND MAINTAINED BY THE CONTRACTOR. THE CONTRACTOR SHALL REGULARLY CHECK ALL SEEDED AREAS TO ENSURE THAT A GOOD STAND OF VEGETATION IS MAINTAINED.

ALL HAYBALES, TEMPORARY TREATMENT (HAY, STRAW, ETC.) AND TEMPORARY EROSION PROTECTION SHALL BE MAINTAINED BY THE CONTRACTOR THROUGHOUT CONSTRUCTION AND SHALL REMAIN IN PLACE UNTIL AN ACCEPTABLE STAND OF GRASS OR APPROVED GROUND COVER IS ESTABLISHED.

STOCKPILES OF TOPSOIL SHALL NOT BE LOCATED NEAR WATERWAYS OR WETLAND EDGES. THEY SHALL HAVE SIDE SLOPES OF NO GREATER THAN 2:1 AND SHALL BE TEMPORARILY SEEDED AND/OR STABILIZED PER CONTRACT SPECIFICATIONS.

THE HAYBALES SHALL BE CHECKED BY THE CONTRACTOR ON A WEEKLY BASIS AND AFTER EACH STORM FOR UNDERMINING OR DETERIORATION. THE CONTRACTOR SHALL REPAIR OR REPLACE ANY HAYBALES AS NEEDED. THE CONTRACTOR SHALL CLEAN THE ACCUMULATED SEDIMENT IF HALF OF THE ORIGINAL HEIGHT OF THE BALES BECOMES FILLED WITH SEDIMENTS.

IT SHALL BE THE RESPONSIBILITY OF THE CONTRACTOR TO MAINTAIN ALL SOIL EROSION AND SEDIMENT CONTROLS ON THE PROJECT SITE FOR THE ENTIRE DURATION OF THE CONSTRUCTION PERIOD. THE CONTRACTOR SHALL FOLLOW THE DIRECTION OF THE RESIDENT ENGINEER WITH REGARD TO INSTALLATION, MAINTENANCE, AND REPAIR OF ALL SOIL EROSION AND SEDIMENTATION CONTROLS ON THE PROJECT SITE. TEMPORARY SOIL EROSION AND SEDIMENTATION CONTROLS (HAYBALES, SILT FENCE, ETC.) SHALL BE MAINTAINED UNTIL ALL EXPOSED SOILS ARE SATISFACTORILY STABILIZED. THE CONTRACTOR SHALL BE RESPONSIBLE FOR REPAIRING AND/OR RESEEDING ALL AREAS THAT DO NOT DEVELOP WITHIN ONE YEAR FROM THE COMPLETION OF CONSTRUCTION.

ALL REFERENCED SOIL EROSION AND SEDIMENTATION CONTROLS INCLUDING MATERIALS USED, APPLICATION RATES AND THE INSTALLATION PROCEDURES SHALL BE PERFORMED PER THE "RHODE ISLAND EROSION AND SEDIMENTATION HANDBOOK", DATED JULY 2016.

BMP MAINTENANCE SCHEDULE:

ALL MAINTENANCE (INCLUDING CLEANING) REQUIRED DURING THE CONSTRUCTION PHASE OF THE PROJECT SHALL BE THE RESPONSIBILITY OF THE CONTRACTOR AND SHALL INCLUDE:

INSPECTION OF ALL SLOPES, BERMS, AND OTHER CONTROL STRUCTURES (INCLUDING ROADWAY SIDE SLOPES, FOR STRUCTURAL INTEGRITY/STABILITY AND EVIDENCE OF SOIL EROSION PROCESSES, AND MAINTENANCE OF THESE STRUCTURES IF NECESSARY. INSPECTIONS SHALL BE PERFORMED FOLLOWING ALL RAIN EVENTS OF 1/4 INCH RAINFALL OR MORE IN A 24-HOUR PERIOD, OR BI-MONTHLY IF NO RAINFALL EVENT OCCURS.

REPLANTING, REGRADING, OR OTHER REPAIRS NEEDED AS A RESULT OF SOIL EROSION AND SEDIMENTATION PROCESSES SHALL BE DONE PROMPTLY.

SITE PLAN NOTES:

DETAILED ENGINEERING REVIEW FOR PROPOSED UTILITIES COVERED UNDER SEPARATE SUBMISSION, TO GOVERNING AGENCIES. THE DETAILED ENGINEERING PLANS FOR UTILITIES INSTALLATION AND CONNECTION HAVE NOT BEEN PROVIDED UNDER THIS SUBMISSION.

THE LOCATION AND DEPTH OF EXISTING UTILITIES ARE APPROXIMATE AND HAVE BEEN PLOTTED FROM THE LATEST AVAILABLE INFORMATION. THE UTILITY LOCATIONS ARE APPROXIMATE AND MAY NOT BE ALL INCLUSIVE. THE CONTRACTOR SHALL CHECK AND VERIFY THE LOCATIONS OF ALL EXISTING UTILITIES, BOTH OVERHEAD AND UNDERGROUND, AND "DIG-SAFE" MUST BE NOTIFIED PRIOR TO COMMENCING ANY CONSTRUCTION OPERATIONS. RESTORATION AND REPAIR OF DAMAGE TO EXISTING UTILITIES SHALL BE THE RESPONSIBILITY OF THE CONTRACTOR WITH NO ADDITIONAL COST TO THE OWNER. NO EXCAVATION SHALL COMMENCE UNTIL ALL INVOLVED UTILITY COMPANIES AND/OR TOWN WHOSE FACILITIES MIGHT BE AFFECTED BY ANY WORK TO BE PERFORMED BY THE CONTRACTOR ARE NOTIFIED AT LEAST 72 HOURS IN ADVANCE.

MAINTENANCE AND PROTECTION OF TRAFFIC NOTES:

THE CONTRACTOR SHALL BE RESPONSIBLE FOR ALL MAINTENANCE AND PROTECTION OF PEDESTRIAN AND VEHICULAR TRAFFIC INCLUDING POLICE PROTECTION. ALL TEMPORARY AND VEHICULAR SIGNS, BARRICADES AND LANE CLOSURES SHALL BE IN CONFORMANCE WITH THE LATEST REVISIONS OF MANUAL OF UNIFORM TRAFFIC CONTROL DEVICES (M.U.T.C.D.)

TEMPORARY CONSTRUCTION SIGNS AND ALL APPLICABLE TRAFFIC CONTROL DIVIDES SHALL BE IN PLACE PRIOR TO THE START OF WORK IN ANY AREA OPEN TO TRAFFIC.

THE PRIVATE VEHICLES OF CONSTRUCTION WORKERS WILL NOT BE PARKED IN THE STATE RIGHT-OF-WAY.

ALL MAINTENANCE AND PROTECTION OF TRAFFIC CONTROL SETUPS, SIGNS CHANNELING DEVICES, ETC. SHALL BE IN ACCORDANCE WITH THE MANUAL ON UNIFORM TRAFFIC CONTROL DEVICES, 1988 EDITION, INCLUDING REVISION 3, SEPTEMBER 3, 1993 AND SUBSEQUENT ADDENDA.

SIGN MOUNTINGS SHALL BE IN ACCORDANCE WITH THE R.I.D.O.T. SPECIFICATIONS FOR TEMPORARY CONSTRUCTION SIGNS.

ESTABLISHMENT OF VEGETATIVE COVER:

ALL FILL SHALL BE THOROUGHLY COMPACTED UPON PLACEMENT IN STRICT CONFORMANCE WITH THE R.I. STANDARD SPECIFICATION FOR ROAD AND BRIDGE CONSTRUCTION, SECTION 202.

SLOPES SHALL NOT BE LEFT UNATTENDED OR EXPOSED FOR EXCESSIVE PERIODS OF TIME SUCH AS THE INACTIVE WINTER SEASON.

THE TOPSOIL SHALL HAVE A SANDY LOAM TEXTURE RELATIVELY FREE OF SUBSOIL MATERIAL, STONES, ROOTS, LUMPS OF SOIL, TREE LIMBS, TRASH OR CONSTRUCTION DEBRIS AND SHALL CONFORM TO RHODE ISLAND STANDARD SPECIFICATION M.20.

THE SEED MIX TO BE USED ON SLOPE APPROACHING WETLAND SHALL BE THE NEW ENGLAND CONSERVATION/WILDLIFE MIX FROM NEW ENGLAND WETLAND PLANTS, INC. OR APPROVED EQUAL APPLIED AT A RATE OF 25 LBS. PER ACRE AND MULCHED WITH STRAW.

EARLY SPRING OR LATE SUMMER SEEDING IS RECOMMENDED. LIME AND FERTILIZE AS REQUIRED BY SOIL TESTING TO COMPLIMENT OR UPGRADE EXISTING CONDITIONS.

THIS SURVEY HAS BEEN CONDUCTED AND THE PLAN HAS BEEN PREPARED PURSUANT TO SECTION 9 OF THE RULES AND REGULATIONS ADOPTED BY THE RHODE ISLAND STATE BOARD OF REGISTRATIONS FOR PROFESSIONAL LAND SURVEYORS NOVEMBER 25, 2015 AS FOLLOWS:

TYPE OF SURVEY: COMPREHENSIVE BOUNDARY SURVEY
MEASUREMENT SPECIFICATION: CLASS III STANDARD

PURPOSE OF SURVEY: WETLANDS APPLICATION

BY: *Norbert A. Therien* DATE: 11-20-17
NORBERT A. THERIEN, PLS NO. 1739

Tables 7 and 8. Rain Garden Sizing Guidance
Rain Garden Surface Area in Sandy Soils (Sands, Loamy Sands and Sandy Loams) (square feet)

Drainage Area (Square feet)	for 4 inch deep garden	for 6 inch deep garden	for 8 inch deep garden
100	19	15	8
200	38	30	16
300	57	45	24
400	76	60	32
500	95	75	40
600	114	90	48
700	133	105	56
800	152	120	64
900	171	135	72
1000	190	150	80

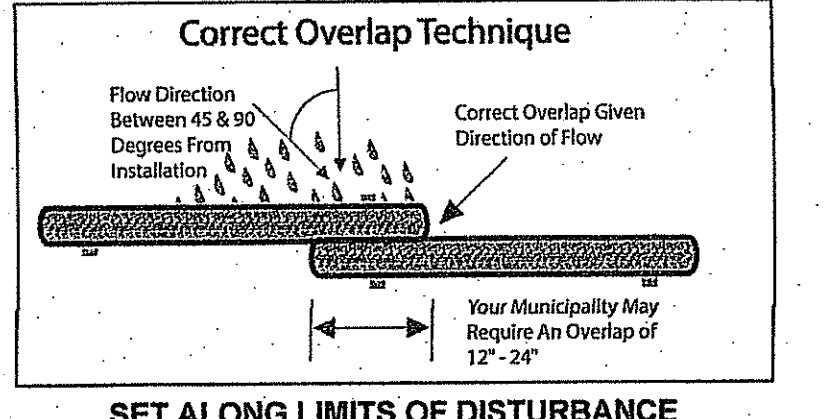
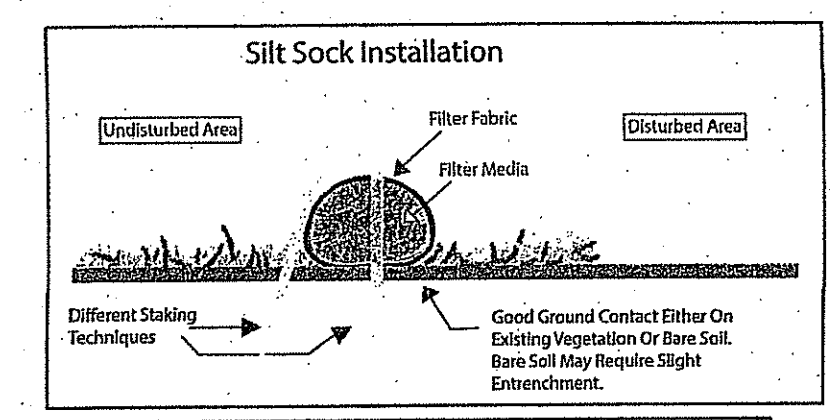

SET ALONG LIMITS OF DISTURBANCE

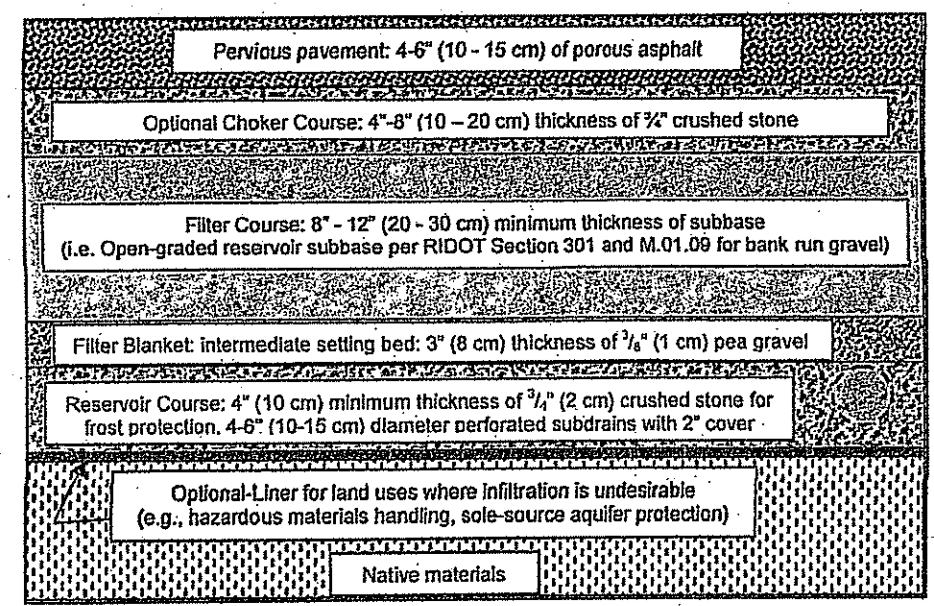

PERVIOUS PAVEMENT DETAIL

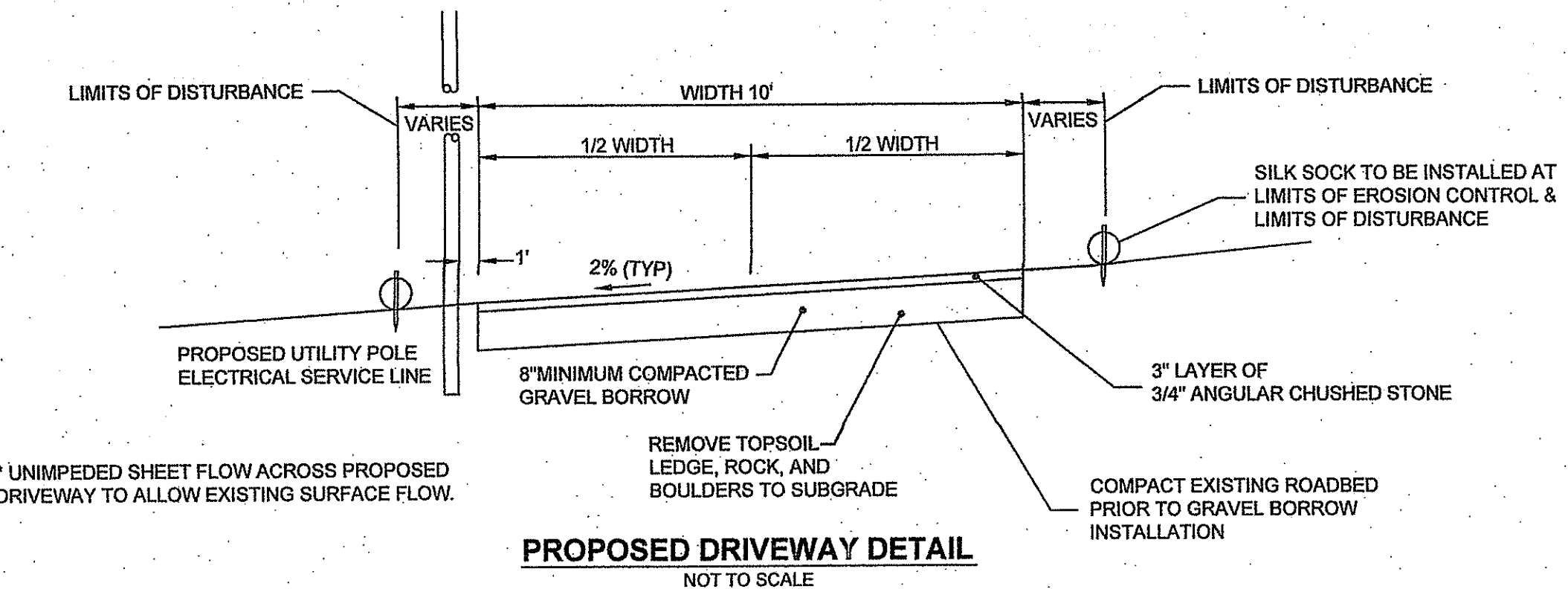

PROPOSED DRIVEWAY DETAIL NOT TO SCALE

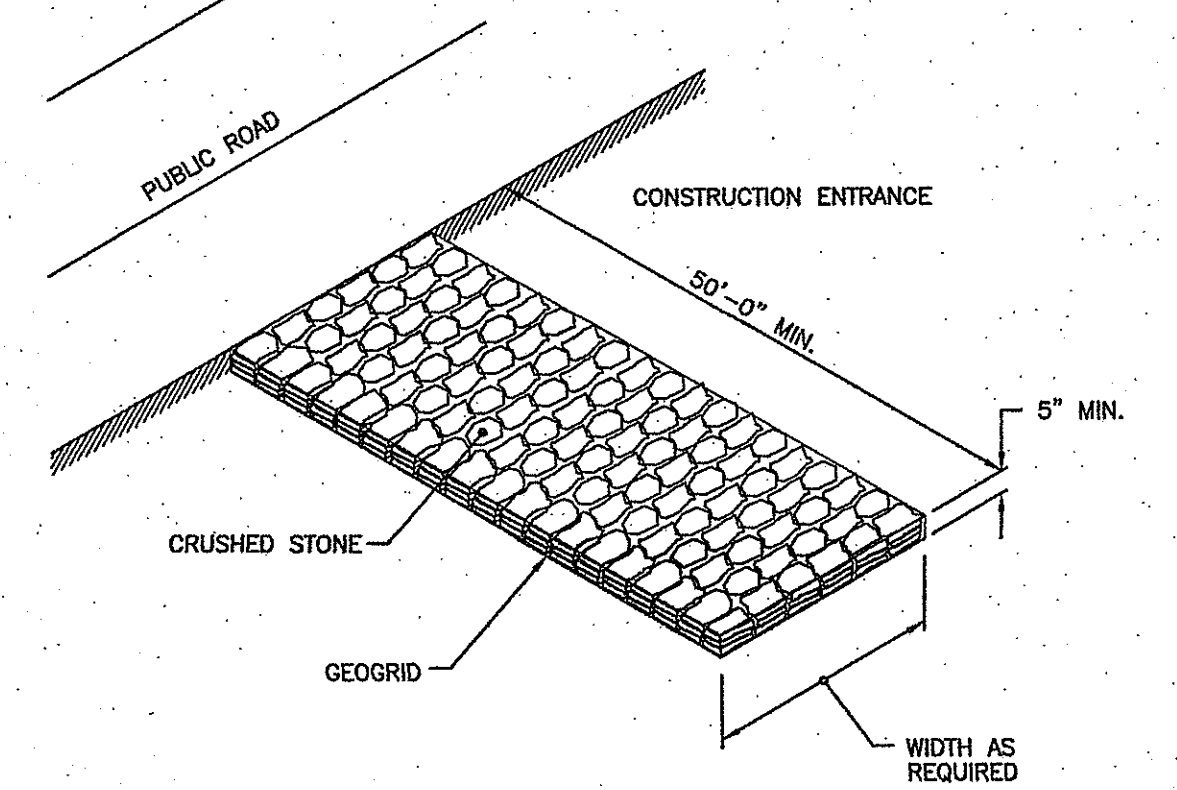
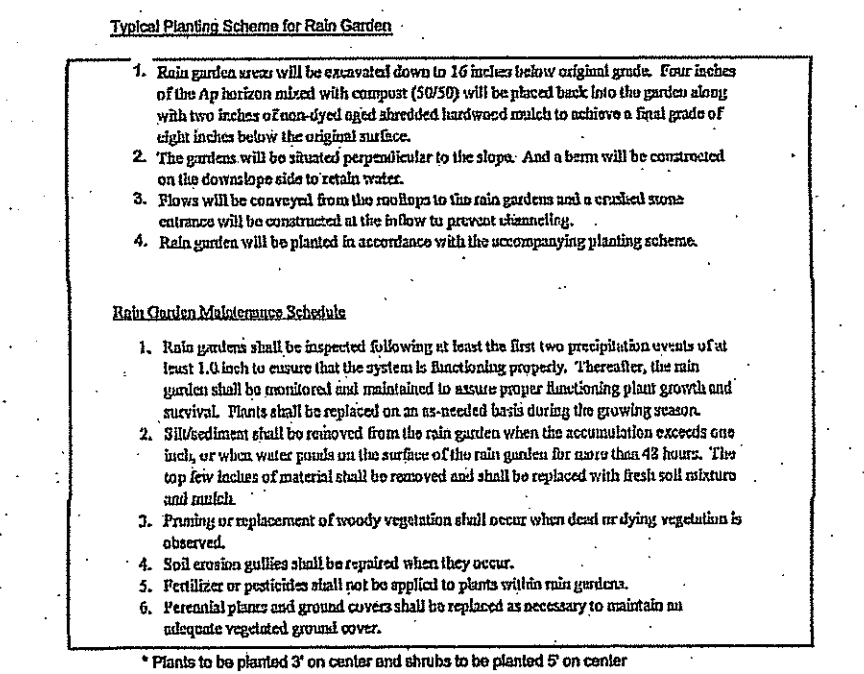
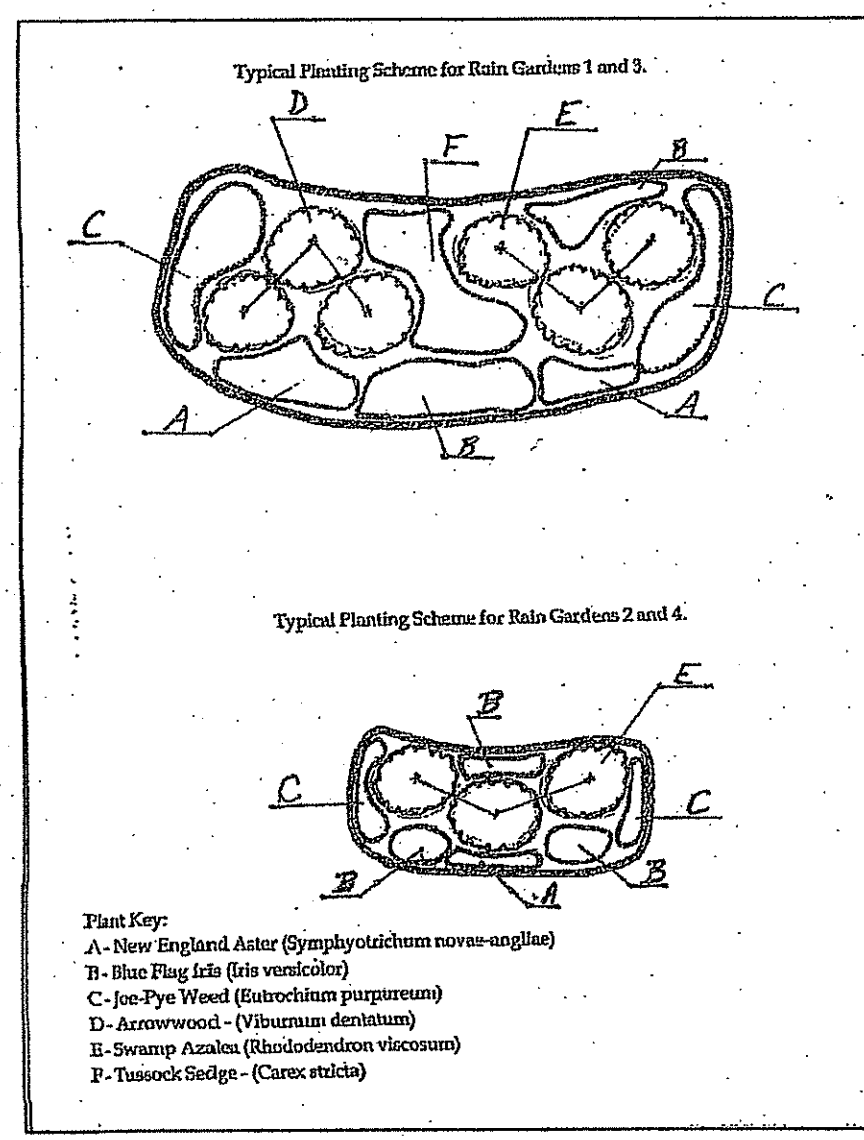

NOTE: SHALL BE IN ACCORDANCE WITH SECTION 211 OF THE R.I. STANDARD SPECIFICATIONS.

CONSTRUCTION ACCESS R.I. STANDARD 9.9.0

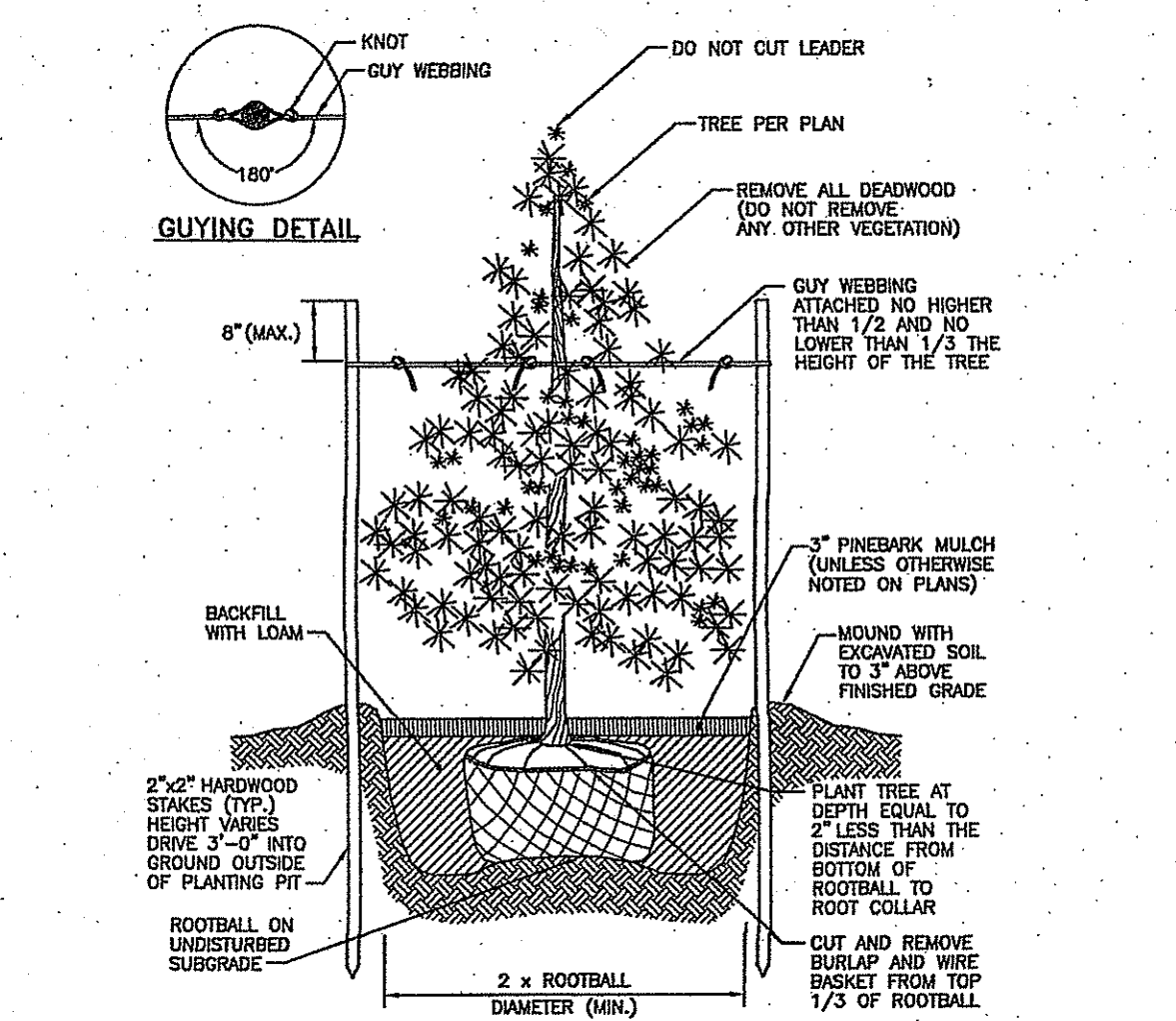

EVERGREEN TREE PLANTING DETAIL (4-0\"/>

ENVIRONMENTAL MANAGEMENT
OFFICE OF WATER RESOURCES
WETLANDS PROGRAM
CONSENT PLAN APPLICATION NO. 17-0281
JAN 19 2018
LETTER OF SAME DATE.

EUGENE N. LAPIERRE
ASSESSORS MAP 80 LOT 3
MOUNT PLEASANT ROAD
BURRILLVILLE, RHODE ISLAND

DETAILS

DRAWN BY: W.C.R. CHECKED BY: N.A.T. FIELD BY: J.N.,S.K.
NOVEMBER 2017 JOB No. 2017-60 SHEET 3 OF 3

Thomas J. Principe, III
No. 9107
REGISTERED PROFESSIONAL ENGINEER

PRINCIPE COMPANY, INC.
ENGINEERING DIVISION
PO BOX 298
TIVERTON, RI 02878
401.816.5385
PRINCIPEENGINEERING@GMAIL.COM

NORBERT A. THERIEN
No. 1739
REGISTERED PROFESSIONAL LAND SURVEYOR

NATIONAL
Surveyors-Developers
Inc.
42 Hamlet Ave., Woonsocket, R.I.
(401) 769-7779