

KNOWLES - ROSE HILL ARRAY

320 ROSE HILL ROAD · SOUTH KINGSTOWN · RHODE ISLAND

PERMITTING DOCUMENTS

APRIL 2018, REVISED JULY 17, 2018

PREPARED FOR



GREEN DEVELOPMENT, LLC
3760 QUAKER LANE
NORTH KINGSTOWN, RHODE ISLAND 02852

PREPARED BY

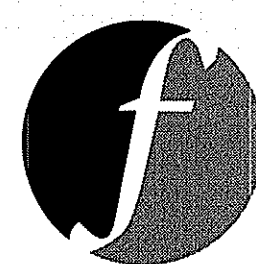

FUSS & O'NEILL

317 IRON HORSE WAY, SUITE 204
PROVIDENCE, RI 02908
401.861.3070
www.fando.com

OWNER

ROBERT CLARK KNOWLES
320 ROSE HILL ROAD.
PEACE DALE, RI 02879

PROJECT TEAM

WETLAND SCIENTIST
MASON & ASSOCIATES, INC.
NORTH SCITUATE, RI 02857

SHEET INDEX

| No. | DESIGNATION No. | TITLE |
|--------|-----------------|----------------------------|
| 1 OF 8 | GI-001 | COVER SHEET |
| 2 OF 8 | CN-001 | GENERAL NOTES & LEGEND |
| 3 OF 8 | CS-102 | INDEX PLAN |
| 4 OF 8 | CS-103 | EXISTING CONDITIONS PLAN |
| 5 OF 8 | CS-104 | SITE PREPARATION PLAN |
| 6 OF 8 | CS-105 | SITE LAYOUT & GRADING PLAN |
| 7 OF 8 | CD-501 | DETAILS |
| 8 OF 8 | CD-502 | DETAILS |



LOCATION MAP

SCALE: 1" = 1500'

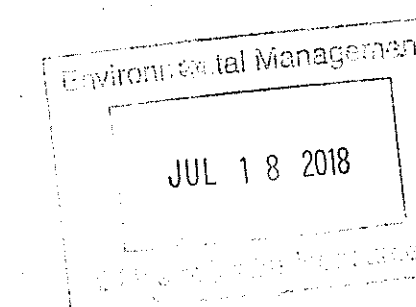

Kindly be advised that this Permit is not equivalent to a verification of the type or extent of freshwater wetlands on site.

DEPARTMENT OF ENVIRONMENTAL MANAGEMENT
OFFICE OF WATER RESOURCES
FRESHWATER WETLANDS PROGRAM
APPROVED WITH CONDITIONS
AS SPECIFIED IN THE LETTER OF APPROVAL
DATED OCT 17 2018 FILE # 18-0015
NO CHANGES ALLOWED WITHOUT PRIOR APPROVAL
APPROVED PLANS MUST BE AT CONSTRUCTION SITE

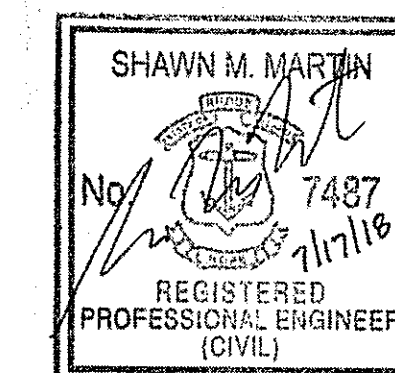

Shawn M. Martin

DEM APPROVED XX/XX/2018
PERMIT NO. 18-0015

PROJ. No.: 20160884A10
DATE: JANUARY 2018

GI-001

LEGEND

Legend table with columns for EXIST and PROP, listing symbols for various features like PROPERTY LINE, EASEMENT, BUILDING SETBACK, etc.

ABBREVIATIONS

Table of abbreviations with columns for GENERAL and UTILITY, listing terms like APPROX, BIT, ELEV, etc.

GENERAL NOTES:

- 1. EXISTING CONDITIONS:
A. SURVEY: PROPERTY BOUNDARY AND TOPOGRAPHICAL INFORMATION WERE OBTAINED FROM FIELD SURVEY OBTAINED FROM GREEN DEVELOPMENT, LLC...

REGULATORY NOTES:

- 1. NOTIFY TOWN OF SOUTH KINGSTOWN PLANNING BOARD A MINIMUM OF 72 HOURS PRIOR TO CONSTRUCTION.
2. FIELD INSPECTOR SHALL BE NOTIFIED 48 HOURS PRIOR TO CONSTRUCTION.

8. THIS PROJECT DISTURBS MORE THAN ONE ACRE OF LAND OR IS A PHASE OF A LARGER PROJECT THAT DISTURBS MORE THAN AN ACRE AND REQUIRES THE COMPLETION OF A SOIL EROSION AND SEDIMENT CONTROL PLAN (SESC PLAN) AND THE FILING OF A CONSTRUCTION GENERAL PERMIT (CGP).

PV ARRAY NOTES:

- 1. SCOPE OF WORK: THE PROJECT ENTAILS THE INSTALLATION OF 1.0 MW DC RATED PHOTOVOLTAIC SYSTEMS, SOUTH KINGSTOWN, RI.
THIS PHOTOVOLTAIC SYSTEM WILL FUNCTION WITH PHOTOVOLTAIC MODULES (SOURCE CIRCUITS) INSTALLED ON A GROUND MOUNTED FIXED AXIS SYSTEM AT THE SPECIFIED PROJECT LOCATION.

- 2. INTERCONNECTION: THIS PHOTOVOLTAIC SYSTEM WILL CONNECT WITH THE EXISTING ELECTRICAL SYSTEM AT ONE LOCATION SPECIFIED AS THE POINT OF COMMON COUPLING (POCC).
3. APPLICABLE CODES: INTERNATIONAL BUILDING CODE (IBC), 2015 EDITION, WITH RHODE ISLAND AMENDMENTS...

GENERAL CONSTRUCTION REQUIREMENTS:

- 1. THE CONTRACTOR SHALL VERIFY THE PROPOSED LAYOUT WITH ITS RELATIONSHIP TO THE EXISTING SITE SURVEY. THE CONTRACTOR SHALL ALSO VERIFY ALL DIMENSIONS, SITE CONDITIONS, AND MATERIAL SPECIFICATIONS AND SHALL NOTIFY THE OWNER AND ENGINEER OF ANY ERRORS, OMISSIONS OR DISCREPANCIES BEFORE COMMENCING OR PROCEEDING WITH WORK.

CONSTRUCTION SEQUENCE:

- CONSTRUCTION ACTIVITIES ASSOCIATED WITH THIS PROJECT ARE EXPECTED TO COMMENCE IN _____, IT IS ANTICIPATED THAT CONSTRUCTION WILL BE COMPLETED BY _____. THE GENERAL SEQUENCE FOR EACH PHASE OF CONSTRUCTION IS AS FOLLOWS:
1. INSTALL PERIMETER SEDIMENT CONTROL BARRIERS AND PROPOSED CONSTRUCTION ENTRANCES, AS SHOWN ON THE CONSTRUCTION PLANS.

EROSION CONTROL NOTES:

- 1. THE CONTRACTOR WILL BE ASSIGNED THE RESPONSIBILITY FOR IMPLEMENTING THE SITE-SPECIFIC SOIL EROSION AND SEDIMENT CONTROL PLAN (SESC PLAN). THIS RESPONSIBILITY INCLUDES THE INSTALLATION AND MAINTENANCE OF CONTROL MEASURES, INFORMING ALL PARTIES ENGAGED ON THE CONSTRUCTION SITE OF THE REQUIREMENTS AND OBJECTIVES OF THE PLAN, AND NOTIFYING THE PROPER TOWN AGENCY OF ANY TRANSFER OF THIS RESPONSIBILITY.
2. THE INSTALLATION, MAINTENANCE, AND/OR REPLACEMENT OF EROSION CONTROL DEVICES TO ENSURE PROPER OPERATION THROUGHOUT CONSTRUCTION IS THE RESPONSIBILITY OF THE CONTRACTOR.

CONSTRUCTION OPERATION AND MAINTENANCE PLAN:

- OPERATION AND MAINTENANCE ACTIVITIES DURING CONSTRUCTION ARE DESCRIBED AS FOLLOWS:
1. THE CONTRACTOR SHALL BE RESPONSIBLE FOR ALL OPERATION AND MAINTENANCE OF THE SITE.
2. NO EARTHWORK ACTIVITIES SHALL COMMENCE UNTIL PERIMETER EROSION CONTROLS HAVE BEEN INSTALLED.

POST-CONSTRUCTION OPERATION AND MAINTENANCE PLAN:

- OPERATION AND MAINTENANCE ACTIVITIES SHALL BE CONDUCTED IN ACCORDANCE WITH THE LONG-TERM OPERATION AND MAINTENANCE PLAN. GENERAL OPERATION AND MAINTENANCE ACTIVITIES AFTER CONSTRUCTION ARE DESCRIBED AS FOLLOWS:
1. GREEN DEVELOPMENT, LLC (OPERATOR) WILL BE RESPONSIBLE FOR THE OPERATION AND MAINTENANCE OF THE SITE AND ARRAY AFTER CONSTRUCTION IS COMPLETED.
2.1. INSPECT PANELS FOR CLEANLINESS, CRACKED/CHIPPED/SCRATCHED/SHATTERED PANELS, FADING/DISCOLORATION, BURN MARKS, SEAL CONDITION, FRAME DAMAGE, OR RUST.

Kindly be advised that this Permit is not equivalent to a verification of the type or extent of freshwater wetlands on site.

DEPARTMENT OF ENVIRONMENTAL MANAGEMENT
OFFICE OF WATER RESOURCES
FRESHWATER WETLANDS PROGRAM
APPROVED WITH CONDITIONS
AS SPECIFIED IN THE LETTER OF APPROVAL
DATED OCT 17 2018 FILE # 18-001
NO CHANGES ALLOWED WITHOUT PRIOR APPROVAL
APPROVED PLANS MUST BE AT CONSTRUCTION SITE

File Path: J:\DWG\2016\0884A10\Civil\Plan\20160884A10_GEN01.dwg User: aglines Plotter: Vcal, July 18, 2018 - 8:00 AM LAYER STATE: MS VIEW

Revision table with columns for No., DATE, DESCRIPTION, DESIGNER, REVIEWER. Includes entries for RIDEM PRELIMINARY DETERMINATION RESPONSE TO COMMENTS and APPLICATION.

Professional Engineer Seal for Shawn M. Martin, Registered Professional Engineer (Civil), No. 7487.

GREEN DEVELOPMENT, LLC logo and address: 3760 QUAKER LANE, NORTH KINGSTOWN, RHODE ISLAND 02852.

SCALE: HORZ.: AS NOTED, VERT.: GRAPHIC SCALE. Includes a graphical scale bar.

FUSS & O'NEILL logo and address: 317 IRON HORSE WAY, SUITE 204, PROVIDENCE, RI 02908.

GREEN DEVELOPMENT, LLC. GENERAL NOTES & LEGEND. KNOWLES - ROSE HILL ARRAY. 320 ROSE HILL ROAD SOUTH KINGSTOWN, RHODE ISLAND.

PROJ. No.: 20160884A10 DATE: JANUARY 2018. CN-001

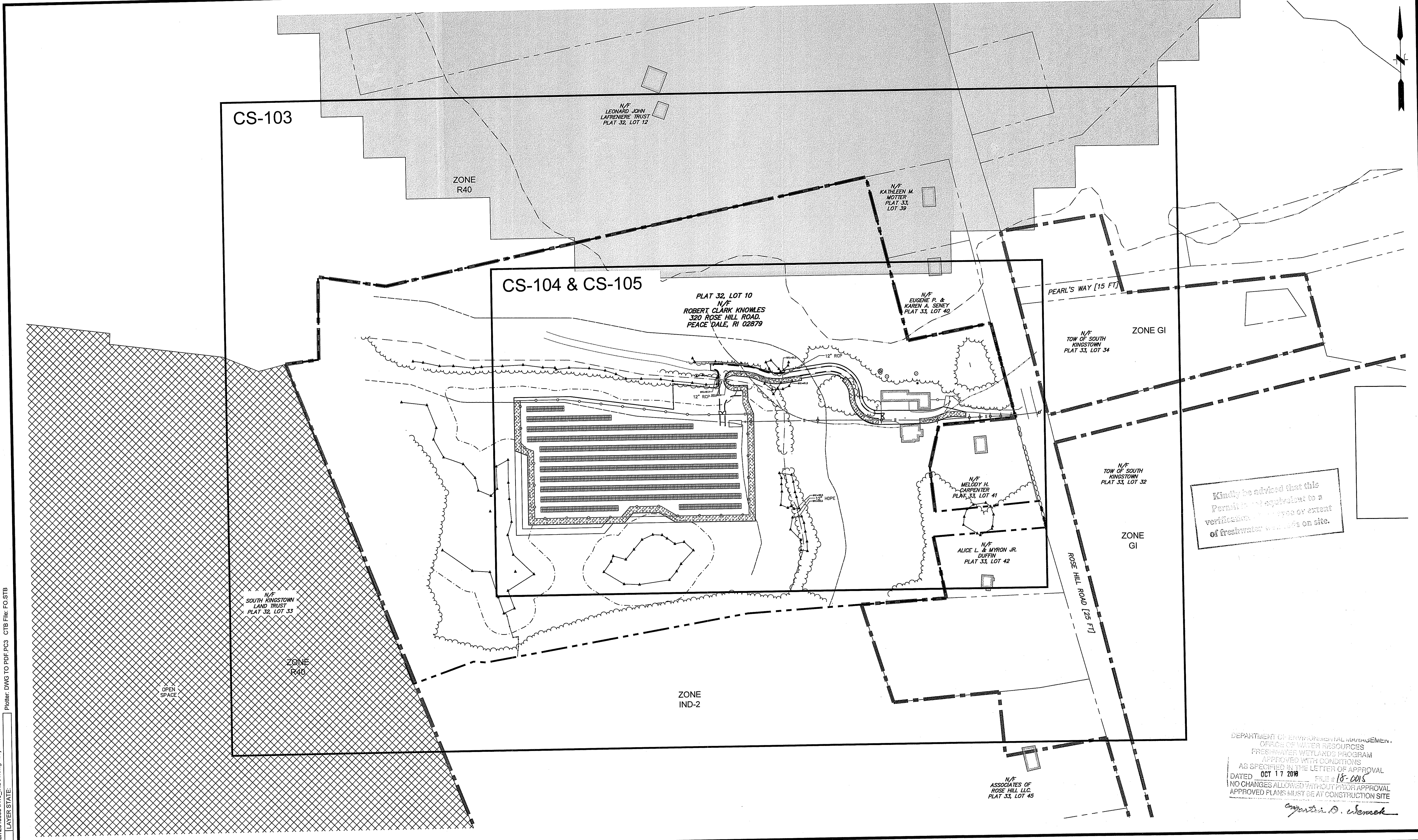

File Path: J:\DWG\2018\08\84\10\IND01.dwg Layout: CS-102 Plotted: Wed, July 18, 2018 - 9:01 AM User: aglines
 Plotter: DWG TO PDF.PC3 CTB File: FO.STB
 LAYER STATE:

| No. | DATE | DESCRIPTION | DESIGNER | REVIEWER |
|-----|-----------|--|----------|----------|
| 2. | 7/17/2018 | RIDEM PRELIMINARY DETERMINATION RESPONSE TO COMMENTS | KAP/AGG | SMM |
| 1. | 1/24/2018 | RIDEM PRELIMINARY DETERMINATION APPLICATION | KAP/AGG | SSH |

SEAL

SHAWN M. MARTIN
No. 7487
REGISTERED PROFESSIONAL ENGINEER (CIVIL)

GREEN development, LLC

GREEN DEVELOPMENT, LLC
3760 QUAKER LANE
NORTH KINGSTOWN, RHODE ISLAND 02852

SCALE:
HORIZ.: 1" = 100'
VERT.:
DATUM:
HORIZ.:
VERT.:
100 50 0 100
GRAPHIC SCALE

f **FUSS & O'NEILL**
317 IRON HORSE WAY, SUITE 204
PROVIDENCE, RI 02908
401.861.3070
www.fando.com

GREEN DEVELOPMENT, LLC.

INDEX PLAN

KNOWLES - ROSE HILL ARRAY

320 ROSE HILL ROAD SOUTH KINGSTOWN, RHODE ISLAND

PROJ. No.: 20160884.A10
DATE: JANUARY 2018

CS-102

NOTES:

1. NO HISTORIC CEMETERIES, UNIQUE HISTORIC FEATURES, OR UNIQUE NATURAL FEATURES ARE PRESENT ON THIS SITE.
2. THE DEVELOPMENT PARCEL IS NOT LOCATED WITHIN A NATURAL HERITAGE AREA; IS NOT UNDER THE JURISDICTION OF ANY SPECIAL AREA MANAGEMENT PLAN (SAMP) OF RI CRMC; IS NOT WITHIN THE TOWN OF SOUTH KINGSTOWN GROUNDWATER PROTECTION OVERLAY DISTRICT; IS NOT AN AREA WITHIN A TMDL WATERSHED; IS NOT AN OWTS CRITICAL RESOURCE AREA; IS NOT A DRINKING WATER SUPPLY WATERSHED.

SOIL LEGEND

| SYMBOL | DESCRIPTION | FARM SOIL |
|--------|---|---------------------|
| BrB | BROADBROOK SILT LOAM, 3 TO 8 PERCENT SLOPES | PRIME FARMLAND |
| EfB | ENFIELD SILT LOAM, 3 TO 8 PERCENT SLOPES | STATEWIDE IMPORTANT |
| Pg | PITS, GRAVEL | NOT PRIME FARMLAND |
| Rc | RAYPOL SILT LOAM | STATEWIDE IMPORTANT |



Kindly be advised that this Permit is not equivalent to a verification of the type or extent of freshwater wetlands on site.

DEPARTMENT OF ENVIRONMENTAL MANAGEMENT
 OFFICE OF WATER RESOURCES
 FRESHWATER WETLANDS PROGRAM
 APPROVED WITH CONDITIONS
 AS SPECIFIED IN THE LETTER OF APPROVAL
 DATED OCT 17 2018 FILE # 18-0015
 NO CHANGES ALLOWED WITHOUT PRIOR APPROVAL
 APPROVED PLANS MUST BE AT CONSTRUCTION SITE

Jonathan D. Wemack

File Path: J:\DWG\20180804\10\EXC01.dwg Layer: CS-103 Plotter: DWG TO PDF.PC3 CTB File: FO.STB
 LAYER STATE:

| No. | DATE | DESCRIPTION | DESIGNER | REVIEWER |
|-----|-----------|--|----------|----------|
| 2. | 7/17/2018 | RIDEM PRELIMINARY DETERMINATION RESPONSE TO COMMENTS | KAP/AGG | SMM |
| 1. | 1/24/2018 | RIDEM PRELIMINARY DETERMINATION APPLICATION | KAP/AGG | SSH |

SEAL

SHAWN M. MARTIN
 No. 7487
 REGISTERED PROFESSIONAL ENGINEER (CIVIL)

GREEN development, LLC

GREEN DEVELOPMENT, LLC
 3760 QUAKER LANE
 NORTH KINGSTOWN, RHODE ISLAND 02852

SCALE:
 HORZ.: 1"= 80'
 VERT.:
 DATUM:
 HORZ.:
 VERT.:
 GRAPHIC SCALE

f **FUSS & O'NEILL**
 317 IRON HORSE WAY, SUITE 204
 PROVIDENCE, RI 02908
 401.861.3070
 www.fando.com

GREEN DEVELOPMENT, LLC.
 EXISTING CONDITIONS PLAN
 KNOWLES - ROSE HILL ARRAY
 320 ROSE HILL ROAD
 SOUTH KINGSTOWN, RHODE ISLAND

PROJ. No.: 20180804 A10
 DATE: JANUARY 2018

CS-103

NOTES:

1. THE TOTAL PROJECT WORK AREA, INCLUDING ARRAY INSTALLATION, IS 5.5 ACRES. TEMPORARY DISTURBANCE OF 39,300 SQUARE FEET OF PERIMETER OR RIVERBANK WETLAND IS PROPOSED WITH THE PROJECT.
2. GROUND COVER ENHANCEMENT:
 - A. DO NOT CLEAR TREES OR UNDERSTORY.
 - B. SCARIFY BARE SPOTS WITH UNSTABILIZED GROUND COVER.
 - C. SEED BARE SPOTS AND OVERSEED EXISTING VEGETATION TO PROVIDE DENSE GROUND COVER.
3. ALL EXISTING RILL, GULLY, OR CHANNEL EROSION SHALL BE FILLED WITH TOPSOIL, FINE RAKED, SCARIFIED, AND SEEDED.
4. ALL DISTURBED AREAS SHALL BE SEEDED WITH "HART'S LOW GROW MIXTURE".

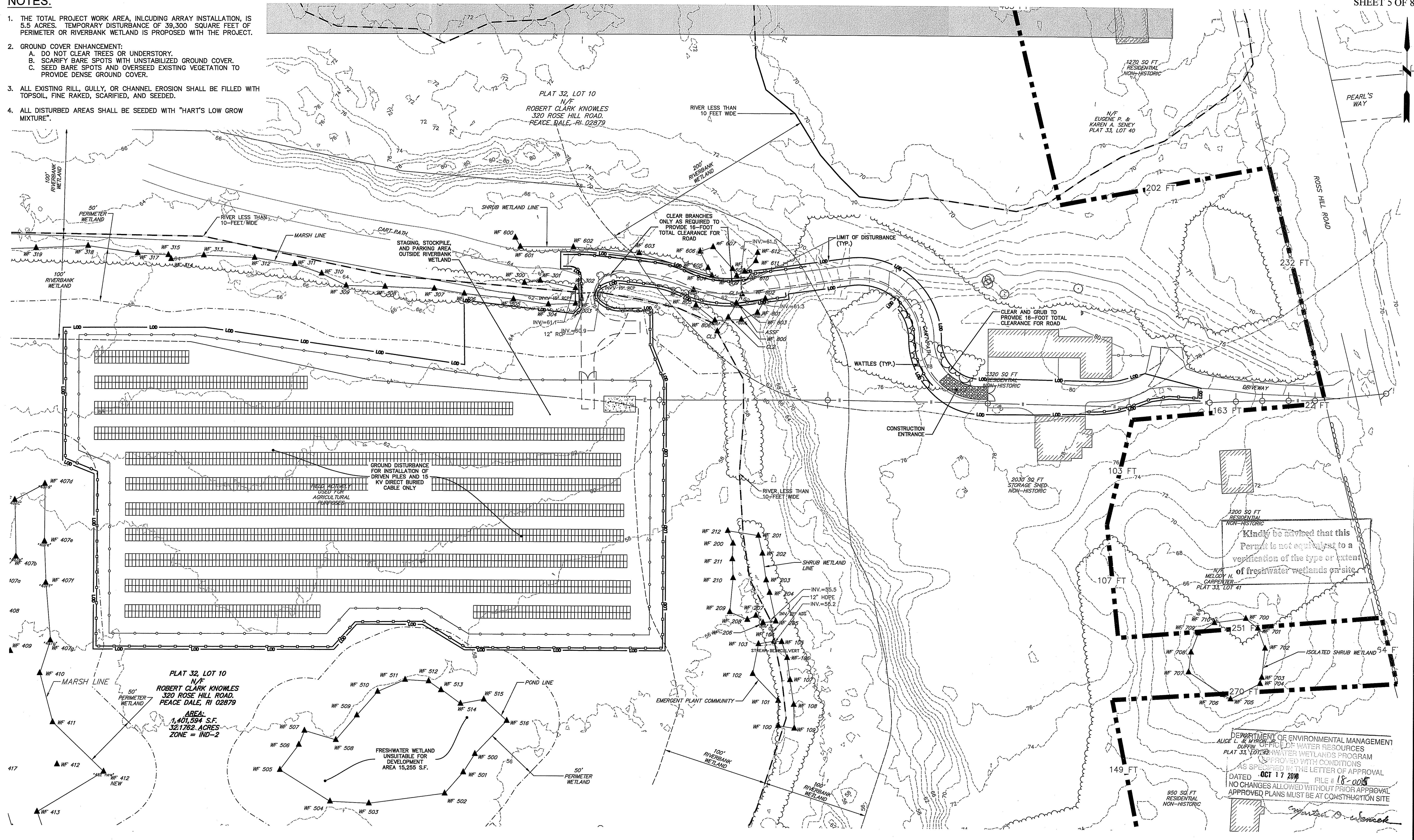

Kindly be advised that this Permit is not equivalent to a verification of the type or extent of freshwater wetlands on site.

DEPARTMENT OF ENVIRONMENTAL MANAGEMENT
 ALICE L. & MARGARET DE WATER RESOURCES
 DURHAM
 FRESHWATER WETLANDS PROGRAM
 APPROVED WITH CONDITIONS
 AS SPECIFIED IN THE LETTER OF APPROVAL
 DATED **OCT 17 2019** FILE # **18-0015**
 NO CHANGES ALLOWED WITHOUT PRIOR APPROVAL
 APPROVED PLANS MUST BE AT CONSTRUCTION SITE

File Path: J:\DWG\2018\20180804\10\01\Plan\20180804A10_ERO01.dwg Plot: Wed, July 18, 2018 - 9:01 AM User: aglines
 Plotter: DWG TO PDF.PC3 CTB File: FOSTB
 LAYER STATE:

| No. | DATE | DESCRIPTION | DESIGNER | REVIEWER |
|-----|-----------|--|----------|----------|
| 2. | 7/17/2018 | RIDEM PRELIMINARY DETERMINATION RESPONSE TO COMMENTS | KAP/AGG | SMM |
| 1. | 1/24/2018 | RIDEM PRELIMINARY DETERMINATION APPLICATION | KAP/AGG | SSH |

SEAL

SHAWN M. MARTIN
 No. 7487
 REGISTERED PROFESSIONAL ENGINEER (CIVIL)

SEAL

GREEN development, llc
GREEN DEVELOPMENT, LLC
 3760 QUAKER LANE
 NORTH KINGSTOWN, RHODE ISLAND 02852

SCALE:
 HORZ.: 1"= 40'
 VERT.:
 DATUM:
 HORZ.:
 VERT.:
 40 20 0 40
 GRAPHIC SCALE

f **FUSS & O'NEILL**
 317 IRON HORSE WAY, SUITE 204
 PROVIDENCE, RI 02908
 401.861.3070
 www.fando.com

GREEN DEVELOPMENT, LLC.
SITE PREPARATION PLAN
KNOWLES - ROSE HILL ARRAY
 320 ROSE HILL ROAD
 SOUTH KINGSTOWN, RHODE ISLAND

PROJ. No.: 20180804.A10
 DATE: JANUARY 2018
CS-104

NOTES:

1. THE TOTAL PROJECT WORK AREA, INCLUDING ARRAY INSTALLATION, IS 5.5 ACRES. TEMPORARY DISTURBANCE OF 39,300 SQUARE FEET OF PERIMETER OR RIVERBANK WETLAND IS PROPOSED WITH THE PROJECT.
2. GROUND COVER ENHANCEMENT:
 - A. DO NOT CLEAR TREES OR UNDERSTORY.
 - B. SCARIFY BARE SPOTS WITH UNSTABILIZED GROUND COVER.
 - C. SEED BARE SPOTS AND OVERSEED EXISTING VEGETATION TO PROVIDE DENSE GROUND COVER.
3. ALL EXISTING RILL, GULLY, OR CHANNEL EROSION SHALL BE FILLED WITH TOPSOIL, FINE RAKED, SCARIFIED, AND SEEDED.
4. ALL DISTURBED AREAS SHALL BE SEEDED WITH "HART'S LOW GROW MIXTURE".

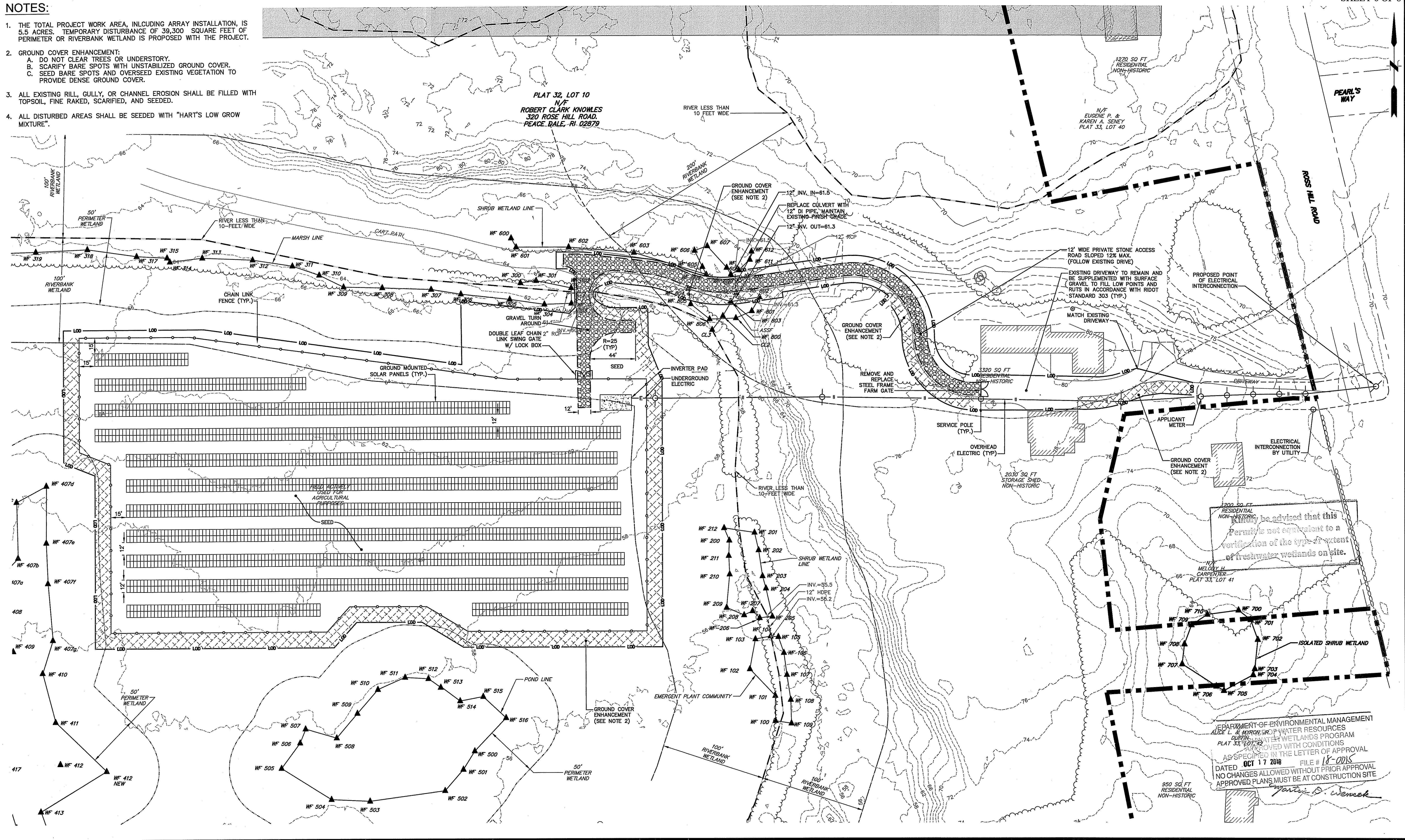

File Path: I:\DWG\2018\08\20180804\10\CS105.dwg Layout: CS-105 Plotted: Wed, July 18, 2018 - 9:01 AM User: aglines
 Plotter: DWG TO PDF.PC3 CTB File: FO.STB
 LAYER STATE:

| No. | DATE | DESCRIPTION | DESIGNER | REVIEWER |
|-----|-----------|--|----------|----------|
| 2. | 7/17/2018 | RIDEM PRELIMINARY DETERMINATION RESPONSE TO COMMENTS | KAP/AGG | SMM |
| 1. | 1/24/2018 | RIDEM PRELIMINARY DETERMINATION APPLICATION | KAP/AGG | SSH |

SEAL
 SHAWN M. MARTIN
 No. 7487
 REGISTERED PROFESSIONAL ENGINEER (CIVIL)

SEAL
GREEN DEVELOPMENT, LLC
 3760 QUAKER LANE
 NORTH KINGSTOWN, RHODE ISLAND 02852

SCALE:
 HORIZ.: 1"= 40'
 VERT.:
 DATUM:
 HORIZ.:
 VERT.:
 GRAPHIC SCALE
 40 20 0 20 40

f **FUSS & O'NEILL**
 317 IRON HORSE WAY, SUITE 204
 PROVIDENCE, RI 02908
 401.861.3070
 www.fando.com

GREEN DEVELOPMENT, LLC.
SITE LAYOUT & GRADING PLAN
KNOWLES - ROSE HILL ARRAY
 320 ROSE HILL ROAD
 SOUTH KINGSTOWN, RHODE ISLAND

PROJ. No.: 20160884.10
 DATE: JANUARY 2018
CS-105

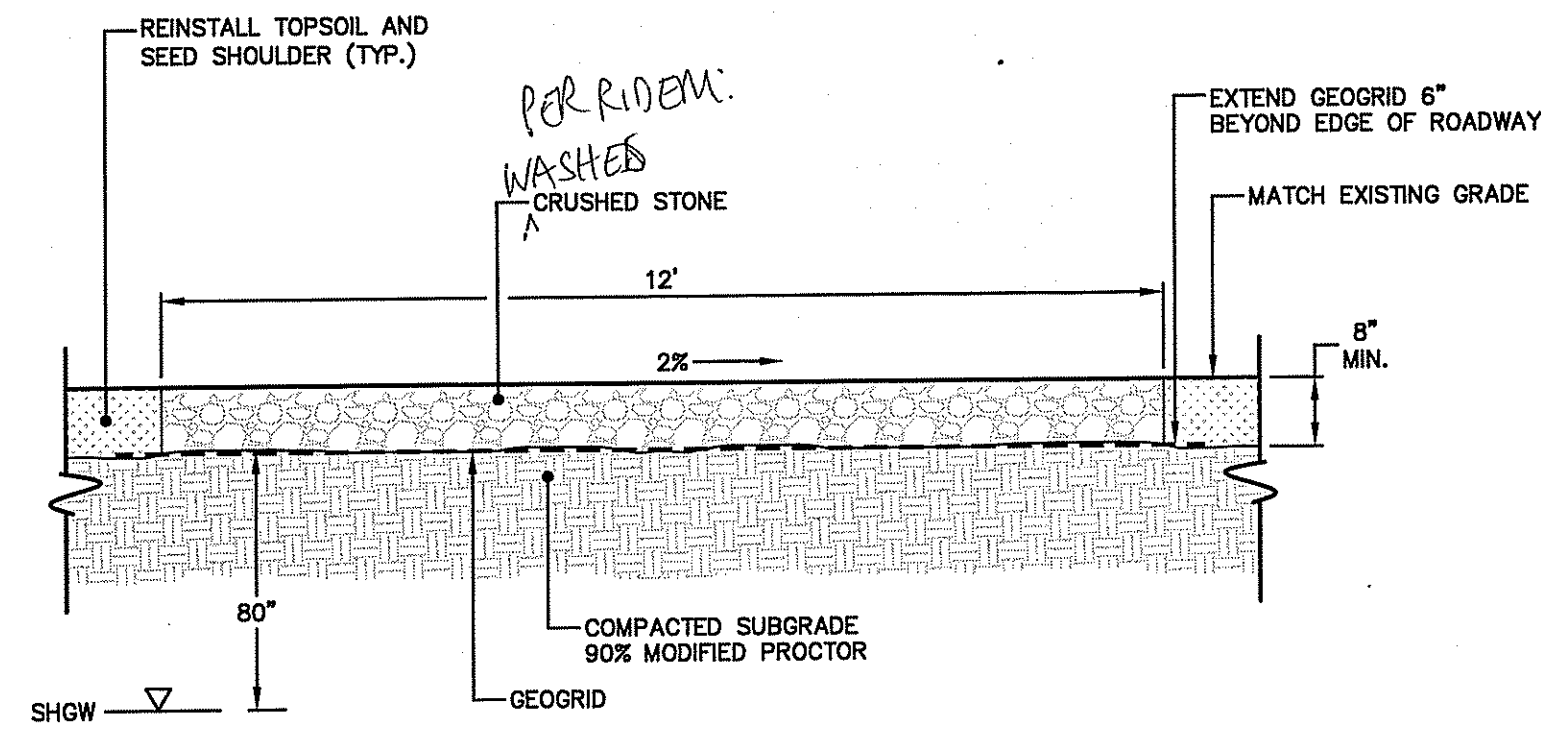

- NOTES:**
1. REMOVE TOPSOIL AND SUBSOIL, GRADE AND COMPACT SUBGRADE TO ACHIEVE UNIFORM SLOPES.
 2. ROAD CROSS-SLOPE SHALL BE 2% AND SHALL MAINTAIN SHEET FLOW TO ADJACENT VEGETATED AREAS.
 3. CRUSHED STONE SHALL CONSIST OF MIX OF 3/4" DIAMETER AND 4" DIAMETER, WASHED CLEAN CRUSHED STONE. SHALL BE 50/50 MIX BY VOLUME.
 4. GEORGRID SHALL BE TENSAR TRIAX TX130S MANUFACTURED BY ACF ENVIRONMENTAL.
 5. SEASONAL HIGH GROUNDWATER (SHGW) DEPTH WAS ESTIMATED FROM NRCS SOIL REPORT.

STONE ACCESS ROAD
NOT TO SCALE

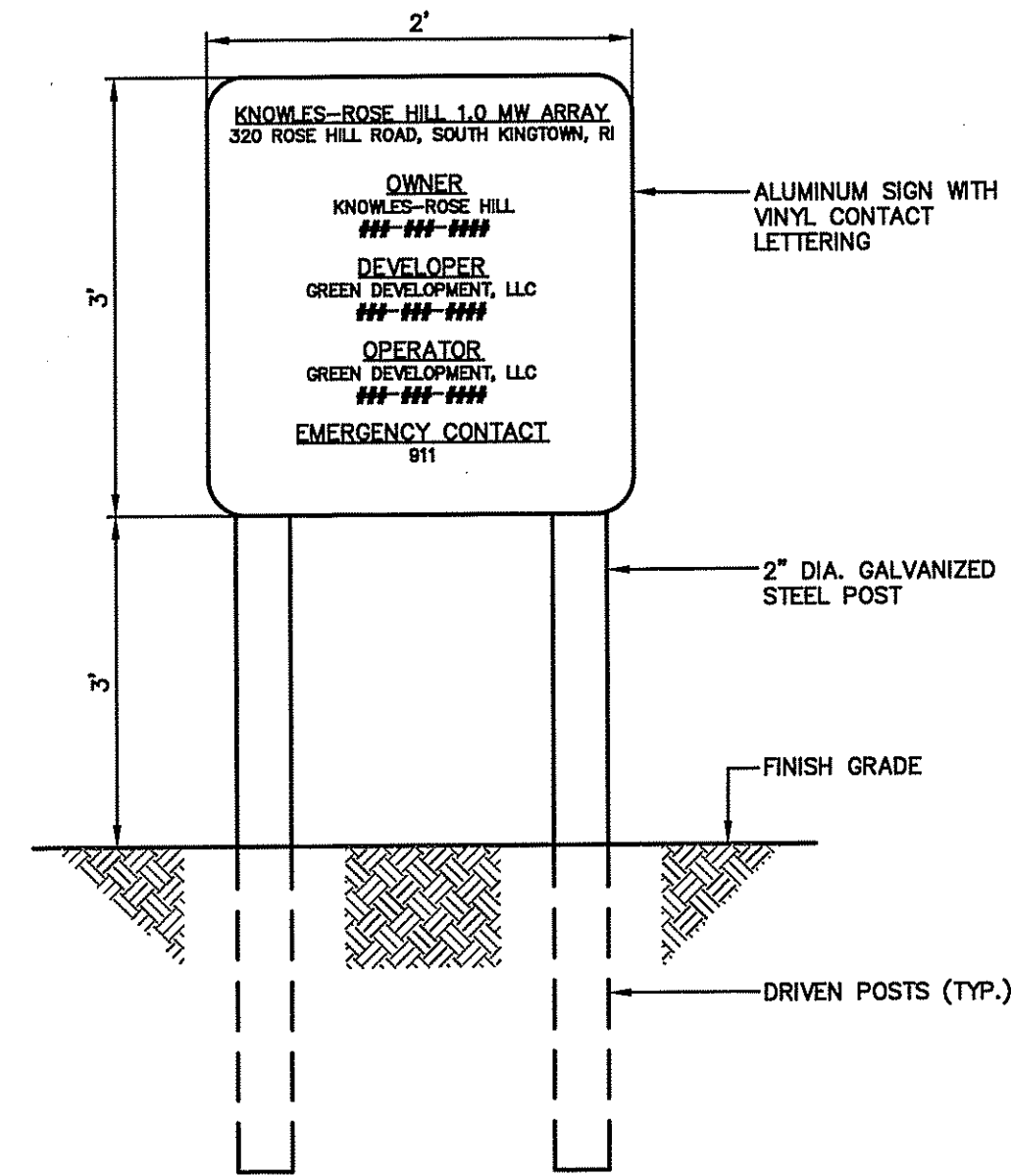

SITE SIGN
NOT TO SCALE

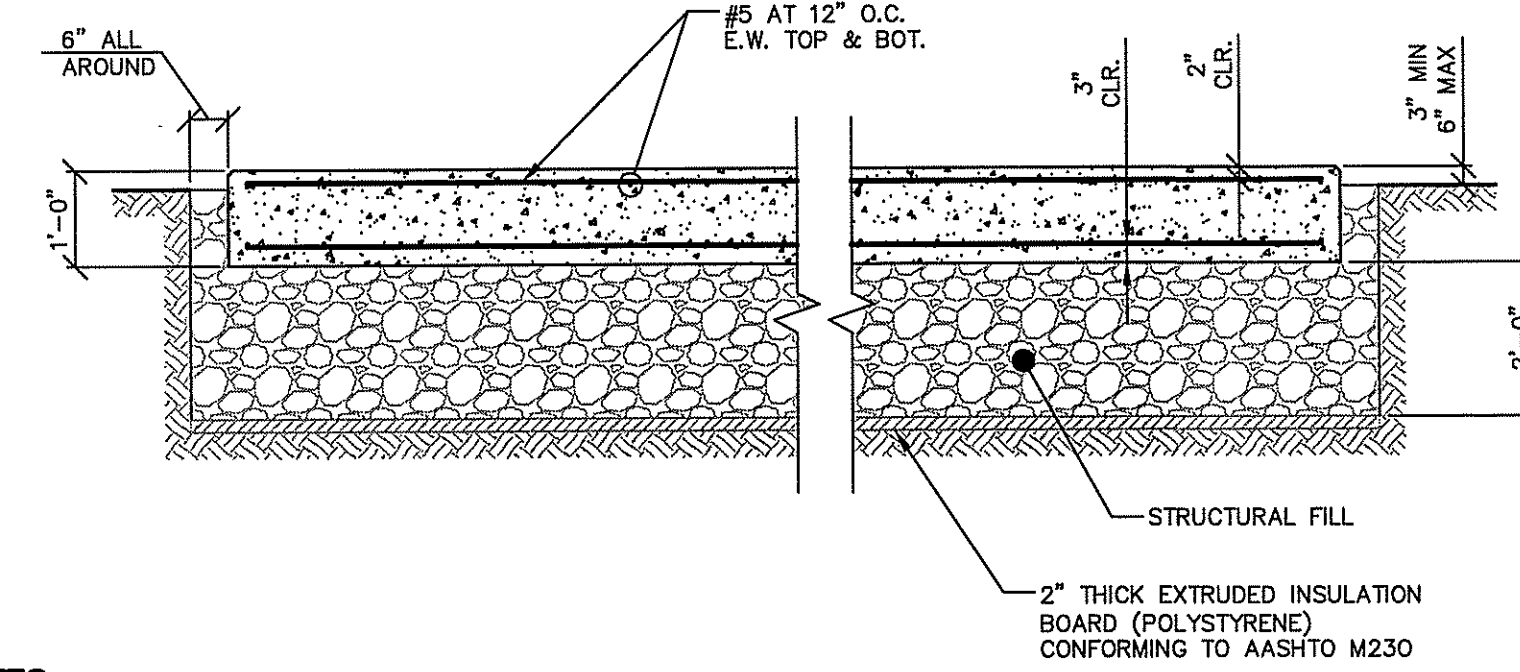

- NOTES:**
1. ALL CONCRETE WORK SHALL CONFORM TO ACI 301 "SPECIFICATIONS FOR STRUCTURAL CONCRETE FOR BUILDINGS".
 2. ALL REINFORCING STEEL SHALL CONFORM TO ASTM A615 GRADE 60 AND BE DETAILED IN ACCORDANCE WITH ACI 315 "MANUAL OF STANDARD PRACTICE FOR DETAILING REINFORCED CONCRETE STRUCTURES".
 3. REBARS SHALL HAVE A MINIMUM CONCRETE COVER AS FOLLOWS:
 • CONCRETE DEPOSITED AGAINST GROUND.....3 IN.
 • CONCRETE EXPOSED TO WEATHER OR IN CONTACT WITH GROUND:
 FOR BARS #5 AND LARGER.....2 IN.
 FOR BARS SMALLER THAN #5.....1 1/2 IN.
 • CONCRETE NOT EXPOSED TO THE WEATHER OR THE GROUND:
 SLABS AND WALLS.....3/4 IN.
 4. ALL REINFORCING BARS SHALL BE CONTINUOUS AND LAPPED A MINIMUM OF 48 BAR DIAMETERS AT ALL SPLICES, CORNERS, AND INTERSECTIONS UNLESS NOTED OTHERWISE.
 5. ALL REINFORCEMENT SHALL BE SECURELY TIED IN ITS PROPOSED LOCATION PRIOR TO AND DURING PLACEMENT OF CONCRETE USING APPROVED CHAIRS, SPACERS AND TIE WIRE AS REQUIRED. NO BARS SHALL BE CUT OR OMITTED IN THE FIELD WITHOUT THE APPROVAL OF THE ENGINEER.
 6. CONCRETE PROTECTION FOR REINFORCEMENT SHALL IN ALL CASES BE AT LEAST EQUAL TO THE DIAMETER OF THE BAR EXCEPT FOR CONCRETE SLABS.
 7. ALL CONCRETE SHALL BE CAST-IN-PLACE, NORMAL WEIGHT CONCRETE AND SHALL DEVELOP A COMPRESSIVE STRENGTH OF 4,000 PSI IN 28 DAYS. CONCRETE SHALL HAVE A MAXIMUM AGGREGATE SIZE OF 3/4 INCH, A MINIMUM CEMENT CONTENT OF 560 LBS/CU. YD., AND A MAXIMUM SLUMP OF 4 INCHES.
 8. ALL EXPOSED EDGES OF CONCRETE SHALL HAVE A 3/4 INCH CHAMFER UNLESS NOTED.
 9. ALL CONCRETE EXPOSED TO THE WEATHER SHALL BE AIR-ENTRAINED.
 10. SIZES AND LOCATIONS OF ALL REQUIRED EMBEDDED ITEMS FOR ALL TRADES SUCH AS ANCHOR BOLTS, PIPING SLEEVES, HOLDOWN ANCHORS, ETC., SHALL BE COORDINATED BY THE CONTRACTOR WITH OTHER TRADES.

INVERTER PAD
NOT TO SCALE

Kindly be advised that this Permit is not equivalent to a verification of the type or extent of freshwater wetlands on site.

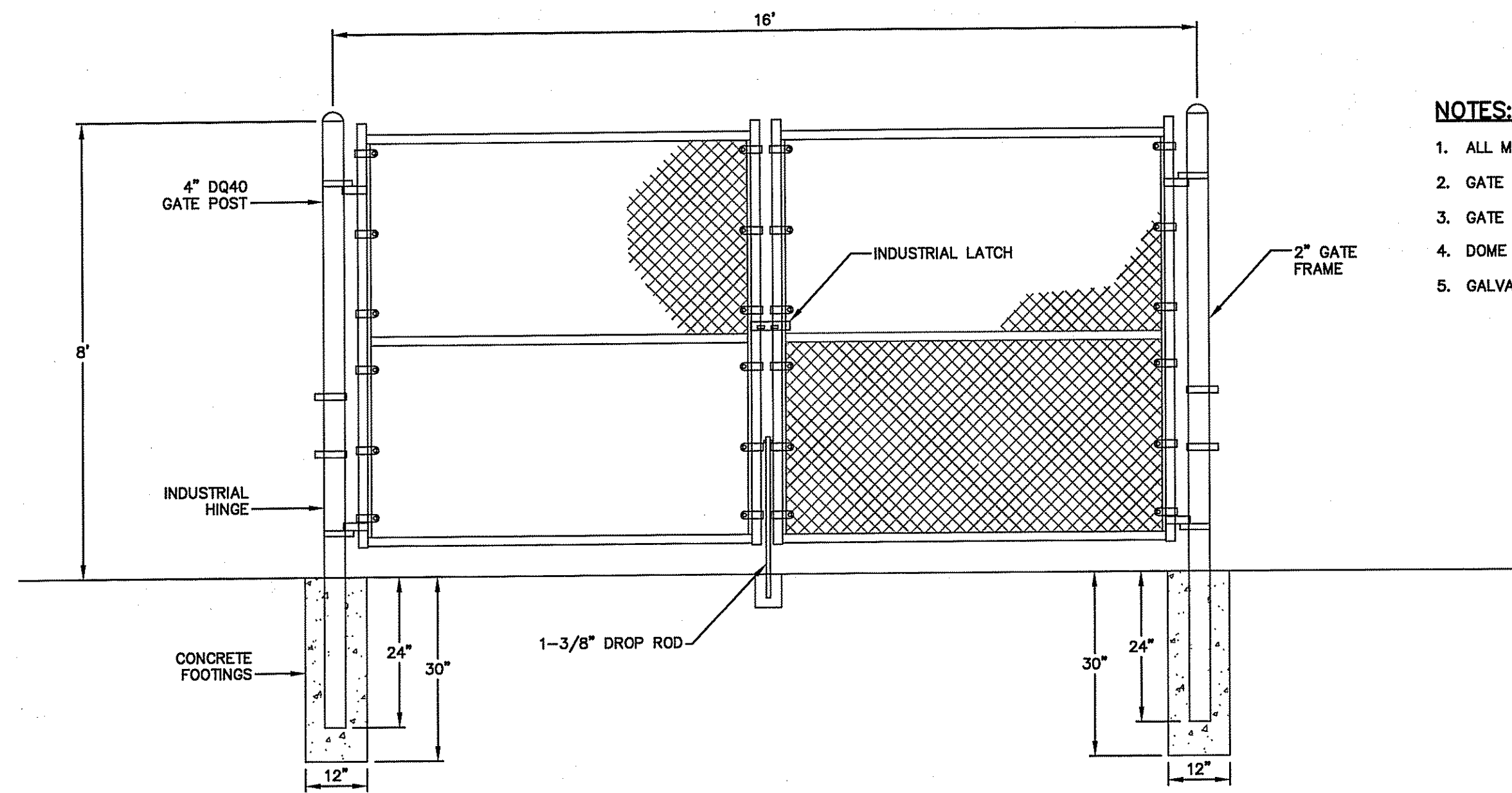

CHAIN LINK DOUBLE LEAF SWING GATE
NOT TO SCALE

- NOTES:**
1. ALL MATERIALS ARE GALVANIZED.
 2. GATE POSTS 4".
 3. GATE FRAME 2".
 4. DOME CAPS FOR POST ENDS.
 5. GALVANIZED 2" MESH FABRIC WITH 9GA STEEL CORE.

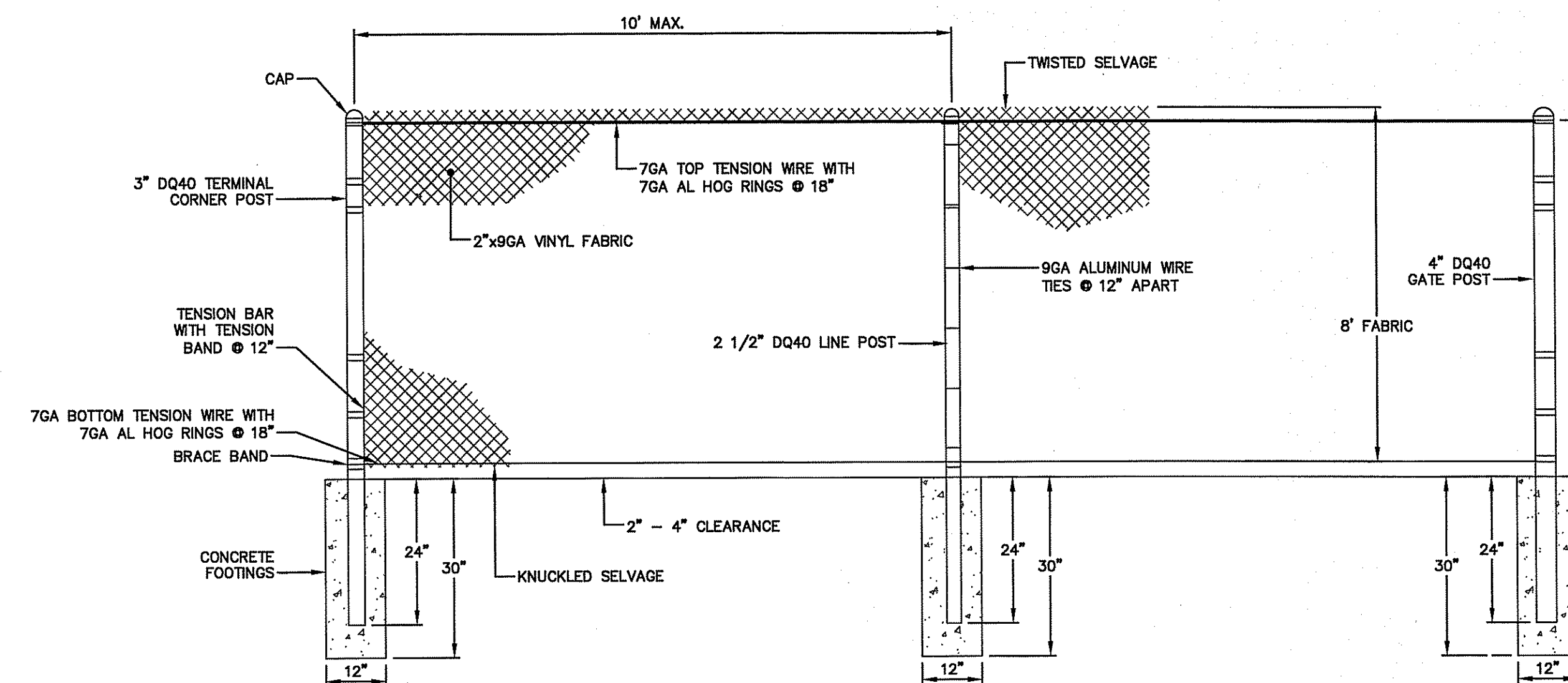

CHAIN LINK FENCE
NOT TO SCALE

- NOTES:**
1. ALL MATERIALS ARE GALVANIZED.
 2. GATE POSTS 4".
 3. TERMINAL POSTS 3".
 4. LINE POSTS 2.5".
 5. 7GA TOP AND BOTTOM TENSION WIRE TO MATCH FABRIC ATTACHED BY 7GA HOG RINGS WITH STEEL CORE.
 6. TENSION BARS WITH TENSION BANDS #12".
 7. DOME CAPS FOR POST ENDS.
 8. 9GA TIE WIRES WITH STEEL CORE ON LINE POSTS.
 9. 3" BRACE BANDS ON TERMINAL CORNER POSTS.
 10. GALVANIZED 2" MESH FABRIC WITH 9GA STEEL CORE.

DEPARTMENT OF ENVIRONMENTAL MANAGEMENT
OFFICE OF WATER RESOURCES
FRESHWATER WETLANDS PROGRAM
APPROVED WITH CONDITIONS
AS SPECIFIED IN THE LETTER OF APPROVAL
DATED OCT 17 2018 FILE # 18-0015
NO CHANGES ALLOWED WITHOUT PRIOR APPROVAL
APPROVED PLANS MUST BE AT CONSTRUCTION SITE

Signature

File Path: J:\DWG\20160884A10\CD\Plan\20160884A10_DET01.dwg Layout: Wed, July 18, 2018 - 9:02 AM User: aglines
MS VIEW: PLOTTER: DWG TO PDF.PCS CTB File: FO.STB LAYER STATE:

| No. | DATE | DESCRIPTION | DESIGNER | REVIEWER |
|-----|-----------|--|----------|----------|
| 2. | 7/17/2018 | RIDEM PRELIMINARY DETERMINATION RESPONSE TO COMMENTS | KAP/AGG | SMM |
| 1. | 1/24/2018 | RIDEM PRELIMINARY DETERMINATION APPLICATION | KAP/AGG | SSH |

SEAL
SHAWN M. MARTIN
No. 7487
REGISTERED PROFESSIONAL ENGINEER (CIVIL)

GREEN DEVELOPMENT, LLC
3760 QUAKER LANE
NORTH KINGSTOWN, RHODE ISLAND 02852

SCALE:
HORIZ.: AS NOTED
VERT.:
DATUM:
HORIZ.:
VERT.:
GRAPHIC SCALE

f FUSS & O'NEILL
317 IRON HORSE WAY, SUITE 204
PROVIDENCE, RI 02908
401.861.3070
www.fandoc.com

GREEN DEVELOPMENT, LLC.
DETAILS
KNOWLES - ROSE HILL ARRAY
320 ROSE HILL ROAD
SOUTH KINGSTOWN, RHODE ISLAND

PROJ. No.: 20160884.A10
DATE: JANUARY 2018
CD-501

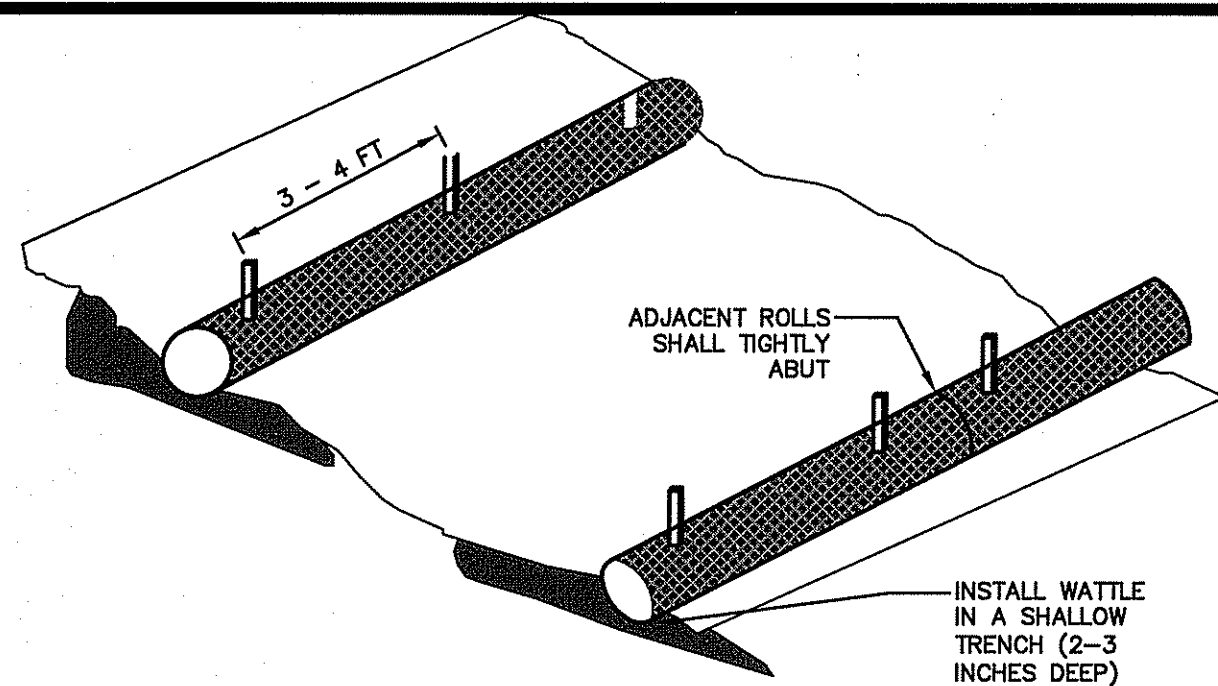

TYPICAL WATTLE INSTALLATION GUIDE

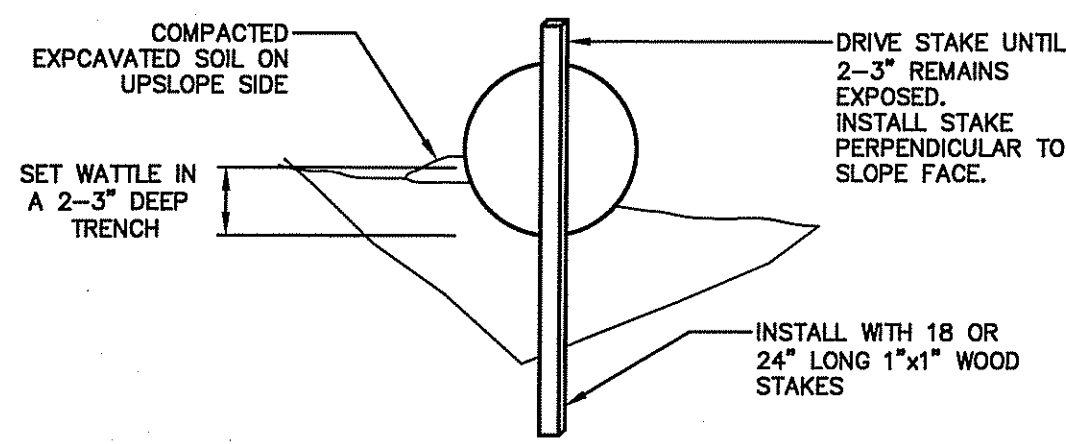

ENTRENCHMENT

- NOTES:**
1. WATTLES SHALL BE INSTALLED AT LOCATIONS AS INDICATED ON THE DRAWINGS.
 2. WATTLES SHALL BE TRENCHED APPROXIMATE 2-3 INCHES AND STAKED SUCH THAT WATTLES DIRECTLY CONTACT SOIL AND PRECLUDE UNDERMINING OR BLOWOUTS. THE TRENCH SHALL BE APPROXIMATELY 3 INCHES WIDE. STAKES SHALL BE DRIVEN THROUGH THE CENTER OF THE WATTLE AT A SPACING OF 3-4 FEET ON CENTER AND NO GREATER THAN 6" FROM THE EACH END OF THE WATTLE. STAKES SHALL BE 1-INCH BY 1-INCH WOODEN STAKES WITH A LENGTH OF 18-24 INCHES. COMPACT SOIL EXCAVATED TO CREATE TRENCH ON UPHILL SIDE SIDE.
 3. ENDS OF ADJACENT WATTLES SHALL BE TIGHTLY BUTTED OR OVERLAPPED SO THAT NO OPENING EXISTS FOR WATER TO PASS THROUGH. WATTLES SHALL BE FREE OF DAMAGE OR DEFECTS WHEN DELIVERED TO THE SHIPPER. NO VEHICLES SHALL BE DRIVEN OVER WATTLES.
 4. WATTLES SHALL BE 12-INCH WS1210 MANUFACTURED BY NORTH AMERICAN GREEN, OR APPROVED EQUAL.

WATTLES

NOT TO SCALE

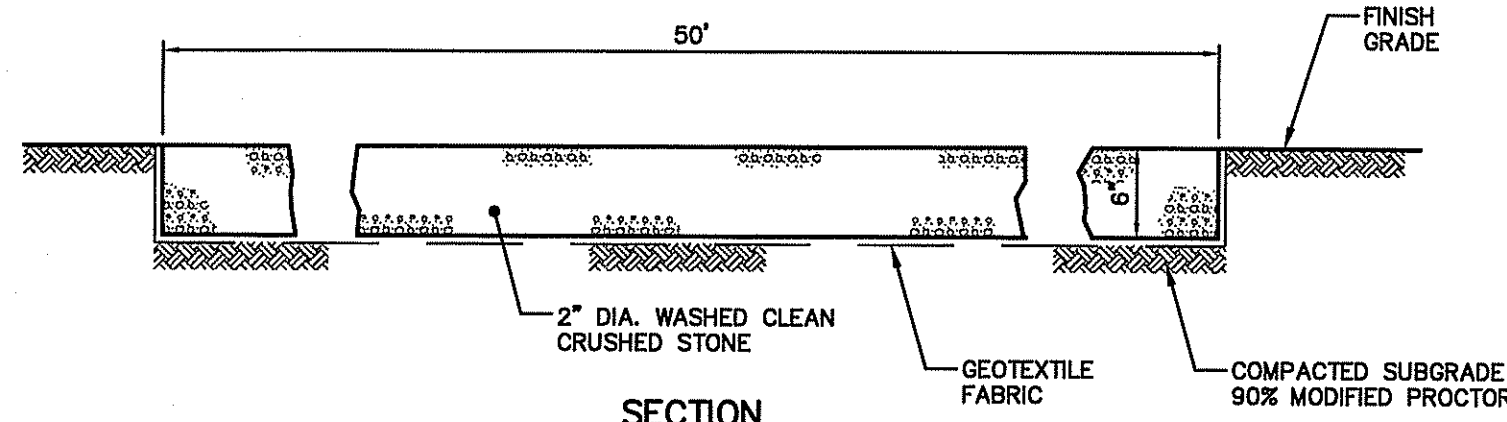

SECTION

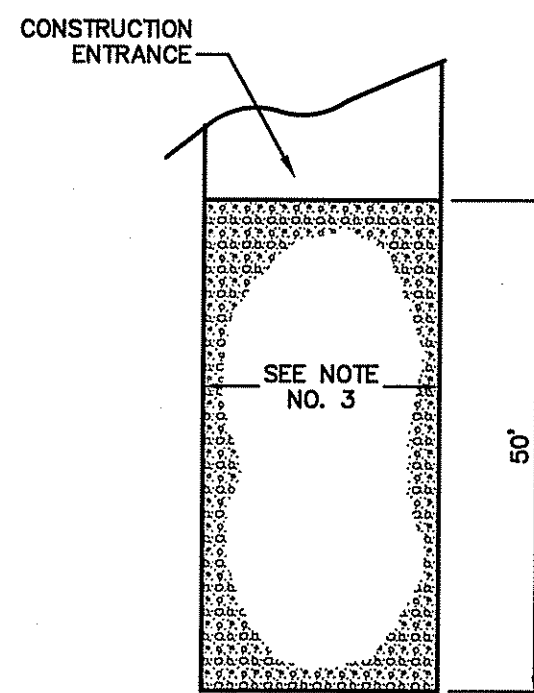

PLAN

- NOTES:**
1. THE ENTRANCE SHALL BE MAINTAINED IN A CONDITION WHICH SHALL PREVENT TRACKING OF SEDIMENT ONTO PUBLIC RIGHTS-OF-WAY. PERIODIC TOP DRESSING OF ADDITIONAL STONE MAY BE REQUIRED.
 2. ADJACENT ROADWAY SHALL BE SWEEP AT THE END OF EACH WORKDAY TO REMOVE ANY MATERIAL THAT HAS BEEN TRACKED ONTO PAVEMENT.
 3. WIDTH OF ENTRANCE SHALL BE 12-FOOT MINIMUM, BUT NOT LESS THAN WIDTH OF INGRESS OR EGRESS.

CONSTRUCTION ENTRANCE

NOT TO SCALE

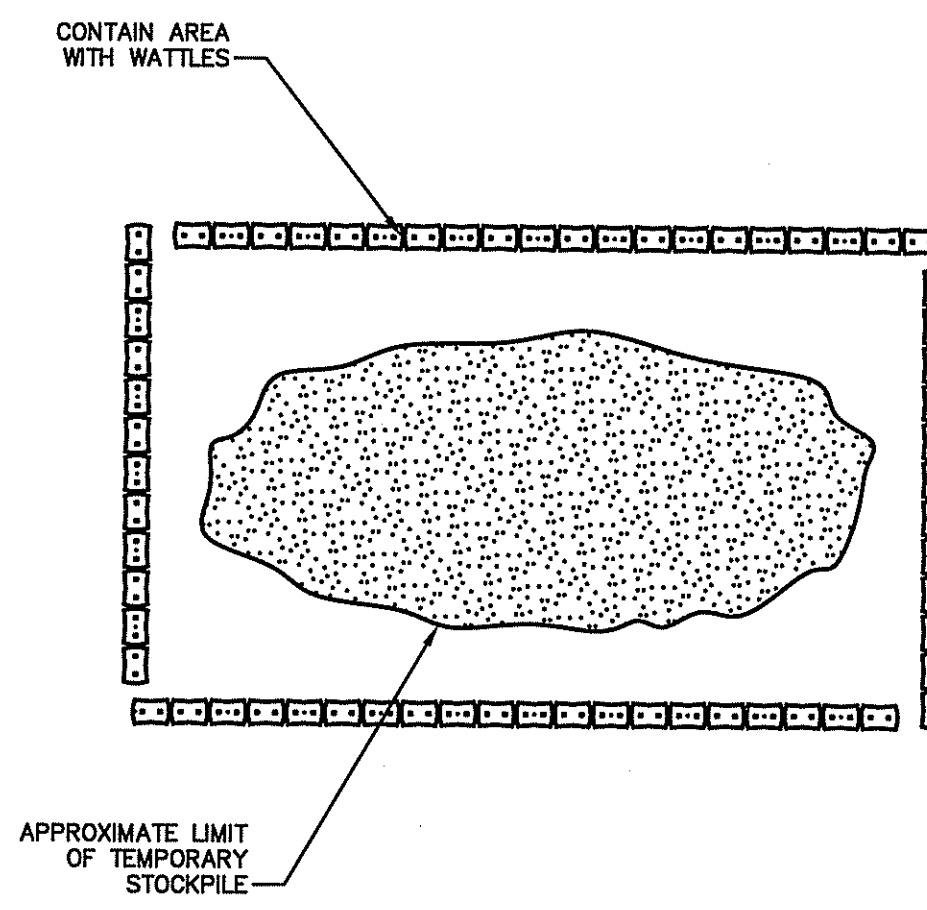

TEMPORARY SOIL STOCKPILE

NOT TO SCALE

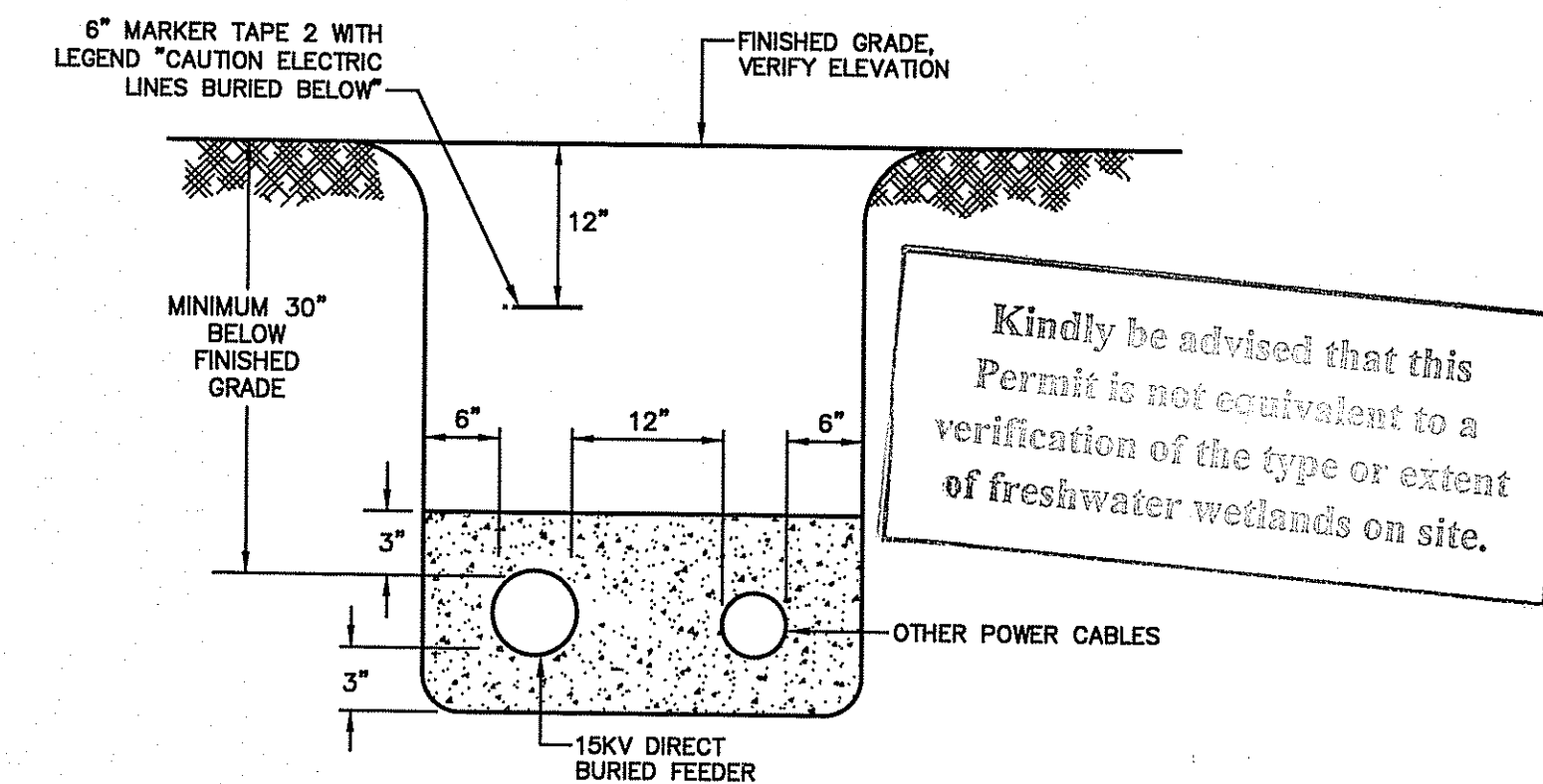

NOTES:

1. ALL DIMENSIONS ARE MINIMUM REQUIREMENTS.
2. WHERE SOLID ROCK PREVENTS COMPLIANCE, RACEWAY SHALL BE COVERED BY A MINIMUM OF 2" OF CONCRETE EXTENDING DOWN TO ROCK.
3. MAINTAIN 12" SEPARATION FROM OTHER POWER CABLES.

15kV DIRECT BURIED

NOT TO SCALE
 ENVIRONMENTAL MANAGEMENT
 OFFICE OF WETLANDS RESOURCES
 FRESHWATER WETLANDS PROGRAM
 APPROVED WITH CONDITIONS
 AS SPECIFIED IN THE LETTER OF APPROVAL
 DATED OCT 17 2018 FILE # 18-005
 NO CHANGES ALLOWED WITHOUT PRIOR APPROVAL
 APPROVED PLANS MUST BE AT CONSTRUCTION SITE
 Shawn D. Jensen

NOTES:

1. ADJACENT ARRAY TABLES SHALL BE INSTALLED WITH A MINIMUM OF 6 INCHES OF SEPARATION.
2. ROWS OF ARRAY TABLES SHALL BE INSTALLED WITH A MINIMUM OF 12 FEET OF SEPARATION.
3. TYPICAL SOLAR PANEL RACKING SYSTEM SHOWN. SELECTED RACKING SYSTEM SHALL BE INSTALLED IN ACCORDANCE WITH MANUFACTURERS' INSTRUCTIONS.

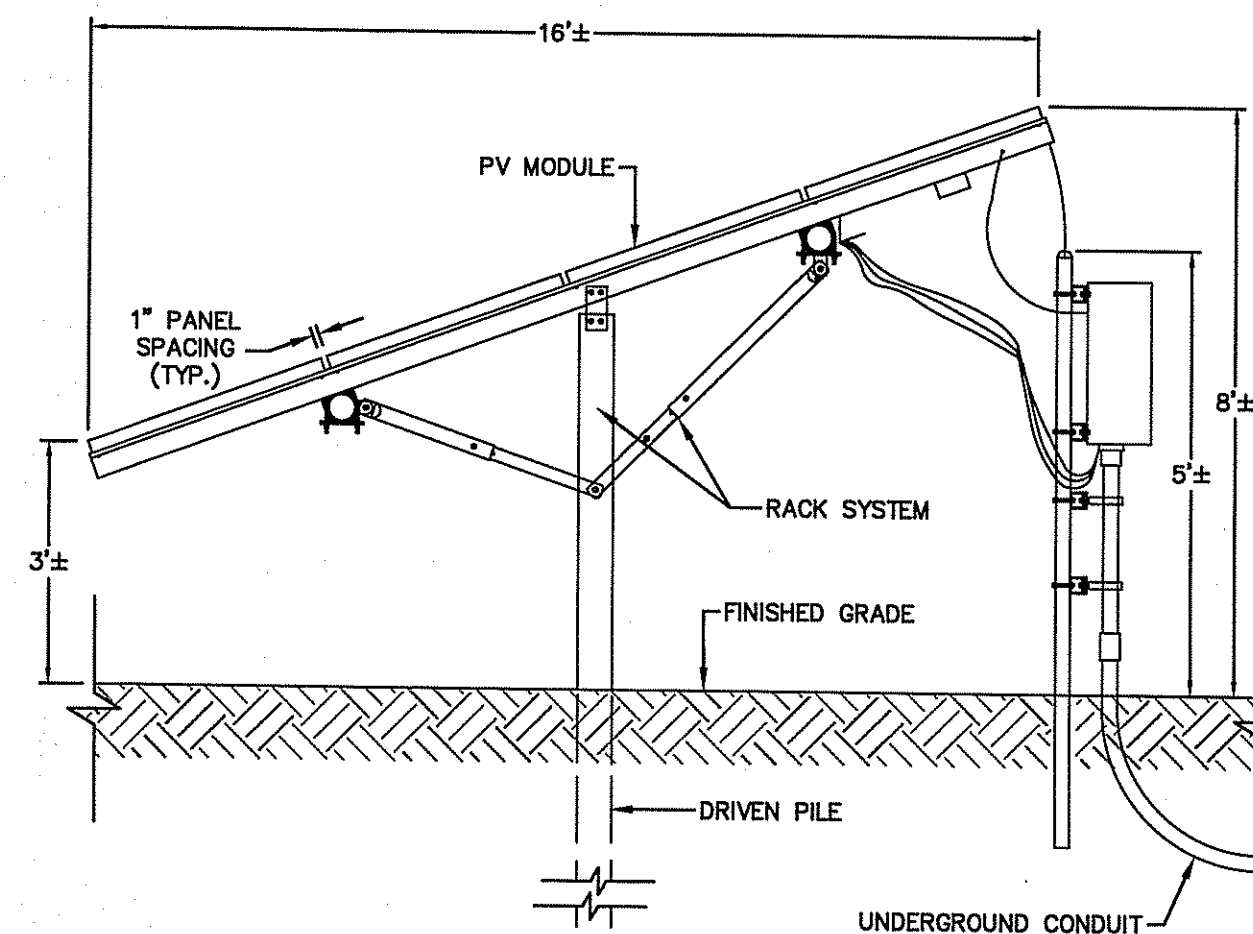

PER RIDEM: Existing topsoil shall remain undisturbed in place. (See Sheet CW-001 General Construction Requirements Note #15).

SOLAR PANEL RACKING

NOT TO SCALE

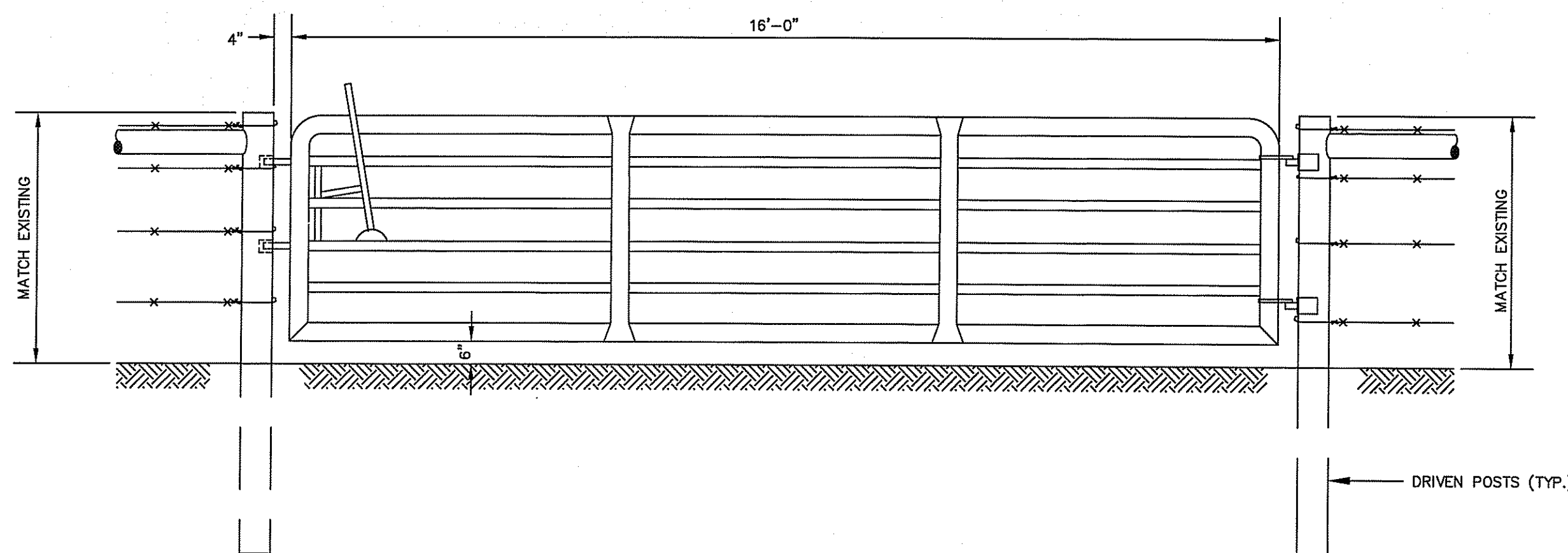

STEEL FRAME FARM GATE

NOT TO SCALE

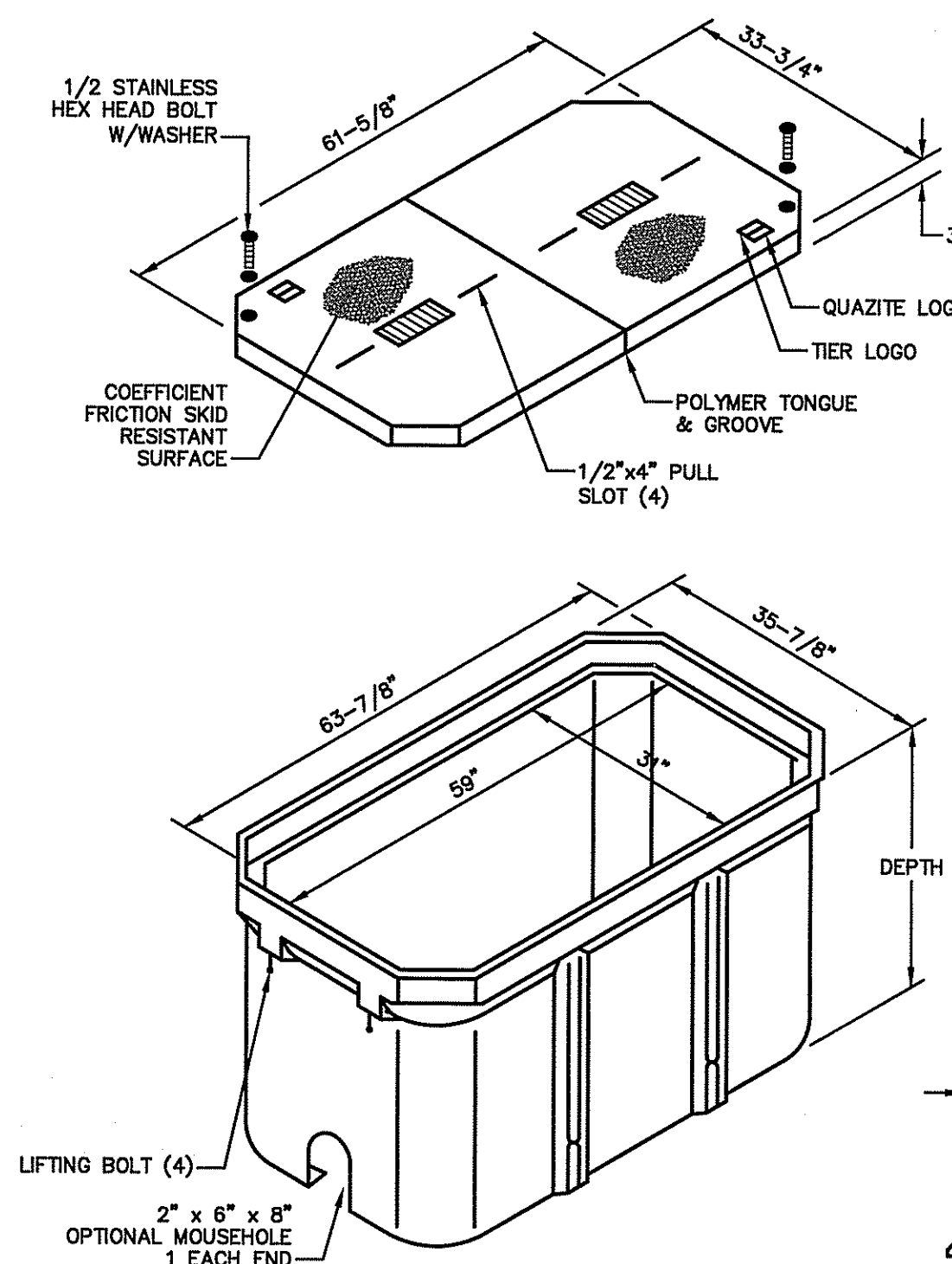

PULLBOX

NOT TO SCALE

File Path: I:\DWG\2018\08\84410_DET01.dwg Layout: CD-502 Plotted: Wed, July 18, 2018 - 9:02 AM User: aglines
 MS VIEW: PLOTTER: DWG TO PDF.PC3 CTB File: FO.STB LAYER STATE:

| No. | DATE | DESCRIPTION | DESIGNER | REVIEWER |
|-----|-----------|--|----------|----------|
| 2. | 7/17/2018 | RIDEM PRELIMINARY DETERMINATION RESPONSE TO COMMENTS | KAP/AGG | SMM |
| 1. | 1/24/2018 | RIDEM PRELIMINARY DETERMINATION APPLICATION | KAP/AGG | SSH |

SEAL
 SHAWN M. MARTIN
 No. 7487
 7/17/18
 REGISTERED PROFESSIONAL ENGINEER (CIVIL)

SEAL
GREEN DEVELOPMENT, LLC
 3760 QUAKER LANE
 NORTH KINGSTOWN, RHODE ISLAND 02852

SCALE:
 HORZ.: AS NOTED
 VERT.:
 DATUM:
 HORZ.:
 VERT.:
 GRAPHIC SCALE

f
FUSS & O'NEILL
 317 IRON HORSE WAY, SUITE 204
 PROVIDENCE, RI 02908
 401.861.3070
 www.fando.com

GREEN DEVELOPMENT, LLC.
 DETAILS
 KNOWLES - ROSE HILL ARRAY
 320 ROSE HILL ROAD
 SOUTH KINGSTOWN, RHODE ISLAND

PROJ. No.: 20160884.A10
 DATE: JANUARY 2018
CD-502