

Environmental Management
 APR 9 2019
 Office of Water Resources

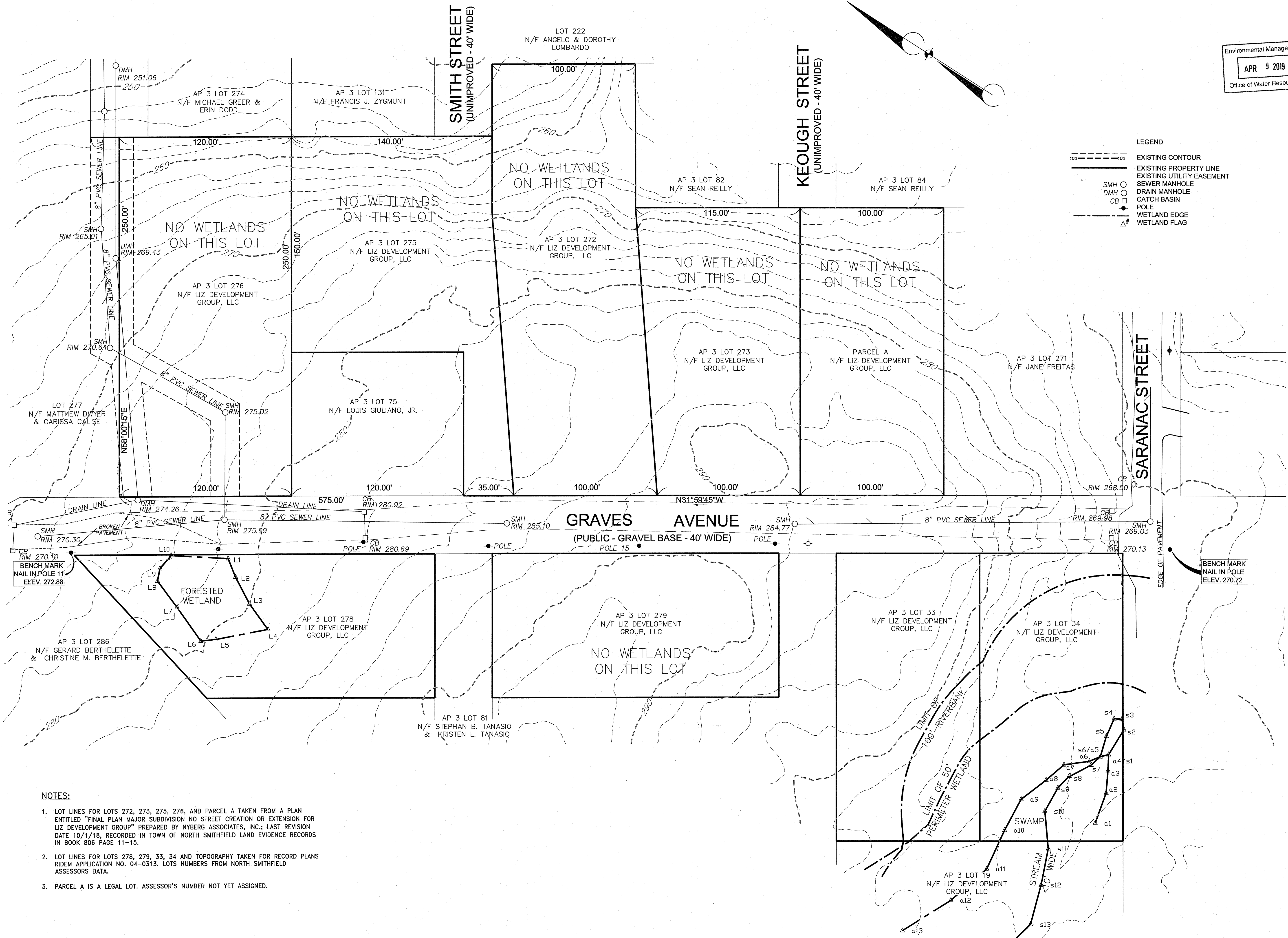

LEGEND

- EXISTING CONTOUR
- EXISTING PROPERTY LINE
- - - EXISTING UTILITY EASEMENT
- SMH
- DMH
- CB
- CATCH BASIN
- POLE
- - - WETLAND EDGE
- ▲ WETLAND FLAG

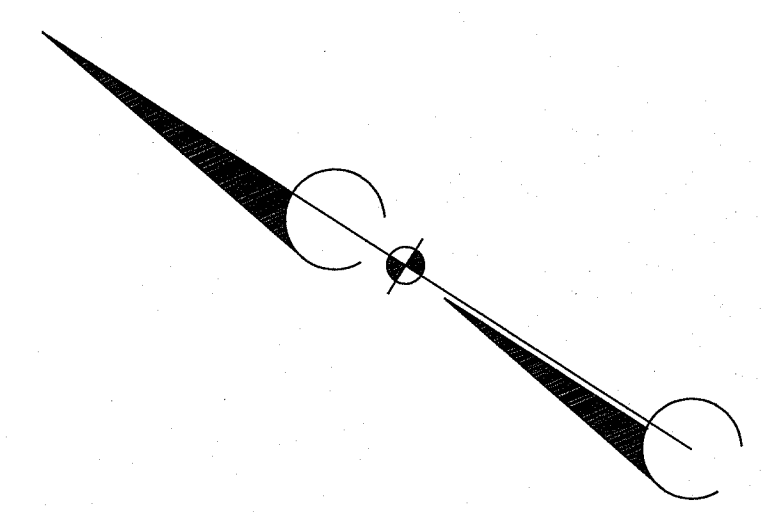

Request to Verify Delineated Wetlands
LIZ Development, LLC.
 Graves Avenue
 North Smithfield, Rhode Island

REVISIONS:

NO.	DATE	DESCRIPTION

PROJECT NO.: 03090.00
 DATE: MARCH 2019
 SCALE: 1" = 30'
 DESIGNED BY: SP
 CHECKED BY: SP
 DRAWN BY: AWB
 APPROVED BY: BL
 DRAWING TITLE:

WETLAND LOCATION PLAN

DRAWING NO.:

- NOTES:**
- LOT LINES FOR LOTS 272, 273, 275, 276, AND PARCEL A TAKEN FROM A PLAN ENTITLED "FINAL PLAN MAJOR SUBDIVISION NO STREET CREATION OR EXTENSION FOR LIZ DEVELOPMENT GROUP" PREPARED BY NYBERG ASSOCIATES, INC.; LAST REVISION DATE 10/1/18, RECORDED IN TOWN OF NORTH SMITHFIELD LAND EVIDENCE RECORDS IN BOOK 806 PAGE 11-15.
 - LOT LINES FOR LOTS 278, 279, 33, 34 AND TOPOGRAPHY TAKEN FOR RECORD PLANS RIDEM APPLICATION NO. 04-0313. LOTS NUMBERS FROM NORTH SMITHFIELD ASSESSORS DATA.
 - PARCEL A IS A LEGAL LOT. ASSESSOR'S NUMBER NOT YET ASSIGNED.

P:\085103 - Gravel Base\03090.00 Dashed\03090.00 Request to Verify 2019\2019 RY Plan SLP.dwg

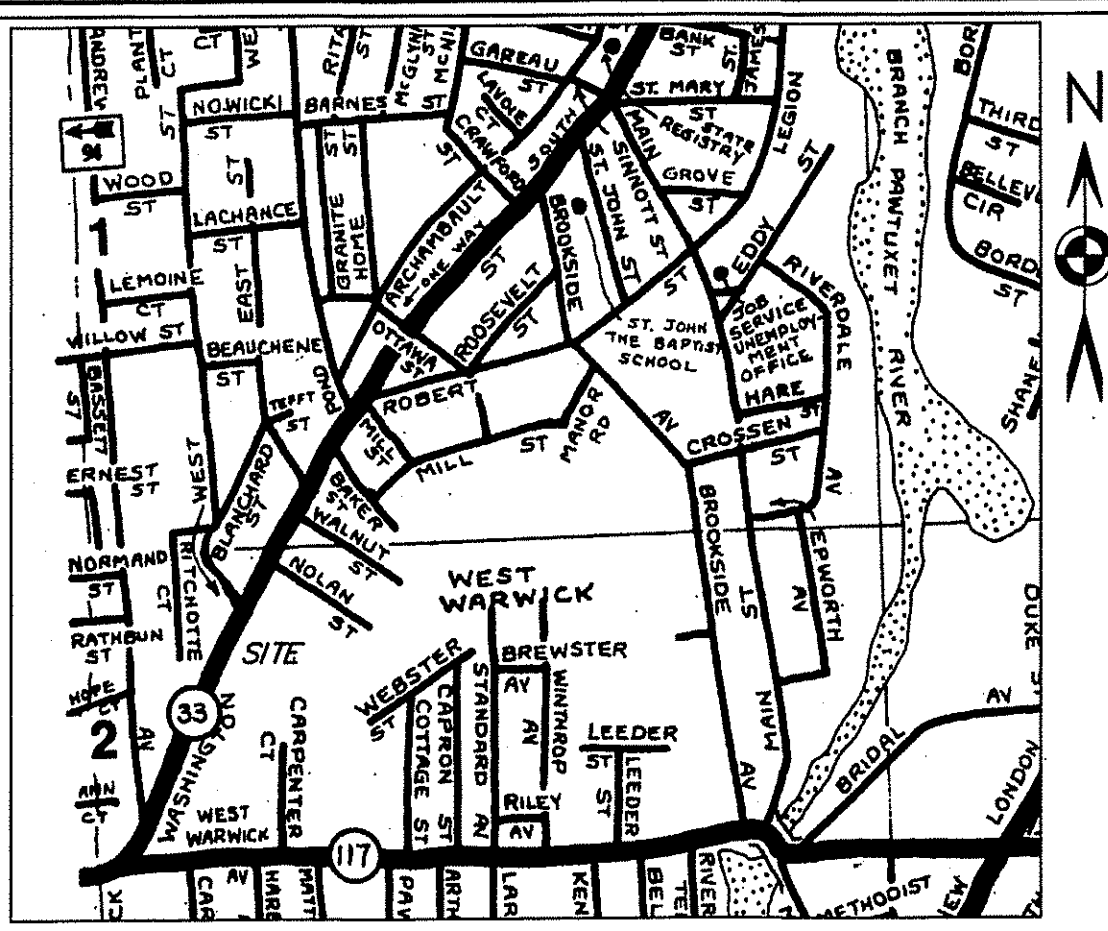

LOCATION PLAN NOT TO SCALE

WETLANDS NOTES

1. THE INFORMATION SHOWN ON THIS PLAN WAS OBTAINED FROM AN ON-SITE SURVEY.
2. THE AREA OF RIVERBANK WETLAND TO BE ALTERED IS 765 SQUARE FEET. HOWEVER, THE AREA IS CURRENTLY OCCUPIED BY ASPHALT.

SURVEY REFERENCE

PERIMETER ~ LOCATION SURVEY FOR CHASE MACHINE AND ENGINEERING, AP 7, LOTS 296, 297, & 303 IN WEST WARWICK, R.I., DATED APRIL 1997, SCALE: 1"=40', BY BOYER ASSOCIATES

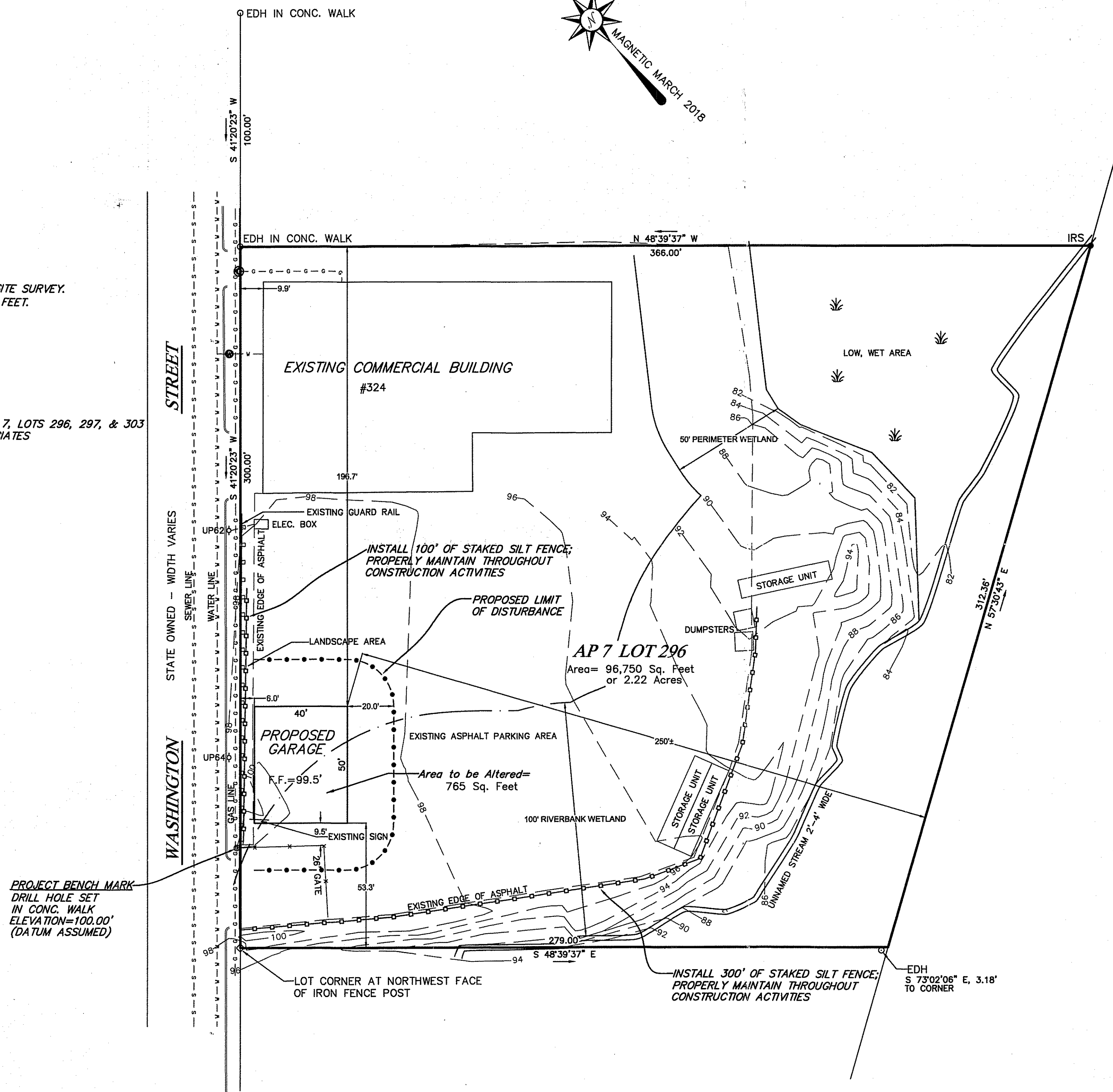

PROJECT BENCH MARK
DRILL HOLE SET
IN CONC. WALK
ELEVATION=100.00'
(DATUM ASSUMED)

LEGEND

- +— GUARD RAIL
- SILT FENCE
- LIMIT OF DISTURBANCE
- UP UTILITY POLE
- AP ASSESSOR'S PLAT
- EDH EXISTING DRILL HOLE
- IRS IRON ROD SET
- F.F. FINISH FLOOR

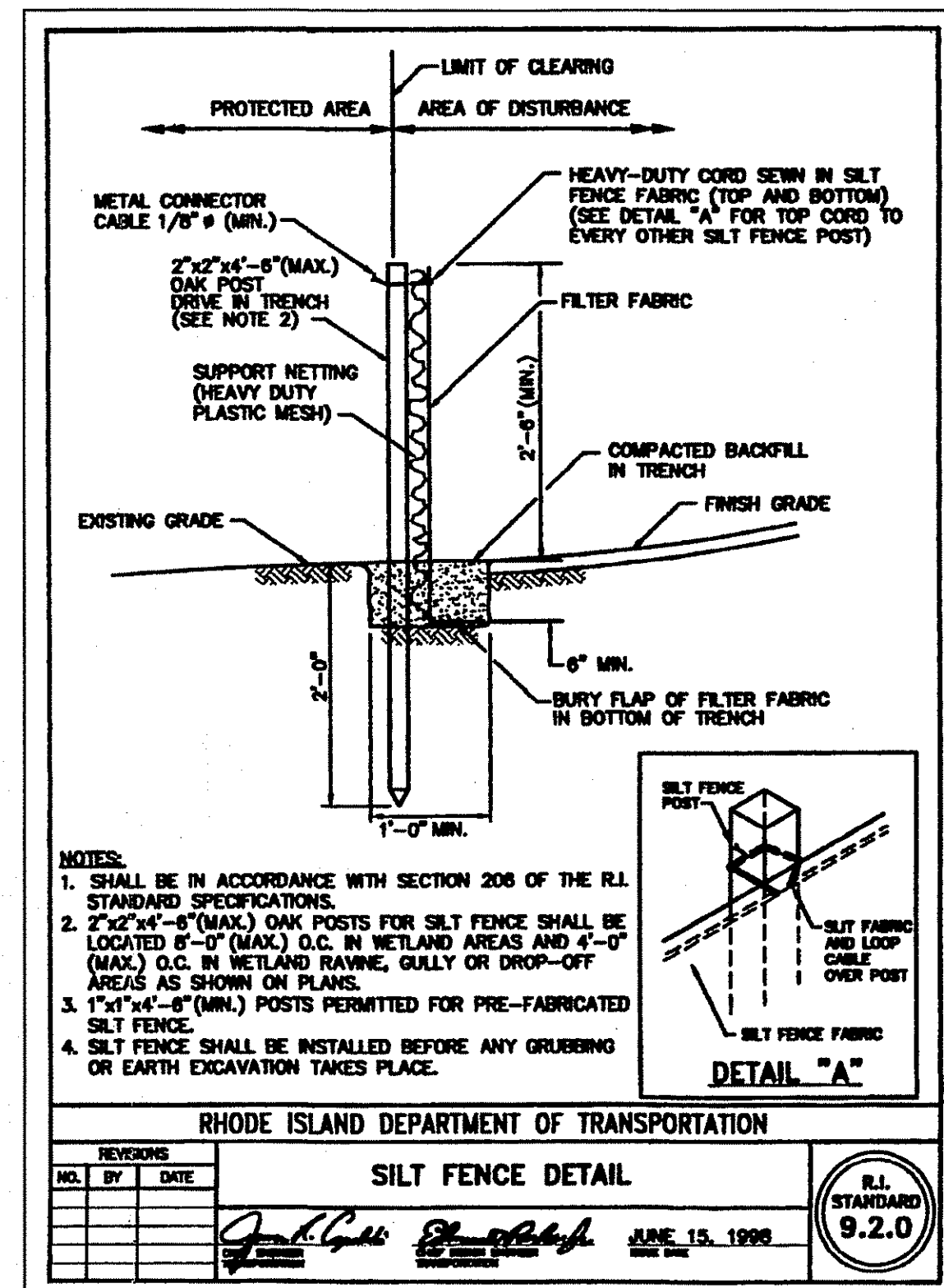

- NOTES:
1. SHALL BE IN ACCORDANCE WITH SECTION 208 OF THE R.I. STANDARD SPECIFICATIONS.
 2. 2"x2"x4"-6" (MAX.) OAK POSTS FOR SILT FENCE SHALL BE LOCATED 6'-0" (MAX.) O.C. IN WETLAND AREAS AND 4'-0" (MAX.) O.C. IN WETLAND RAVINE, GULLY OR DROP-OFF AREAS AS SHOWN ON PLANS.
 3. 1"x1"x4"-6" (MIN.) POSTS PERMITTED FOR PRE-FABRICATED SILT FENCE.
 4. SILT FENCE SHALL BE INSTALLED BEFORE ANY GRUBBING OR EARTH EXCAVATION TAKES PLACE.

RHODE ISLAND DEPARTMENT OF TRANSPORTATION

SILT FENCE DETAIL

NO.	BY	DATE

JUNE 15, 2018

R.I. STANDARD 9.2.0

Kindly be advised that this Permit is not equivalent to a verification of the type or extent of freshwater wetlands on site.

DEPARTMENT OF ENVIRONMENTAL MANAGEMENT
OFFICE OF WATER RESOURCES
FRESHWATER WETLANDS PROGRAM
APPROVED WITH CONDITIONS
AS SPECIFIED IN THE LETTER OF APPROVAL
DATED JUL 03 2018 FILE # 18-0114
NO CHANGES ALLOWED WITHOUT PRIOR APPROVAL
APPROVED PLANS MUST BE AT CONSTRUCTION SITE

Stephen D. Wenczek

CERTIFICATION

THIS SURVEY HAS BEEN CONDUCTED AND THE PLAN HAS BEEN PREPARED PURSUANT TO SECTION 9 OF THE RULES AND REGULATIONS ADOPTED BY THE RHODE ISLAND STATE BOARD OF REGISTRATION FOR PROFESSIONAL LAND SURVEYORS ON NOVEMBER 23, 2015, AS FOLLOWS:

(A) TYPE OF BOUNDARY SURVEY: LIMITED CONTENT BOUNDARY SURVEY MEASUREMENT SPECIFICATION I

(B) OTHER TYPE OF SURVEY: DATA ACCUMULATION SURVEY - LOCATION OF SITE FEATURES III

(C) STATEMENT OF PURPOSE: THE PURPOSE OF THIS SURVEY IS TO SHOW A PROPOSED GARAGE AND ITS RELATIONSHIP TO THE PERIMETER BOUNDARY LINES AND FOR A SUBMISSION TO RIDEM WETLAND DEPARTMENTS FOR PRELIMINARY DETERMINATION.

BY: *Samuel R. Suorsa* 5/16/2018
REGISTERED PROFESSIONAL LAND SURVEYOR SIGNATURE
Samuel R. Suorsa, P.E.S.
REGISTERED PROFESSIONAL LAND SURVEYOR PRINTED NAME
A-68
CERTIFICATE OF AUTHORIZATION NO.

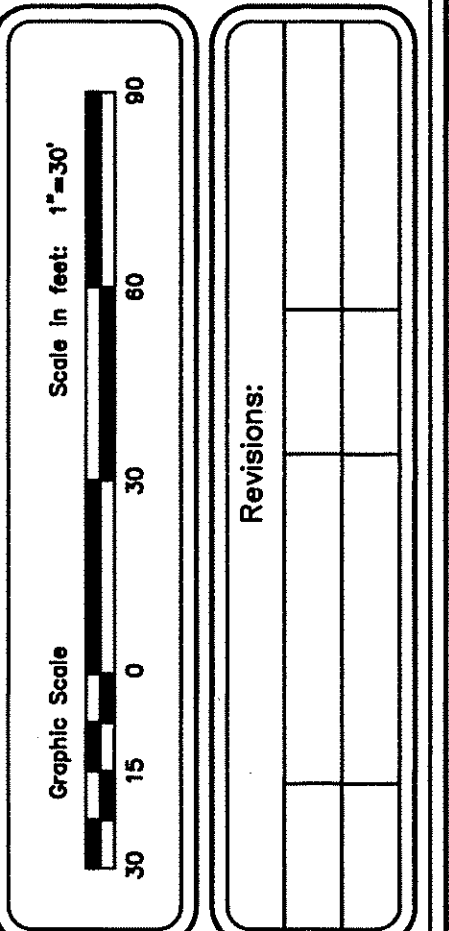

Revisions:

SAMUEL R. SUORSA
No. 2508
5/16/2018
PROFESSIONAL LAND SURVEYOR

Coventry Survey Co., Inc.
46 South Main Street
Coventry, Rhode Island 02816
(401) 823-5028
Land Surveying / Mapping / OMTS Designs

Survey Plan Showing Proposed Garage
at 324 Washington Street West Warwick, RI
Assessor's Plat 7 / Lot 296
Prepared for: Chase Machine & Engineering c/o Guy Gil
P.O. Box 1334 West Warwick, RI 02893

Date:
May 8, 2018

Sheet 1 of 1