

GENERAL NOTES

- THIS PLAN SHOWS WORK PREVIOUSLY PERMITTED UNDER RIDEM APPLICATION NO. 17-0080 RIPDES RIR101570 AND UIC 001771. THE PURPOSE OF THIS PLAN IS TO DETAIL ADDITIONAL IMPROVEMENTS ADJACENT TO UNIT K-3, INCLUDING ADDITIONAL DRIVEWAY AREA, RETAINING WALL, PERIMETER EROSION CONTROLS, AND LANDSCAPING.
- THERE MAY BE ADDITIONAL UNKNOWN UTILITIES ON SITE. THE CONTRACTOR SHALL VERIFY THE LOCATIONS OF ALL EXISTING DRAINAGE AND UTILITIES, BOTH UNDERGROUND AND OVERHEAD, BEFORE EXCAVATION BEGINS IN ACCORDANCE WITH "DIG SAFE PROGRAM LAW" ENACTED BY THE R.I. LEGISLATURE AND BY CONTACTING THE INDIVIDUAL UTILITY COMPANIES. EXCAVATION SHALL BE IN ACCORDANCE WITH ALL STATUTES, ORDINANCES, RULES AND REGULATIONS OF ANY CITY, STATE OR FEDERAL AGENCY THAT MAY APPLY. ANY DAMAGE TO EXISTING UTILITIES SHALL BE THE CONTRACTOR'S RESPONSIBILITY. THE PLANS MAY NOT DEPICT ALL UNDERGROUND UTILITY SYSTEMS.
- FOR ALL EXCAVATION, PLACEMENT OF FILL, BITUMINOUS PAVEMENT, CONCRETE AND SAWCUTTING, THE CONTRACTOR SHALL PERFORM THE WORK IN FULL COMPLIANCE WITH THE RHODE ISLAND DEPARTMENT OF TRANSPORTATION STANDARD SPECIFICATIONS FOR ROAD AND BRIDGE CONSTRUCTION, AMENDED 2013, WITH LATEST REVISIONS UNLESS OTHERWISE SHOWN ON PLANS. THE "METHOD OF MEASUREMENT" AND "BASIS OF PAYMENT" WITHIN THE R.I.D.O.T. SPECIFICATIONS ARE NOT APPLICABLE. THESE SPECIFICATIONS CAN BE OBTAINED ON-LINE AT:
[HTTP://WWW.DOT.STATE.RI.US/ENGINEERING/STANDARDS/INDEX.ASP](http://www.dot.state.ri.us/engineering/standards/index.asp)
- FOR ALL EXCAVATION AND PLACEMENT OF FILL, THE CONTRACTOR SHALL PERFORM THE WORK IN FULL COMPLIANCE WITH THE R.I. STANDARD SPECIFICATION SECTION 202.
- RHODE ISLAND STANDARDS REFERENCED ARE ACCORDING TO THE STATE OF RHODE ISLAND AND PROVIDENCE PLANTATIONS "RHODE ISLAND STANDARD DETAILS" DATED MAY 20, 2015, WITH ALL REVISIONS AS PREPARED BY THE DEPARTMENT OF TRANSPORTATION.
- THE CONTRACTOR MUST VERIFY PRIOR TO CONSTRUCTION THAT ALL REQUIRED AUTHORIZATION TO PERFORM WORK HAS BEEN OBTAINED. THE CONTRACTOR SHALL BE SOLELY RESPONSIBLE FOR CONSTRUCTION OPERATIONS INCLUDING ALL ACTIONS OR OMISSIONS OF ANY SUBCONTRACTORS, AGENTS OR EMPLOYEES. THE CONTRACTOR MUST ENSURE THAT THE CONDITIONS OF ALL PERMITS, SPECIFICATIONS AND FEDERAL, STATE AND LOCAL REGULATIONS ARE STRICTLY ENFORCED. THE CONTRACTOR IS ALSO RESPONSIBLE FOR ASPECTS OF ON-SITE SAFETY INCLUDING ANY DAMAGE TO EXISTING STRUCTURES.
- WORK SHOWN ON THE PLANS FOR WHICH THERE ARE NO PARTICULAR DETAILS OR SPECIFICATIONS DOES NOT RELIEVE THE CONTRACTOR FROM FURNISHING AND INSTALLING THE WORK. THE CONTRACTOR SHALL THOROUGHLY EXAMINE THE CONTRACT DOCUMENTS AND PLANS AND INSPECT THE SITE. THE BID PRICE SHALL INCLUDE ALL LABOR, INCIDENTALS, TOOLS EQUIPMENT, TESTING, SERVICES AND MATERIALS NECESSARY TO COMPLETE THE PROJECT. ANY CHANGES TO THE PROJECT OR THE INSTALLATION OF AN ITEM FOR WHICH NO PARTICULAR DETAIL OR SPECIFICATION WAS PROVIDED MUST BE REVIEWED BY AND MUST BE ACCEPTABLE TO THE ENGINEER AND OWNER.
- CONTRACTOR IS RESPONSIBLE TO VERIFY ALL EXISTING CONDITIONS AND DIMENSIONS PRIOR TO CONSTRUCTION. THE CONTRACTOR SHALL NOTIFY THE ENGINEER OF ANY DISCREPANCIES PRIOR TO ANY WORK.
- IT IS THE RESPONSIBILITY OF THE CONTRACTOR TO REVIEW ALL DRAWINGS AND SPECIFICATIONS ASSOCIATED WITH THIS PROJECT PRIOR TO THE INITIATION OF WORK. SHOULD THE CONTRACTOR FIND A CONFLICT WITH THE DOCUMENTS, RELATIVE TO THE SPECIFICATIONS OR APPLICABLE CODES, IT IS THE CONTRACTOR'S RESPONSIBILITY TO NOTIFY THE PROJECT ENGINEER OF RECORD IN WRITING PRIOR TO THE START OF CONSTRUCTION. FAILURE BY THE CONTRACTOR TO NOTIFY THE PROJECT ENGINEER SHALL CONSTITUTE ACCEPTANCE OF FULL RESPONSIBILITY BY THE CONTRACTOR TO COMPLETE THE SCOPE OF WORK AS DEFINED BY THE DRAWINGS AND IN FULL CONFORMANCE WITH LOCAL REGULATIONS AND CODES.
- ALL DISTURBED AREAS SHALL BE REPLACED IN KIND UNLESS OTHERWISE SHOWN.

LAYOUT NOTE

THE LAYOUT SHOWN REPRESENTS A GRAPHICAL DESIGN, AND PRIOR TO CONSTRUCTION, THE CONTRACTOR SHALL ENGAGE A PROFESSIONAL LAND SURVEYOR (PLS) REGISTERED IN THE STATE TO SET AND VERIFY ALL LINES AND GRADES. ALL EXISTING UTILITY LOCATIONS AND ELEVATIONS ARE TO BE CONFIRMED BY THE CONTRACTOR PRIOR TO CONSTRUCTION. ANY ITEM FOUND WHICH DOES NOT MATCH THE PLANS MUST BE BROUGHT TO THE ENGINEER'S ATTENTION PRIOR TO CONSTRUCTION FOR REVIEW. NO WORK SHALL PROCEED UNTIL AUTHORIZED BY THE ENGINEER.

EXISTING CONDITIONS NOTES

- FIELD SURVEY WORK FOR EXISTING CONDITIONS PERFORMED BY BOYER ASSOCIATES.
- WETLAND PERIMETER FLAGGED BY ECOTONES, INC.
- BASE OF LEVELS= NGVD 29

PROPOSED PAVEMENT STRUCTURE

- 1 1/2" BITUMINOUS PAVEMENT SURFACE COURSE TYPE I-1
- 2" BITUMINOUS PAVEMENT BASE COURSE
- 8" GRAVEL BORROW SUBBASE COURSE

LEGEND

	EXISTING	PREVIOUSLY APPROVED	PROPOSED
PROPERTY LINE	---	---	---
EDGE OF PAVEMENT	---	---	---
UTILITY POLE	POLE#134		
CONTOURS	---XX---	(ELEV.)	(ELEV.)
SPOT GRADES	X ELEV.	(00x0)	(00x0)
RETAINING WALL			
GRADE TO DRAIN			→
BUILDING/STRUCTURE	[Hatched Box]	[Hatched Box]	[Hatched Box]
LIMIT OF DISTURBANCE	---	---	---
STRAW WATTLE	---	---	---
PERIMETER WETLAND	---	---	---
STREAM/RIVER	---	---	---
WETLAND FLAG	▲A188		
TEST PIT	●TP#3		

DEPARTMENT OF ENVIRONMENTAL MANAGEMENT
 OFFICE OF WATER RESOURCES
 FRESHWATER WETLANDS PROGRAM
 APPROVED WITH CONDITIONS
 AS SPECIFIED IN THE LETTER OF APPROVAL
 DATED AUG 30 2018 FILE # 18-0153
 NO CHANGES ALLOWED WITHOUT PRIOR APPROVAL
 APPROVED PLANS MUST BE AT CONSTRUCTION SITE

James A. Haber

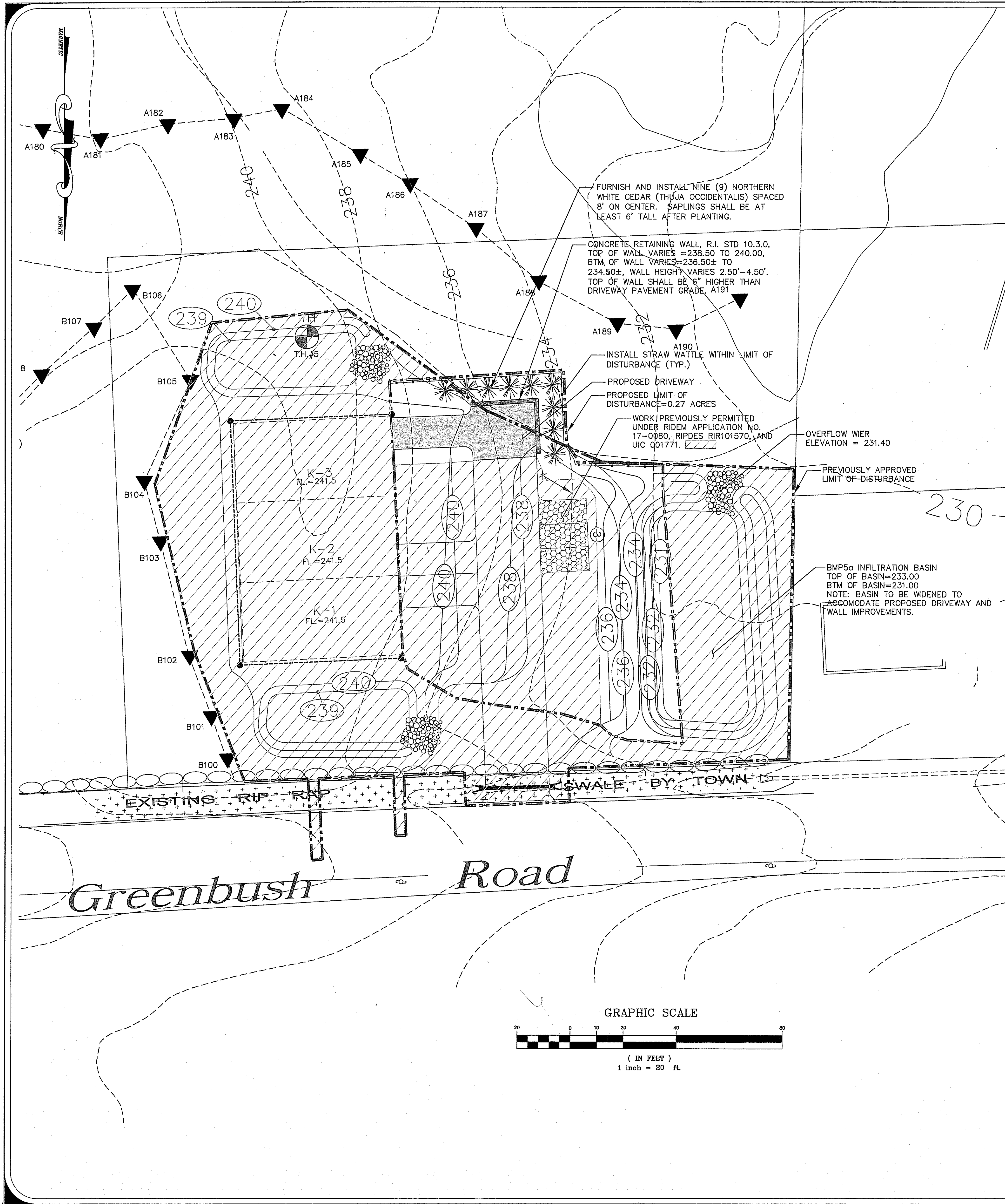
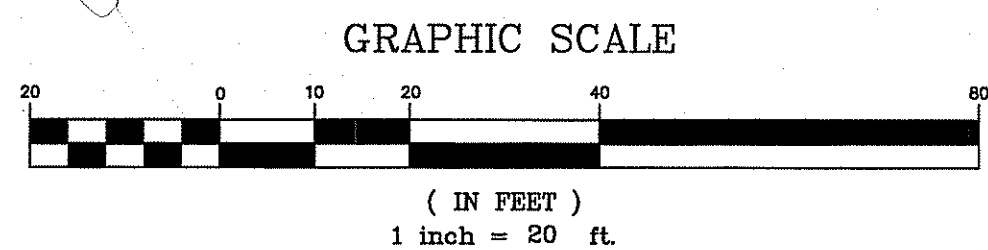

Being: ASSESSORS PLAT NO. 12 LOT NO. 20

Matteson Ridge Condos Unit K-3 Driveway

175 Greenbush Road West Warwick, Rhode Island 02893

Office of Water Resources

Checked By: [] Scale: 1" = 20' Date: JUNE 2018

Drawn By: [] Date: JUNE 2018

REVISIONS

NO. REVISION DATE

STEVEN M. CABRAL No. 4847 REGISTERED PROFESSIONAL ENGINEER

BOYER ASSOCIATES 1071 MAIN STREET WEST WARWICK, RI 02893 TEL. (401)821-8872 FAX (401)826-1993

Sheet 2 of 3 sheets

SEEDING NOTES

- LOAM SHALL BE SPREAD TO A MINIMUM DEPTH OF 4" OVER ALL AREAS DESIGNATED ON PLANS.
- SHAPE AND SMOOTH THE SURFACE TO THE LINES AND GRADES AS SHOWN ON PLANS.
- FERTILIZE WITH 10-10-10 OR EQUIVALENT ANALYSIS. AT LEAST 40% OF THE FERTILIZER NITROGEN SHALL BE IN A SLOW RELEASE FORM. INCORPORATE THE FERTILIZER INTO THE TOP 3 TO 4 INCHES OF THE PLANTING SOIL. APPLY AT THE RATE OF 8 POUNDS PER 1,000 SQUARE FEET AT SEEDING.
- LIME: SPREAD EVENLY AND WORK INTO THE SOIL DURING PREPARATION OF SEED BED AT THE RATE OF ONE TON PER ACRE. INCORPORATE INTO THE SOIL BY DICING OR OTHER APPROVED METHOD. DISTRIBUTE LIME UNIFORMLY AND WORK INTO TOP 4 INCHES OF TOP SOIL (MINIMUM) AND UNIFORMLY BLEND BY DICING OR ROTOTILLING.
- APPLICATION OF SEED:
 - RATE OF APPLICATION OF SEED SHALL BE 8 POUNDS PER 1,000 SQUARE FEET OR AS INDICATED ON PLANS.
 - SEEDING SHALL BE DONE IN ACCORDANCE WITH THE MANUFACTURER'S SPECIFICATIONS AND INSTRUCTIONS. AND ONLY DURING THE FOLLOWING DATES:
 SPRING SEEDING: MARCH 15 TO MAY 31
 FALL SEEDING: AUGUST 15 TO OCTOBER 15
 - THE CONTRACTOR SHALL KEEP ALL SEEDING AREAS WATERED AND IN GOOD CONDITION, RESEEDING IF AND WHEN NECESSARY FOR AN 8 WEEK PERIOD OR UNTIL A GOOD, HEALTHY, UNIFORM GROWTH IS ESTABLISHED OVER THE ENTIRE AREA. THE CONTRACTOR SHALL ALSO MAINTAIN THESE AREAS IN AN APPROVED CONDITION UNTIL PROVISIONAL ACCEPTANCE.
 - DURING THIS PERIOD, WATER TURF AS NECESSARY TO MAINTAIN AN ADEQUATE SUPPLY OF MOISTURE WITHIN THE ROOT ZONE. AN ADEQUATE SUPPLY OF MOISTURE IS EQUIVALENT OF ONE INCH OF ABSORBED WATER PER WEEK THAT IS DELIVERED AT WEEKLY INTERVALS IN THE FORM OF NATURAL RAIN OR IS AUGMENTED AS REQUIRED BY PERIODIC WATERING.
 - OVERSEED WHEN NECESSARY TO PROMOTE GRASS GROWTH.
 - REPLANT AREAS VOID OF TURF ONE SQUARE FOOT OR LARGER.
- SEED:
 - SEED ALL AREAS DESIGNATED ON PLAN AS WELL AS ALL DISTURBED EXISTING AREAS WITH THE FOLLOWING SEED MIX:

SEED MIX No. 1

TYPE	% BY WEIGHT
CREeping RED FESCUE	70
ASTORIA BENTGRASS	5
BIRDSFOOT TREFOIL	15
PERENNIAL RYE GRASS	10

APPLICATION RATE = 200 lbs. / ACRE

SEED MIX No. 2

TYPE	% BY WEIGHT
NASSAU KENT BLUE	80
JAMESTOWN CHEWINGS FESCUE	20
PALMER PERENNIAL RYE GRASS	20

APPLICATION RATE = 200 lbs. / ACRE

LANDSCAPE CONSTRUCTION NOTES

- FURNISH AND INSTALL ALL PLANTS SHOWN ON THE DRAWINGS SPECIFIED HEREIN, AND IN THE QUANTITIES LISTED ON THE PLANT LIST. NO SUBSTITUTIONS WILL BE PERMITTED, UNLESS APPROVED BY THE LANDSCAPE ARCHITECT.
- LOAM TO BE SCREENED, GOOD QUALITY, FERTILE, FREE OF WEEDS, STICKS, STONES OVER 3/4", AND ROOTS. SPREAD TO A MINIMUM OF 4" OVER ALL PLANTED AREAS.
- NURSERY STOCK SHALL MEET THE STANDARDS OF THE AMERICAN NURSERY AND LANDSCAPE ASSOCIATION AS TO GRADING AND QUALITY.
- ONLY NURSERY-GROWN PLANTS, GROWN IN ACCORDANCE WITH ACCEPTED HORTICULTURAL PRACTICES, AND GROWN UNDER CLIMATIC CONDITIONS SIMILAR TO THOSE IN THE LOCALITY OF THE PROJECT FOR AT LEAST TWO (2) YEARS, WILL BE ACCEPTED.
- SET PLANTS PLUMB AND AT A LEVEL THAT AFTER SETTLEMENT THEY BEAR THE SAME RELATION TO THE SURROUNDING GROUND AS THEY BORE TO THE GROUND FROM WHICH THEY WERE DUG. SETTLE BACKFILL MATERIAL FOR PLANTS, THOROUGHLY AND PROPERLY BY FIRING OR TAMPING. FORM SAUCERS, CAPABLE OF HOLDING WATER ABOUT INDIVIDUAL PLANTS, BY PLACING RIDGES OF PLANTING SOIL AROUND EACH.
- STAKE ALL TREES OVER 5 FEET AS SHOWN ON PLANS. REMOVE STAKES AT THE END OF THE GUARANTEE PERIOD.
- WATERING: WATER ALL PLANTS WITHIN 48 HOURS AFTER PLANTING. IF CONDITIONS WARRANT, AND AS MANY TIMES THEREAFTER TO SUSTAIN HEALTHY CONDITIONS UNTIL LANDSCAPE INSTALLATION IS COMPLETED. SATURATE THE SOIL AROUND EACH PLANT THOROUGHLY AT EACH WATERING.
- PRUNING: PRUNE PLANTS, AS DIRECTED BY OWNER, AT THE PROJECT SITE BEFORE OR IMMEDIATELY AFTER PLANTING IN ACCORDANCE WITH THE BEST HORTICULTURAL PRACTICE. CUT BROKEN, DEAD OR INJURED BRANCHES IMMEDIATELY ABOVE THE STEM COLLAR ON THE TRUNK OR LIMB. PRUNE ALL BROKEN ROOTS ON THE PLANT SIDE OF THE BREAK. PAINT CUTS OVER 3/4" IN DIAMETER WITH TREE WOUND SEALANT. PRUNING SHALL NOT DEFORM OR OTHERWISE DESTROY THE TYPICAL SHAPE OR SYMMETRY OF THE PLANT, AND SHALL NOT REDUCE THE HEIGHT BY MORE THAN ONE-THIRD. DO NOT CUT BACK THE LEADER OF THE PLANT UNLESS DIRECTED BY THE LANDSCAPE ARCHITECT.
- FERTILIZING: FERTILIZE SHRUB BEDS WITH 10-6-4 FERTILIZER BROADCAST AT A RATE OF THREE POUNDS PER 100 SQUARE FEET OF SURFACE AREA BROADCAST. APPLY THE FERTILIZER UNIFORMLY TO THE SURFACE BEDS AND WORK INTO THE UPPER TWO INCHES OF SOIL. FERTILIZE INDIVIDUAL TREES AT A RATE OF ONE AGRIFORM PELLET PER INCH OF TRUNK DIAMETER (FOLLOW MANUFACTURER'S WRITTEN INSTRUCTIONS). APPLY A SECOND APPLICATION OF FERTILIZER TO ALL PLANT ITEMS AT THE SAME SPECIFIED RATES OVER THE MULCH AT THE END OF AN EIGHT WEEK PERIOD.
- LIMING: ADD POWDERED LIME EVERY SIX MONTHS - OR SLOW RELEASE GRANULAR LIME-AS PER MANUFACTURER'S INSTRUCTION.
- MULCHING: WITHIN A 72 HOUR PERIOD AFTER PLANTING, COVER ALL PLANTED AREAS WITH 3" DARK HEMLOCK MULCH. NO RED OR DYED MULCH IS TO BE USED. MULCH SHOULD BE PULLED ONE INCH AWAY FROM PLANT TRUNK OR STEM, AND NOT ALLOWED TO REST DIRECTLY AGAINST THE TRUNK OR STEM.
- GUARANTEE: ALL PLANTS FURNISHED BY THE CONTRACTOR SHALL BE GUARANTEED FOR A PERIOD OF ONE (1) YEAR AFTER PRELIMINARY INSPECTION AND SHALL BE ALIVE AND IN SATISFACTORY GROWTH AT THE END OF THE GUARANTEE PERIOD. ALL DEAD OR DYING PLANT MATERIAL SHALL BE REPLACED AT ONCE BY THE CONTRACTOR, FREE OF CHARGE.

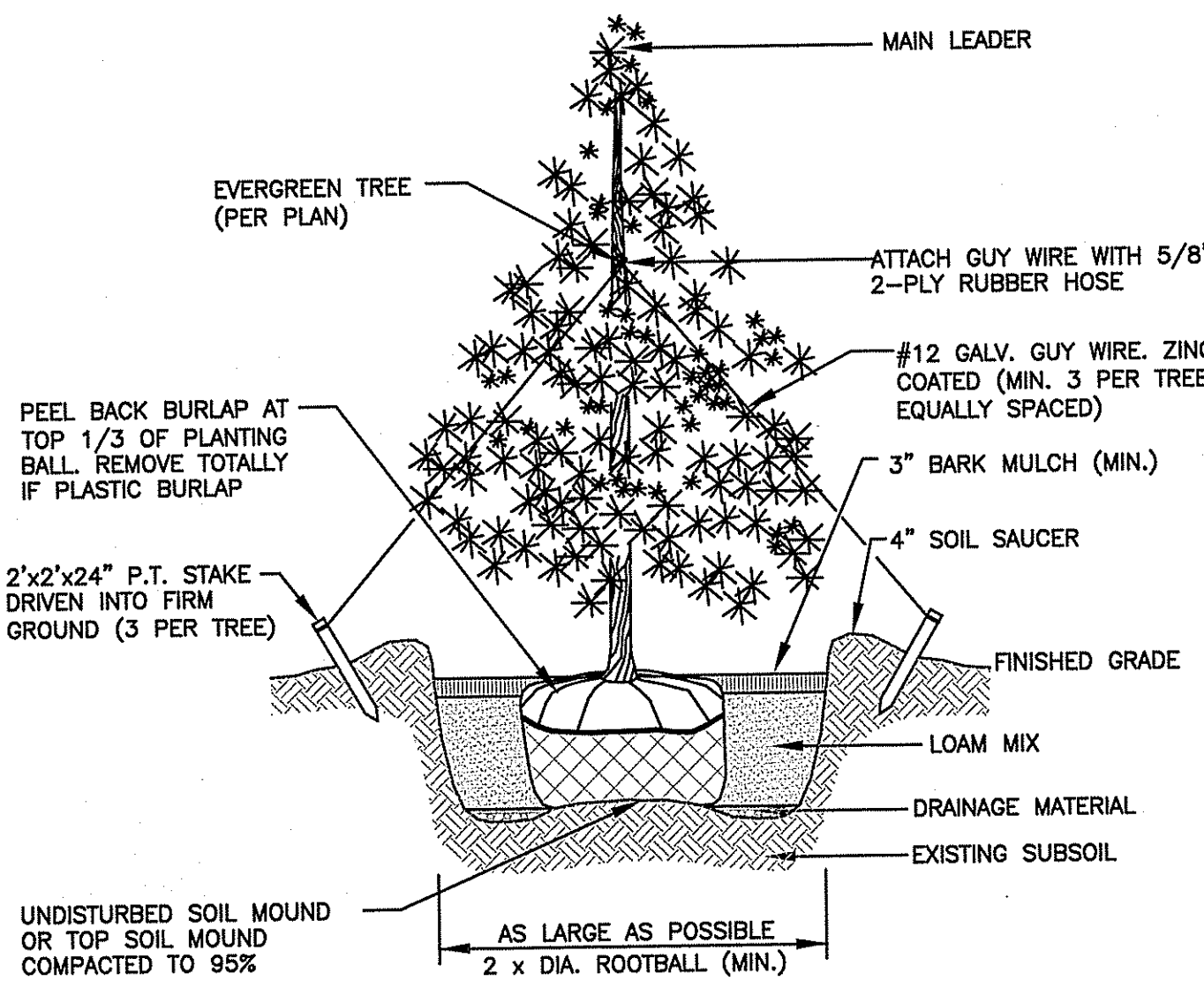

NOTE:
TREE STAKING OR SUPPORT NECESSARY ONLY WHERE WIND IS A PROBLEM, REMOVE AFTER SIX (6) MONTHS.

EVERGREEN TREE PLANTING DETAIL

NOT TO SCALE

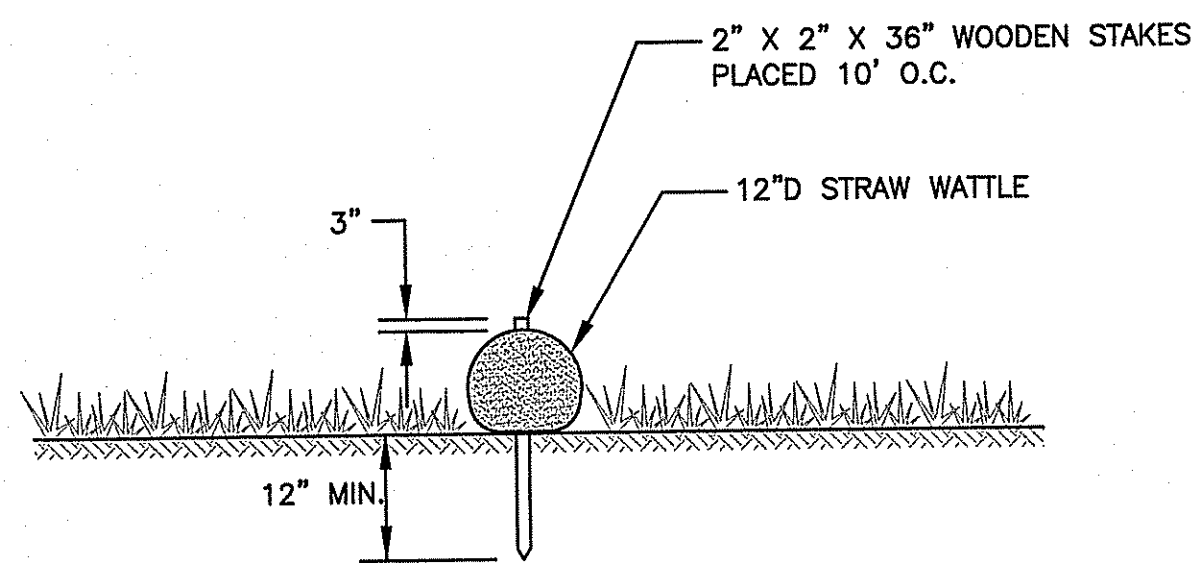

NOTE:

- CONTRACTOR IS RESPONSIBLE TO BECOME FAMILIAR WITH THE STRAW WATTLE PRODUCT AND COORDINATE INSTALLATION SCHEDULES AND METHODS WITH THE ENGINEER PRIOR TO PLACEMENT.
- CONTRACTOR SHALL SUBMIT STRAW WATTLE, OR EQUAL, TO ENGINEER FOR APPROVAL.
- SILT FENCE MAY BE USED IN LIEU OF STRAW WADDLES.

STRAW WATTLE SECTION

NOT TO SCALE

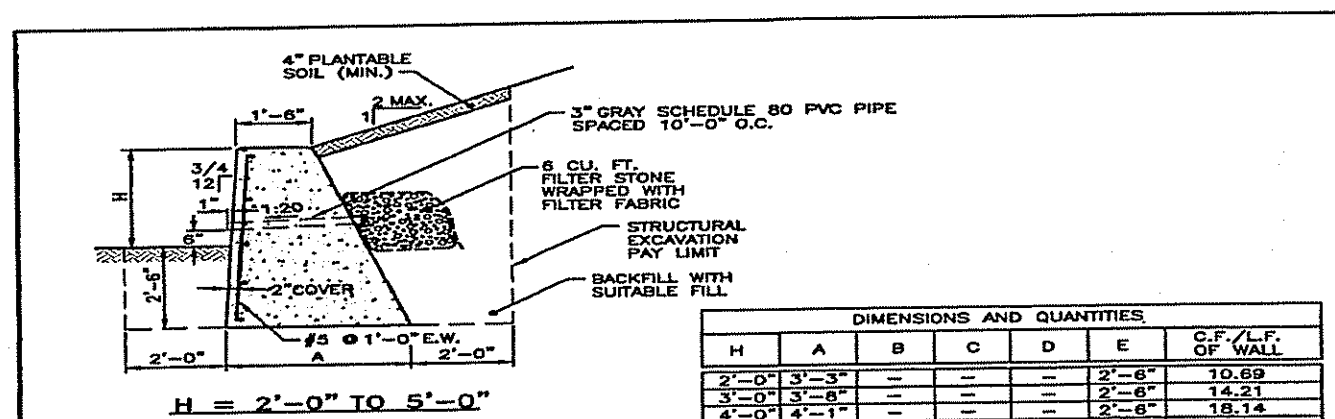

DIMENSIONS AND QUANTITIES					
H	A	B	C	D	C.F. VOLUME OF WALL
3'-0"	1'-0"	1'-0"	1'-0"	1'-0"	10.69
3'-6"	1'-0"	1'-0"	1'-0"	1'-0"	12.31
4'-0"	1'-0"	1'-0"	1'-0"	1'-0"	14.14
4'-6"	1'-0"	1'-0"	1'-0"	1'-0"	16.07
5'-0"	1'-0"	1'-0"	1'-0"	1'-0"	18.14
5'-6"	1'-0"	1'-0"	1'-0"	1'-0"	20.36
6'-0"	1'-0"	1'-0"	1'-0"	1'-0"	22.73
6'-6"	1'-0"	1'-0"	1'-0"	1'-0"	25.25
7'-0"	1'-0"	1'-0"	1'-0"	1'-0"	27.91
7'-6"	1'-0"	1'-0"	1'-0"	1'-0"	30.71
8'-0"	1'-0"	1'-0"	1'-0"	1'-0"	33.66
8'-6"	1'-0"	1'-0"	1'-0"	1'-0"	36.75
9'-0"	1'-0"	1'-0"	1'-0"	1'-0"	40.00
9'-6"	1'-0"	1'-0"	1'-0"	1'-0"	43.41
10'-0"	1'-0"	1'-0"	1'-0"	1'-0"	47.00
10'-6"	1'-0"	1'-0"	1'-0"	1'-0"	50.75
11'-0"	1'-0"	1'-0"	1'-0"	1'-0"	54.66
11'-6"	1'-0"	1'-0"	1'-0"	1'-0"	58.73
12'-0"	1'-0"	1'-0"	1'-0"	1'-0"	63.00

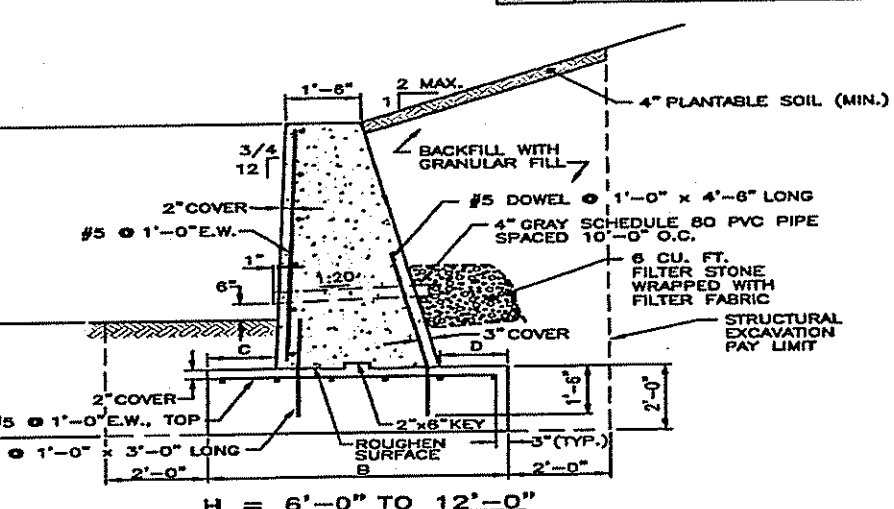

NOTES:
1. SHALL BE IN ACCORDANCE WITH SECTION 808 OF THE R.I. STANDARD SPECIFICATIONS.
2. USE 1/2\"/>

RHODE ISLAND DEPARTMENT OF TRANSPORTATION
CONCRETE RETAINING WALL
JUNE 12, 1998

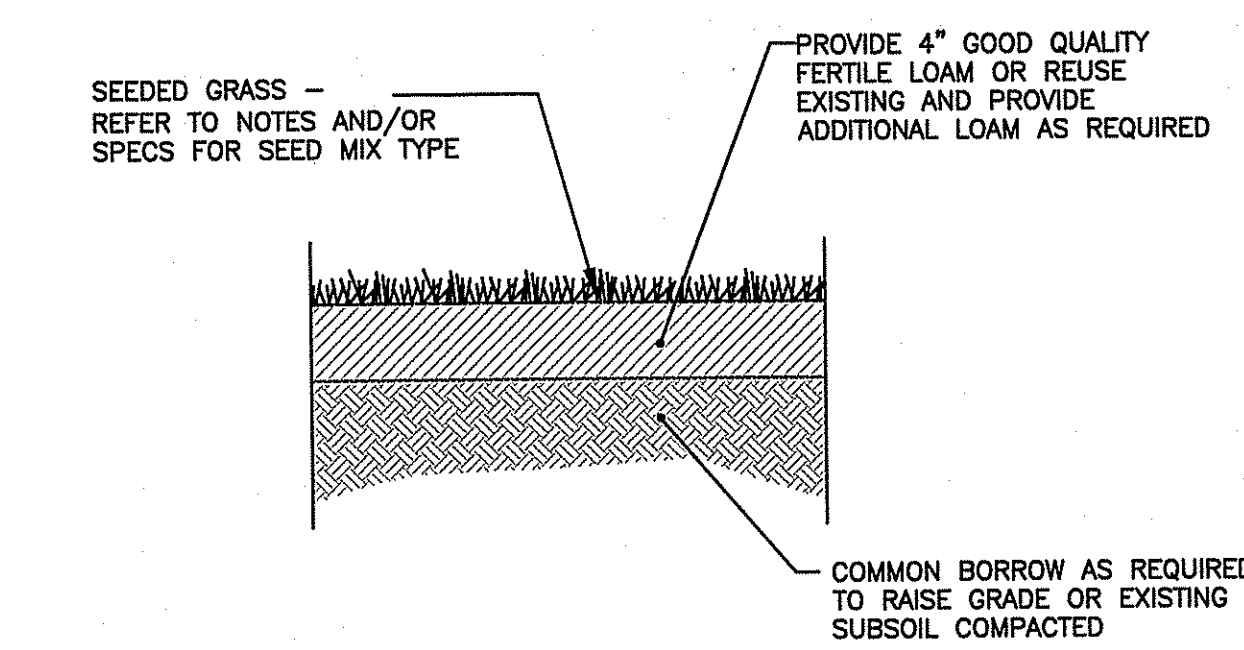

NOTE:
THE CONTRACTOR WILL BE RESPONSIBLE FOR WATERING LAWN DURING THE COURSE OF THE GROWING SEASON FOR A PERIOD OF ONE (1) YEAR.

LOAM-SEED DETAIL

NOT TO SCALE

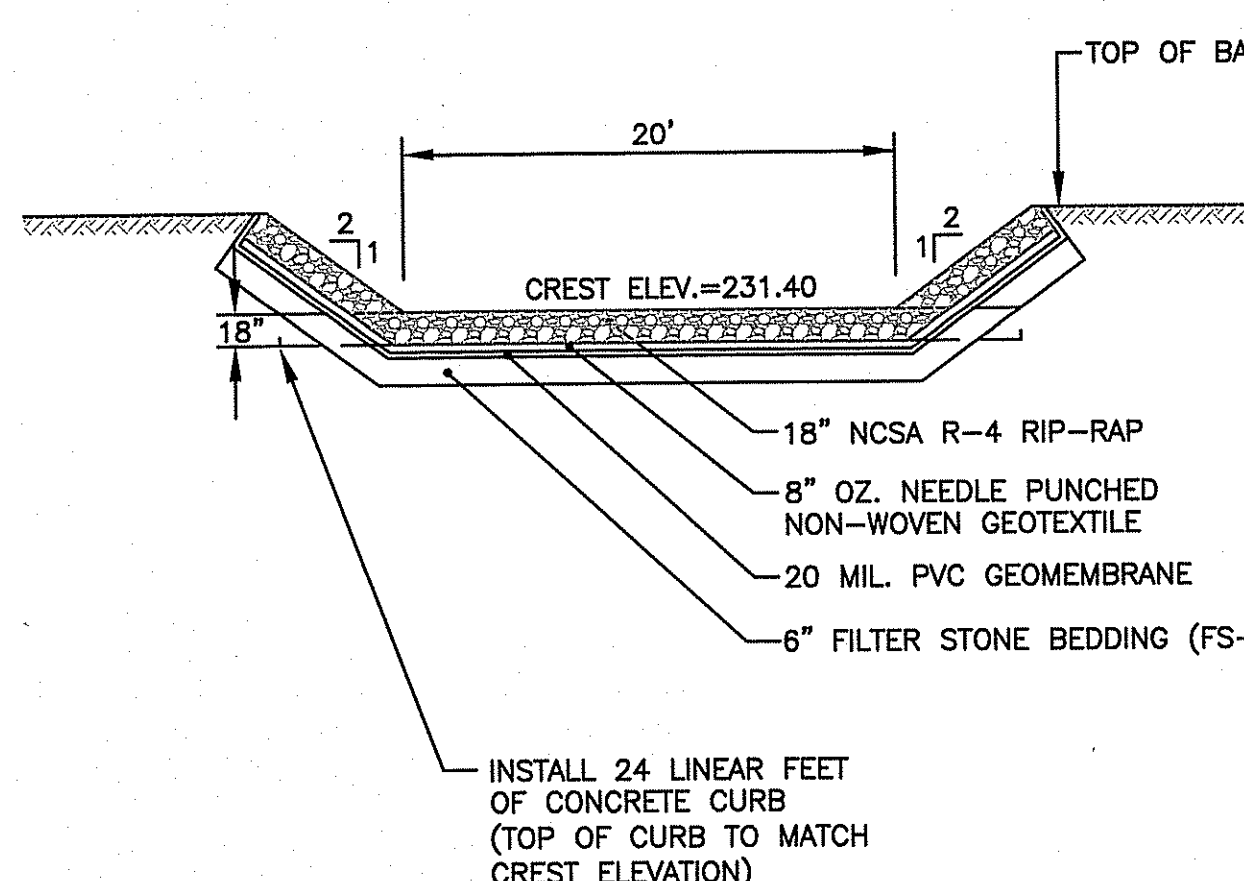

NOTE:
RIP RAP SHALL CONTINUE ON INSIDE AND OUTSIDE OF BASIN SLOPE AT OVERFLOW WEIR LOCATION.

BASIN 5a OVERFLOW WEIR DETAIL

NOT TO SCALE

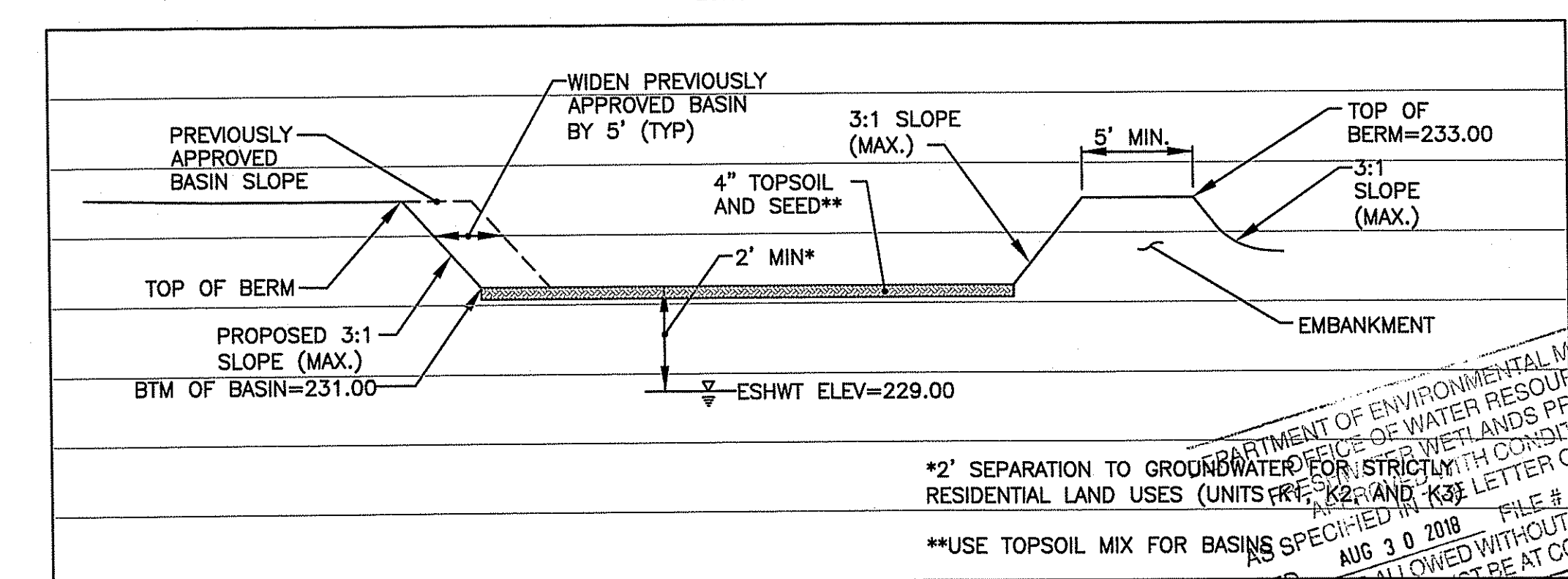

INFILTRATION BASIN 5a TYPICAL SECTION

NOT TO SCALE

GENERAL PROJECT WIDE NOTES

- STRAW WATTLE SHALL BE INSTALLED PRIOR TO THE COMMENCEMENT OF CONSTRUCTION, MAINTAINED ON A REGULAR BASIS, AND SHALL BE PLACED TO PREVENT SEDIMENTATION ONTO ADJACENT PROPERTY AND WETLANDS.
- THE CONTRACTOR MUST REPLACE AND/OR RESEED ANY VEGETATION THAT DOES NOT DEVELOP/SURVIVE WITHIN THE PERIOD OF ONE YEAR AND HE SHALL DO SO AT NO ADDITIONAL EXPENSE TO THE OWNER.
- ALL PERIMETER CONTROLS OR TEMPORARY PROTECTION SHALL REMAIN IN PLACE UNTIL AN ACCEPTABLE STAND OF GRASS OR APPROVED GROUND COVER IS ESTABLISHED AND POTENTIAL SEDIMENTATION SOURCES ARE REMOVED.
- TREES AND OTHER EXISTING VEGETATION SHALL BE RETAINED WHENEVER FEASIBLE; THE AREA BEYOND THE DRIPLINE SHALL BE FENCED OR ROPED OFF TO PROTECT TREES FROM CONSTRUCTION EQUIPMENT.
- AREAS DAMAGED DURING CONSTRUCTION SHALL BE RESODDED, RESEEDED, OR OTHERWISE RESTORED AT THE CONTRACTOR'S EXPENSE.
- STOCKPILES SHALL HAVE NO SLOPE STEEPER THAN 2:1 AND SHALL BE SURROUNDED BY STRAW WATTLE.
- STOCKPILES EXPOSED FOR EXCESSIVE PERIODS SHALL RECEIVE TEMPORARY TREATMENT CONSISTING OF HAY, STRAW, FIBER MATTING OR APPROVED EQUAL.
- TEMPORARY TREATMENTS SHALL CONSIST OF A HAY, STRAW, OR FIBER MULCH PROTECTIVE COVERS, SUCH AS A MAT OR FIBER LINING (BURLAP, JUTE, FIBERGLASS NETTING, EXCELSIOR BLANKETS). THEY SHALL BE INCORPORATED INTO THE WORK AS WARRANTED OR AS ORDERED BY THE OWNER.
- HAY OR STRAW APPLICATIONS SHALL BE IN THE AMOUNT OF 3,000-4,000 LBS./ACRE.

DUST CONTROL NOTES

- ON AN AS-NEEDED BASIS OR AS DIRECTED BY R.I.D.E.M. OR OWNER, THE CONTRACTOR SHALL UTILIZE ONE OF THE FOLLOWING METHODS (AS RECOMMENDED BY THE "R.I. SOIL EROSION AND SEDIMENT CONTROL HANDBOOK") TO CONTROL DUST:
- THE EXPOSED SOIL SURFACE SHOULD BE MOISTENED PERIODICALLY WITH ADEQUATE WATER TO CONTROL DUST.
 - CALCIUM CHLORIDE SHOULD BE EITHER LOOSE DRY GRANULES OR FLAKES FINE ENOUGH TO FEED THROUGH A SPREADER AT A RATE THAT WILL KEEP SURFACE MOIST BUT NOT CAUSE POLLUTION OR PLANT DAMAGE.
- THE METHODS SHOULD BE REPEATED AS NEEDED, AND SPECIAL ATTENTION MUST BE GIVEN TO THE ACCESS DRIVES.

INSPECTION/MAINTENANCE NOTES

- EXTREME CARE SHALL BE EXERCISED SO AS TO PREVENT ANY UNSUITABLE MATERIAL FROM ENTERING THE DRAINAGE SYSTEM, ADJACENT PROPERTY, WETLANDS AND ROADWAYS.
- ALL DISTURBED AREAS WHICH BECOME SUBJECT TO EROSION TENDENCIES WHETHER THEY BE NEWLY FILLED OR EXCAVATED SHALL RECEIVE SLOPE PROTECTION - SUCH AS RIP-RAP.
- DURING CONSTRUCTION, THE CONTRACTOR SHALL BE RESPONSIBLE FOR MAINTAINING DRAINAGE AND RUNOFF FLOW DURING PERIODS OF RAINFALL.
- DURING CONSTRUCTION, THE CONTRACTOR SHALL BE RESPONSIBLE FOR ALL EROSION CONTROL MAINTENANCE AND SHALL INSPECT / REPLACE DAILY DURING CONSTRUCTION, FOLLOWING RAINFALL AND WEEKLY DURING NON CONSTRUCTION PERIODS. INSPECTION REPORTS SHALL BE COMPLETED AS REQUIRED IN THE SOIL EROSION AND SEDIMENT CONTROL (SESC) BOOK PREPARED FOR PERMITTING. CONTRACTOR SHALL OBTAIN COPIES OF THE SESC FROM ENGINEER PRIOR TO CONSTRUCTION.
- ADDITIONAL STRAW WATTLE OR SILT FENCE OR SANDBAGS SHALL BE LOCATED AS CONDITIONS WARRANT OR AS DIRECTED BY THE ENGINEER.
- THE "R.I. SOIL EROSION AND SEDIMENT CONTROL HANDBOOK" PREPARED BY THE RHODE ISLAND STATE CONSERVATION COMMITTEE, 2014, MUST BE UTILIZED BY THE CONTRACTOR AS A GUIDE.
- THE CONTRACTOR IS RESPONSIBLE FOR ALL DUST CONTROL AND FOR THE ENTIRE PROJECT DURATION, INCLUDING TEMPORARY SHUT-DOWN PERIODS, MUST MONITOR AND REPAIR, AS NEEDED, ALL SLOPES TO ENSURE A STABLE PRODUCT.
- STOCKPILE AREAS SHALL BE LOCATED WITHIN PERIMETER EROSION CONTROLS AND SHALL BE SURROUNDED BY STRAW WATTLE OR SILT FENCE.
- WASH DOWN AREAS SHALL BE LOCATED WITHIN PERIMETER EROSION CONTROLS, ON GRAVEL SURFACES, AND ON 10 MIL PLASTIC LINING. NO DETERGENTS ARE ALLOWED.
- EQUIPMENT/VEHICLE FUELING SHALL BE WITHIN THE PERIMETER EROSION CONTROLS. IF NECESSARY TO REPAIR OR MAINTAIN EQUIPMENT THAT HAS BROKEN-DOWN DURING CONSTRUCTION THEY SHALL ALSO BE WITHIN THE PERIMETER EROSION CONTROLS. LONG TERM MAINTENANCE PRACTICES ARE NOT ALLOWED ON THE SITE.

MISCELLANEOUS DETAILS No. 1
 Matteson Ridge Condos
 Unit K-3 Driveway
 175 Greenbush Road
 West Warwick, Rhode Island 02893

Environmental Management
 JUN 27 2018
 Office of Water Resources
 Steven M. Cabral
 No. 4847
 REGISTERED PROFESSIONAL ENGINEER

BOYER ASSOCIATES
 1071 MAIN STREET
 WEST WARWICK, RI 02893
 TEL. (401)821-8872 FAX (401)826-1993

DEPARTMENT OF ENVIRONMENTAL MANAGEMENT
 SPECIFIC WATER RESOURCES PROGRAM
 PERMIT FOR CONSTRUCTION OF APPROVAL
 RESIDENTIAL LAND USES (UNITS #K-2 AND K-3)
 FILE # 8-D157
 DATED AUG 30 2018
 NO CHANGES ALLOWED WITHOUT PRIOR APPROVAL
 APPROVED PLANS MUST BE AT CONSTRUCTION SITE

Sheet 3 of 3 sheets