

LEGEND

- EXISTING INDEX CONTOUR, SAWCUT LINE, PROPERTY LINE, EASEMENT, ABUTTER, SETBACK, WETLAND, RIVER, 100' RIVERBANK WETLAND, 50' PERIMETER WETLAND SETBACK, STONE WALL, TREE LINE, OVERHEAD WIRES, STORMDRAIN, FENCE, EDGE OF PAVEMENT, GRAVEL DRIVE, NON-COMMUNITY WETLAND PROTECTION AREA, USDA SOIL TYPES, IRON PIN FOUND, SIGN, UTILITY POLE, WETLAND FLAG, WETLAND HATCH, 25' NO DISTURBANCE BUFFER, AREA CLEARED BY NATIONAL GRID, PROPOSED INDEX CONTOUR, INTERVAL CONTOUR, TREE LINE, SEDIMENT BARRIER, CHAIN LINK FENCE, OVERHEAD ELECTRIC, UNDERGROUND ELECTRIC, STORMDRAIN, UNDERDRAIN, EASEMENT, LIMIT OF WORK, UTILITY POLE, STONE CHECK DAM, TREE, RIPRAP, SOLAR PANEL, PEA GRAVEL DIAPHRAGM, CUT TREES, STUMPS & EXISTING UNDERGROWTH TO REMAIN, FUTURE TEST PIT (REFER TO GENERAL NOTE 20)

SOLAR INFORMATION

Table with 2 columns: Field Segment, Total Panels, MW (DC), MW (AC). Includes 345 watt panels, 20 degree tilt angle.

APPROVED BY THE ZONING BOARD OF REVIEW

Chairperson/Secretary Date

TOWN OF RICHMOND, RHODE ISLAND RECEIVED FOR RECORD

DATE: AT: M: MAP# SLIDE#

Sarah S. Rapose Town Clerk

PARCEL OWNER INFORMATION: A.P. 11A, LOT 24 KEVIN J GILLIGAN 334 CHURCH STREET WOOD RIVER JCT, RI 02894

Kindly be advised that this Permit is not equivalent to a verification of the type or extent of freshwater wetlands on site.

DEPARTMENT OF ENVIRONMENTAL MANAGEMENT OFFICE OF WATER RESOURCES FRESHWATER WETLANDS PROGRAM REVIEWED SITE PLAN APPLICATION NO.: 18-0303 DATED JAN 31 2019 SEE LETTER OF SAME DATE.

USDA SOIL TYPE SUMMARY table with columns: MAP UNIT SYMBOL, MAP UNIT NAME, RATING, ACRES IN AOI, PERCENT OF AOI. Lists soil types like Aqawam Fine Sandy Loam, Enfield Silt Loam, etc.

AREA SUMMARY table with columns: PARCEL SIZE, WETLAND AREA, 50' PERIMETER WETLAND AREA, PERIMETER WETLAND DISTURBANCE, STRUCTURE AREA, AREA OF DISTURBANCE.

ZONE: R-3 RESIDENTIAL AND AGRICULTURAL OVERLAY DISTRICT table with columns: VARIABLE, REQUIRED, PROPOSED. Lists yard requirements for front, side, rear yards.

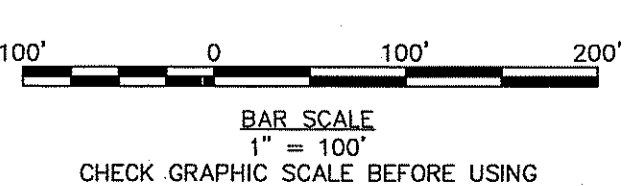

FOR TOWN OF RICHMOND RECORDING

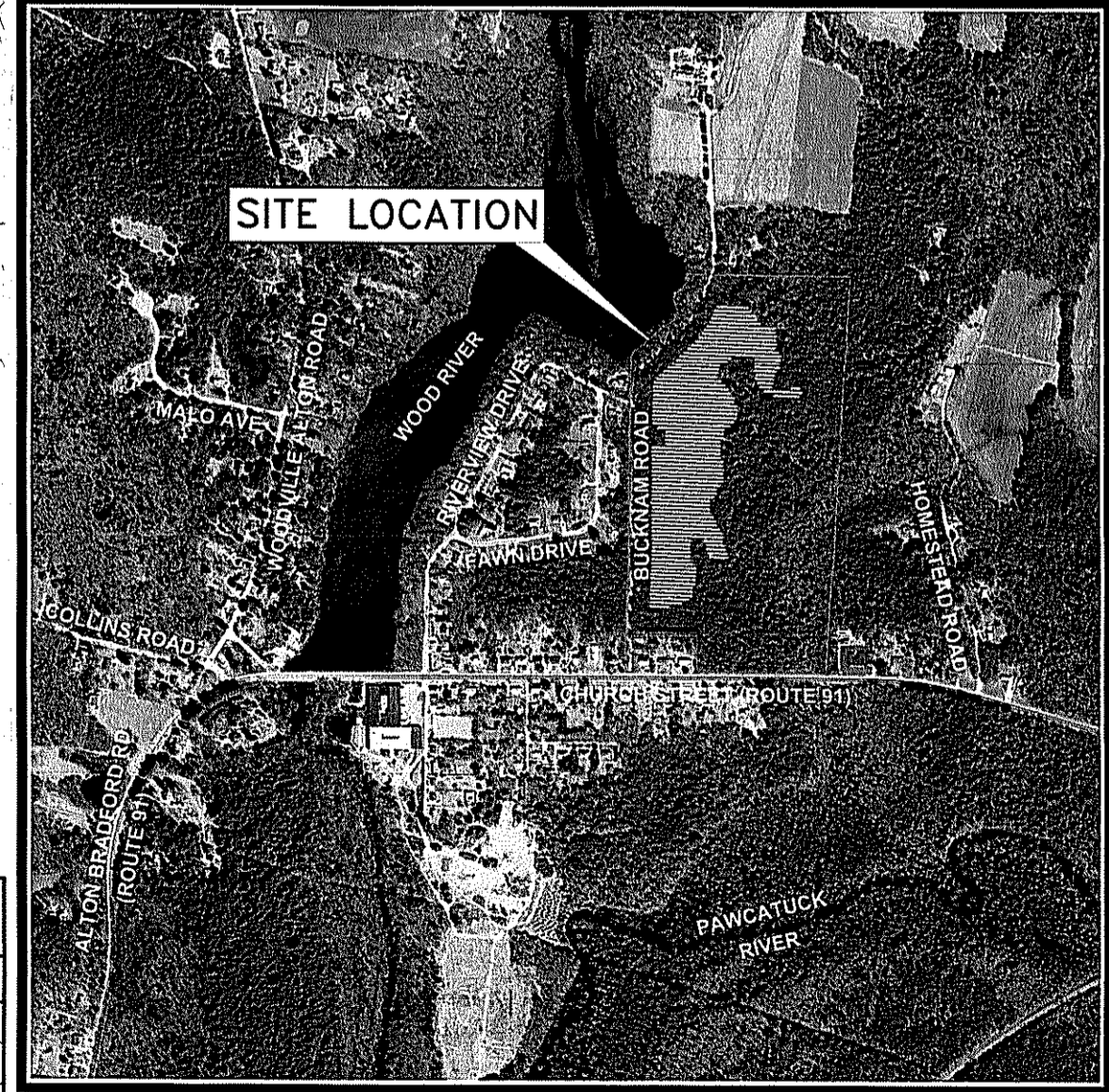

SITE LOCATION AERIAL PHOTO REFERENCE: 2014 USGS DIGITAL TRUE COLOR ORTHOPHOTOGRAPHY; HTTP://WWW.RIGIS.ORG/

WOODARD & CURRAN logo and contact information: 95 Cedar Street, Suite 100, Providence, Rhode Island 02903.

ALAN A. BENEVIDES 6870 PROFESSIONAL ENGINEER REG. STATE OF RHODE ISLAND

Table with columns: REV, DATE, DESCRIPTION, CHECKED BY, AB, DATE, DRAWN BY, JBC.

PROPOSED SITE PLAN

RICHMOND SOLAR 1, LLC 260 W. EXCHANGES ST., SUITE 102A PROVIDENCE, RI

BUCKNAM ROAD SOLAR BUCKNAM ROAD RICHMOND, RI

JOB NO.: 228794.02 DATE: DECEMBER 4, 2017 SCALE: 1" = 100' SHEET: 3 OF 9 C-200

Vertical text on the left edge: \\\woodardcurran.com\Shared\Projects\2018\228794.02 EDP - Richmond Design Permits\MapDrawings\Civil\228794.02-C-200.dwg, Oct 26, 2018, - 8:59am