

SLATER VILLAGE

120-UNIT ASSISTED LIVING / AGE-RESTRICTED (55+) ADULT ACTIVE COMMUNITY

1118 - 1156 VICTORY HIGHWAY
NORTH SMITHFIELD, RHODE ISLAND
AP 1; LOTS 127, 134 & 330

ZONING DISTRICT: RESIDENTIAL - URBAN (RU - 20)

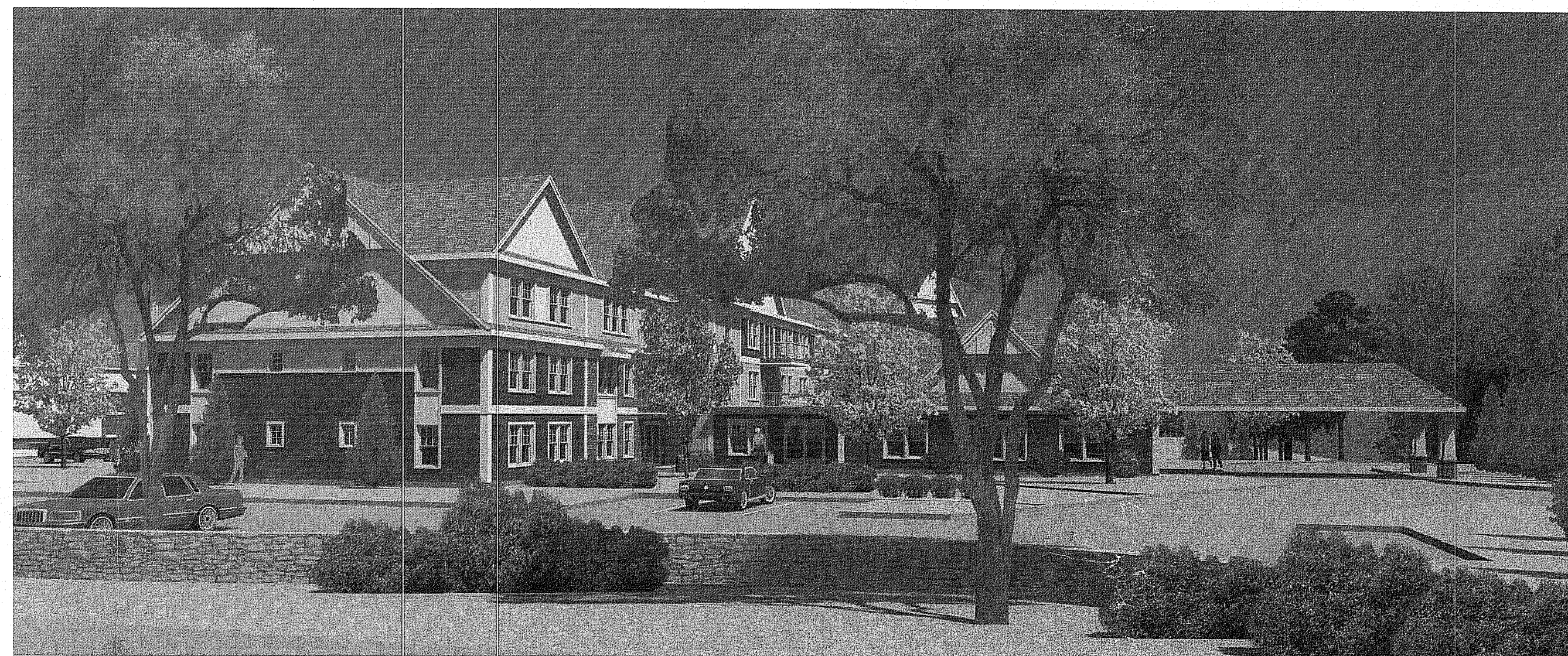

RENDERING PREPARED BY: O'HEARNE ARCHITECTS

APPROVALS:

TOWN OF NORTH SMITHFIELD PLANNING BOARD - MASTER PLAN APPROVAL (MARCH 12, 2015; EXPIRATION JUNE 30, 2019)
TOWN OF NORTH SMITHFIELD ZONING BOARD OF REVIEW - SPECIAL USE PERMIT & DIMENSIONAL VARIANCES APPROVED (AUGUST 25, 2015; EXPIRATION DECEMBER 31, 2018)

FILLINGS:

TOWN OF NORTH SMITHFIELD PLANNING BOARD - PRELIMINARY PLAN
RHODE ISLAND DEPARTMENT OF ENVIRONMENTAL MANAGEMENT - PRELIMINARY DETERMINATION APPLICATION
RHODE ISLAND DEPARTMENT OF TRANSPORTATION - PHYSICAL ALTERATION PERMIT APPLICATION
TOWN OF NORTH SMITHFIELD DEPARTMENT OF PUBLIC WORKS - (SEWER AND WATER REVIEW)
TOWN OF NORTH SMITHFIELD FIRE DEPARTMENT REVIEW

DEPARTMENT OF ENVIRONMENTAL MANAGEMENT
OFFICE OF WATER RESOURCES
FRESH WATER WETLANDS PROGRAM
APPROVED WITH CONDITIONS
AS SPECIFIED IN THE LETTER OF APPROVAL
DATED SEP 26 2019 FILE # 18-0347
NO CHANGES ALLOWED WITHOUT PRIOR APPROVAL
APPROVED PLANS MUST BE AT CONSTRUCTION SITE

Environmental Management
Jonathan B. Schuch
JUL 10 2019

INDEX OF DRAWINGS

SHEET NO.	PLAN
1	COVER SHEET
2	GENERAL NOTES & LEGEND
3	EXISTING CONDITIONS & SITE PREP. PLAN
4	SITE PLAN
5	SIGNAGE & STRIPING PLAN
6	OVERALL SITE GRADING PLAN
7	GRADING AND DRAINAGE PLAN I
8	GRADING AND DRAINAGE PLAN II
9	ROADWAY PLAN AND PROFILE
10	UTILITY PLAN
11	RI STANDARD DETAILS
12	SITE DETAILS
13	DRAINAGE DETAILS I
14	DRAINAGE DETAILS II
15	SEWER DETAILS
16	WATER DETAILS
REFERENCE PLANS	
1 OF 5	RIDOT PHYSICAL ALTERATION PLAN
2 OF 5	WATER MAIN EXTENSION STA. 213+00 TO STA. 11+50
3 OF 5	WATER MAIN EXTENSION STA. 11+50 TO STA. 20+50
4 OF 5	WATER MAIN EXTENSION STA. 20+50 TO STA. 29+50
5 OF 5	WATER MAIN EXTENSION STA. 29+50 TO STA. 38+24
1 OF 1	EXISTING CONDITIONS SURVEY PLAN, PREPARED BY NATIONAL SURVEYORS-DEVELOPERS INC., DATED DECEMBER 2012

PROJECT TEAM	
OWNER / APPLICANT:	DAS CONTRACTING CORP. 520 OLD COUNTRY ROAD WEST HICKSVILLE, NY 11802 PHONE: 516-681-0562 FAX: 516-681-0571 CONTACT: MATTHEW HOWE
ARCHITECT:	O'HEARNE ASSOCIATES ARCHITECTS P.O. BOX 1213 11 MAIN STREET SLATERSVILLE, RI 02876 PHONE: 781-784-4646 FAX: 401-769-7435
CIVIL:	JOE CASALI ENGINEERING, INC. 300 POST ROAD WARWICK, RI 02888 PHONE: 401-944-1300 FAX: 401-944-1313
SURVEYOR:	NATIONAL LAND SURVEYORS, INC. 42 HAMLET AVENUE WOONSOCKET, RI 02895 PHONE: 401-769-7779
LANDSCAPE ARCHITECT:	THE GIFFORD DESIGN GROUP, INC. 4096 MENDON ROAD CUMBERLAND, RI 02864 PHONE: 401-671-6336 FAX: 401-671-6466

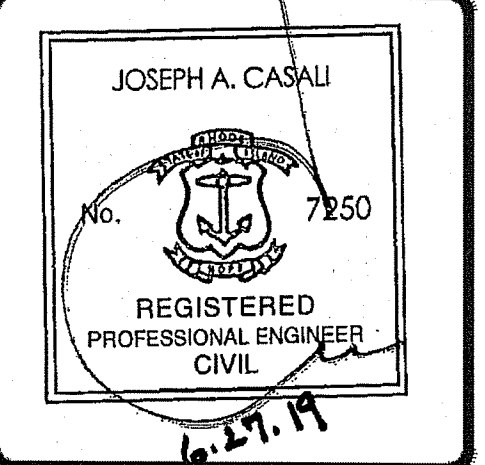
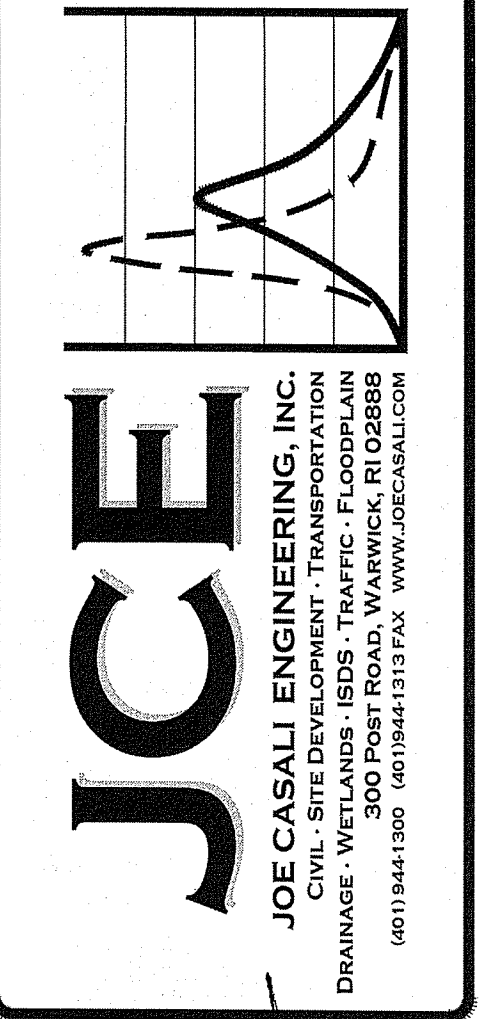
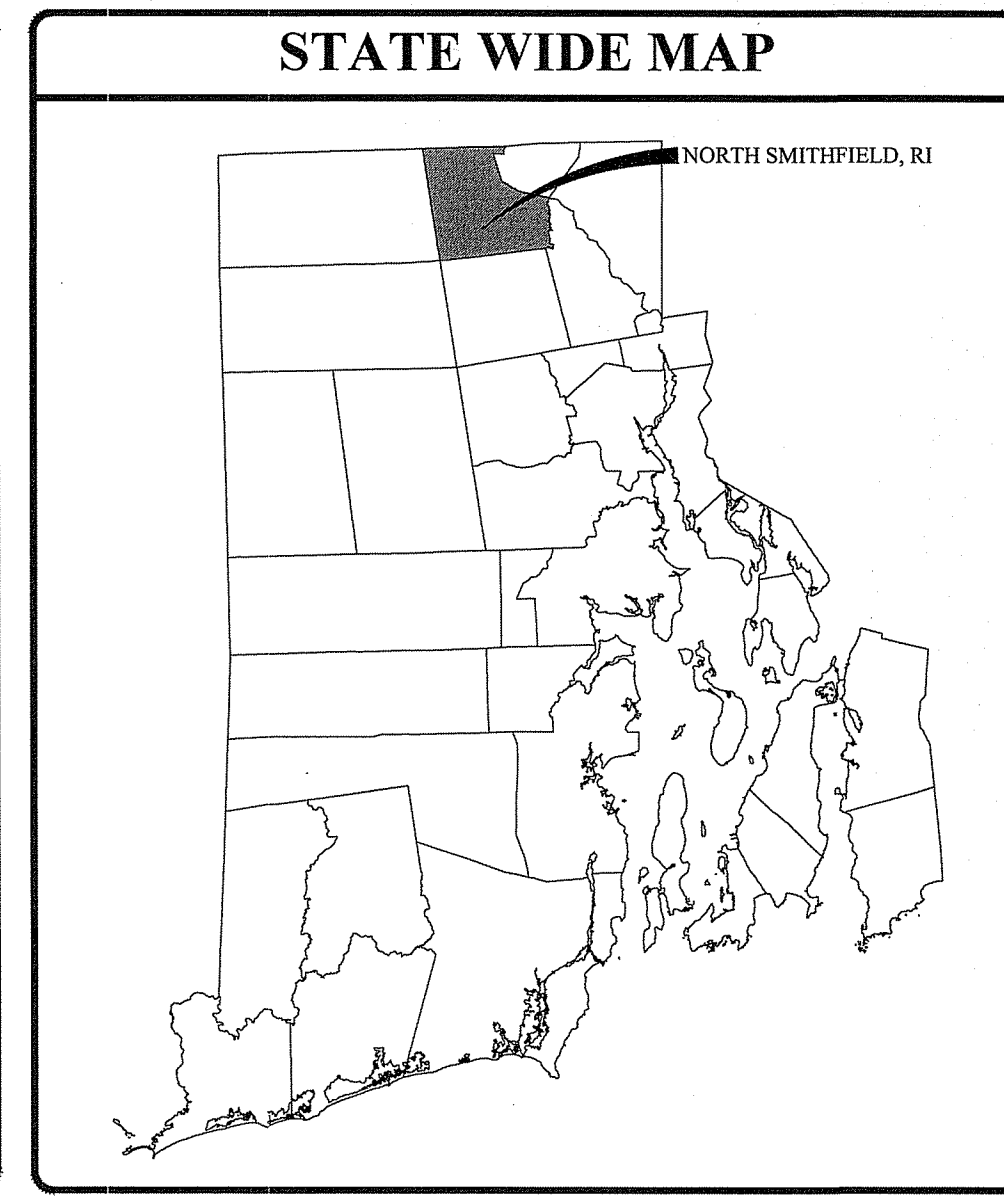
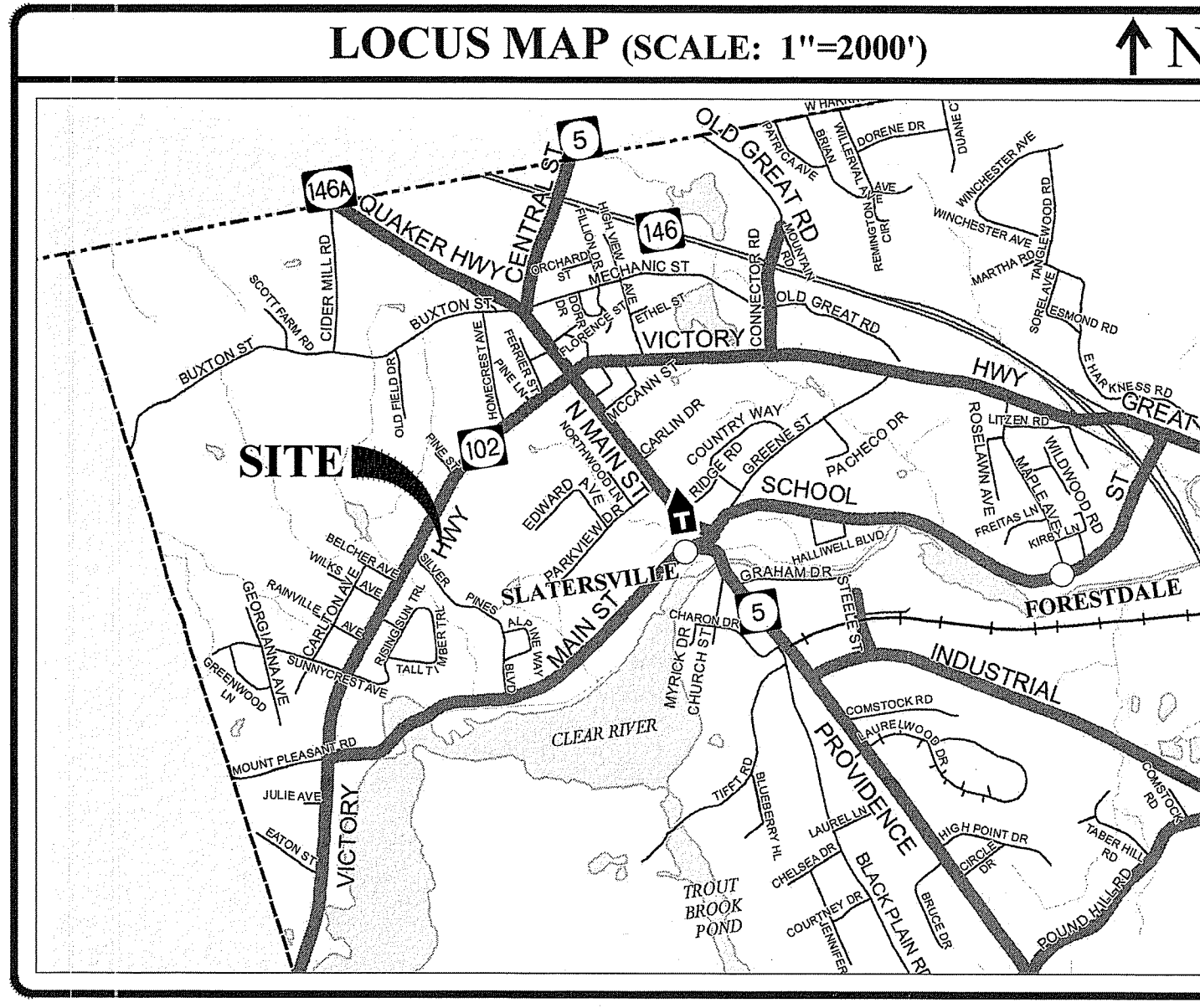

SLATER VILLAGE
1118-1156 VICTORY HIGHWAY
NORTH SMITHFIELD, RHODE ISLAND
MAP 1; LOTS 127, 134 & 330

REVISIONS:		
NO.	DATE	DESCRIPTION
1	6/27/2019	TOWN/RIDOT/RI DOT COMMENTS

DESIGNED BY: WMLJR
DRAWN BY: SISEP
CHECKED BY: JAC
DATE: DEC 2018
PROJECT NO: 10-39a

ISSUED FOR PERMIT

COVER SHEET

SHEET 1 OF 16

Q:\10-39 Silver Pines Elderly Assisted Living Facility\ACAD\Slater Village 2019.dwg Jul 03 2019 1:29pm

GENERAL NOTES:

- 1. CONTRACTOR SHALL NOTIFY "DIGSAFE" (811) AT LEAST 72 HOURS BEFORE EXCAVATING.
2. CLASS I PROPERTY LINE AND CLASS III TOPOGRAPHIC SURVEY PROVIDED BY NATIONAL SURVEYORS-DEVELOPERS INC., 42 HAMLET AVENUE, WOONSOCKET, RI 02895 IN DECEMBER 2012.
3. THE LOCATION AND DEPTH OF EXISTING UTILITIES ARE APPROXIMATE AND HAVE BEEN PLOTTED FROM THE LATEST AVAILABLE INFORMATION. THE UTILITY LOCATIONS ARE APPROXIMATE AND MAY NOT BE ALL INCLUSIVE. THE CONTRACTOR SHALL CHECK AND VERIFY THE LOCATIONS OF ALL EXISTING UTILITIES, BOTH OVERHEAD AND UNDERGROUND, AND "DIG-SAFE" MUST BE NOTIFIED PRIOR TO COMMENCING ANY CONSTRUCTION OPERATIONS. RESTORATION AND REPAIR OF DAMAGE TO EXISTING UTILITIES SHALL BE THE RESPONSIBILITY OF THE CONTRACTOR WITH NO ADDITIONAL COST TO THE OWNER. NO EXCAVATION SHALL COMMENCE UNTIL ALL INVOLVED UTILITY COMPANIES AND/OR CITY WHOSE FACILITIES MIGHT BE AFFECTED BY ANY WORK TO BE PERFORMED BY THE CONTRACTOR ARE NOTIFIED AT LEAST 72 HOURS IN ADVANCE.
4. THE ENTIRE PROJECT SITE LIES WITHIN ZONE X (AREAS DETERMINED TO BE OUTSIDE THE 0.2% ANNUAL CHANCE FLOODPLAIN) AS SHOWN ON THE FIRM MAP FOR PROVIDENCE COUNTY, RHODE ISLAND, MAP NUMBER 44007C0065G, EFFECTIVE DATE MARCH 2, 2009 (NO MAP AVAILABLE).
5. THE SITE IS LOCATED WITHIN DEM GROUNDWATER CLASSIFICATION GAA - "GROUNDWATER RESOURCES KNOWN OR PRESUMED TO BE SUITABLE FOR DRINKING WITHOUT TREATMENT." THIS DESIGNATION PLACES THE PROPOSED SITE WITHIN THE NORTH SMITHFIELD GROUNDWATER AQUIFER OVERLAY DISTRICT.
6. BASED ON RIDEM MAPPING, THE SITE IS LOCATED WITHIN A NON-COMMUNITY WELLHEAD PROTECTION AREA.
7. THERE ARE NO HIGH HAZARD AREAS ON THE PROJECT SITE.
8. FRESHWATER WETLANDS SHOWN HEREIN WERE DELINEATED ON NOVEMBER 11, 2004 BY THE GIFFORD DESIGN GROUP, INC., OF CUMBERLAND, RI AND REESTABLISHED ON MARCH 8, 2017.
9. SOILS EXISTING ON THE SITE CONSIST OF CANTON-CHARLTON ROCK OUTCROP COMPLEX, 15 TO 35% SLOPES (CaD), CANTON-URBAN LAND COMPLEX (Cb), CANTON AND CHARLTON FINE SANDY LOAMS, VERY ROCKY, 3 TO 8% SLOPES (ChB), AND RIDGEBURY, WHITMAN, AND LEICESTER EXTREMELY STONY FINE SANDY LOAMS (Rf). THERE ARE NO KNOWN PRIME FARMLAND SOILS, NOR IS ANY LAND ON THE PROPOSED SITE IN ACTIVE AGRICULTURAL USE.
10. TEST PIT EVALUATIONS WERE CONDUCTED BY INTERNATIONAL MAPPING AND SURVEYING, CORP., INC., IN JUNE 2013 AND ARE AVAILABLE TO THE CONTRACTOR UPON REQUEST. ESTIMATED SEASONAL HIGH GROUND WATER ELEVATIONS ARE PROVIDED ON THE DETAIL SHEETS.
11. SOIL BORINGS WERE CONDUCTED BY NEW ENGLAND GEOTECH, INC., IN MARCH 2013 AND ARE AVAILABLE TO THE CONTRACTOR UPON REQUEST.
12. THERE ARE NO KNOWN EASEMENTS WITHIN THE PROJECT AREA.
13. TELEPHONE, ELECTRIC, SEWER, GAS, AND WATER SERVICES ARE ALL AVAILABLE FROM WITHIN VICTORY HIGHWAY (ROUTE 102).

CULTURAL RESOURCE INVENTORY:

- 1. THERE ARE NO KNOWN HISTORICALLY SIGNIFICANT SITE OR STRUCTURES ON THE PROPOSED SITE.
2. THERE ARE NO KNOWN STATE OR LOCALLY DESIGNATED HISTORIC SITES, DISTRICTS, OR CEMETERIES ON THE PROJECT SITE.
3. THERE ARE STONE WALLS LOCATED ON THE PROPOSED PROJECT SITE AS NOTED ON THIS PLAN.
4. THERE ARE NO KNOWN ARCHAEOLOGICAL SITES ON THE PROJECT SITE.
5. THERE ARE NO KNOWN SCENIC ROAD CORRIDORS OR STATE-DESIGNATED SCENIC AREAS WITHIN OR ADJACENT TO THE PROJECT SITE.

RECREATIONAL RESOURCE INVENTORY:

- 1. THERE ARE NO KNOWN HIKING, BIKING, OR BRIDLE PATHS WITHIN OR ADJACENT TO THE PROJECT SITE.
2. THERE ARE NO BOAT LAUNCHES, LAKE OR STREAM ACCESS POINTS, BEACHES, OR WATER TRAILS ON THE PROPOSED PROJECT SITE.
3. THERE ARE NO PLAY FIELDS OR PLAYGROUNDS ON OR ADJACENT TO THE PROJECT SITE.

SITE NOTES:

- 1. CONTRACTOR SHALL BE RESPONSIBLE FOR REMOVING AND LEGALLY DISPOSING (R&D) OF ALL MATERIALS INDICATED ON THE PLANS.
2. ACCESSIBLE ROUTES, PARKING SPACES, RAMPS, SIDEWALKS, AND WALKWAYS SHALL BE CONSTRUCTED IN CONFORMANCE WITH THE FEDERAL AMERICAN WITH DISABILITIES ACT AND WITH ALL APPLICABLE STATE AND LOCAL LAWS AND REGULATIONS, WHICHEVER IS MORE STRINGENT.
3. STOCKPILES OF EARTH MATERIALS SHALL NOT BE LOCATED ADJACENT TO DRAINAGE STRUCTURES.
4. ALL DISTURBED AREAS OUTSIDE OF THE PAVED AREAS WILL RECEIVE A MINIMUM OF 6" OF LOAM AND SEED.
5. THE LAYOUT SHOWN REPRESENTS A GRAPHICAL DESIGN, AND PRIOR TO THE CONSTRUCTION, THE CONTRACTOR SHALL ENGAGE A PROFESSIONAL LAND SURVEYOR (PLS) REGISTERED IN THE STATE OF RHODE ISLAND TO SET AND VERIFY ALL LINES AND GRADES. ALL EXISTING UTILITY LOCATIONS AND ELEVATIONS ARE TO BE CONFIRMED BY THE CONTRACTOR PRIOR TO CONSTRUCTION. ANY ITEMS FOUND WHICH DO NOT MATCH THE PLANS MUST BE BROUGHT TO THE ENGINEERS ATTENTION PRIOR TO CONSTRUCTION FOR REVIEW. NO WORK SHALL PROCEED UNTIL AUTHORIZED BY THE ENGINEER.
6. THE CONTRACTOR SHALL PROVIDE AND MAINTAIN SURVEY LAYOUT SERVICES FOR THE WORK AND SHALL SUBMIT "AS-BUILT" DRAWINGS OF ALL WORK, WHICH SHALL BE STAMPED AND CERTIFIED BY A RHODE ISLAND REGISTERED PROFESSIONAL LAND SURVEYOR.
7. ANY ITEM OF WORK NOT SPECIFICALLY INDICATED ON THE PLANS BUT IS REQUIRED FOR THE COMPLETE CONSTRUCTION OF THE PROJECT WILL BE CONSIDERED INCIDENTAL TO THE CONTRACT AND INCLUDED IN THE CONTRACT BID PRICE. IT WILL BE THE CONTRACTOR'S RESPONSIBILITY TO VERIFY ALL EXISTING SITE CONDITIONS.
8. REFER TO ARCHITECTURAL PLANS, STRUCTURAL PLANS, PLUMBING PLANS, FIRE PROTECTION PLANS, AND ELECTRICAL PLANS, FOR ACTUAL SIZE OF THE PROPOSED BUILDING AND WORK WITHIN 5 FEET OF THE PROPOSED BUILDING.
9. WHERE NECESSARY TO REMOVE CURBS, CATCH BASINS OR DRAINS TO COMPLETE WORK, THE CONTRACTOR SHALL REPLACE SUCH ITEMS TO THE SATISFACTION OF THE TOWN OF NORTH SMITHFIELD AT NO ADDITIONAL COST TO THE OWNER.
10. ANY EXISTING PIPE OR UTILITY DAMAGED BY THE CONTRACTOR'S OPERATIONS SHALL BE REPAIRED IMMEDIATELY BY THE CONTRACTOR AT NO COST TO THE OWNER.
11. THE CONTRACTOR SHALL RESTORE TO ITS ORIGINAL CONDITION OR REPLACE TREES, SHRUBS, FENCES, SIGNS, GUARDRAILS, DRIVEWAYS, SIDEWALKS AND ANY OTHER OBJECT AFFECTED BY THIS OPERATION, UNLESS OTHERWISE NOTED ON THE SITE PLANS.
12. THE TOPS OF ALL VALVE BOXES AND CURB BOXES SHALL BE FLUSH WITH GROUND OR PAVEMENT SURFACE LEVEL AND PLUMB, UNLESS OTHERWISE DIRECTED.
13. ROADWAYS SHALL BE LEFT PASSABLE AT ALL TIMES. CLOSURE OF ROADWAY IS NOT PERMITTED.
14. WATER SERVICE SHALL BE MAINTAINED AT ALL TIMES.
15. ALL LEDGE TO BE REMOVED BY MECHANICAL MEANS TO THE MAXIMUM EXTENT PRACTICABLE. SHOULD CONTRACTORS PROPOSE TO BLAST LEDGE, A PERMIT MUST BE OBTAINED BY THE STATE FIRE MARSHAL'S OFFICE. PRE-BLAST SURVEYS MAY BE REQUIRED TO ENSURE NO ADVERSE EFFECTS TO ADJUTING PROPERTIES.
16. ALL CONSTRUCTION WORK SHALL BE PERFORMED IN THE DRY. THE CONTRACTOR SHALL PROVIDE, OPERATE AND MAINTAIN ALL PUMPS, DRAINS, WET POINTS, SCREENS, OR OTHER FACILITIES NECESSARY TO CONTROL, COLLECT AND DISPOSE OF ALL SURFACE AND SUBSURFACE WATER ENCOUNTERED IN THE PERFORMANCE OF THE WORK.
17. REFER TO PLUMBING PLANS FOR CONTINUATION OF ALL UTILITIES WITHIN 5' (FIVE) FEET OF THE BUILDING.
18. ALL SITE WORK, INCLUDING BUT NOT LIMITED TO, BITUMINOUS PAVEMENT, ROADWAY CONSTRUCTION, AGGREGATE MATERIALS, DRAINAGE STRUCTURES, CURBING, SIDEWALK, LANDSCAPING, SAW CUTTING, ETC. SHALL CONFORM TO THE RHODE ISLAND DEPARTMENT OF TRANSPORTATION STANDARD SPECIFICATIONS FOR ROADWAY AND BRIDGE CONSTRUCTION, AMENDED DECEMBER 2010 (WITH LATEST ADDENDA) AND THE RIDOT STANDARD DETAILS, 1998 EDITION (WITH LATEST ADDENDA).

MAINTENANCE AND PROTECTION OF TRAFFIC NOTES:

- 1. THE CONTRACTOR SHALL BE RESPONSIBLE FOR ALL MAINTENANCE AND PROTECTION OF PEDESTRIAN AND VEHICULAR TRAFFIC INCLUDING POLICE PROTECTION. ALL TEMPORARY AND VEHICULAR SIGNS, BARRICADES AND LANE CLOSURES SHALL BE IN CONFORMANCE WITH THE LATEST REVISIONS OF THE MANUAL OF UNIFORM TRAFFIC CONTROL DEVICES (MUTCD), 2009 EDITION.
2. TEMPORARY CONSTRUCTION SIGNS AND ALL APPLICABLE TRAFFIC CONTROL DIVIDES SHALL BE IN PLACE PRIOR TO THE START OF WORK IN ANY AREA OPEN TO TRAFFIC.
3. THE PRIVATE VEHICLES OF CONSTRUCTION WORKERS SHALL NOT BE PARKED IN THE STATE OR TOWN RIGHT-OF-WAY.
4. ALL MAINTENANCE AND PROTECTION OF TRAFFIC CONTROL SETUPS, SIGNS CHANNELING DEVICES, ETC. SHALL BE IN ACCORDANCE WITH THE LATEST REVISIONS OF THE MANUAL OF UNIFORM TRAFFIC CONTROL DEVICES, 2009 EDITION.
5. SIGN MOUNTINGS SHALL BE IN ACCORDANCE WITH THE RIDOT SPECIFICATIONS FOR TEMPORARY CONSTRUCTION SIGNS.

DRAINAGE SYSTEM NOTES:

- 1. THE PROPOSED DRAINAGE LINES SHALL BE ADS N-12 HDPE PIPE OR AN APPROVED EQUAL UNLESS OTHERWISE NOTED ON THE SITE PLANS.
2. ALL RIM ELEVATIONS SHOWN ARE APPROXIMATE AND ARE TO BE SET FLUSH WITH FINAL GRADES.

SOIL EROSION AND SEDIMENTATION CONTROL NOTES

- 1. THE SILT FENCE LINE ILLUSTRATED ON THESE PLANS SHALL SERVE AS THE STRICT LIMIT OF DISTURBANCE FOR THE PROJECT WITHIN OR ADJACENT TO REGULATED FRESHWATER WETLAND AREAS.
2. THE LIMITS OF CLEARING, GRADING, AND DISTURBANCE SHALL BE KEPT TO A MINIMUM WITHIN THE PROPOSED AREA OF CONSTRUCTION. ALL AREAS OUTSIDE OF THESE LIMITS, AS DEPICTED ON THE PLAN SHALL BE TOTALLY UNDISTURBED, TO REMAIN IN NATURAL CONDITION.
3. ALL CATCH BASINS AND CULVERTS SHALL BE PROTECTED WITH STAKED HAYBALES (R.I. STD. 9.8.0) DURING CONSTRUCTION ACTIVITIES. ALL PROPOSED STORM WATER DISCHARGE AREAS SHALL BE LINED WITH A RIPRAP SPLASH PAD AND PROTECTED WITH STAKED HAYBALE OUTLET PROTECTION (R.I. STD. 9.1.0), OR STAKED HAYBALE WITH SILT FENCE (R.I. STD. 9.3.0) OUTLET PROTECTION (STAKED HAYBALE OR STAKED HAYBALE WITH SILT FENCE) SHALL ALSO BE INSTALLED AT ALL EXISTING STORMWATER DISCHARGE LOCATIONS WHERE DISTRIBUTING PIPES, CATCH BASINS, AND MANHOLES ARE TO BE CLEANED AND FLUSHED.
4. ALL DISTURBED SLOPES EITHER NEWLY CREATED OR CURRENTLY EXPOSED SHALL BE SEEDED, PROTECTED AND MAINTAINED BY THE CONTRACTOR. THE CONTRACTOR SHALL REGULARLY CHECK ALL SEEDED AREAS TO ENSURE THAT A GOOD STAND IS MAINTAINED. STEEP SLOPE PROTECTION IS TO BE UTILIZED ON ALL SLOPES GREATER THAN 15% IN ACCORDANCE WITH THE PRACTICES LISTED IN THE "RHODE ISLAND SOIL EROSION AND SEDIMENTATION HANDBOOK" (UPDATED 2016); SECTION FOUR: EROSION CONTROL MEASURES: SLOPE PROTECTION.
5. ALL SILT FENCE, TEMPORARY TREATMENT (HAY, STRAW, ETC.) AND TEMPORARY EROSION PROTECTION SHALL BE MAINTAINED BY THE CONTRACTOR THROUGHOUT CONSTRUCTION AND SHALL REMAIN IN PLACE UNTIL AN ACCEPTABLE STAND OF GRASS OR APPROVED GROUND COVER IS ESTABLISHED.
6. STOCKPILES OF TOPSOIL SHALL NOT BE LOCATED NEAR WATERWAYS. THEY SHALL HAVE SIDE SLOPES OF NO GREATER THAN 2:1 AND SHALL BE TEMPORARILY SEEDED AND/OR STABILIZED PER CONTRACT SPECIFICATIONS.
7. THE SILT FENCE SHALL BE CHECKED BY THE CONTRACTOR ON A WEEKLY BASIS AND AFTER EACH STORM FOR UNDERMINING OR DETERIORATION. THE CONTRACTOR SHALL REPAIR OR REPLACE ANY SILT FENCE AS NEEDED. THE CONTRACTOR SHALL REMOVE ACCUMULATED SEDIMENT WHEN IT REACHES HALF THE HEIGHT OF THE DEVICE.
8. IT SHALL BE THE RESPONSIBILITY OF THE CONTRACTOR TO MAINTAIN ALL SOIL EROSION AND SEDIMENT CONTROLS ON THE PROJECT SITE FOR THE ENTIRE DURATION OF THE CONSTRUCTION PERIOD. THE CONTRACTOR SHALL FOLLOW THE DIRECTION OF THE RESIDENT ENGINEER WITH REGARD TO INSTALLATION, MAINTENANCE, AND REPAIR OF ALL SOIL EROSION AND SEDIMENTATION CONTROLS ON THE PROJECT SITE. TEMPORARY SOIL EROSION AND SEDIMENTATION CONTROLS (HAYBALES, SILT FENCE, ETC.) SHALL BE MAINTAINED UNTIL ALL EXPOSED SOILS ARE SATISFACTORILY STABILIZED. THE CONTRACTOR SHALL BE RESPONSIBLE FOR REPAIRING AND/OR RESEEDING ALL AREAS THAT DO NOT DEVELOP WITHIN ONE YEAR FROM THE COMPLETION OF CONSTRUCTION.
9. ALL REFERENCED SOIL EROSION AND SEDIMENTATION CONTROLS INCLUDING MATERIALS USED, APPLICATION RATES AND THE INSTALLATION PROCEDURES SHALL BE PERFORMED PER THE "RHODE ISLAND SOIL EROSION AND SEDIMENTATION HANDBOOK", UPDATED 2016.

MISCELLANEOUS UTILITY NOTES:

- 1. PRIOR TO CONSTRUCTION ALL POTENTIAL UTILITY/DRAINAGE CONFLICTS MUST BE IDENTIFIED BY THE CONTRACTOR. ANY MODIFICATIONS TO THE PROPOSED UTILITIES TO AVOID CONFLICTS MUST BE APPROVED BY THE ENGINEER PRIOR TO CONSTRUCTION.
2. OVERHEAD ELECTRIC AND TELEPHONE SERVICES ARE TO BE REMOVED BY THE APPROPRIATE UTILITY COMPANY AND COORDINATED BY THE CONTRACTOR.
3. THE CONTRACTOR SHALL AT ALL TIMES PROVIDE A SUFFICIENT NUMBER OF WORKMEN AND GUARDS AS MAY BE NECESSARY TO PROPERLY SAFEGUARD THE PUBLIC FROM THEIR OPERATIONS.
4. THE CONTRACTOR SHALL TAKE PRECAUTIONS AGAINST DAMAGING OF PAVING, SIDEWALKS, UTILITIES, OR PRIVATE PROPERTIES AND SHALL PROMPTLY REPAIR AT HIS OWN EXPENSE ANY DAMAGE TO SUCH PAVING, SIDEWALKS, UTILITIES, OR PRIVATE PROPERTIES TO THE SATISFACTION OF THE OWNER OR TOWN.
5. EXISTING UTILITY FRAMES AND COVERS FOR SANITARY SEWER, WATER, GAS, STORM DRAINAGE AND OTHER UTILITIES SHALL BE ADJUSTED TO GRADE AS REQUIRED IN NEW PAVING AND PAVEMENT OVERLAY AREAS.
6. ALL SEWER CONSTRUCTION SHALL BE PERFORMED IN ACCORDANCE WITH THE TOWN OF NORTH SMITHFIELD'S "SEWER ORDINANCE" AND "STANDARD SANITARY SEWER REQUIREMENTS".
7. ALL NEW SEWER PIPES AND MANHOLES SHALL BE CLEANED AND TESTED PRIOR TO ACCEPTANCE. GRAVITY SEWER PIPES SHALL BE REQUIRED TO PASS BOTH LOW PRESSURE AIR AND DEFLECTION (IE., MANDREL) TESTING. LOW PRESSURE SEWER PIPING SHALL BE REQUIRED TO PASS A LOW PRESSURE (IE., HYDROSTATIC) TEST.
8. A BACKFLOW PREVENTION DEVICE MUST BE INSTALLED AT EACH SEWER SERVICE BUILDING CONNECTION THAT IS BELOW THE RIM ELEVATION OF THE NEAREST SEWER MAINHOLE, AS REQUIRED BY THE INTERNATIONAL PLUMBING CODE AND THE TOWN OF NORTH SMITHFIELD.
9. APPLICANT IS REQUIRED TO PROVIDE A COMPLETE SET OF FINAL AS-BUILT PLANS TO THE NORTH SMITHFIELD SEWER DEPARTMENT UPON COMPLETION OF CONSTRUCTION, PRIOR TO FINAL ACCEPTANCE. AS-BUILT PLANS SHALL BE PREPARED IN ACCORDANCE WITH THE SEWER DEPARTMENT'S POLICY.
10. INSPECTION OF ALL SEWER CONSTRUCTION SHALL BE PERFORMED BY THE SUPERINTENDENT, PRETREATMENT COORDINATOR OR OTHER DULY AUTHORIZED EMPLOYEES OF THE TOWN OF NORTH SMITHFIELD OR CITY OF WOONSOCKET. APPLICANT SHALL PROVIDE SCHEDULE FOR CONSTRUCTION AS SOON AS POSSIBLE TO ALLOW FOR DEVELOPMENT OF INSPECTION FEE, TO BE PAID BY APPLICANT DIRECTLY TO TOWN OF NORTH SMITHFIELD. UPON PAYMENT OF FEE, COMMENCEMENT OF CONSTRUCTION INSPECTION REQUIRES MINIMUM NOTIFICATION OF 48-HOURS.
11. APPLICANT IS RESPONSIBLE FOR SECURING ALL REQUIRED PERMITS FROM LOCAL, STATE, AND/OR FEDERAL AGENCIES WITH REGULATORY JURISDICTION OVER THE PROPOSED WORK. COPIES OF ALL PERMITS SHALL BE PROVIDED TO NORTH SMITHFIELD SEWER DEPARTMENT PRIOR TO CONSTRUCTION. ALL SEWER CONSTRUCTION SHALL BE PERFORMED BY A DRAIN LAYER LICENSED IN THE STATE OF RHODE ISLAND AND THE TOWN OF NORTH SMITHFIELD.
12. NO FLOW WILL BE ACCEPTED UNTIL ALL TERMS, CONDITIONS AND REQUIREMENTS HAVE BEEN COMPLETED WITH, ANY FEES DUE ARE PAID IN FULL, AND THE APPLICANT RECEIVES FINAL ACCEPTANCE FROM THE NORTH SMITHFIELD SEWER DEPARTMENT.
13. THE CONTRACTOR SHALL CONFINE HIS CONSTRUCTION OPERATIONS AND ACTIVITIES TO WITHIN THE STREET LINES, EASEMENT AND/OR RIGHT-OF-WAY, AS SHOWN ON THE DRAWINGS.
14. FOUR (4) COMPLETE SETS OF SHOP DRAWINGS WITH MANUFACTURER'S CERTIFICATION THAT ALL MATERIALS TO BE USED FOR CONSTRUCTION OF THE PROJECT SYSTEM COMPLY WITH THE APPROVED PLANS AND SPECIFICATIONS. THE SEWER DEPARTMENT WILL REVIEW SHOP DRAWINGS FOR COMPLIANCE WITH THE APPROVE PLANS.
15. PRIOR TO CONSTRUCTION OF THE RELOCATION OF ALL WATER MAINS, THE CONTRACTOR SHALL COORDINATE WITH NORTH SMITHFIELD WATER DEPARTMENT FOR INSPECTION AND CHLORINATION OF NEW PIPING, FITTINGS AND VALVES.

SEQUENCE & STAGING OF PROPOSED CONSTRUCTION ACTIVITIES:

- THIS IS A GENERAL SEQUENCE AND STAGING OF CONSTRUCTION ACTIVITIES. A DETAILED SEQUENCE WITH TIME LINES SHALL BE ESTABLISHED BY THE CONTRACTOR IN COORDINATION WITH THE OWNER, ENGINEER AND SITE CONTRACTORS PRIOR TO THE START OF CONSTRUCTION.
1. SURVEY AND STAKE THE PROPOSED DRAINAGE BMP'S (SEDIMENT FOREBAY, INFILTRATION BASIN, TREE FILTERS AND GRASS SWALES), ROADWAY CENTERLINE, WATER LINE, OWTS LOCATIONS AND LIMIT OF DISTURBANCE. THE CONTRACTOR SHALL NOT COMPACT THE AREAS OF THE DRAINAGE BMP'S DURING CONSTRUCTION OPERATIONS. CONTRACTOR SHALL INSTALL CONSTRUCTION FENCE TO PROTECT BMP'S.
2. PLACE SEDIMENTATION BARRIERS (HAY BALES OR SILT FENCE) AS SHOWN ON THE PLANS AND AS STAKED OUT IN THE FIELD. IN NO CASE IS THE LIMIT OF WORK TO EXTEND BEYOND THE SEDIMENTATION BARRIERS.
3. BEGIN SITE WORK (CLEARING AND GRUBBING, EXCAVATING AND GRADING ETC.) TOPSOIL IS TO STRIPPED AND STOCKPILED WITHIN DISTURBANCE LIMITS. THE STOCKPILES ARE TO BE PROTECTED BY A ROW OF SEDIMENTATION BARRIERS. STOCKPILES TO BE COVERED OR TEMPORARILY SEEDED.
4. EXCAVATE AND CONSTRUCT STORMWATER MANAGEMENT AREAS AS SHOWN ON PLAN. DIVERT ALL THE RUNOFF FROM DISTURBED AREAS TO THE PROPOSED STORMWATER STORAGE AREA. DIVERT ALL THE RUNOFF FROM DISTURBED AREAS TO THE PROPOSED STORMWATER STORAGE AREA.
5. INSTALL UTILITIES AND DRAINAGE INCLUDING DRAINAGE PIPE. IMMEDIATELY PLACE THE RIP-RAP AT THE DISCHARGE POINTS. SEED ALL DISTURBED AREAS.
6. BEGIN BUILDING CONSTRUCTION.
7. BEGIN PAVEMENT AND PROPOSED GRADING. BRING ROADWAY TO SUBBASE GRADE WITH GRAVEL. SEED ALL DISTURBED AREAS.
8. FINISH PAVEMENT CONSTRUCTION.
9. MAINTAIN SEDIMENT AND EROSIONS CONTROLS WHILE BUILDING ARE CONSTRUCTED.
10. FINISH LANDSCAPING AND PERMANENT STABILIZATION.
11. INSPECT AND REPAIR ALL DRAINAGE STRUCTURES INCLUDING DISCHARGE POINTS. REMOVE ANY DEBRIS (LEAVES, TREE LIMBS, BOULDERS, ETC.) FROM DRAINAGE INLETS AND OUTLETS. FLUSH ALL SEDIMENTS FROM DRAINAGE PIPES AND APPLY TOPSOIL TO PONDS.
12. REMOVE ALL TEMPORARY SOIL EROSION AND SEDIMENTATION CONTROL MEASURES ONCE VEGETATION HAS BEEN ESTABLISHED TO ALL DISTURBED AREAS.

BMP MAINTENANCE SCHEDULE:

ALL MAINTENANCE (INCLUDING CLEANING) REQUIRED DURING THE CONSTRUCTION PHASE OF THE PROJECT SHALL BE THE RESPONSIBILITY OF THE CONTRACTOR AND SHALL INCLUDE:

- A. MEASURES NEEDED TO ENSURE THE PROPER OPERATION OF THE STORMWATER RUNOFF (DRAINAGE) AND WATER QUALITY CONTROL SYSTEMS TO INCLUDE INSPECTION, CLEANING AND REPAIRS ALL PIPES, INTAKE AND DISCHARGE STRUCTURES, CATCH BASIN SUMPS, AND MANHOLES.
B. INSPECTION OF ALL SLOPES, BERMS, AND OTHER CONTROL STRUCTURES FOR STRUCTURAL INTEGRITY/STABILITY AND EVIDENCE OF SOIL EROSION PROCESSES, AND MAINTENANCE OF THESE STRUCTURES IF NECESSARY. INSPECTIONS SHALL BE PERFORMED FOLLOWING ALL RAIN EVENTS OF 1/2 INCH RAINFALL OR MORE IN A 24-HOUR PERIOD, OR BI-MONTHLY IF NO RAINFALL EVENT OCCURS.

- 2. UPON COMPLETION OF THE PROJECT CONSTRUCTION, AND PRIOR TO VACATING THE SITE, THE CONTRACTOR SHALL CONDUCT A FINAL INSPECTION AND CLEANING OF THE DRAINAGE SYSTEM AND ALL ASSOCIATED STRUCTURES.
3. ALL INSTALLATION, CLEANING, AND MAINTENANCE OF THE STORMWATER DRAINAGE SYSTEM SHALL FOLLOW AT LEAST THE RHODE ISLAND DEPARTMENT OF TRANSPORTATION MINIMUM STANDARDS, SECTION 212 AND SECTION 708. WHERE APPROPRIATE, PROCEDURES REGARDING THE DRAINAGE INSTALLATION, CLEANING, INSPECTION, AND MAINTENANCE OF THE STORMWATER DRAINAGE SYSTEM SHALL BE FOLLOWED AS OUTLINED IN THE "RHODE ISLAND STORMWATER DESIGN AND INSTALLATION STANDARDS MANUAL" (RIDEM/RICRM, AMENDED 2015).

AFTER CONSTRUCTION, STORMWATER BMP'S SHALL BE INSPECTED AND MAINTAINED BY THE OWNER AS FOLLOWS:

- CATCH BASINS
• INSPECTIONS SHALL BE PERFORMED A MINIMUM OF 2 TIMES PER YEAR (SPRING/FALL). UNITS SHALL BE CLEANED WHENEVER THE DEPTH OF SEDIMENT IS GREATER THAN OR EQUAL TO 2 FEET (LESS THAN 2 FEET FROM THE BOTTOM OF PIPE). ALL REMOVED SEDIMENT SHALL BE TESTED TO DETERMINE POLLUTANT CONTENT AND SHALL BE REMOVED IN ACCORDANCE WITH ALL FEDERAL, STATE AND LOCAL REGULATIONS.
• THE INLET GRATE SHALL NOT BE WELDED TO THE FRAME SO THAT THE SUMP CAN BE EASILY INSPECTED AND MAINTAINED.

ROOF DRAIN LEADERS

- PERFORM ROUTINE ROOF INSPECTIONS QUARTERLY.
• KEEP ROOFS CLEAN AND FREE OF DEBRIS.
• KEEP ROOF DRAINAGE SYSTEMS CLEAR.

PRE-TREATMENT SEDIMENT FOREBAYS

- AFTER CONSTRUCTION, THE SEDIMENT FOREBAYS SHALL BE INSPECTED AND CLEANED WHEN SEDIMENT BUILD UP IS IN EXCESS OF 6" OR 25% OF THE SEDIMENT STORAGE VOLUME.

SAND FILTER SYSTEMS

- DURING THE SIX MONTHS IMMEDIATELY AFTER CONSTRUCTION, THE SAND FILTERS SHALL BE INSPECTED AFTER THE FIRST TWO RAINFALL EVENTS OF AT LEAST 1.0 INCH TO ENSURE THE SYSTEM IS FUNCTIONING PROPERLY. THEREAFTER INSPECTIONS SHALL BE CONDUCTED ON AN ANNUAL BASIS AND AFTER STORM EVENTS OF GREATER THAN OR EQUAL TO 2 INCHES.
• SILT AND SEDIMENT SHALL BE REMOVED FROM THE FILTER BED WHEN THE ACCUMULATION EXCEEDS ONE INCH. WHEN THE FILTERING CAPACITY OF THE SAND FILTER DIMINISHES SUBSTANTIALLY (I.E. WHEN WATER PONDS ON THE SURFACE OF THE FILTER BED FOR MORE THAN 48 HOURS), THE TOP FEW INCHES OF DISCOLORED MATERIAL SHALL BE REMOVED AND REPLACED SHALL BE REPLACED WITH FRESH MATERIAL. THE REMOVED SEDIMENTS SHALL BE DISPOSED IN AN ACCEPTABLE MANNER AT AN APPROVED AND PERMITTED LOCATION.

INFILTRATION BASIN

- DURING THE SIX MONTHS IMMEDIATELY AFTER CONSTRUCTION, THE INFILTRATION BASIN SHALL BE INSPECTED AFTER THE FIRST TWO RAINFALL EVENTS OF AT LEAST 1.0 INCH TO ENSURE THE SYSTEM IS FUNCTIONING PROPERLY. THEREAFTER INSPECTIONS SHALL BE CONDUCTED ON AN ANNUAL BASIS AND AFTER STORM EVENTS OF GREATER THAN OR EQUAL TO 2 INCHES.
• SILT AND SEDIMENT SHALL BE REMOVED FROM THE SEDIMENT BASIN WHEN THE ACCUMULATION EXCEEDS SIX INCHES, OR WHEN WATER PONDS ON THE SURFACE OF THE INFILTRATION BASIN FOR MORE THAN 48 HOURS.
• SOIL EROSION GULLIES SHALL BE REPAIRED WHEN THEY OCCUR.
• THE OUTLET DEVICES SHALL BE CLEANED/REPAIRED WHEN NECESSARY.
• TRASH AND DEBRIS SHALL BE REMOVED WHEN NECESSARY.
• THE OUTFLOW WEIR SHOULD BE INSPECTED ANNUALLY TO ENSURE THAT IT IS FUNCTIONING PROPERLY.

UNDERGROUND INFILTRATION SYSTEM

- INFILTRATION SYSTEMS SHALL BE INSPECTED ON A BI-ANNUAL BASIS TO ENSURE PROPER FUNCTIONS. INSPECTION PORTS SHALL BE USED TO VERIFY THAT THE SYSTEMS ARE DRAINING WITHIN 72-HOURS. IF THE SYSTEM FAILS TO DRAIN WITHIN 72-HOURS, THE SYSTEM SHALL BE CLEANED OR REPLACED AS NECESSARY.
• THE INFILTRATION SYSTEM SHALL BE INSPECTED BI-ANNUALLY FOR SEDIMENT ACCUMULATION. IF THE SYSTEM HAS ACCUMULATED 3 INCHES OF SEDIMENT, THE SEDIMENT SHALL BE REMOVED BY FLUSHING FROM THE SYSTEM WITH HIGH PRESSURE JETS AND VACUUMING THE SEDIMENT AND DEBRIS THROUGH THE ACCESS PORTS. ALL SEDIMENT REMOVED SHALL BE DISPOSED OF IN ACCORDANCE WITH ALL STATE AND FEDERAL REGULATIONS. KEEP ROOFS CLEAN AND FREE OF DEBRIS.

SEDIMENTATION CONTROL PROGRAM:

- 1. EXTREME CARE SHALL BE EXERCISED SO AS TO PREVENT ANY UNSUITABLE MATERIAL FROM ENTERING THE STORMWATER MANAGEMENT AREAS. THESE AREAS CANNOT BE USED AS SEDIMENT CONTROL DEVICES.
2. ALL DISTURBED AREAS SUBJECT TO EROSION TENDENCIES WHETHER THEY ARE NEWLY FILLED OR EXCAVATED, SHALL RECEIVE SUITABLE SLOPE PROTECTION.
3. ALL UPSLOPED AREAS ARE TO BE STABILIZED PRIOR TO CONNECTING TO THE STORMWATER FACILITIES
4. DURING CONSTRUCTION, THE CONTRACTOR AND/OR DEVELOPER SHALL BE RESPONSIBLE FOR MAINTAINING DRAINAGE AND RUNOFF DURING STORMS AND PERIODS OF RAINFALL.
5. SEDIMENTATION CONTROL DEVICES SHALL BE INSPECTED PERIODICALLY AND AFTER PERIODS OF RAINFALL. SUCH DEVICES SHALL BE REPAIRED OR REPLACED AS NEEDED.
6. REFERENCE THE "RHODE ISLAND EROSION AND SEDIMENT CONTROL HANDBOOK" PREPARED BY THE U.S. DEPT. OF AGRICULTURE, SOIL CONSERVATION SERVICE 1989, AS A GUIDE (REVISED 2014).

ORDER OF PROCEDURE:

- 1. SEDIMENT CONTROL DEVICES SHALL SET IN PLACE PRIOR TO THE START OF ANY CONSTRUCTION.
2. ALL EROSION AND SEDIMENTATION CONTROL STRUCTURES SHALL BE PERIODICALLY CLEANED AND MAINTAINED DURING THE CONSTRUCTION.
3. IF WORK PROCESS IS INTERRUPTED AT ANY TIME, REFERENCE EROSION & SEDIMENTATION PROGRAMS FOR TEMPORARY CONTROL.
4. SPECIFIED PLANTINGS ARE TO TAKE PLACE IN EARLY SPRING (APRIL 1 THRU MAY 30) OR EARLY FALL (SEPTEMBER 1 THRU 30) AND ARE TO BE MAINTAINED FOR A PERIOD OF ONE GROWING SEASON AND SHALL BE REPLACED IF NECESSARY.

LOAMING & SEEDING

- SEEDING ACTIVITIES SHALL BE PERFORMED IN ACCORDANCE WITH SECTION L.02 SEEDING OF THE RHODE ISLAND DEPARTMENT OF TRANSPORTATION STANDARD SPECIFICATIONS FOR ROADWAY AND BRIDGE CONSTRUCTION, 2010 EDITION (WITH LATEST ADDENDA), AND SHALL ALSO CONFORM TO THE FOLLOWING:
1. AFTER ROUGH GRADING IS COMPLETED, ALL DISTURBED AREAS AND AREAS LABELED AS 'LOAM AND SEED' ARE TO BE BROUGHT TO AN ELEVATION OF 6" BELOW THE PROPOSED FINISHED GRADE. SCARIFY THE SUBGRADE TO A DEPTH OF 12" WITH THE TEETH OF A BACKHOE OR A POWER RAKE TO RESULT IN AN UNCOMPACTED SUBSOIL. 6" OF GOOD QUALITY TOPSOIL IS TO BE APPLIED AND RAKED TO FINISHED GRADE.
2. THE TOPSOIL IS TO BE GOOD QUALITY LOAM, FERTILE AND FREE OF WEEDS, STICKS AND STONES OVER 3/4" IN SIZE AND OTHERWISE COMPLYING WITH SECTION M.18.01 OF THE RHODE ISLAND DEPARTMENT OF TRANSPORTATION STANDARD SPECIFICATIONS FOR ROADWAY AND BRIDGE CONSTRUCTION, 2010 EDITION (WITH LATEST ADDENDA),
3. PRIOR TO SEEDING OR SODDING, FERTILIZE WITH 10-10-10 OR EQUIVALENT ANALYSIS. AT LEAST 40% OF THE FERTILIZER NITROGEN SHALL BE IN SLOW RELEASE FORM. INCORPORATE THE FERTILIZER INTO THE TOP 1-2" OF THE PLANTING SOIL. APPLY AT A RATE OF 8 LBS. PER 1000 SQUARE FEET.
4. APPLY LIME AT A RATE OF ONE TON PER ACRE AND UNIFORMLY INCORPORATE INTO THE TOP 1-2" OF TOPSOIL.

SEEDING
AFTER THE SEED BED IS PREPARED, SEED IS TO BE BROADCAST EVENLY OVER THE SURFACE AND WORKED INTO THE TOP 1" OF SOIL. SEED SHALL BE APPROVED URI #2 OR APPROVED EQUAL. APPLY AT A RATE OF 4-5 LBS. PER 1000 SQUARE FEET OR AS OTHERWISE DIRECTED BY THE MANUFACTURER.

URI #2 IMPROVED SEED MIX, % BY WEIGHT:

- 40% CREEPING RED FESCUE
20% IMPROVED PERENNIAL RYEGRASS
20% IMPROVED KENTUCKY BLUEGRASS
20% KENTUCKY BLUEGRASS

RECOMMENDED SEEDING DATES ARE MARCH 15 TO JUNE 15 AND SEPTEMBER 15 TO NOVEMBER 15. AT THE CONTRACTORS DISCRETION, SEED MAY BE APPLIED BY HYDROSEEDING RATHER THAN THE METHOD DESCRIBED ABOVE.



LOCATION OF EXISTING UTILITIES SHOWN, ARE FROM GATE LOCATION AND EXISTING DOCUMENTATION AND MAY NOT BE ACCURATE. EXACT LOCATION TO BE DONE BY THE APPROPRIATE UTILITY COMPANY OR MUNICIPALITY PRIOR TO ANY EXCAVATION CALL DIGSAFE AT: 1-888-DIG-SAFE 1-888-344-7233

LEGEND

- EXISTING PROPERTY LINE
ABUTTING PROPERTY LINE
BUILDING SETBACK LINE
EXISTING CONTOUR
PROPOSED CONTOUR
EXISTING STONE WALL
EXISTING CURB
PROPOSED CURB
EXISTING GUARD RAIL
EXISTING DRAIN LINE
PROPOSED DRAIN LINE
EXISTING DRAINAGE MANHOLE
PROPOSED DRAINAGE MANHOLE
EXISTING CATCH BASIN
PROPOSED CATCH BASIN
EXISTING UTILITY POLE
PROPOSED UTILITY POLE
TEL - EXISTING TELECOM DUCTBANK
E - EXISTING ELECTRIC DUCTBANK
E - RELOCATED ELECTRIC DUCTBANK
GAS - EXISTING GAS LINE
GAS - PROPOSED GAS LINE
W - EXISTING WATER LINE
W - PROPOSED WATER LINE
EXISTING WATER SHUT OFF VALVE
PROPOSED WATER SHUT OFF VALVE
EXISTING SEWER LINE
PROPOSED SEWER LINE
EXISTING SEWER MANHOLE
PROPOSED SEWER MANHOLE
N/F - NOW OR FORMERLY
TREELINE
SILT FENCE
LOD - LIMIT OF DISTURBANCE
TEST HOLE
BORING
DECORATIVE LIGHT
POLE MOUNTED LIGHT

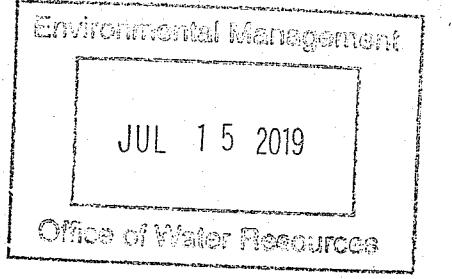

JOE CASALI ENGINEERING, INC.
1118-1156 VICTORY HIGHWAY
NORTH SMITHFIELD, RHODE ISLAND
02895
WWW.JOECSALI.COM

JOSEPH A. CASALI
No. 7550
REGISTERED PROFESSIONAL ENGINEER
CIVIL

SLATER VILLAGE
1118-1156 VICTORY HIGHWAY
NORTH SMITHFIELD, RHODE ISLAND
MAP 1; LOTS 127, 134 & 330

Table with 2 columns: NO. DATE, DESCRIPTION. Row 1: 1 6/27/2019 TOWN/RIDEM/RIDOT COMMENTS

Table with 2 columns: DESIGNED BY, DRAWN BY, CHECKED BY, DATE, PROJECT NO. Values: WMLJR, SD/SEP, JAC, DEC. 2018, 10-39a

ISSUED FOR PERMIT

GENERAL NOTES & LEGEND

SHEET 2 OF 16

EXISTING STRUCTURE(S) DEMOLITION NOTES:

- CONTRACTOR SHALL BE RESPONSIBLE FOR REMOVING AND LEGALLY DISPOSING (R&D) OF ALL DEBRIS/WASTE MATERIALS AT AN OFF-SITE LOCATION IN ACCORDANCE WITH ALL APPLICABLE LOCAL, STATE AND FEDERAL REQUIREMENTS.
- CONTRACTOR TO SAMPLE AND TEST ANY MATERIALS DISCOVERED THAT COULD BE CONTAMINATED/HAZARDOUS, AND TO HANDLE AND DISPOSE OF SAME IN ACCORDANCE WITH ALL APPLICABLE LOCAL, STATE AND FEDERAL REQUIREMENTS.

UTILITY ABANDONMENT NOTES:

- CONTRACTOR TO COORDINATE WITH NATIONAL GRID TO DISCONNECT AND REMOVE EXISTING ELECTRICAL SERVICE.
- CONTRACTOR TO COORDINATE WITH SEWER DEPARTMENT TO DISCONNECT AND ABANDON EXISTING SEWER SERVICE.
- CONTRACTOR TO COORDINATE WITH WATER DEPARTMENT TO DISCONNECT AND ABANDON EXISTING WATER SERVICE.

PERMANENT WELL ABANDONMENT PROCEDURE:

- THE WELL SHALL BE PLUGGED TO PREVENT THE ENTRANCE OF SURFACE WATER, CIRCULATION OF WATER BETWEEN OR AMONG PRODUCING ZONES, OR ANY OTHER PROCESS RESULTING IN THE CONTAMINATION OR POLLUTION OF GROUNDWATER RESOURCES.
- THE WELL SHALL BE SEALED WITH A WATERTIGHT CAP OR SEAL.
- THE WELL SHALL BE CHLORINATED PRIOR TO ABANDONMENT USING A CHLORINE SOLUTION WITH A MINIMUM CONCENTRATION OF ONE HUNDRED FIFTY PARTS PER MILLION (150 PPM) OF RESIDUAL CHLORINE.
- THE WELL SHALL BE CHECKED FROM LAND SURFACE TO THE ENTIRE DEPTH OF THE WELL BEFORE IT IS SEALED, TO ENSURE AGAINST THE PRESENCE OF ANY OBSTRUCTION THAT WILL INTERFERE WITH SEALING OPERATIONS.
- ALL CASING AND SCREEN MATERIALS THAT HAVE SALVAGE VALUE MAY BE REMOVED BY THE CONTRACTOR.
- THE WELL BORE SHALL BE FILLED AND SEALED WITH ANY OF THE FOLLOWING MATERIALS: HEAT CEMENT GROUT, OR SAND CLAY OR BENTONITE CEMENT GROUT.
- THE GROUT MATERIAL SHALL BE PLACED THROUGH A PIPE EXTENDING TO THE BOTTOM OF THE WELL, WHICH SHALL BE RAISED AS THE WELL IS FILLED.
- ANY WELL CONSTRUCTED IN A CONSOLIDATED ROCK FORMATION, MAY BE FILLED WITH FINE SAND IN THE ZONE OR ZONES OF CONSOLIDATED ROCK BUT CANNOT ALLOW THE CIRCULATION OF WATER BETWEEN OR AMONG PRODUCING ZONES, AND THE REMAINING SPACE WITHIN THE MATERIALS SPECIFIED IN SUBSECTION F (7) OF THE RULES AND REGULATIONS GOVERNING THE ENFORCEMENT OF CHAPTER 46-13.2 RELATING TO THE DRILLING OF DRINKING WATER WELLS.
- ANY TEST WELL OR BORE SHALL BE ABANDONED IN SUCH A MANNER THAT IT DOES NOT BECOME A CHANNEL FOR THE VERTICAL MOVEMENT OF WATER OR OTHER SUBSTANCE TO THE POTABLE GROUNDWATER RESOURCE.
- UPON COMPLETION OF ABANDONMENT OF THE WELL, THE TOP OF THE CASING OR GROUT MATERIAL SHALL BE TERMINATED AT LEAST FOUR (4) FEET BELOW THE GROUND SURFACE.
- PLUGGING AND ABANDONING OF A WELL TO BE ABANDONED SHALL BE PERFORMED ONLY BY A LICENSED WELL DRILLER.

NOTE TO CONTRACTOR:
CONTRACTOR TO COORDINATE WITH OWNER ON LOCATION OF CONSTRUCTION TRAILER AND STAGING AREAS

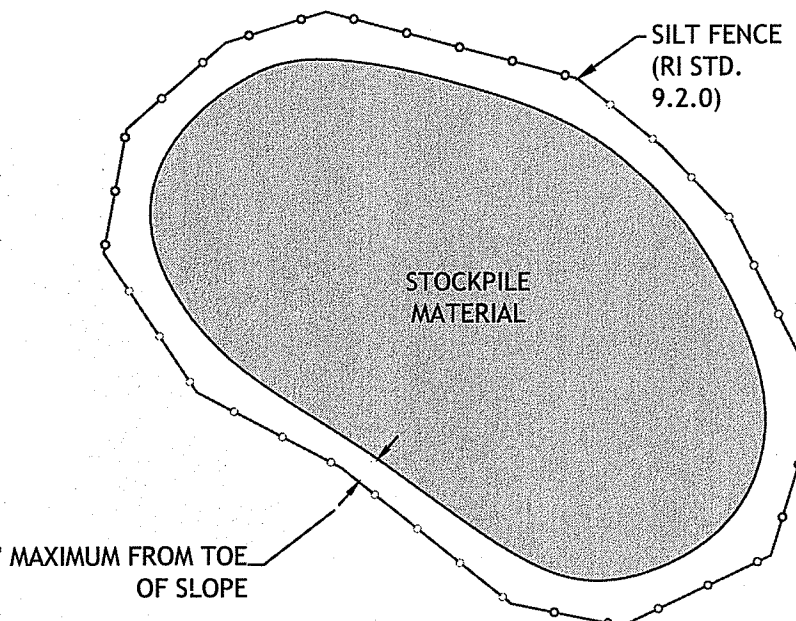

1 STOCKPILE DETAIL
NOT TO SCALE

TEST PIT DATA		
	SURFACE EL.	SHWT / EL.
TH-1	270.00	36' / 267.00
TH-2	268.00	44' / 264.33
TH-3	276.00	72' / 270.00
TH-4	268.00	60' / 263.00
TH-5	266.00	66' / 260.5
TH-6	268.00	76' / 261.67
TH-7	270.00	77' / 263.58

NOTE:
TEST HOLE LOCATIONS ARE APPROXIMATE. TEST HOLES WERE PERFORMED BY INTERNATIONAL MAPPING AND SURVEYING, CORP., INC., IN JUNE 2013.

DRAINAGE TEST HOLES

Property Owner: DAS Contracting Corp. (Joe Casal, Esq.)
Project Location: 1156 Victory Highway, North Smithfield, RI
Date of Test Hole: 06/28/13
Soil Evaluator: James C. Sealey
Weather: overcast

AP #	Horizon	Depth	Moisture	Penetration	Soil Color	Soil Description	Texture	Structure	Consistence	Soil Category
A	0-4	0.4	10	10	10YR 5/6	loam	sl	lg	v-f	3
B	4-10	6	10	10	10YR 5/6	loam	sl	lg	v-f	3
C	10-20	10	10	10	10YR 5/6	loam	sl	lg	v-f	3
C	20-30	10	10	10	10YR 5/6	loam	sl	lg	v-f	3
C	30-40	10	10	10	10YR 5/6	loam	sl	lg	v-f	3
C	40-50	10	10	10	10YR 5/6	loam	sl	lg	v-f	3
C	50-60	10	10	10	10YR 5/6	loam	sl	lg	v-f	3
C	60-70	10	10	10	10YR 5/6	loam	sl	lg	v-f	3
C	70-80	10	10	10	10YR 5/6	loam	sl	lg	v-f	3
C	80-90	10	10	10	10YR 5/6	loam	sl	lg	v-f	3
C	90-100	10	10	10	10YR 5/6	loam	sl	lg	v-f	3

DRAINAGE TEST HOLES

Property Owner: DAS Contracting Corp. (Joe Casal, Esq.)
Project Location: 1156 Victory Highway, North Smithfield, RI
Date of Test Hole: 06/28/13
Soil Evaluator: James C. Sealey
Weather: overcast

AP #	Horizon	Depth	Moisture	Penetration	Soil Color	Soil Description	Texture	Structure	Consistence	Soil Category
A	0-4	0.4	10	10	10YR 5/6	loam	sl	lg	v-f	3
B	4-10	6	10	10	10YR 5/6	loam	sl	lg	v-f	3
C	10-20	10	10	10	10YR 5/6	loam	sl	lg	v-f	3
C	20-30	10	10	10	10YR 5/6	loam	sl	lg	v-f	3
C	30-40	10	10	10	10YR 5/6	loam	sl	lg	v-f	3
C	40-50	10	10	10	10YR 5/6	loam	sl	lg	v-f	3
C	50-60	10	10	10	10YR 5/6	loam	sl	lg	v-f	3
C	60-70	10	10	10	10YR 5/6	loam	sl	lg	v-f	3
C	70-80	10	10	10	10YR 5/6	loam	sl	lg	v-f	3
C	80-90	10	10	10	10YR 5/6	loam	sl	lg	v-f	3
C	90-100	10	10	10	10YR 5/6	loam	sl	lg	v-f	3

DRAINAGE TEST HOLES

Property Owner: DAS Contracting Corp. (Joe Casal, Esq.)
Project Location: 1156 Victory Highway, North Smithfield, RI
Date of Test Hole: 06/28/13
Soil Evaluator: James C. Sealey
Weather: overcast

AP #	Horizon	Depth	Moisture	Penetration	Soil Color	Soil Description	Texture	Structure	Consistence	Soil Category
A	0-4	0.4	10	10	10YR 5/6	loam	sl	lg	v-f	3
B	4-10	6	10	10	10YR 5/6	loam	sl	lg	v-f	3
C	10-20	10	10	10	10YR 5/6	loam	sl	lg	v-f	3
C	20-30	10	10	10	10YR 5/6	loam	sl	lg	v-f	3
C	30-40	10	10	10	10YR 5/6	loam	sl	lg	v-f	3
C	40-50	10	10	10	10YR 5/6	loam	sl	lg	v-f	3
C	50-60	10	10	10	10YR 5/6	loam	sl	lg	v-f	3
C	60-70	10	10	10	10YR 5/6	loam	sl	lg	v-f	3
C	70-80	10	10	10	10YR 5/6	loam	sl	lg	v-f	3
C	80-90	10	10	10	10YR 5/6	loam	sl	lg	v-f	3
C	90-100	10	10	10	10YR 5/6	loam	sl	lg	v-f	3

DRAINAGE TEST HOLES

Property Owner: DAS Contracting Corp. (Joe Casal, Esq.)
Project Location: 1156 Victory Highway, North Smithfield, RI
Date of Test Hole: 06/28/13
Soil Evaluator: James C. Sealey
Weather: overcast

AP #	Horizon	Depth	Moisture	Penetration	Soil Color	Soil Description	Texture	Structure	Consistence	Soil Category
A	0-4	0.4	10	10	10YR 5/6	loam	sl	lg	v-f	3
B	4-10	6	10	10	10YR 5/6	loam	sl	lg	v-f	3
C	10-20	10	10	10	10YR 5/6	loam	sl	lg	v-f	3
C	20-30	10	10	10	10YR 5/6	loam	sl	lg	v-f	3
C	30-40	10	10	10	10YR 5/6	loam	sl	lg	v-f	3
C	40-50	10	10	10	10YR 5/6	loam	sl	lg	v-f	3
C	50-60	10	10	10	10YR 5/6	loam	sl	lg	v-f	3
C	60-70	10	10	10	10YR 5/6	loam	sl	lg	v-f	3
C	70-80	10	10	10	10YR 5/6	loam	sl	lg	v-f	3
C	80-90	10	10	10	10YR 5/6	loam	sl	lg	v-f	3
C	90-100	10	10	10	10YR 5/6	loam	sl	lg	v-f	3

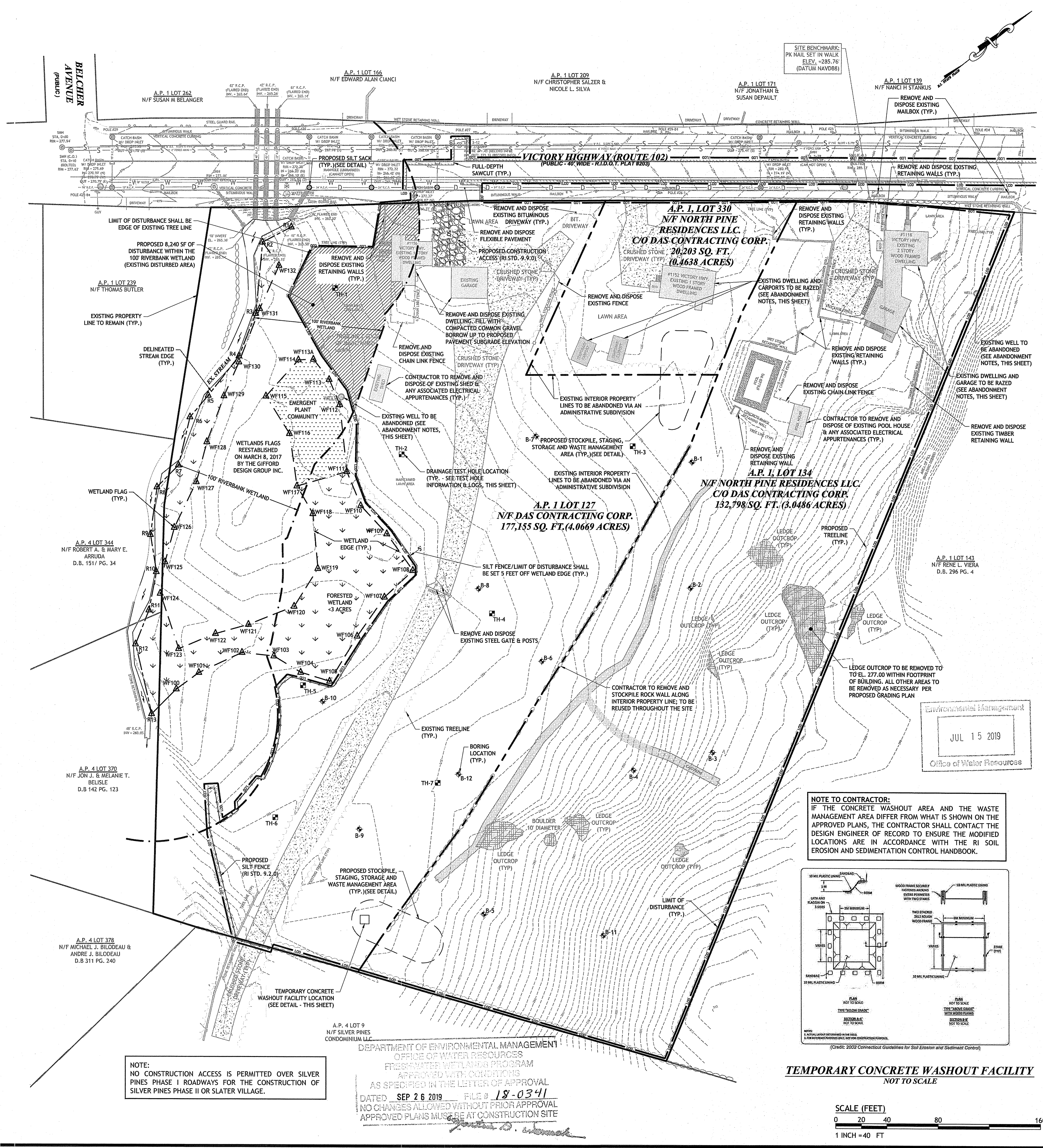

NOTE TO CONTRACTOR:
IF THE CONCRETE WASHOUT AREA AND THE WASTE MANAGEMENT AREA DIFFER FROM WHAT IS SHOWN ON THE APPROVED PLANS, THE CONTRACTOR SHALL CONTACT THE DESIGN ENGINEER OF RECORD TO ENSURE THE MODIFIED LOCATIONS ARE IN ACCORDANCE WITH THE RI SOIL EROSION AND SEDIMENTATION CONTROL HANDBOOK.

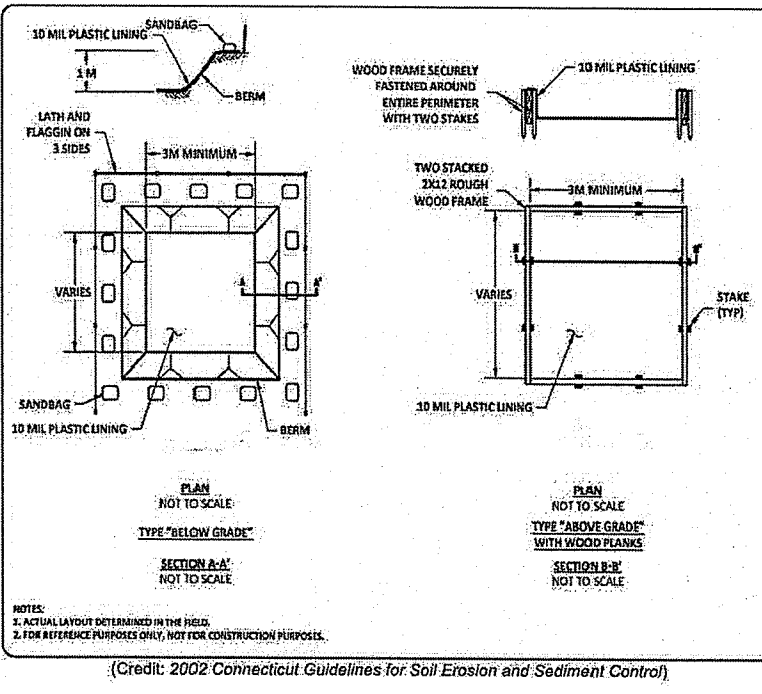

TEMPORARY CONCRETE WASHOUT FACILITY
NOT TO SCALE

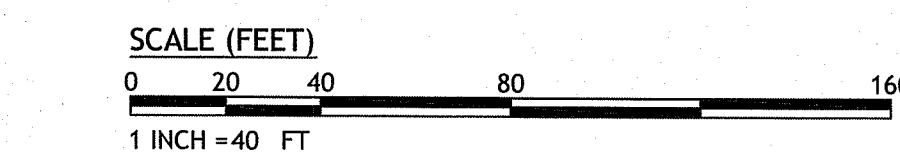

NOTE:
NO CONSTRUCTION ACCESS IS PERMITTED OVER SILVER PINES PHASE I ROADWAYS FOR THE CONSTRUCTION OF SILVER PINES PHASE II OR SLATER VILLAGE.

DEPARTMENT OF ENVIRONMENTAL MANAGEMENT
OFFICE OF WATER RESOURCES
FRESHWATER WILDLIFE PROGRAM
APPROVED WITH CONDITIONS
AS SPECIFIED IN THE LETTER OF APPROVAL
DATED SEP 26 2019 FILE # 18-0341
NO CHANGES ALLOWED WITHOUT PRIOR APPROVAL
APPROVED PLANS MUST BE AT CONSTRUCTION SITE

JOE CASALI ENGINEERING, INC.
CIVIL, SITE DEVELOPMENT, TRANSPORTATION
DRAINAGE, WETLANDS, I&DS, TRAFFIC, FLOODPLAIN
1601 1441 ROAD, WARWICK, RI 02888
(401) 844-1800 (401) 844-1513 FAX WWW.JOECASALI.COM

SLATER VILLAGE
1118-1156 VICTORY HIGHWAY
NORTH SMITHFIELD, RHODE ISLAND
MAP 1; LOTS 127, 134 & 330

REVISIONS:	
NO. DATE	DESCRIPTION
1	6/27/2019 TOWN/RIDEM/RIDOT COMMENTS

DESIGNED BY: WMLJR
DRAWN BY: SD/SEP
CHECKED BY: JAC
DATE: DEC. 2018
PROJECT NO: 10-39a

ISSUED FOR PERMIT

EXISTING CONDITIONS & SITE PREP. PLAN

SHEET 3 OF 16

ZONING CRITERIA	REQUIRED	PROPOSED
ZONING DISTRICT	RU-20*	RU-20
MAXIMUM # OF UNITS	120 UNITS**	120 UNITS
MINIMUM LOT WIDTH	200 FT	FT
MINIMUM FRONT YARD	25 FT	82± FT
MINIMUM SIDE YARD SETBACK	20 FT	30± FT
MINIMUM REAR YARD SETBACK	40 FT	71± FT
MAXIMUM BUILDING HEIGHT	30 FT	36 FT*
MAXIMUM BUILDING COVERAGE	20%	15%
MAXIMUM BUILDING LENGTH	150 FT	253± FT*
MINIMUM PARKING SETBACK	25 FT	25 FT

OWNERSHIP NOTE:

ALL PROPOSED SITE IMPROVEMENTS WITHIN THE SUBJECT PROPERTY AND ASSOCIATED SITE FEATURES TO THE RIGHT-OF-WAY OF ROUTE 102 SHALL BE PRIVATELY OWNED, OPERATED AND MAINTAINED BY THE DEVELOPMENT OWNER, ITS HEIRS AND ASSIGNS. THESE IMPROVEMENTS INCLUDE BUT ARE NOT LIMITED TO:

- DRIVEWAYS
- PARKING AREAS
- PRIVATE STORMWATER DRAINAGE SYSTEM
- PRIVATE WATER LINES
- PRIVATE SANITARY SEWER SYSTEM

THE TOWN OF NORTH SMITHFIELD SHALL NOT BE RESPONSIBLE FOR ANY PORTION OF THE PRIVATE DEVELOPMENT.

- RU-20 WITH THE FOLLOWING APRIL 2, 2012 TOWN COUNCIL CONDITIONS:
- 1. PROPERTY TO BE RESTRICTED TO ASSISTED LIVING FACILITIES, NURSING FACILITIES AND/OR 55 PLUS ACTIVE HOUSING FACILITIES.
- 2. THE HAUL ROAD FROM VICTORY HIGHWAY (RT. 102) TO MAIN STREET WILL BE TURNED INTO A PERMANENT, PRIVATE MEANS OF INGRESS/EGRESS FOR EMERGENCY ACCESS ONLY.
- 120 UNITS ALLOWED THROUGH PRIOR ZONE CHANGE AGREEMENT
- ZONING VARIANCE TO BE REQUESTED FROM THE ZONING BOARD
- SPECIAL USE PERMITS OBTAINED:
- PER SECTION 5.4.2 (5) A SPECIAL USE PERMIT IS REQUIRED TO PROPOSE MULTI-FAMILY & APARTMENTS WITH 7 OR MORE UNITS WITH GREATER THAN 12 BEDROOMS.

PER SECTION 6.19 SPECIAL PERMIT REQUIRED FOR DEVELOPMENT WITHIN THE WATER SUPPLY PROTECTION OVERLAY DISTRICT.

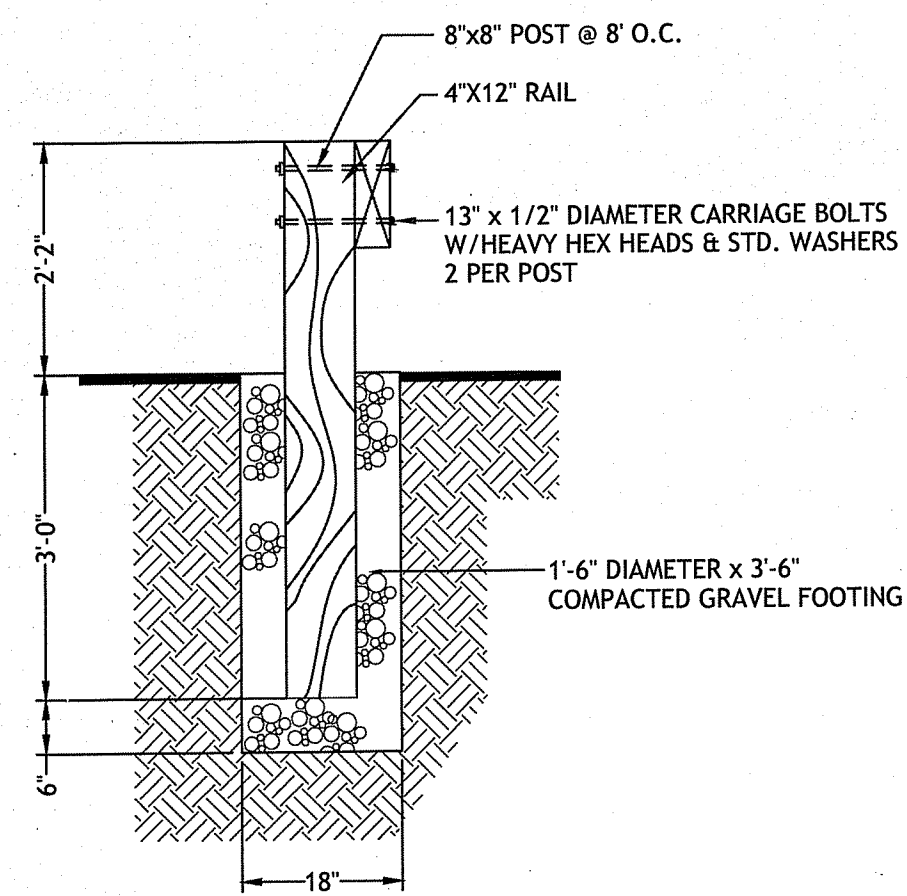

NOTES:
1. ALL WOOD SHALL BE PRESSURE TREATED.

2 TIMBER GUARDRAIL DETAIL
NOT TO SCALE

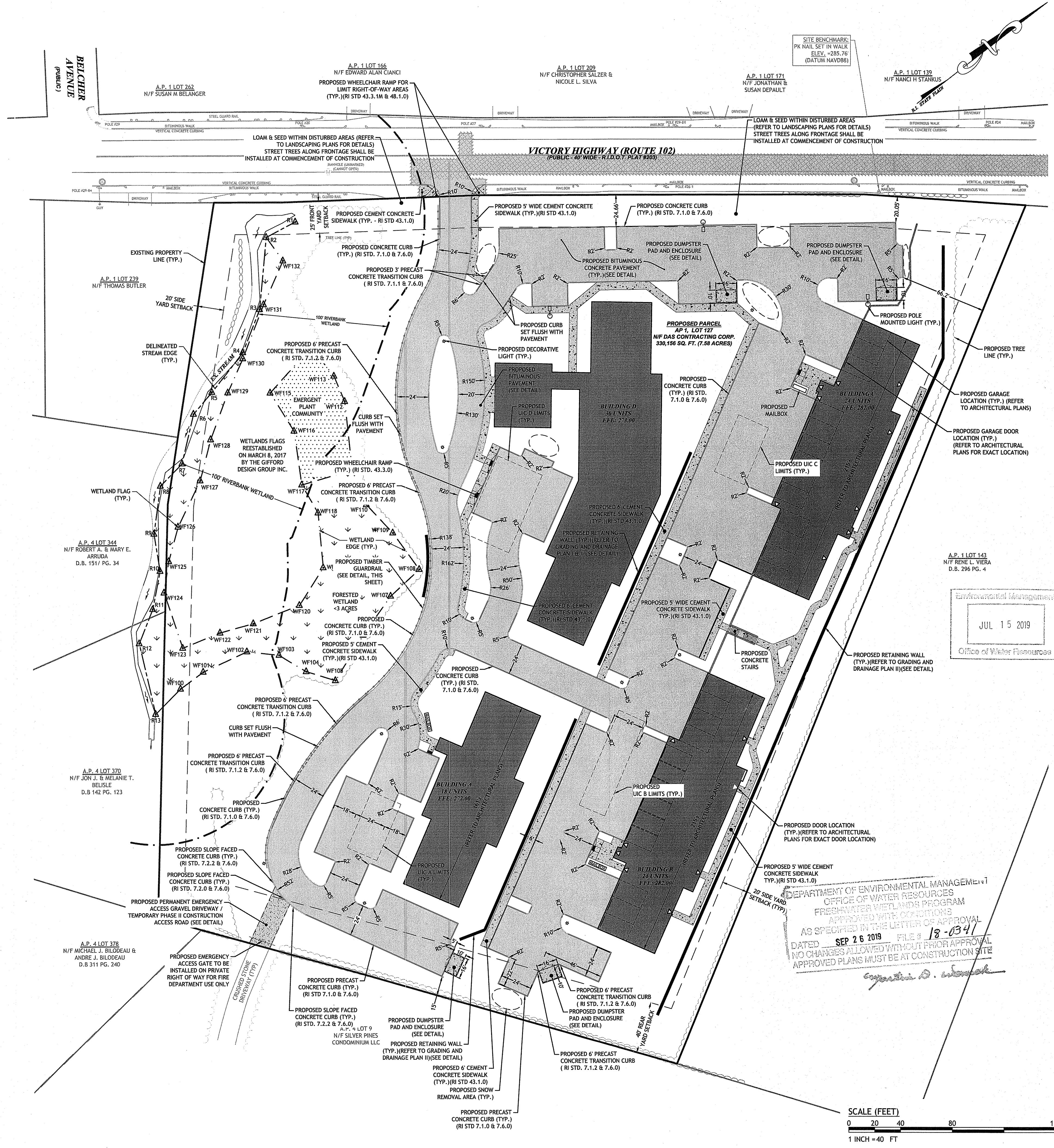

Environmental Management
Office of Water Resources
JUL 15 2019

DEPARTMENT OF ENVIRONMENTAL MANAGEMENT
OFFICE OF WATER RESOURCES
FRESHWATER WETLANDS PROGRAM
APPROVED WITH CONDITIONS
AS SPECIFIED IN THE LETTER OF APPROVAL
DATED SEP 26 2019 FILE # 18-0341
NO CHANGES ALLOWED WITHOUT PRIOR APPROVAL
APPROVED PLANS MUST BE AT CONSTRUCTION SITE

SCALE (FEET)
0 20 40 80 160
1 INCH = 40 FT

JOE CASALI ENGINEERING, INC.
CIVIL, SITE DESIGN, LANDSCAPE ARCHITECTURE
DRAINAGE - WETLANDS - ISSS - TRAFFIC - FLOODPLAIN
300 POST ROAD, WARWICK, RI 02888
603.944.1300 401.944.1313 FAX WWW.JOECASALI.COM

JOSEPH A. CASALI
No. 7550
REGISTERED PROFESSIONAL ENGINEER
CIVIL
P.E.

SLATER VILLAGE
1118-1156 VICTORY HIGHWAY
NORTH SMITHFIELD, RHODE ISLAND
MAP 1; LOTS 127, 134 & 330

REVISIONS:

NO.	DATE	DESCRIPTION
1	6/27/2019	TOWN/RIDEM/RIDOT COMMENTS

ISSUED FOR PERMIT

SITE PLAN

SHEET 4 OF 16

Q:\10-39 Silver Pines Elderly assisted Living Facility\ACAD\Slater Village 2019.dwg, Jul. 03, 2019 12:29pm

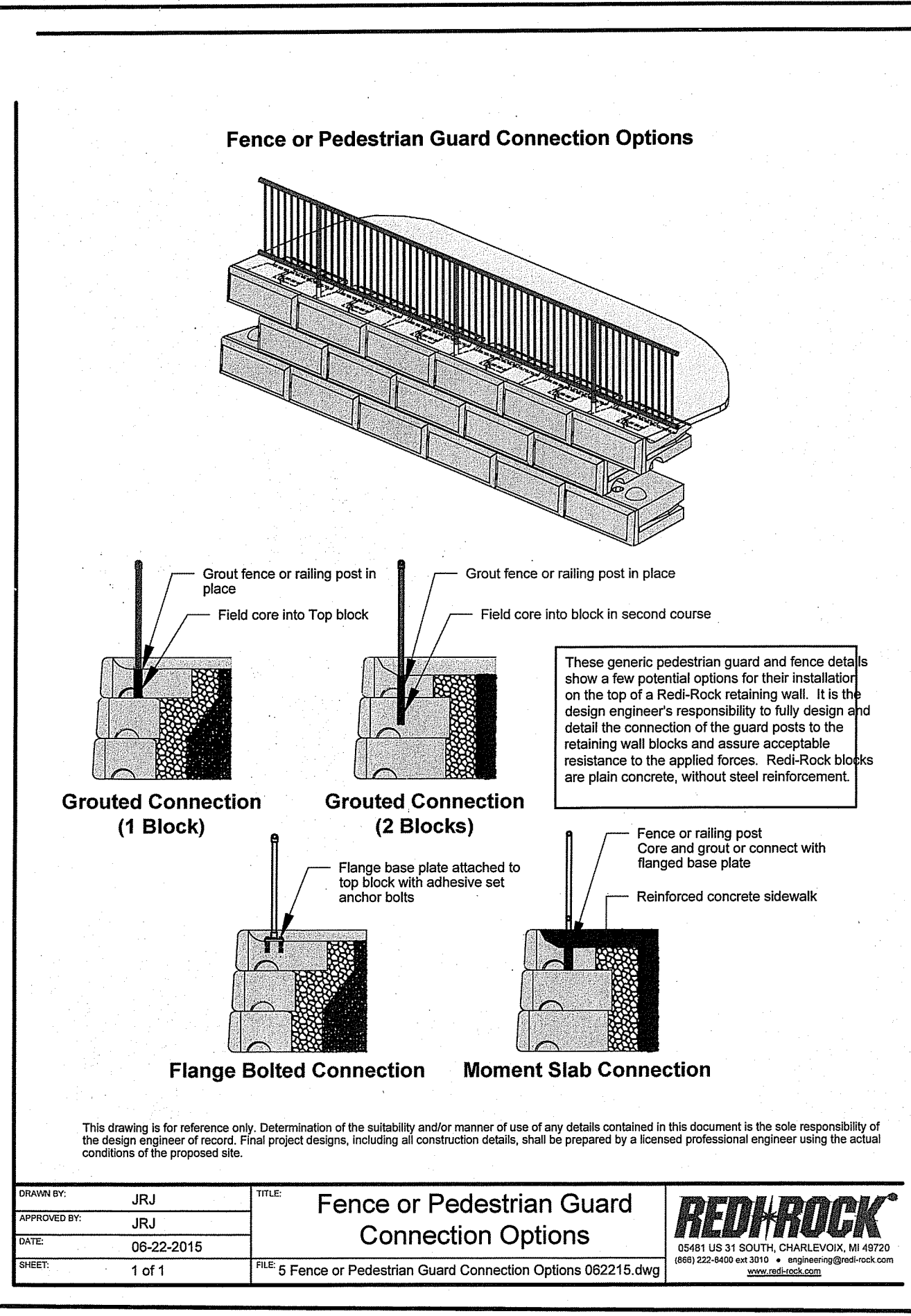
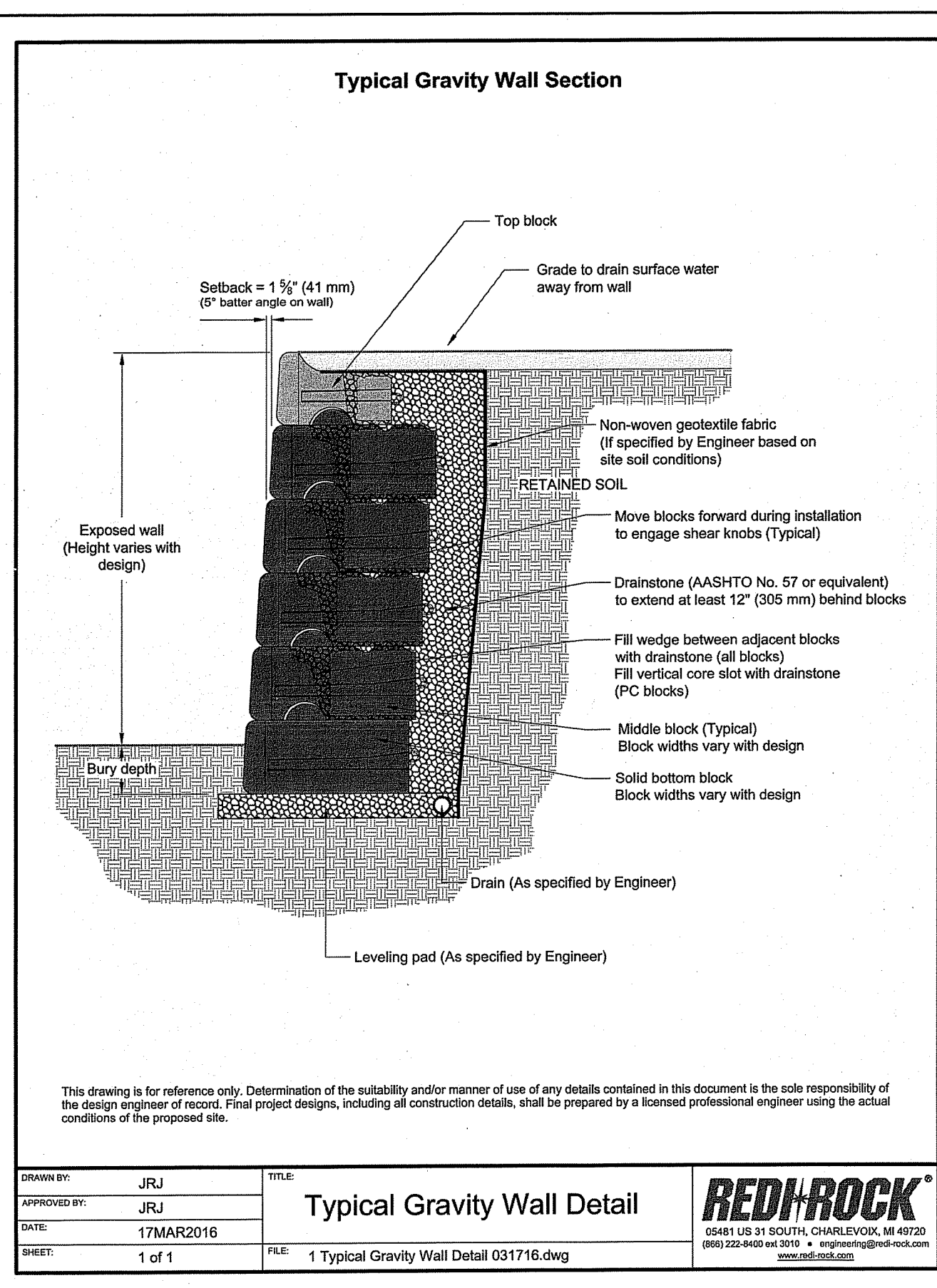

NOTE TO CONTRACTOR:

1. THE PROPOSED SAND FILTERS AND INFILTRATION BASIN SHALL NOT BE USED AS SEDIMENT BASINS DURING CONSTRUCTION.
2. THE PROPOSED AREAS FOR INFILTRATION BASIN A AND SAND FILTERS B1 & B2 SHALL BE PROTECTED WITH TEMPORARY CONSTRUCTION FENCING TO PREVENT COMPACTION OF UNDERLYING SOILS. THE CONTRACTOR SHALL DIVERT CONSTRUCTION RUNOFF AWAY FROM SAID AREAS UNTIL THE SITE IS STABILIZED AND THE INFILTRATION BASIN AND SAND FILTERS ARE COMPLETE.
3. CONTRACTOR TO UTILIZE THE SEDIMENT FOREBAYS AS A TEMPORARY SEDIMENT CONTROL BASIN DURING CONSTRUCTION.
4. WHEN THE ENTIRE SITE IS STABILIZED, THE CONTRACTOR IS TO REMOVE ALL SEDIMENT FROM THE SEDIMENT FOREBAYS, EXCAVATE 24" OF THE EXISTING SOIL, TEST EXISTING SOIL TO ENSURE PERMEABILITY RATES ARE AS DESIGNED AND COMPLETE FOREBAY CONSTRUCTION WITH 4" OF LOAM AND SEED.

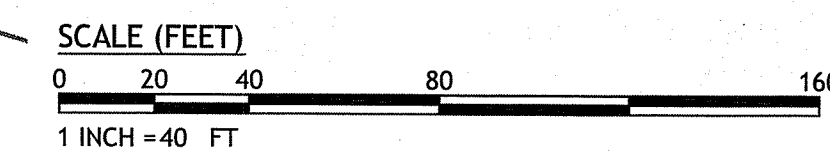
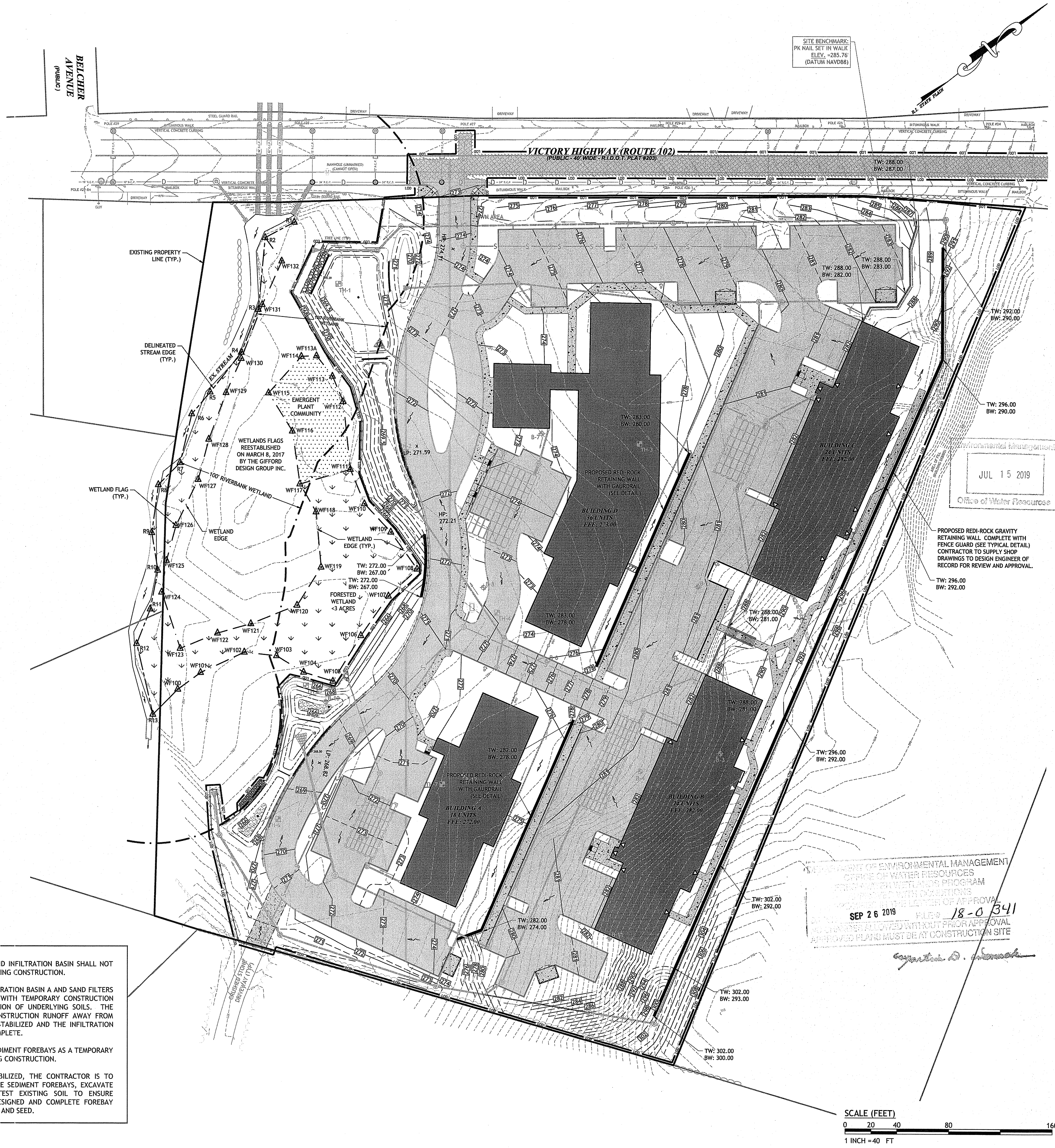

JOE CASALI ENGINEERING, INC.
 CIVIL, SITE DEVELOPMENT, TRANSPORTATION
 DRAINAGE, WETLANDS, ISDS, TRAFFIC, FLOODPLAIN
 300 POST ROAD, WARWICK, RI 02886
 (401) 844-1300 • (401) 844-1313 FAX • WWW.JOECSALI.COM

JOSEPH A. CASALI
 No. 7250
 REGISTERED PROFESSIONAL ENGINEER - CIVIL
 1-17-19

SLATER VILLAGE
 1118-1156 VICTORY HIGHWAY
 NORTH SMITHFIELD, RHODE ISLAND
 MAP 1; LOTS 127, 134 & 330

REVISIONS:	NO.	DATE	DESCRIPTION
	1	6/27/2019	TOWN/RIDEM/RIDOT COMMENTS

ISSUED FOR PERMIT

OVERALL SITE GRADING PLAN

SHEET 6 OF 16

Q:\10-39 Silver Pines Elderly Assisted Living Facility\ACAD\Slater Village_2019.dwg Jul 03, 2019 1:29pm



VICTORY HIGHWAY (ROUTE 102)
(PUBLIC - 40' WIDE - R.I.D.O.T. PLAT #203)

JUL 15 2019
Office of Water Resources

DEPARTMENT OF ENVIRONMENTAL MANAGEMENT
OFFICE OF WATER RESOURCES
WATER QUALITY CONTROL PROGRAM
PERMIT # 18-0341
DATE: SEP 26 2018
APPROVED PLANS MUST BE AT CONSTRUCTION SITE

A.P. 1 LOT 143
N/F RENE L. VIERA
D.B. 296 PG. 4

GRADING & DRAINAGE SHEET KEY PLAN
SCALE: 1"=200'

SCALE (FEET)
0 10 20 40 80
1 INCH = 20 FT

JCE
JOE CASALI ENGINEERING, INC.
CIVIL, SITE DEVELOPMENT, TRANSPORTATION
DRAINAGE, WETLANDS, IDES, TRAFFIC, FLOODPLAIN
300 POST ROAD, WARWICK, RI 02888
(401) 944-1500 (401) 944-5174 FAX WWW.JCEONLINE.COM

JOSEPH A. CASALI
No. 7250
REGISTERED PROFESSIONAL ENGINEER
CIVIL

SLATER VILLAGE
1118-1156 VICTORY HIGHWAY
NORTH SMITHFIELD, RHODE ISLAND
MAP 1; LOTS 127, 134 & 330

REVISIONS:

NO.	DATE	DESCRIPTION
1	6/27/2019	TOWN/RIDEM/RIDOT COMMENTS

DESIGNED BY: WMLJR
DRAWN BY: SD/SEP
CHECKED BY: JAC
DATE: DEC. 2018
PROJECT NO: 10-39a

ISSUED FOR PERMIT
GRADING & DRAINAGE PLAN I

SHEET 7 OF 16

Q:\10-39 Silver Pines Elderly Assisted Living Facility\CAD\Slater Village 2019.dwg Jul. 03, 2019 1:30pm

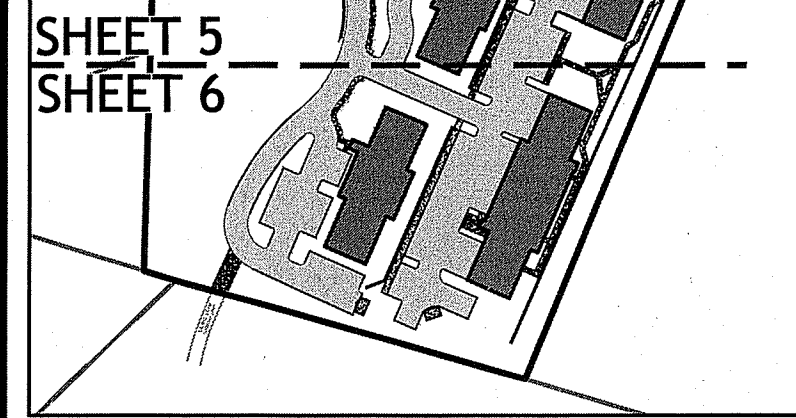

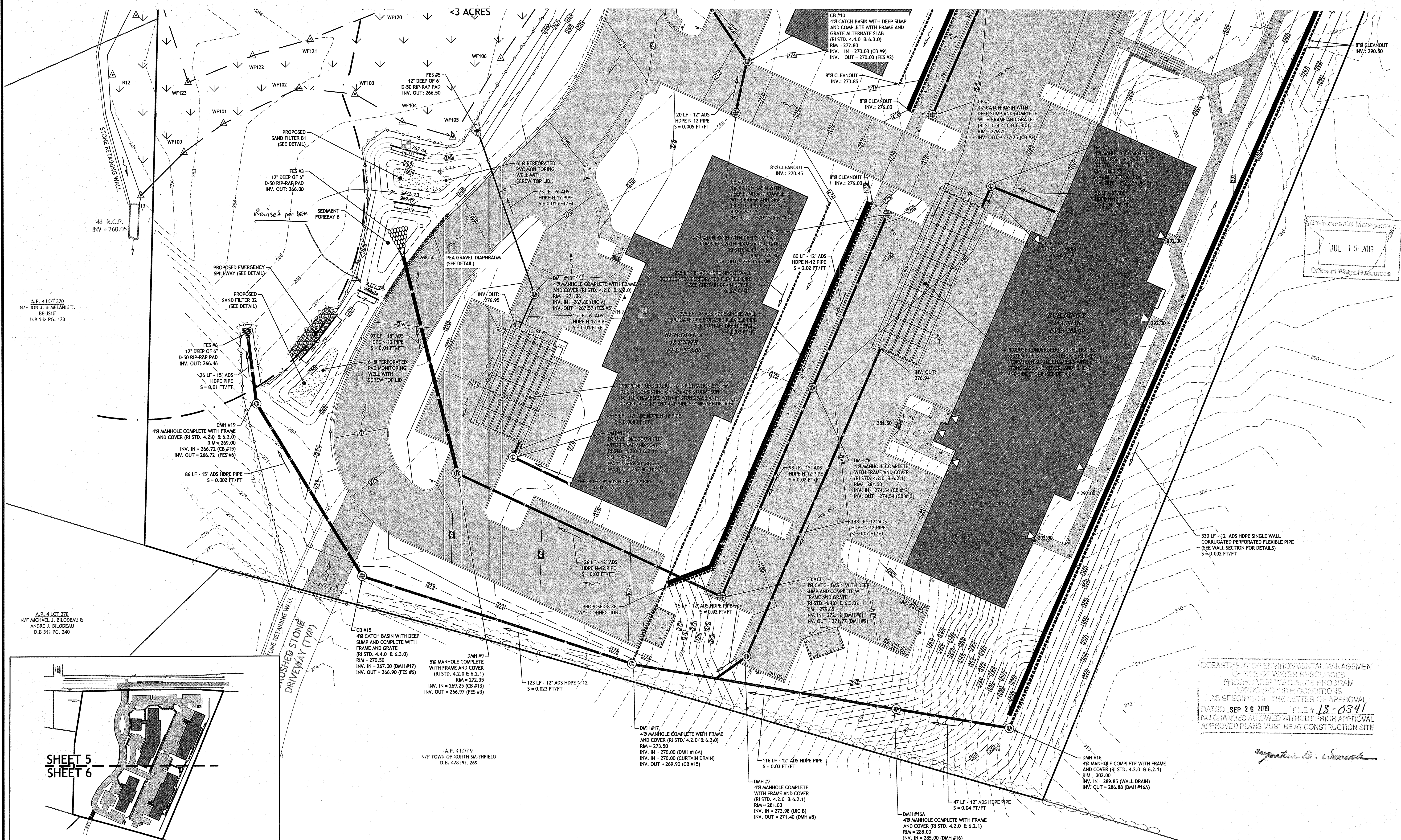
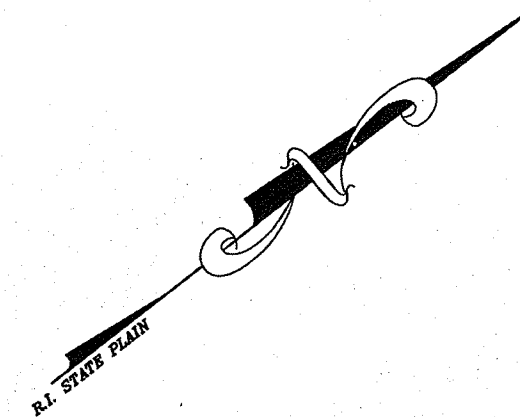

DEPARTMENT OF ENVIRONMENTAL MANAGEMENT
OFFICE OF WATER RESOURCES
JUL 15 2019
Office of Water Resources

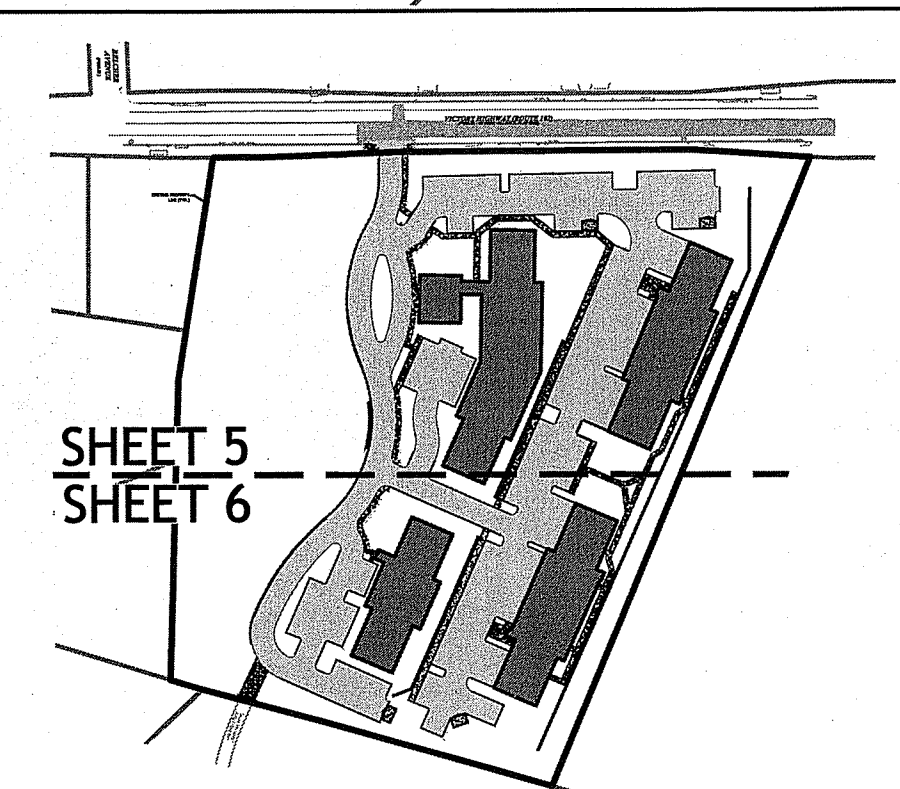

GRADING & DRAINAGE SHEET KEY PLAN
SCALE: 1"=200'

DEPARTMENT OF ENVIRONMENTAL MANAGEMENT
OFFICE OF WATER RESOURCES
PROPOSED WETLANDS PROGRAM
APPROVED WITH CONDITIONS
AS SPECIFIED IN THE LETTER OF APPROVAL
DATED SEP 26 2019 FILE # 18-0341
NO CHANGES ALLOWED WITHOUT PRIOR APPROVAL
APPROVED PLANS MUST BE AT CONSTRUCTION SITE

Signature

SCALE (FEET)
0 10 20 40 80
1 INCH = 20 FT

JCE
JOE CASALI ENGINEERING, INC.
CIVIL - SITE DEVELOPMENT - TRANSPORTATION
DRAINAGE - WETLANDS - ISDS - TRAFFIC - FLOODPLAIN
300 POST ROAD, WARWICK, RI 02888
(401) 944-1300 (401) 944-1313 FAX WWW.JCEONLINE.COM

JOSEPH A. CASALI
No. 7250
REGISTERED PROFESSIONAL ENGINEER - CIVIL
P.E. # 1111

SLATER VILLAGE
1118-1156 VICTORY HIGHWAY
NORTH SMITHFIELD, RHODE ISLAND
MAP 1; LOTS 127, 134 & 330

REVISIONS:

NO.	DATE	DESCRIPTION
1	6/27/2019	TOWN/RIDEM/RIDOT COMMENTS

DESIGNED BY: WMLJR
DRAWN BY: SDSEP
CHECKED BY: JAC
DATE: DEC. 2018
PROJECT NO: 10-39a

ISSUED FOR PERMIT
GRADING & DRAINAGE PLAN II
SHEET 8 OF 16

02/10/39 Silver Pines Elderly Assisted Living Facility/ACAD/Slater Village 2019.dwg Jul. 03. 2019 1:20pm

NOTE:
NO CONSTRUCTION ACCESS IS PERMITTED OVER SILVER PINES PHASE I ROADWAYS FOR THE CONSTRUCTION OF SILVER PINES PHASE II OR SLATER VILLAGE.

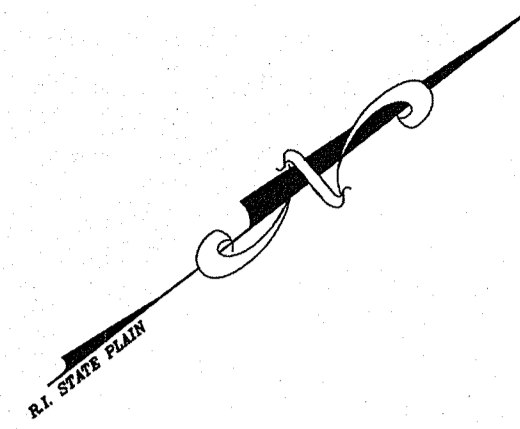
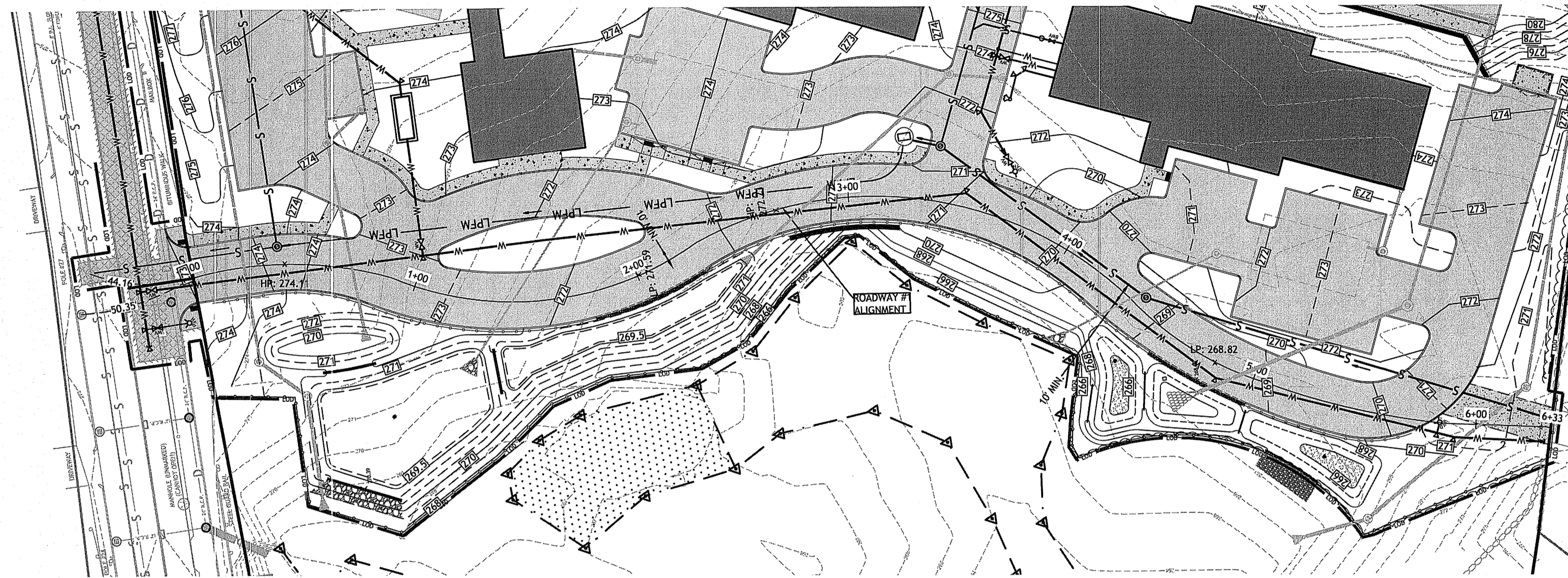

Environmental Management
Office of Water Resources
JUL 15 2019

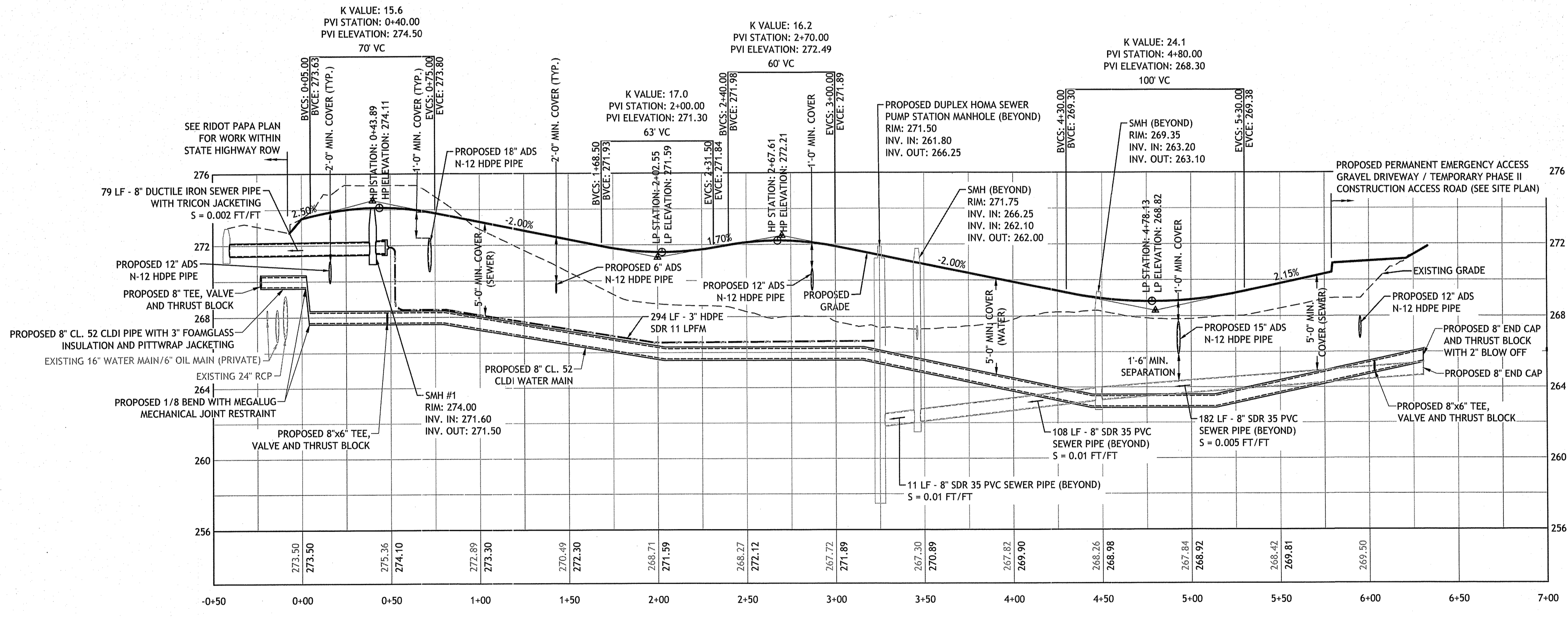
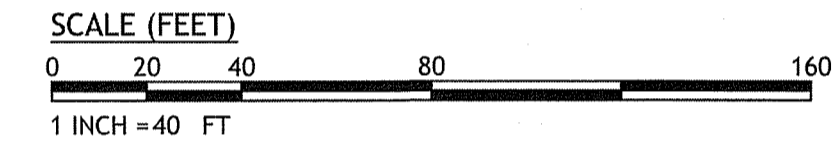

ROADWAY #1 PROFILE VIEW
HORIZONTAL SCALE: 1" = 40'
VERTICAL SCALE: 1" = 4'

OFFICE OF ENVIRONMENTAL MANAGEMENT
OFFICE OF WATER RESOURCES
STATE WETLANDS PROGRAM
DESIGNED BY: WMLJR
DRAWN BY: SD/SEP
CHECKED BY: JAC
DATE: DEC. 2018
PROJECT NO: 10-39a
SEP 26 2019
FILE # 18-0341
NO CHANGES ALLOWED WITHOUT PRIOR APPROVAL
APPROVED PLANS MUST BE AT CONSTRUCTION SITE

Signature

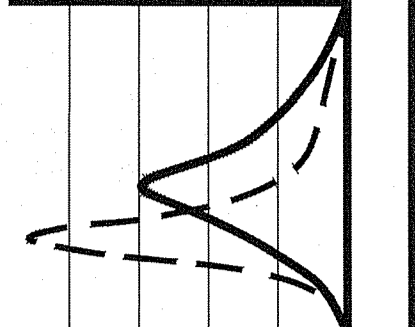

JOE CASALI ENGINEERING, INC.
JOE CASALI ENGINEERING, INC.
1118-1156 VICTORY HIGHWAY
NORTH SMITHFIELD, RHODE ISLAND
DRAINAGE - WETLANDS - ISDS - TRAFFIC - FLOODPLAIN
300 POST ROAD, WARWICK, RI 02888
(401)844-1300 (401)944-1313 FAX WWW.JOECSALI.COM

JOSEPH A. CASALI
No. 7250
REGISTERED PROFESSIONAL ENGINEER
CIVIL
P.E.

SLATER VILLAGE
1118-1156 VICTORY HIGHWAY
NORTH SMITHFIELD, RHODE ISLAND
MAP 1; LOTS 127, 134 & 330

NO.	DATE	DESCRIPTION
1	6/27/2019	TOWN/RIDEM/RIDOT COMMENTS

DESIGNED BY: WMLJR
DRAWN BY: SD/SEP
CHECKED BY: JAC
DATE: DEC. 2018
PROJECT NO: 10-39a

PRELIMINARY, NOT FOR CONSTRUCTION

ROADWAY PLAN & PROFILE

SHEET 9 OF 16

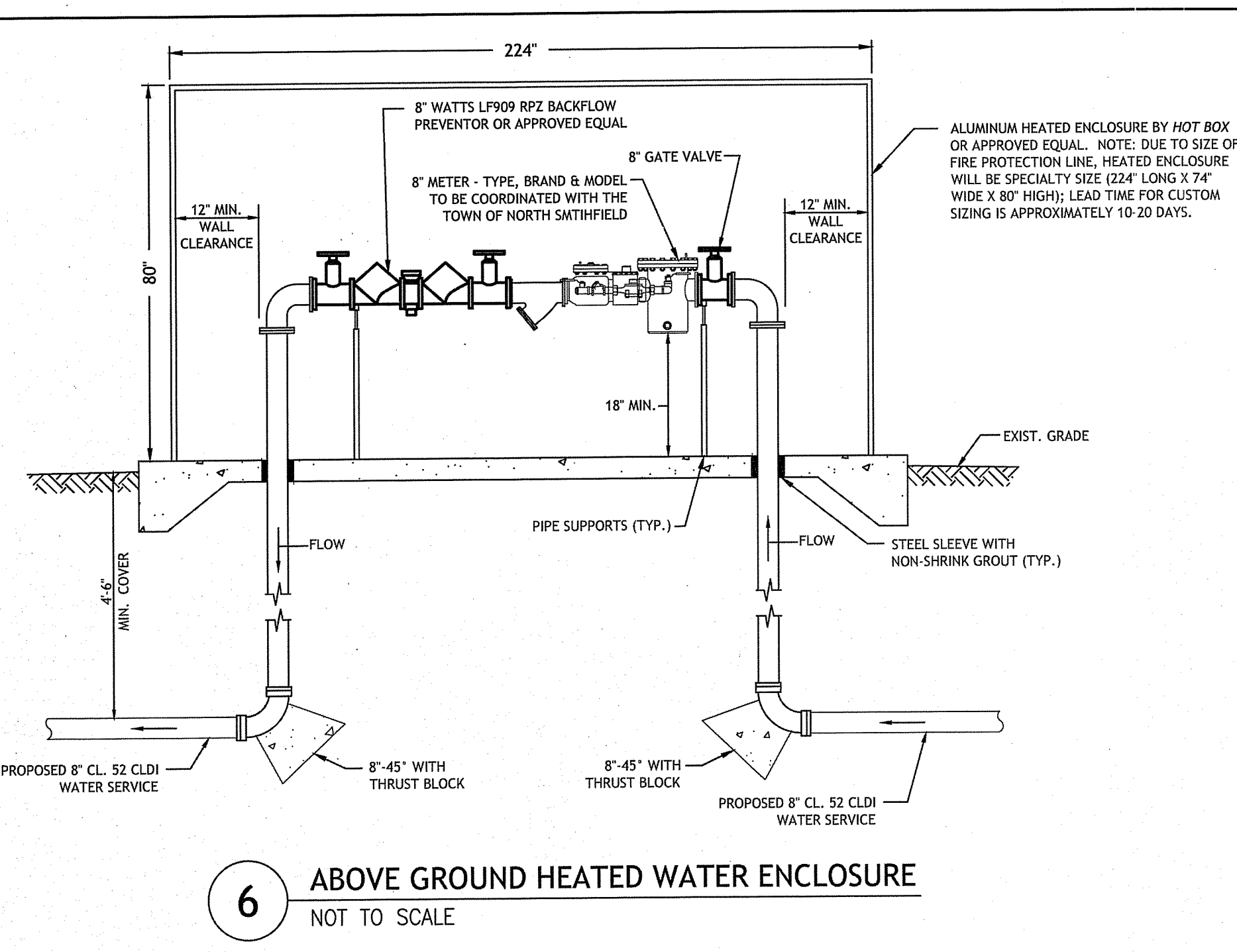

6 ABOVE GROUND HEATED WATER ENCLOSURE
NOT TO SCALE

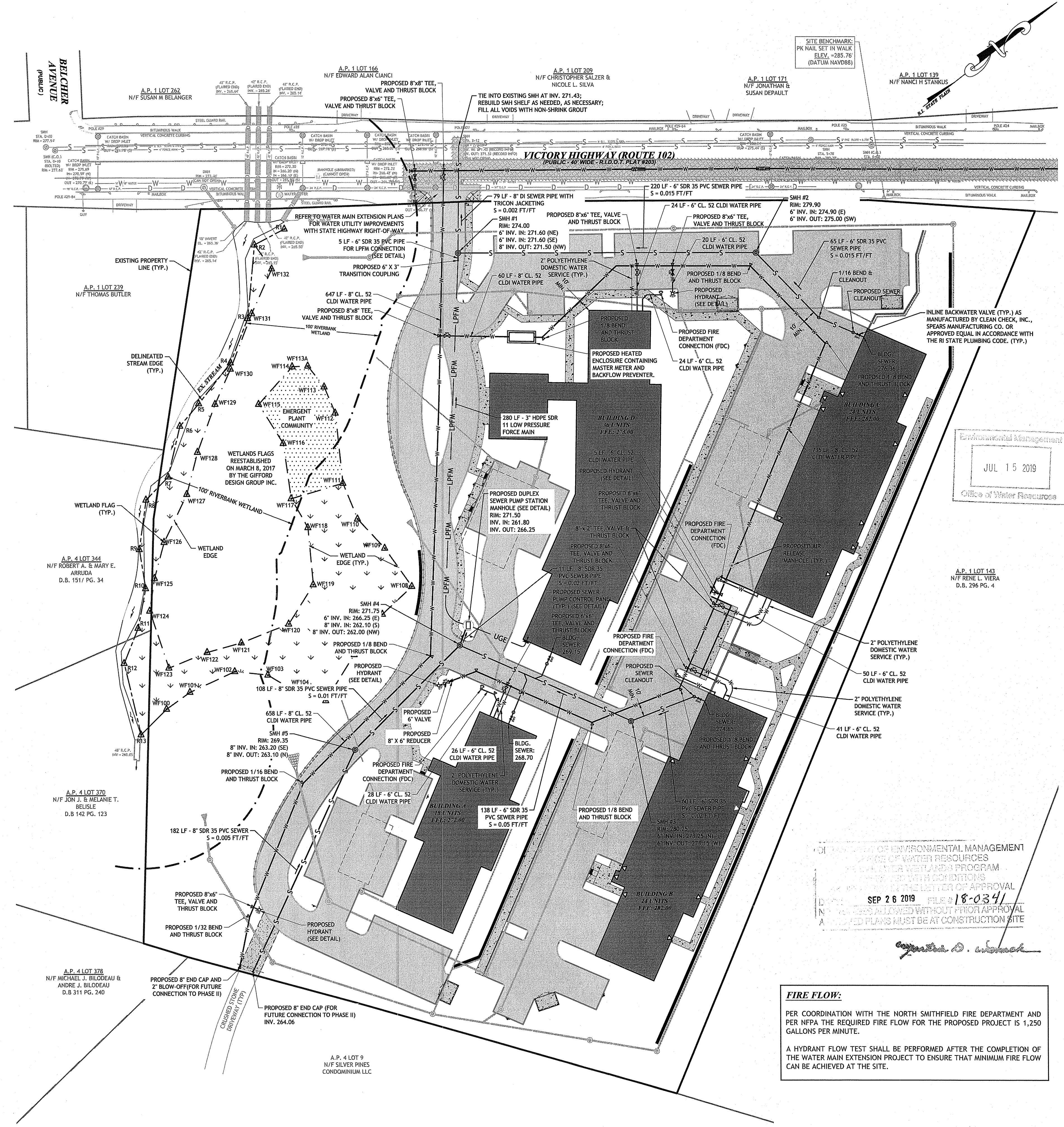

Environmental Management
JUL 15 2019
Office of Water Resources

FIRE FLOW:
PER COORDINATION WITH THE NORTH SMITHFIELD FIRE DEPARTMENT AND PER NFPA THE REQUIRED FIRE FLOW FOR THE PROPOSED PROJECT IS 1,250 GALLONS PER MINUTE.
A HYDRANT FLOW TEST SHALL BE PERFORMED AFTER THE COMPLETION OF THE WATER MAIN EXTENSION PROJECT TO ENSURE THAT MINIMUM FIRE FLOW CAN BE ACHIEVED AT THE SITE.

SCALE (FEET)
0 20 40 80 160
1 INCH = 40 FT

JOE CASALI ENGINEERING, INC.
JOE CASALI, P.E.
DRAINAGE • WETLANDS • ISDS • TRAFFIC • FLOODPLAIN
300 POST ROAD, WARWICK, RI 02888
401.944.1300 401.944.1313 FAX WWW.JOECASALI.COM

JOSEPH A. CASALI
7250
REGISTERED PROFESSIONAL ENGINEER
CIVIL
P.E.T.R.

SLATER VILLAGE
1118-1156 VICTORY HIGHWAY
NORTH SMITHFIELD, RHODE ISLAND
MAP 1; LOTS 127, 134 & 330

REVISIONS:

NO.	DATE	DESCRIPTION
1	6/27/2019	TOWN/RIDEM/RI DOT COMMENTS

ISSUED FOR PERMIT

UTILITY PLAN

SHEET 10 OF 16

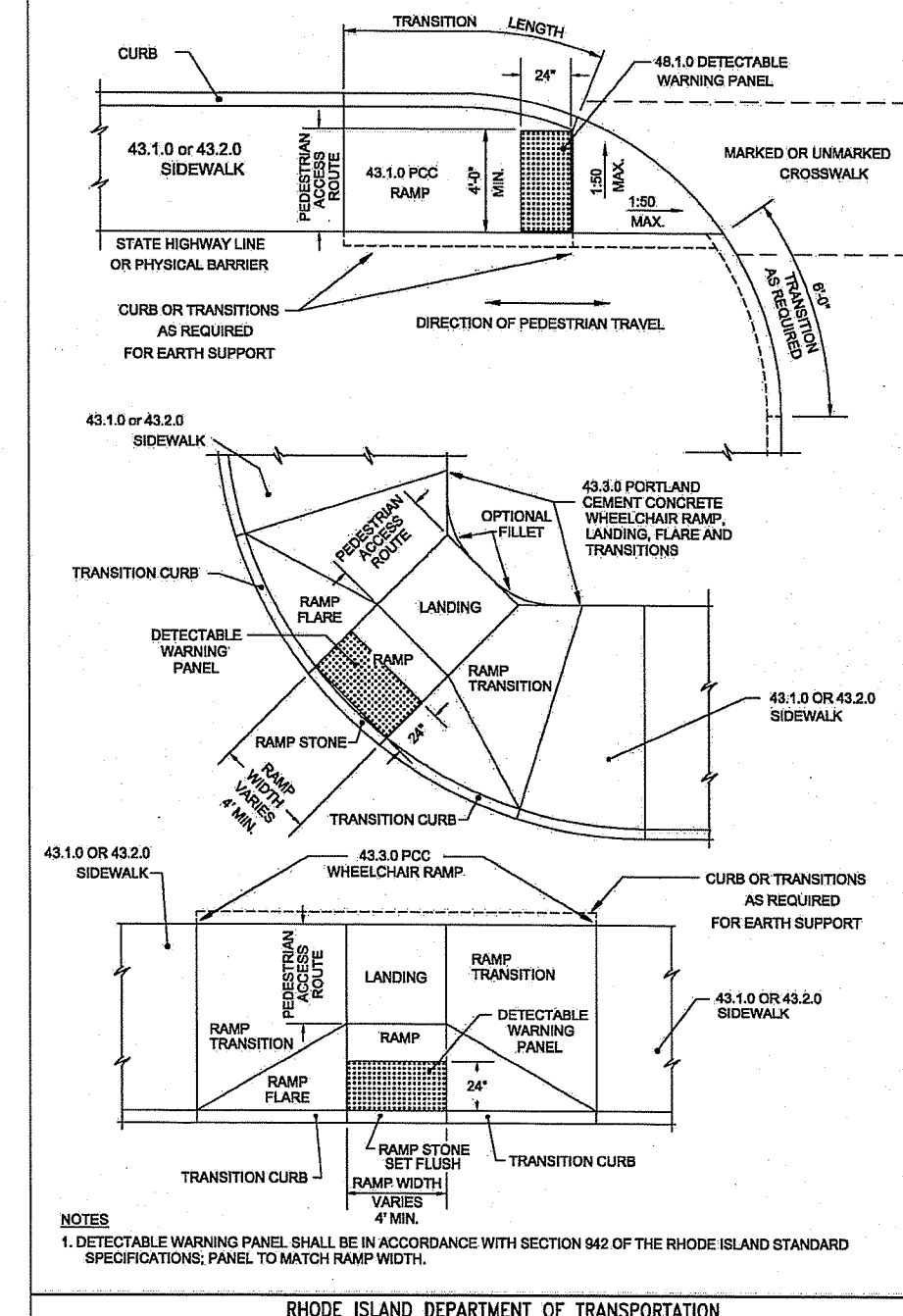
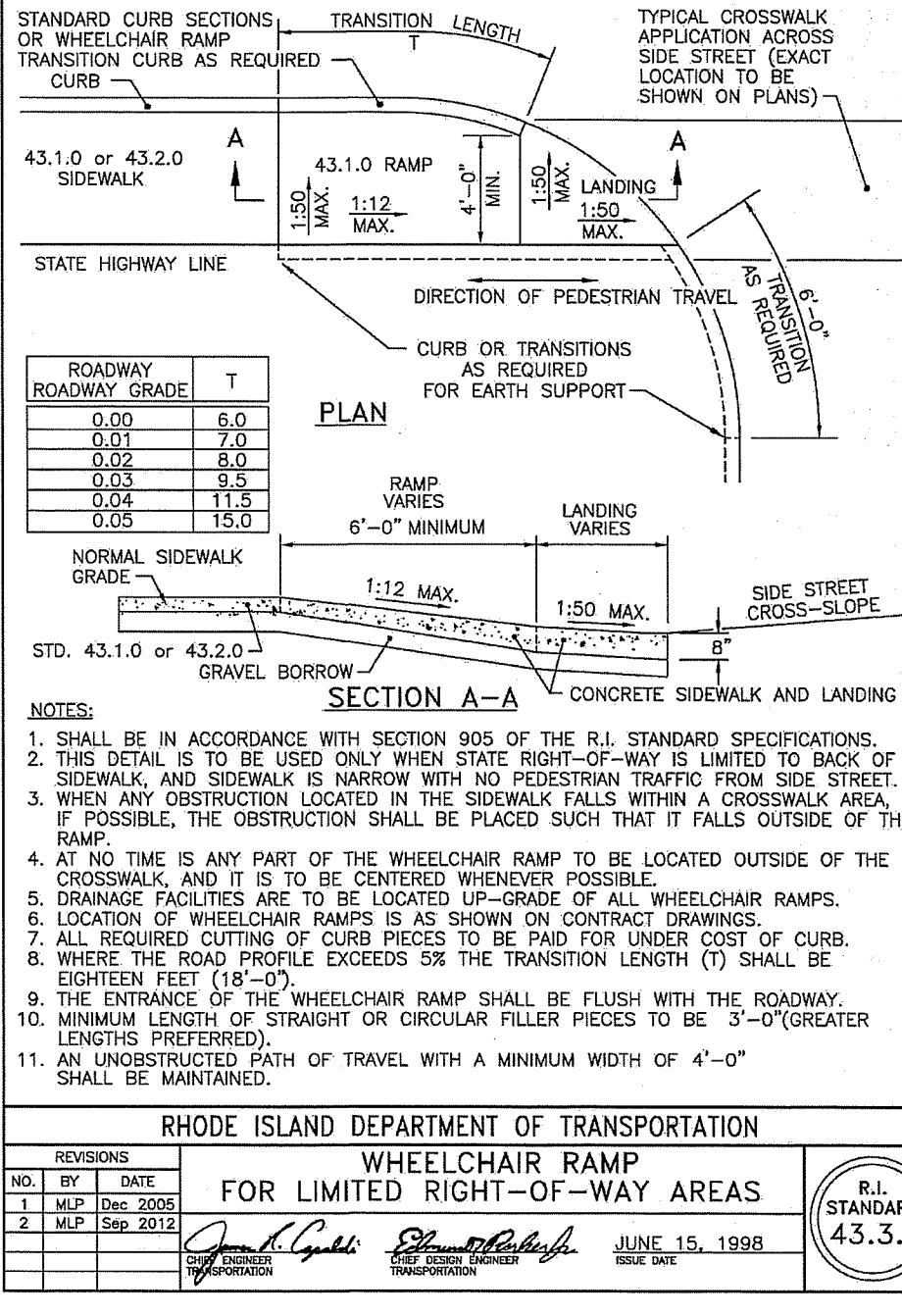
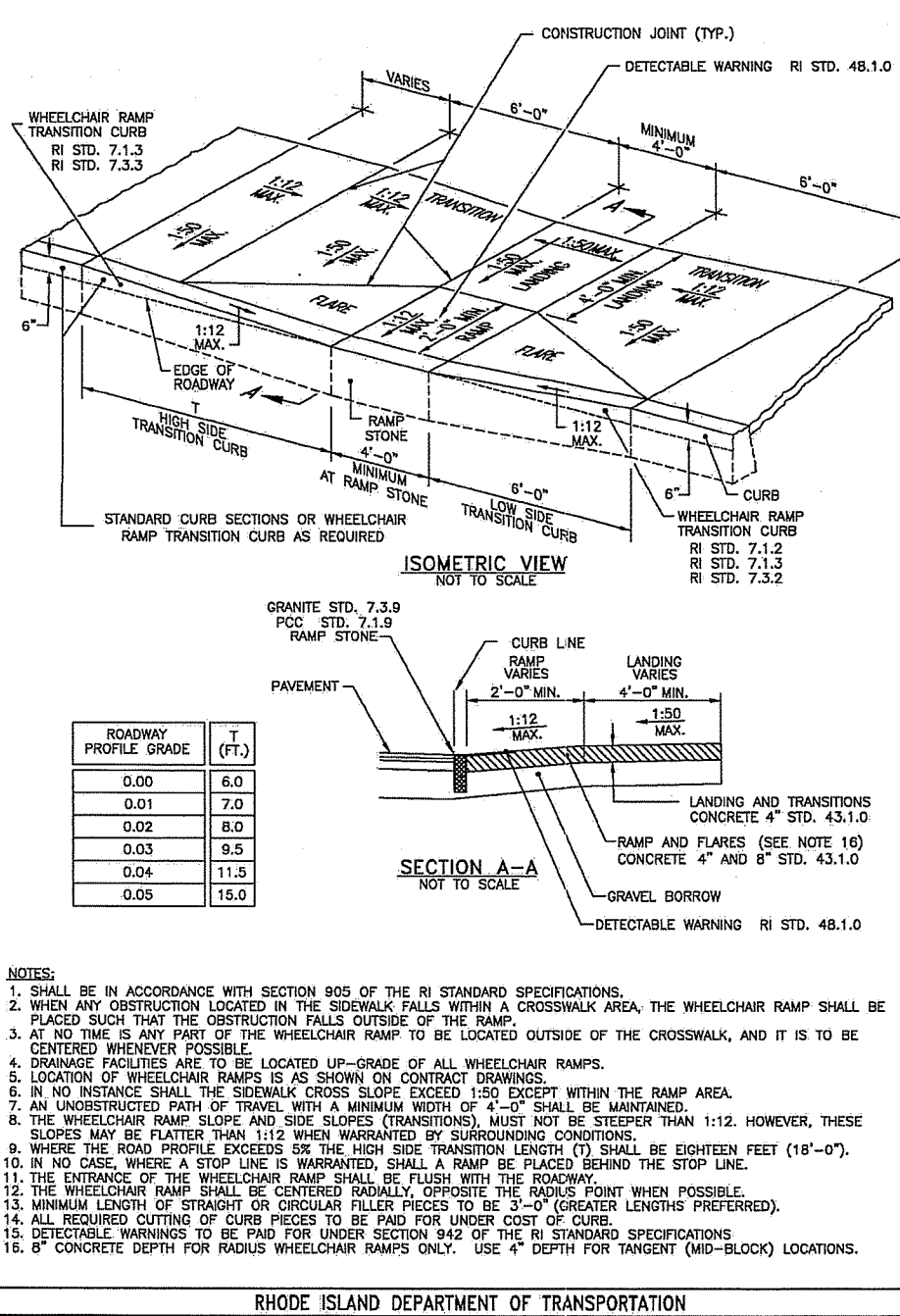
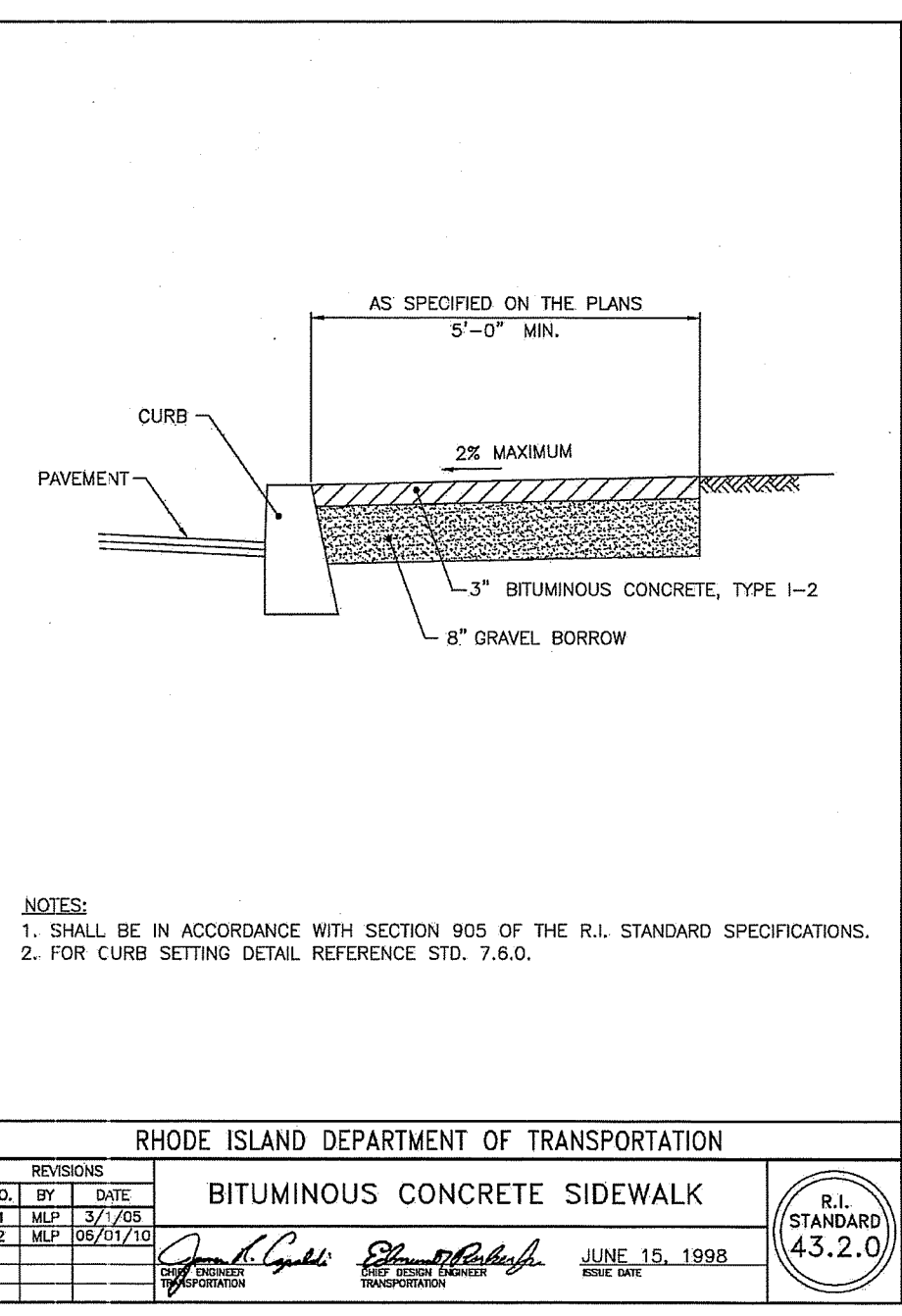
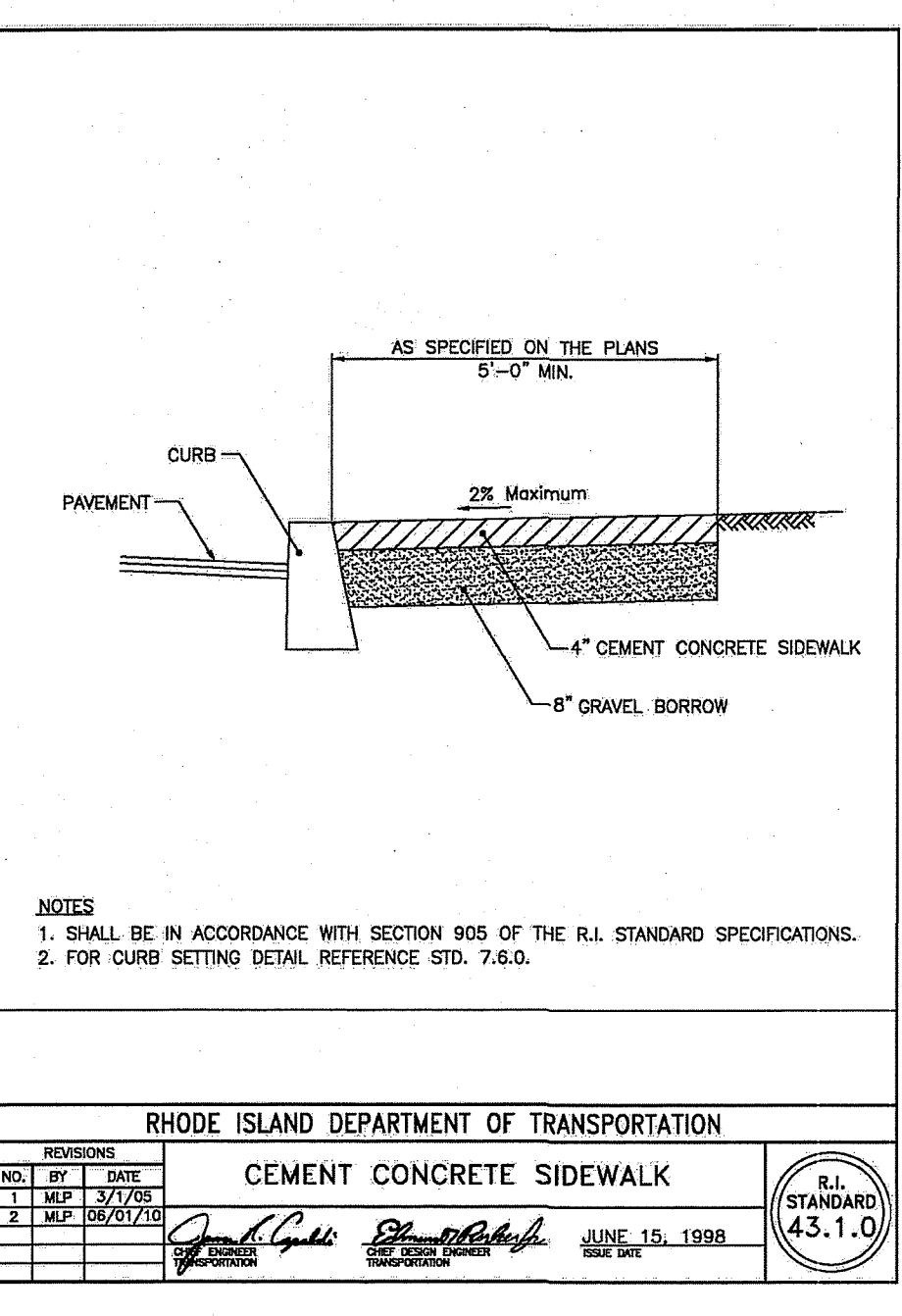
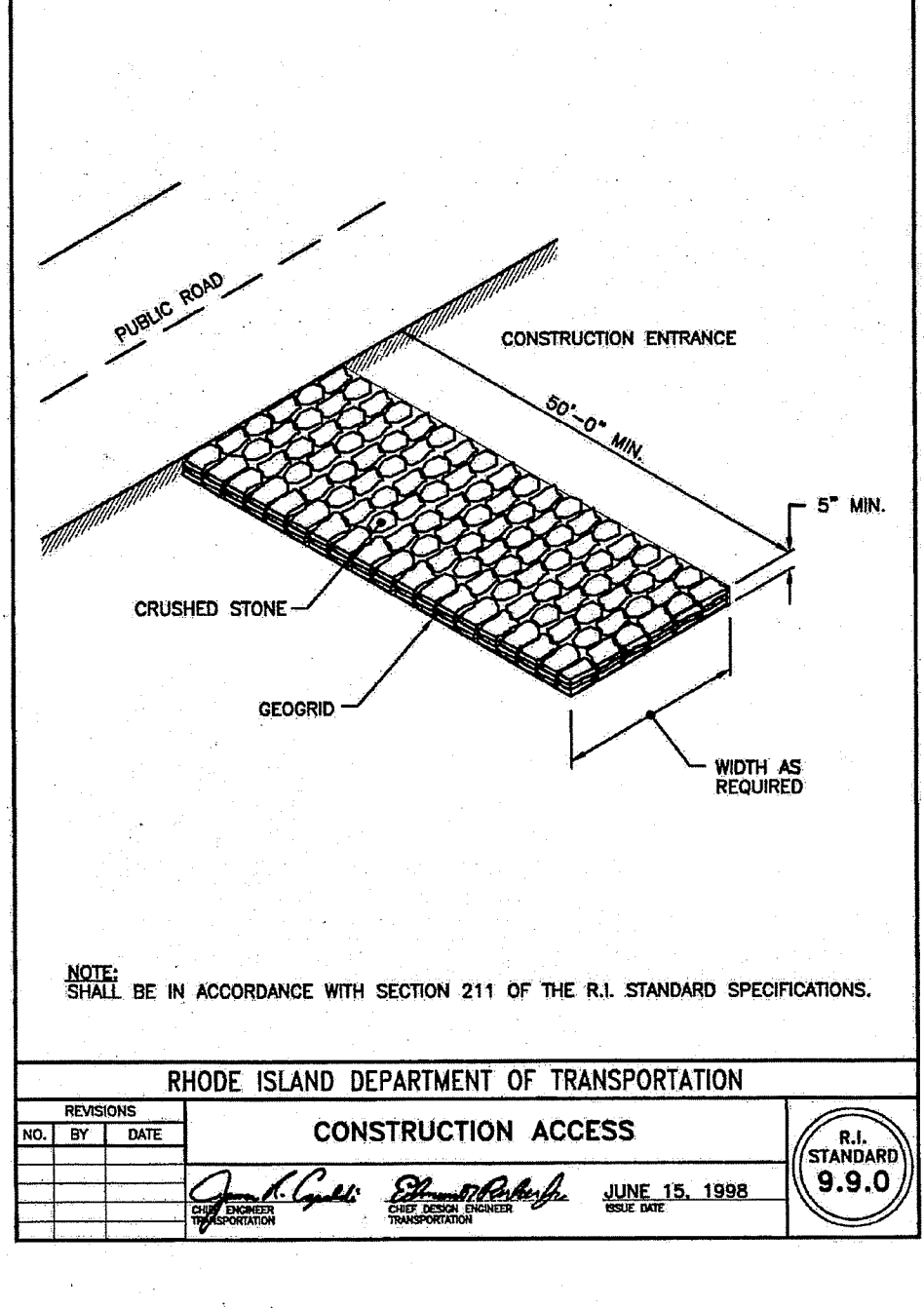
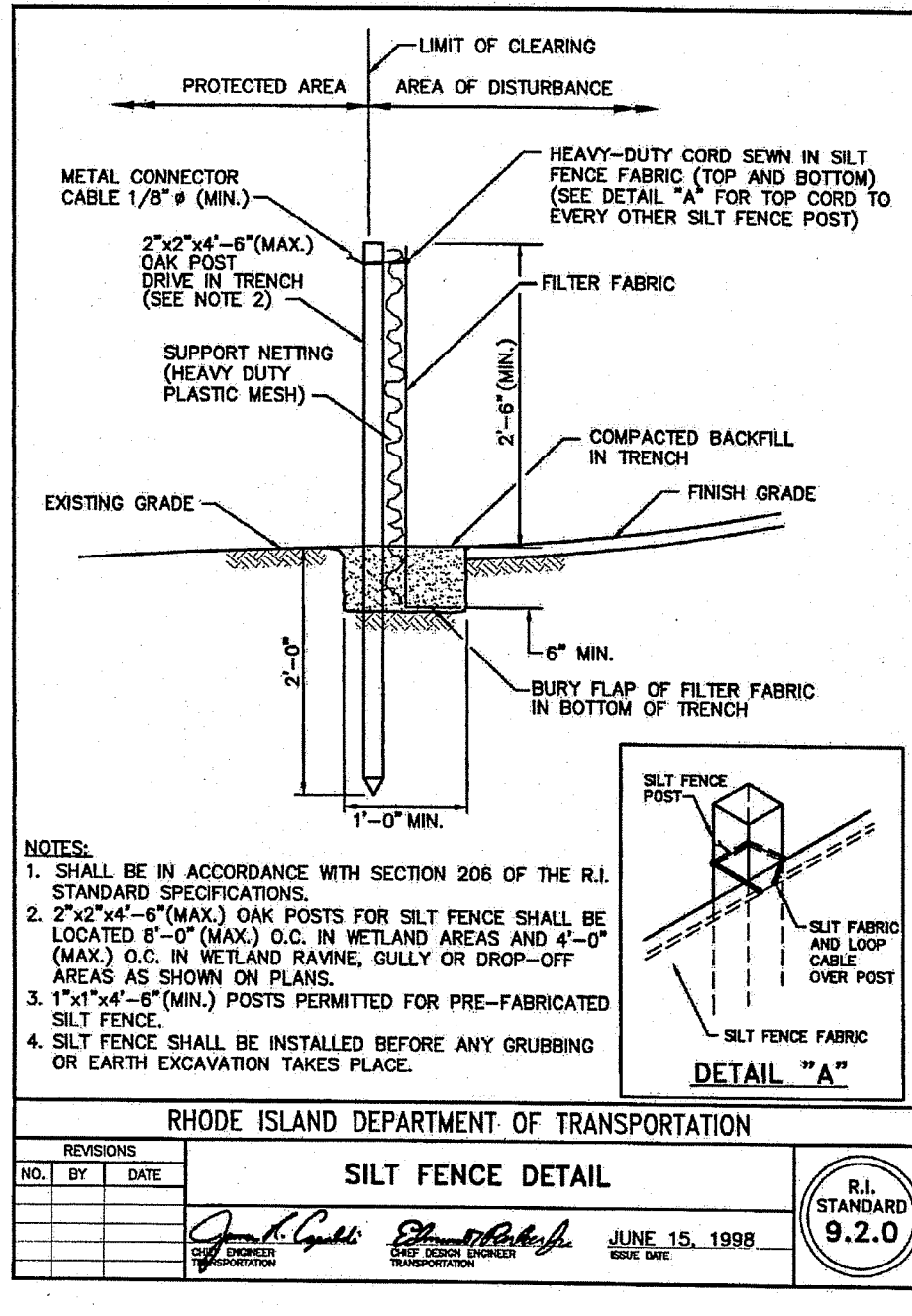
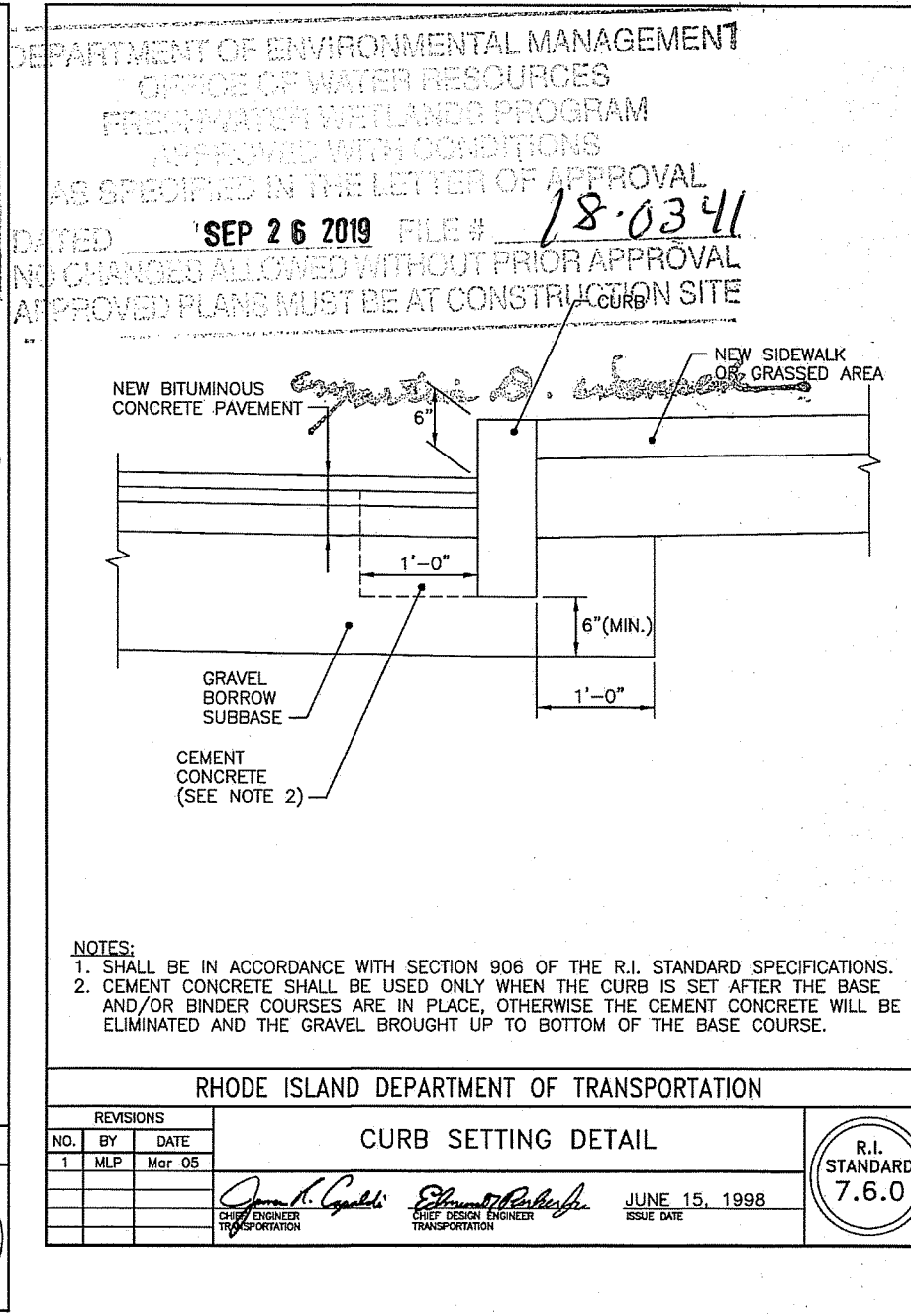
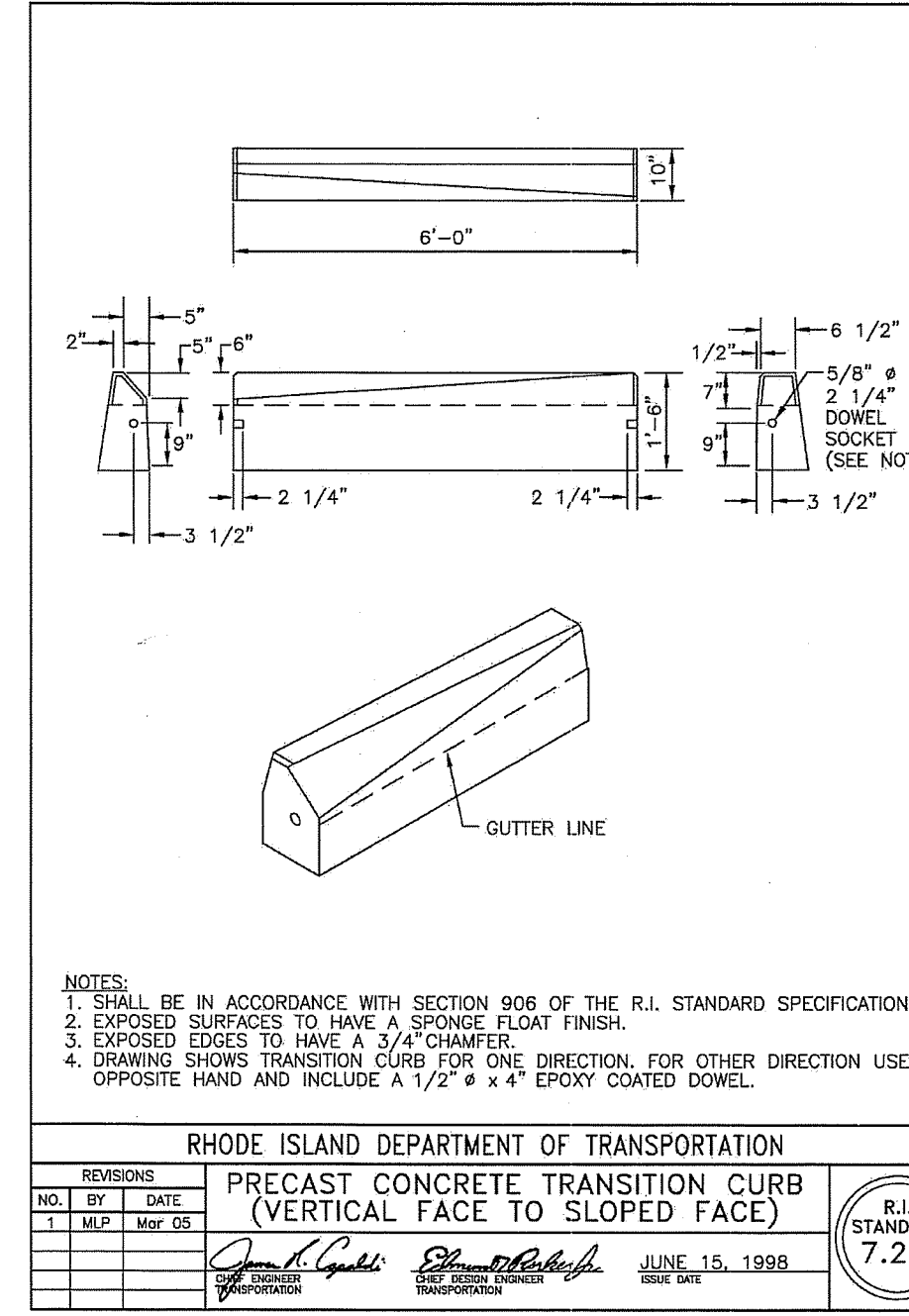
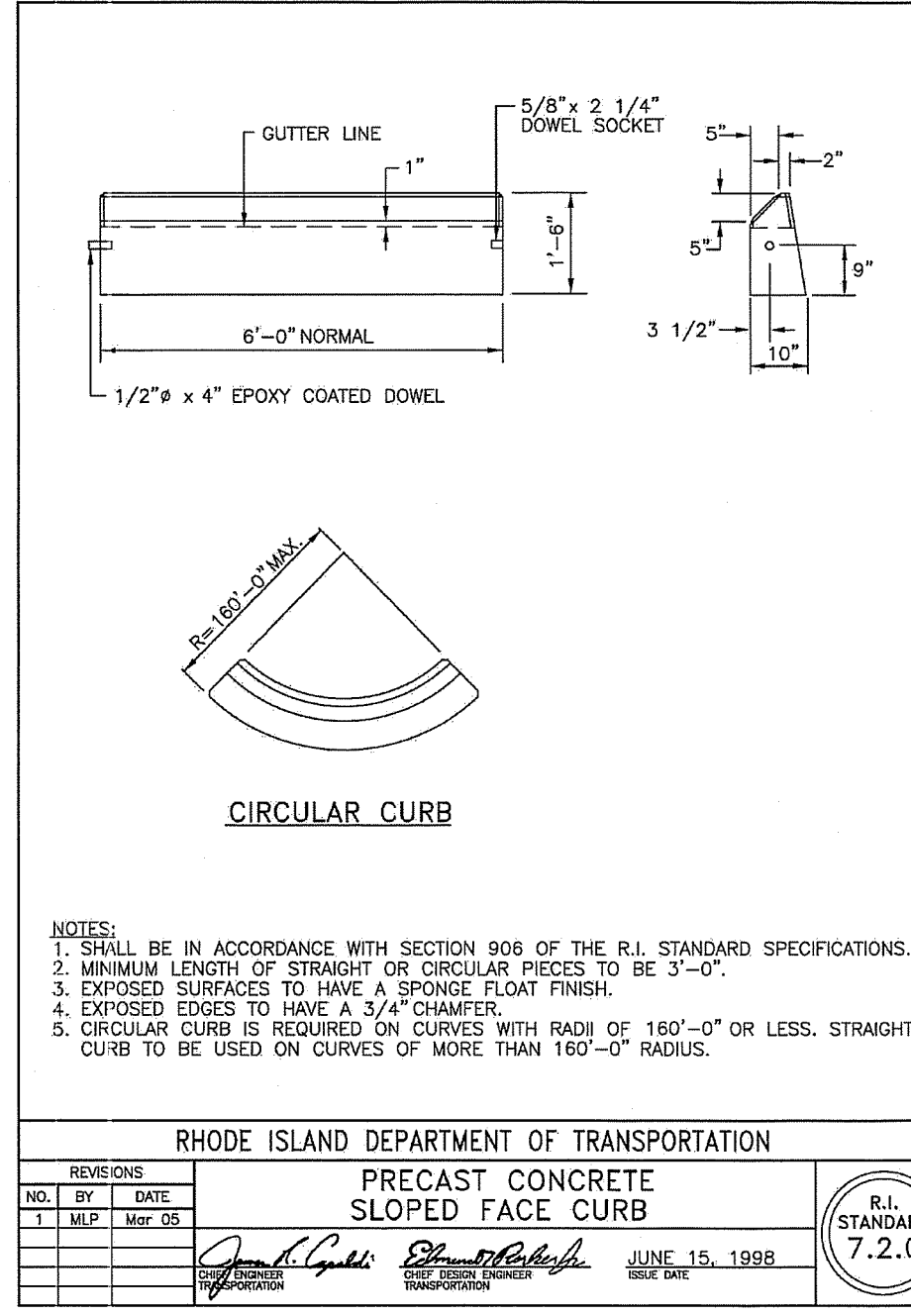
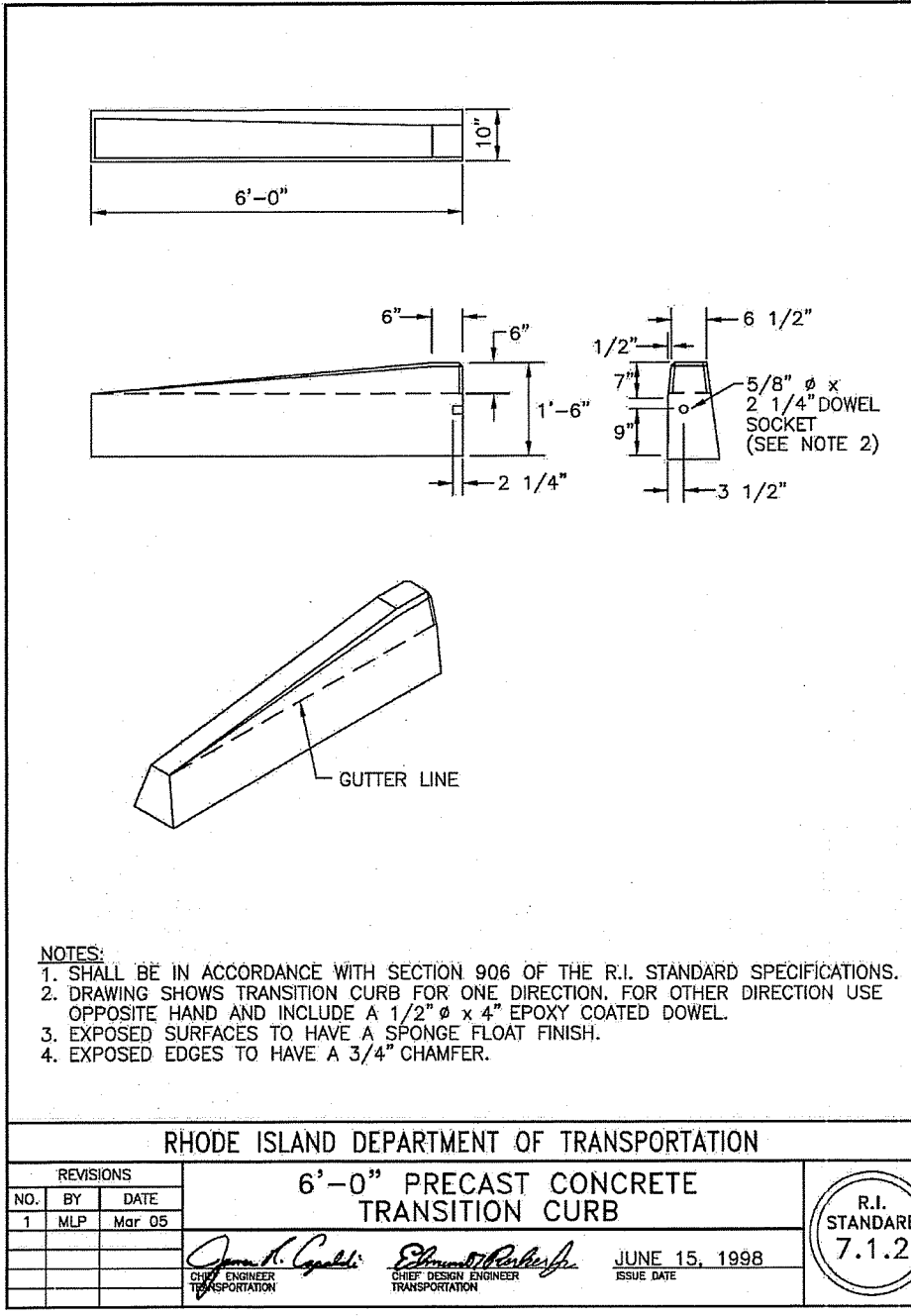
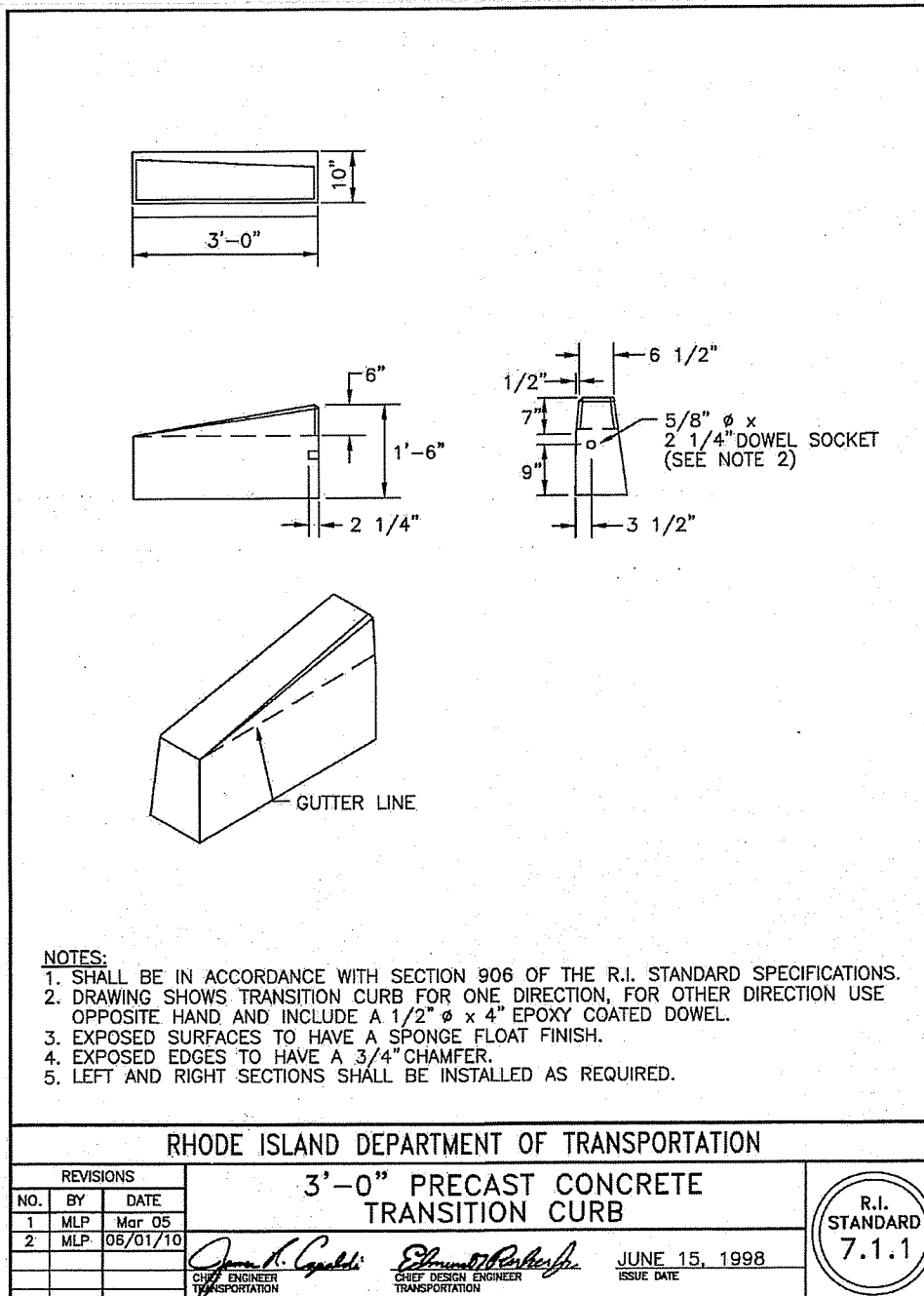
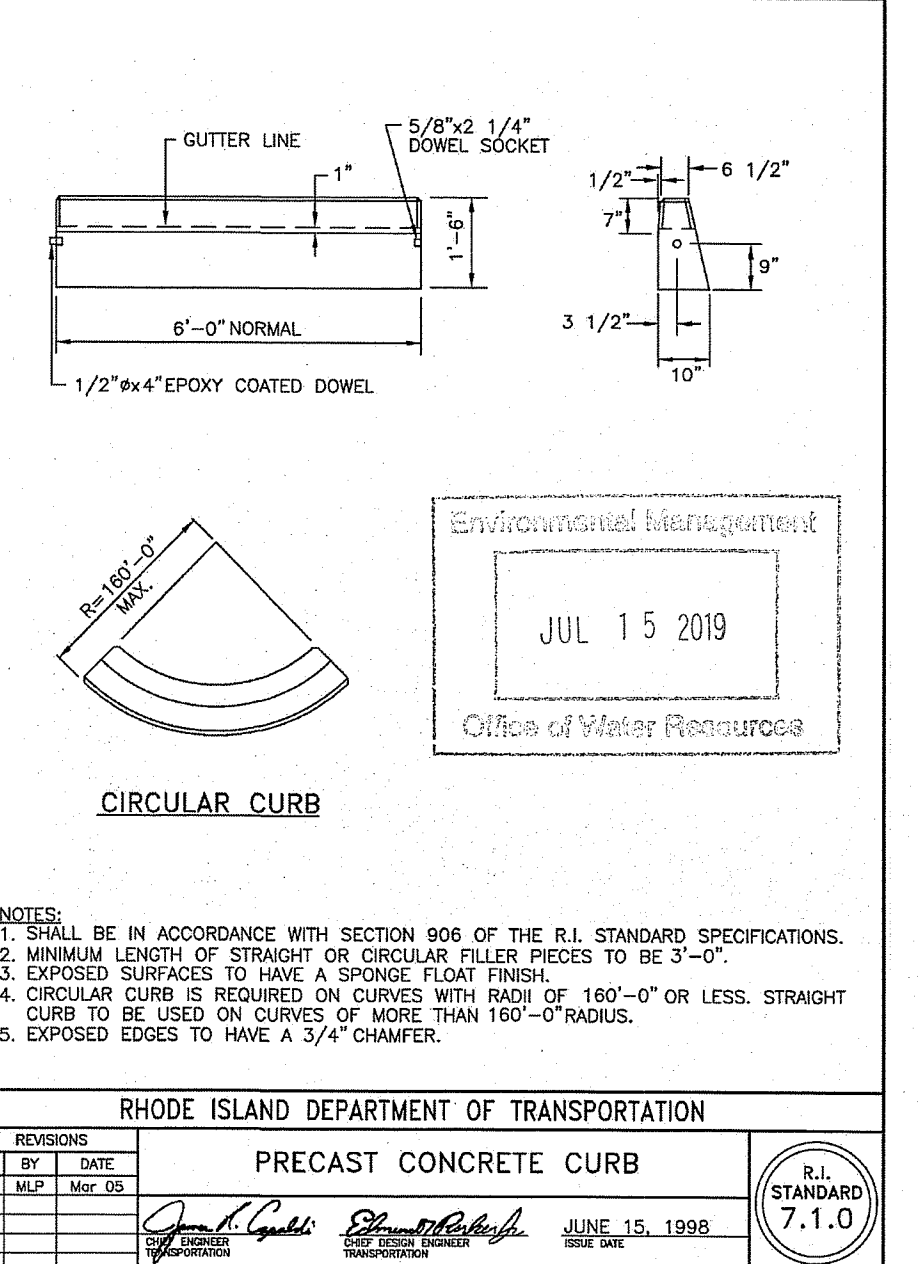
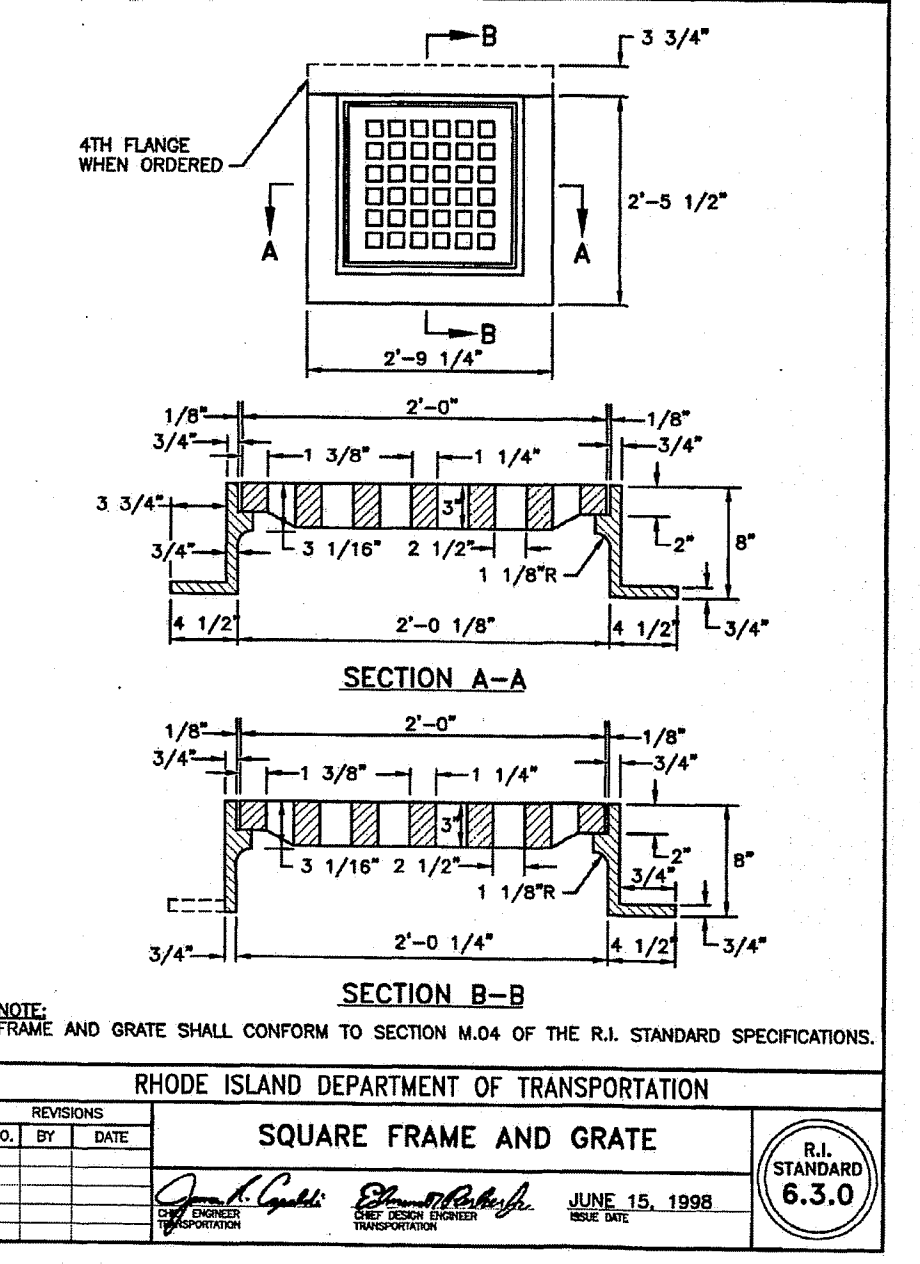
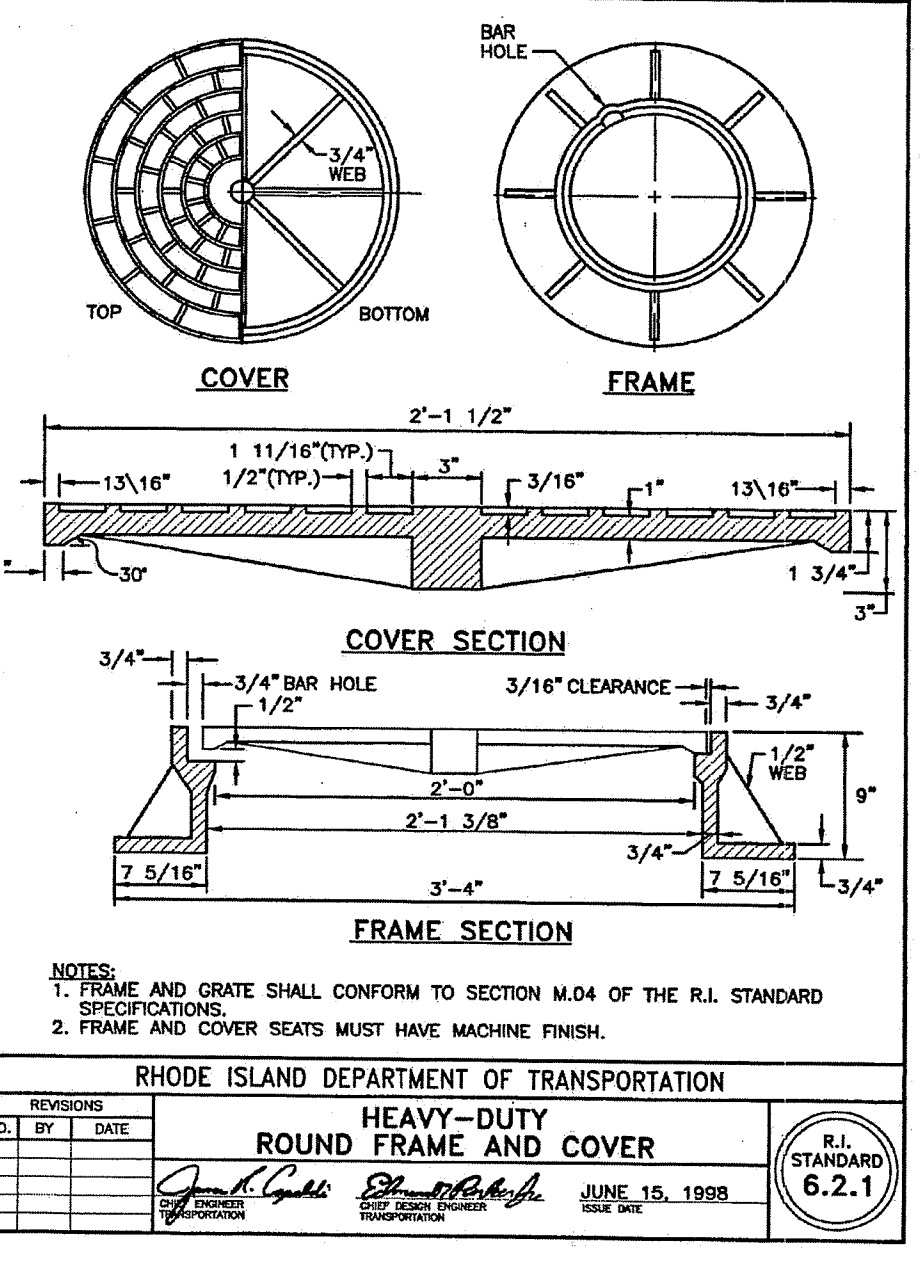
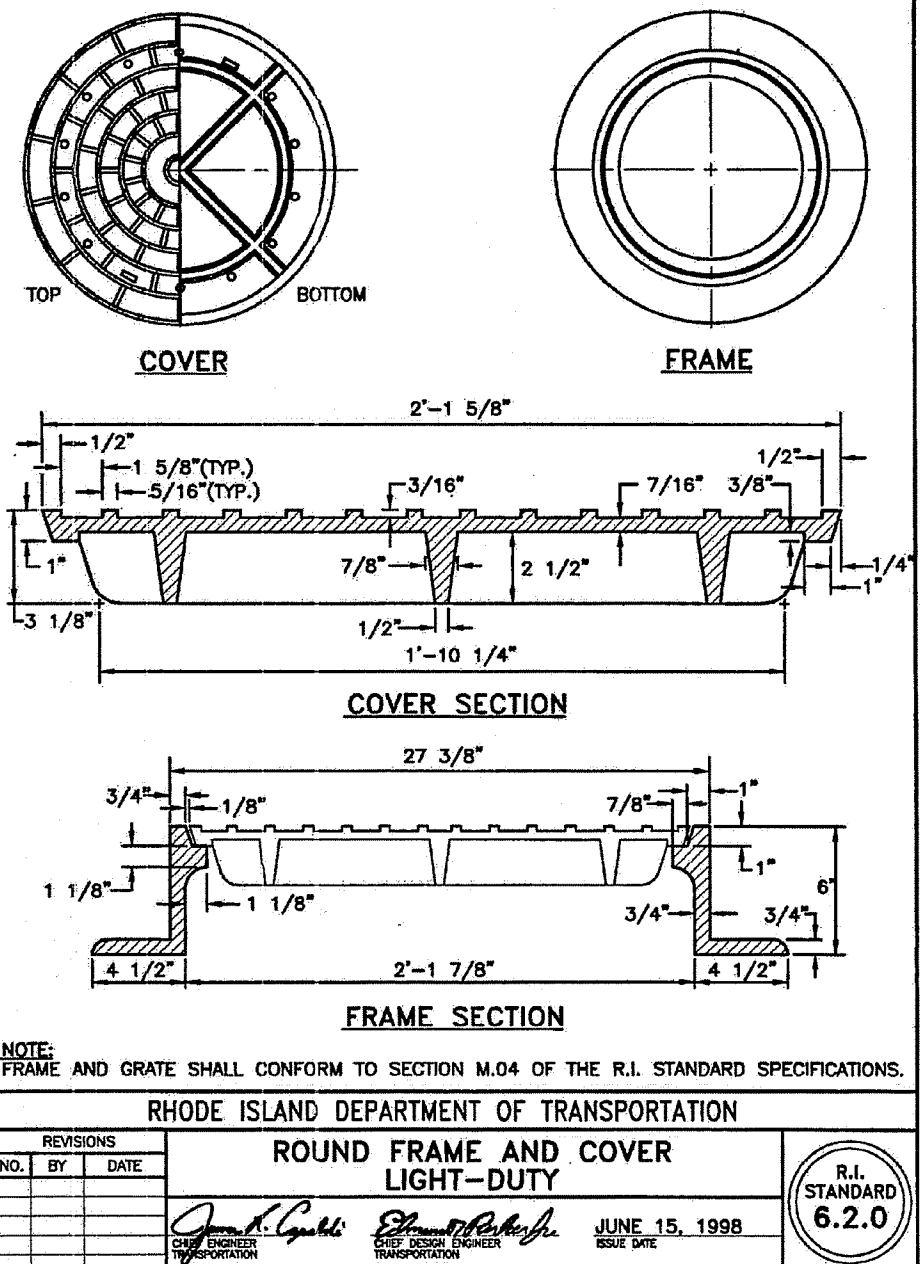
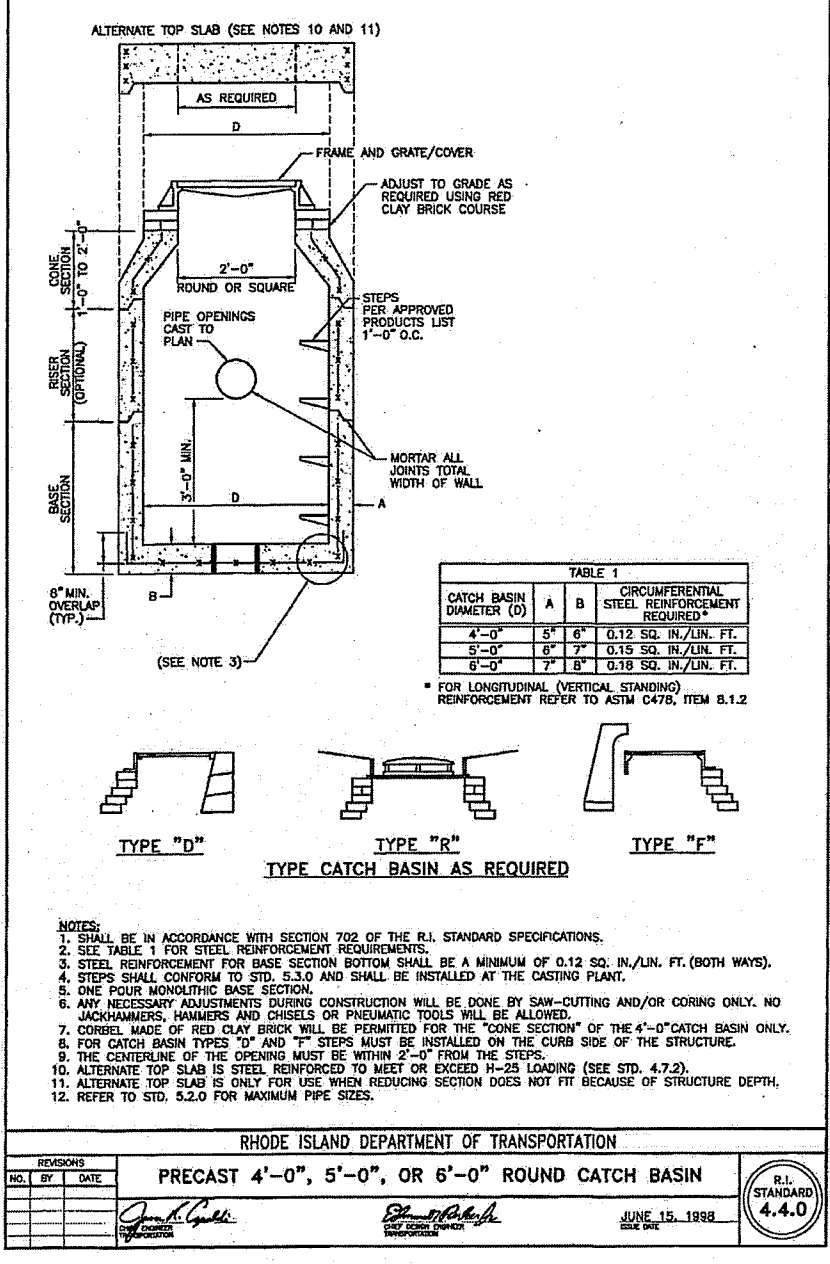
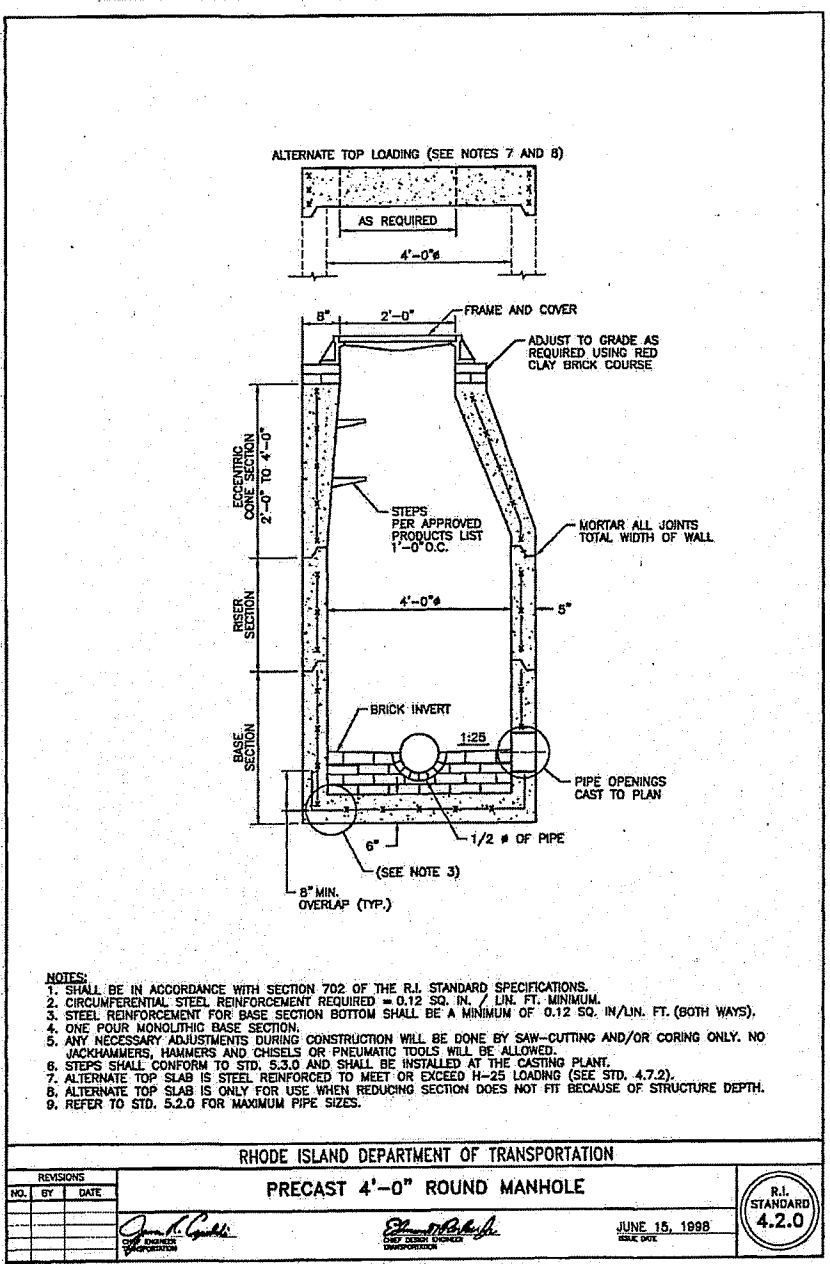

JOE CASALI ENGINEERING, INC.
CIVIL, STRUCTURAL, TRANSPORTATION
DRAINAGE, WETLANDS, ISDS, TRAFFIC, FLOODPLAIN, RI 02888B
300 POST ROAD, WARWICK, RI 02886
(401) 844-1300, (401) 844-1313 FAX, WWW.JOE-CASALI.COM

JOSEPH A. CASALI
No. 7250
REGISTERED PROFESSIONAL ENGINEER - CIVIL

SLATER VILLAGE
1118-1156 VICTORY HIGHWAY
NORTH SMITHFIELD, RHODE ISLAND
MAP 1; LOTS 127, 134 & 330

REVISIONS:

NO.	DATE	DESCRIPTION
1	6/27/2019	TOWN/RIDEM/RIDOT COMMENTS

DESIGNED BY: WMJLR
DRAWN BY: SDSEP
CHECKED BY: JAC
DATE: DEC. 2018
PROJECT NO: 10-39a

ISSUED FOR PERMIT

RHODE ISLAND STANDARD DETAILS

SHEET 11 OF 16

C:\10-39 Silver Pines Elderly Assisted Living Facility\ACAD\Slater Village 2019.dwg, Jul. 03, 2019 1:30pm

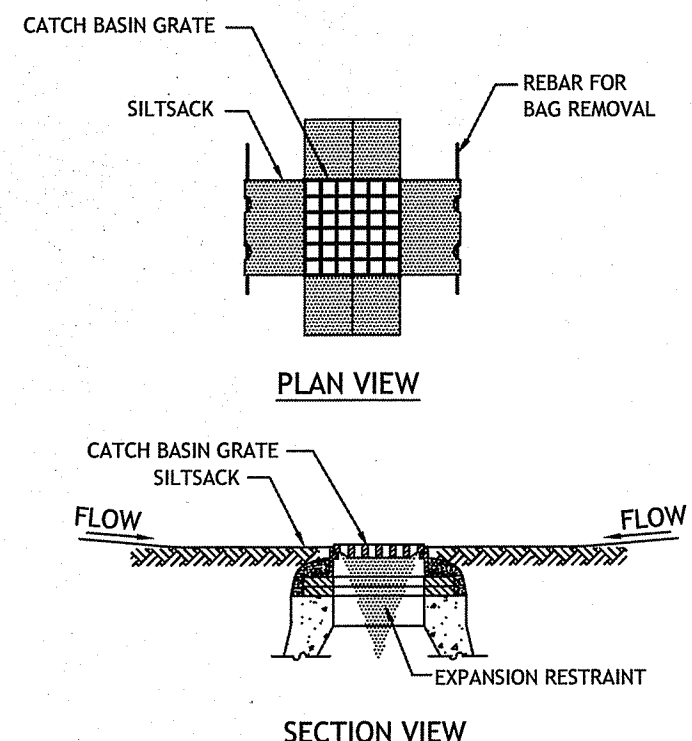

Notes:
 1. INSTALL SILTSACKS IN DOWNSTREAM CATCH BASINS ALONG VICTORY HIGHWAY BEFORE COMMENCING WORK.
 2. GRATE TO BE PLACED OVER SILTSACK. SILTSACK SHALL BE INSPECTED PERIODICALLY AND AFTER ALL STORM EVENTS AND CLEANING OR REPLACEMENT SHALL BE PERFORMED PROMPTLY AS NEEDED. MAINTAIN UNTIL UPSTREAM AREAS HAVE BEEN PERMANENTLY STABILIZED

7 SILTSACK SEDIMENT TRAP
NOT TO SCALE

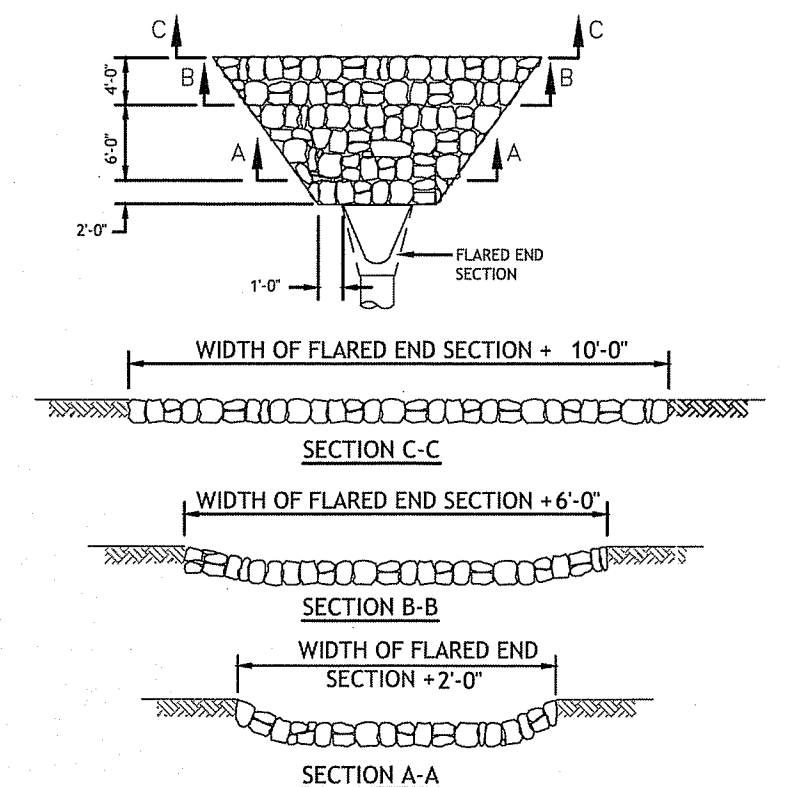

NOTES:
 1. CLASS OF RIP-RAP AND BEDDING TO BE SPECIFIED IN CONTRACT DOCUMENTS. 2. DIMENSIONS MAY BE MODIFIED BY ENGINEER TO MEET FIELD CONDITIONS.
 3. UNLESS OTHERWISE SPECIFIED, DUMPED RIP-RAP SHALL BE USED.

8 ROCK FILL RIP-RAP AT FLARED END SECTIONS
NOT TO SCALE

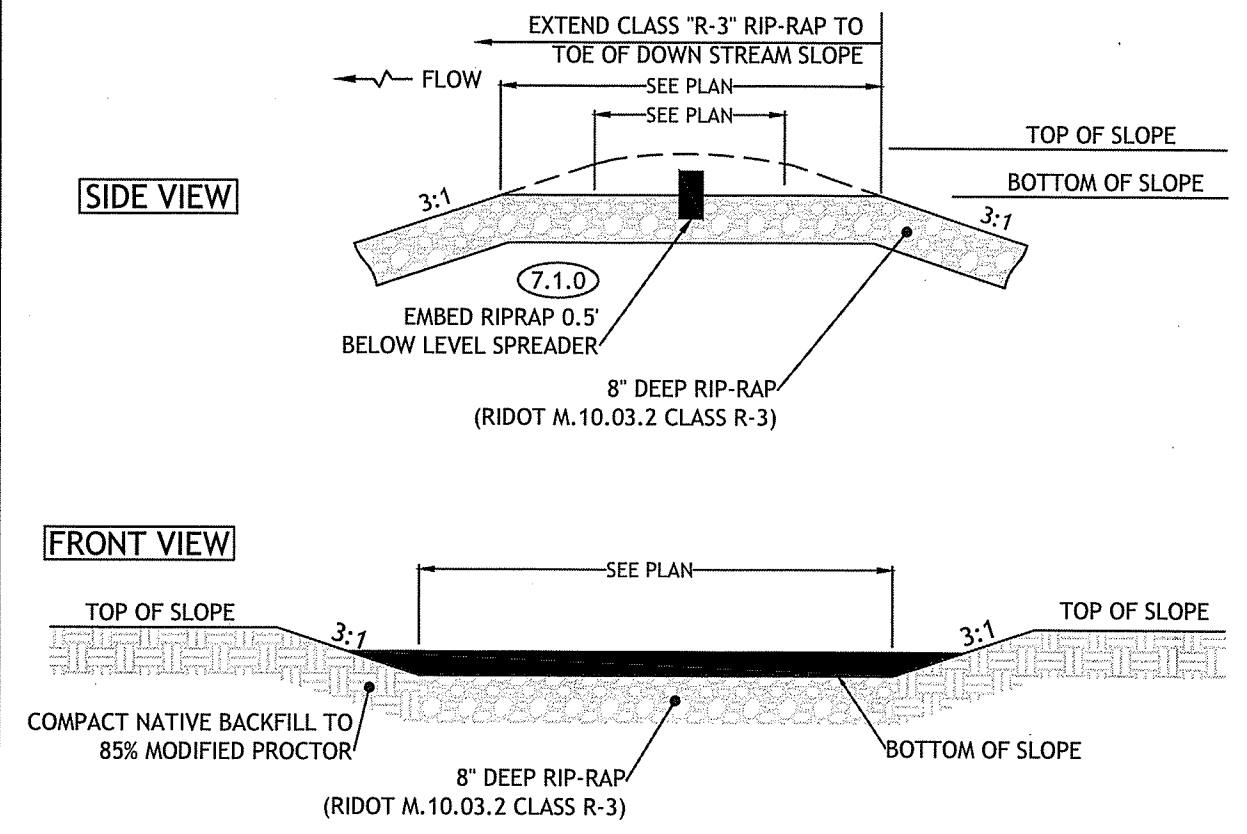

9 EMERGENCY SPILLWAY
NOT TO SCALE

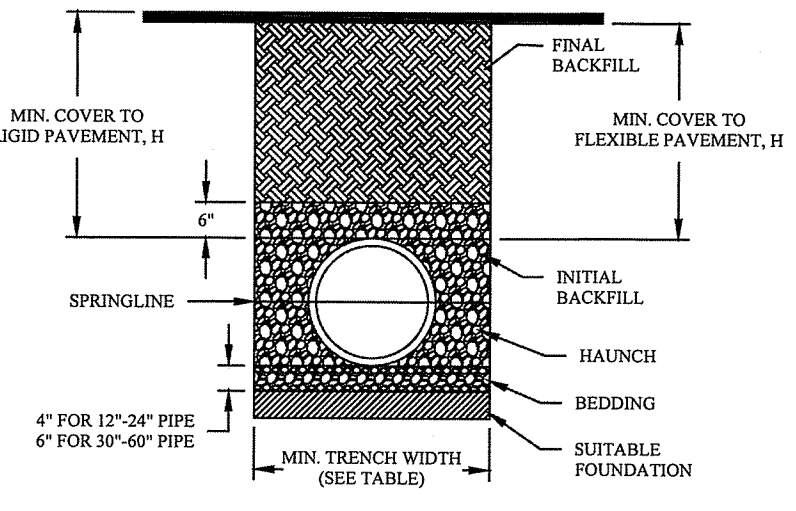

RECOMMENDED MINIMUM TRENCH WIDTHS

PIPE DIAM.	MIN. TRENCH WIDTH
4"	21"
6"	23"
8"	26"
10"	28"
12"	30"
15"	34"
18"	39"
24"	48"
30"	56"
36"	64"
42"	72"
48"	80"
54"	88"
60"	96"

NOTES:
 1. ALL PIPE SYSTEMS SHALL BE INSTALLED IN ACCORDANCE WITH ASTM D2321, "STANDARD PRACTICE FOR UNDERGROUND INSTALLATION OF THERMOPLASTIC PIPE FOR SEWERS AND OTHER GRAVITY FLOW APPLICATIONS", LATEST EDITION.
 2. MEASURES SHOULD BE TAKEN TO PREVENT MIGRATION OF NATIVE FINES INTO BACKFILL MATERIAL, WHEN REQUIRED.
 3. **FOUNDATION:** WHERE THE TRENCH BOTTOM IS UNSTABLE, THE CONTRACTOR SHALL EXCAVATE TO A DEPTH REQUIRED BY THE ENGINEER AND REPLACE WITH SUITABLE MATERIAL AS SPECIFIED BY THE ENGINEER, AS AN ALTERNATIVE AND AT THE DISCRETION OF THE DESIGN ENGINEER, THE TRENCH BOTTOM MAY BE STABILIZED USING A GEOTEXTILE MATERIAL.
 4. **BEDDING:** SUITABLE MATERIAL SHALL BE CLASS I, II OR III. THE CONTRACTOR SHALL PROVIDE DOCUMENTATION FOR MATERIAL SPECIFICATION TO ENGINEER, UNLESS OTHERWISE NOTED BY THE ENGINEER. MINIMUM BEDDING THICKNESS SHALL BE 4" (100mm) FOR 4"-34" (100mm-600mm); 6" (150mm) FOR 36"-60" (900mm-900mm).
 5. **INITIAL BACKFILL:** SUITABLE MATERIAL SHALL BE CLASS I, II OR III IN THE PIPE ZONE EXTENDING NOT LESS THAN 6' ABOVE CROWN OF PIPE. THE CONTRACTOR SHALL PROVIDE DOCUMENTATION FOR MATERIAL SPECIFICATION TO ENGINEER. MATERIAL SHALL BE INSTALLED AS REQUIRED IN ASTM D2321, LATEST EDITION.
 6. **MINIMUM COVER:** MINIMUM COVER, H, IN NON-TRAFFIC APPLICATIONS GRASS OR LANDSCAPE AREAS IS 12" FROM THE TOP OF PIPE TO GROUND SURFACE. ADDITIONAL COVER MAY BE REQUIRED TO PREVENT FLOATATION. FOR TRAFFIC APPLICATIONS, MINIMUM COVER, H, IS 12" UP TO 48" DIAMETER PIPE AND 24" OF COVER FOR 54"-60" DIAMETER PIPE, MEASURED FROM TOP OF PIPE TO BOTTOM OF FLEXIBLE PAVEMENT OR TO TOP OF RIGID PAVEMENT.

10 ADS PIPE TRENCH INSTALLATION DETAIL
NOT TO SCALE

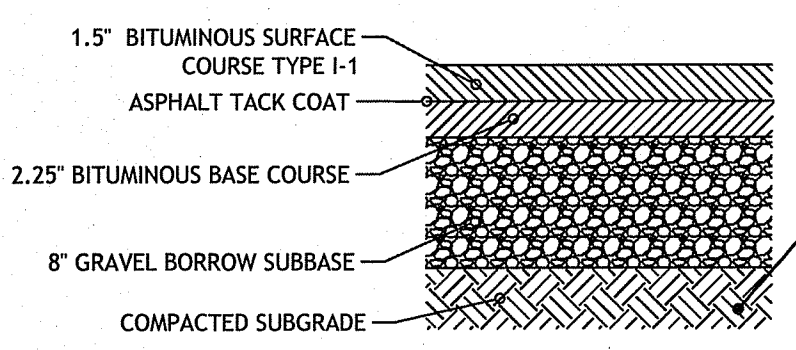

CONTRACTOR SHALL NOTIFY ENGINEER OF ANY UNSUITABLE MATERIAL FOUND DURING EXCAVATION. UNSUITABLE MATERIAL TO BE REMOVED AND DISPOSED TO A DEPTH DETERMINED IN THE FIELD BY THE ENGINEER.

NOTE:
 1. IN AREAS OF EARTH EXCAVATION FOR BITUMINOUS CONCRETE PAVEMENT, THE CONTRACTOR SHALL REMOVE 12 INCHES OF EXISTING MATERIAL. IF UNSUITABLE MATERIALS ARE ENCOUNTERED, THE CONTRACTOR SHALL NOTIFY THE ENGINEER. THE DEPTH OF UNSUITABLE MATERIAL TO BE REMOVED WILL BE DETERMINED IN THE FIELD. THE CONTRACTOR SHALL REMOVE AND PROPERLY DISPOSE THE UNSUITABLE MATERIALS AND REPLACE WITH SUITABLE MATERIAL APPROVED BY THE ENGINEER.
 2. PAVEMENT DETAIL IS FOR THE DRIVEWAY AND PRIVATE ROADWAYS ONLY.

11 BITUMINOUS CONCRETE PAVEMENT
NOT TO SCALE

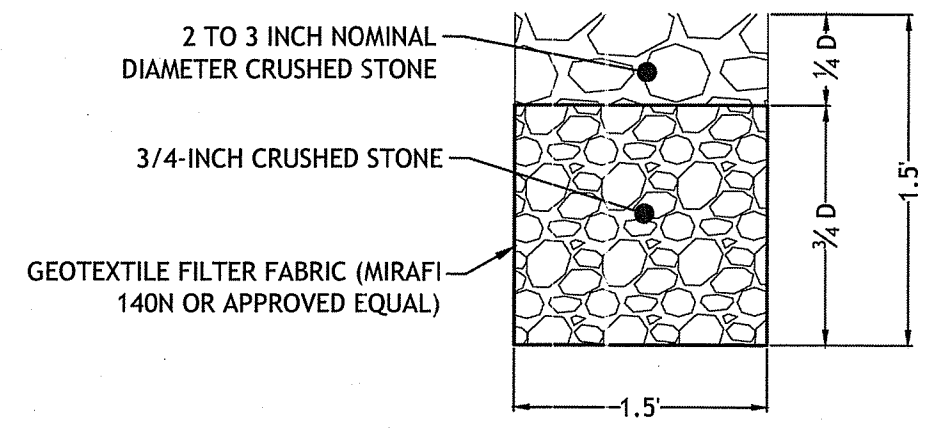

12 PEA GRAVEL DIAPHRAGM
NOT TO SCALE

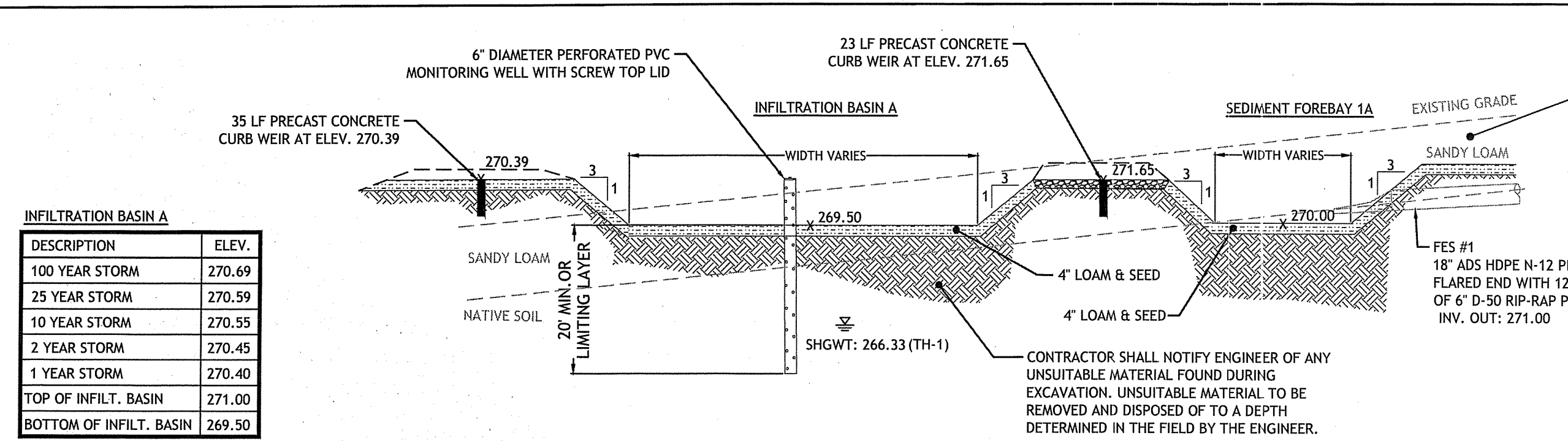

INFILTRATION BASIN A

DESCRIPTION	ELEV.
100 YEAR STORM	270.69
25 YEAR STORM	270.59
10 YEAR STORM	270.55
2 YEAR STORM	270.45
1 YEAR STORM	270.40
TOP OF INFILT. BASIN	271.00
BOTTOM OF INFILT. BASIN	269.50

CONTRACTOR SHALL REMOVE ALL HUMAN TRANSPORTED MATERIAL (HTM) AND SANDY LOAM MATERIAL FROM WITHIN FOOTPRINT OF INFILTRATION BASIN. BASED ON SOIL EVALUATIONS, DEPTH WILL RANGE FROM 2 TO 10 INCHES BELOW THE EXISTING GROUND SURFACE. UPON EXPOSURE OF NATIVE MATERIAL, CONTRACTOR SHALL NOTIFY DESIGN ENGINEER FOR REVIEW AND APPROVAL. BACKFILL VOID WITH BANK RUN GRAVEL IN MINIMUM 12-INCH-THICK LOOSE LIFTS, COMPACTED TO A MINIMUM OF 85% MODIFIED PROCTOR AND A MAXIMUM OF 92% MODIFIED PROCTOR. CONTRACTOR SHALL SUBMIT CERTIFIED LABORATORY TEST RESULTS INDICATING THAT THE IMPORTED GRAVEL BORROW MATERIAL HAS AN INFILTRATION RATE GREATER THAN OR EQUAL TO THE DESIGN INFILTRATION RATE OF 2.41 INCHES/HOUR (4.82 FT/DAY).

13 SEDIMENT FOREBAY 1A & INFILTRATION BASIN A DETAIL SECTION A-A
NOT TO SCALE

SEDIMENT FOREBAY 1A

DESCRIPTION	ELEV.
100 YEAR STORM	271.94
25 YEAR STORM	271.85
10 YEAR STORM	271.81
2 YEAR STORM	271.75
1 YEAR STORM	271.73
TOP OF SED. FOREBAY	272.00
BOTTOM OF SED. FOREBAY	270.00

SEDIMENT FOREBAY 2A

DESCRIPTION	ELEV.
100 YEAR STORM	270.97
25 YEAR STORM	270.89
10 YEAR STORM	270.85
2 YEAR STORM	270.78
1 YEAR STORM	270.75
TOP OF SED. FOREBAY	271.00
BOTTOM OF SED. FOREBAY	269.50

SAND FILTER B2

DESCRIPTION	ELEV.
100 YEAR STORM	267.69
25 YEAR STORM	267.66
10 YEAR STORM	267.63
2 YEAR STORM	267.35
1 YEAR STORM	266.86
TOP OF INFILT. BASIN	268.00
BOTTOM OF BASIN	266.00
BOTTOM OF SAND FILTER	264.00

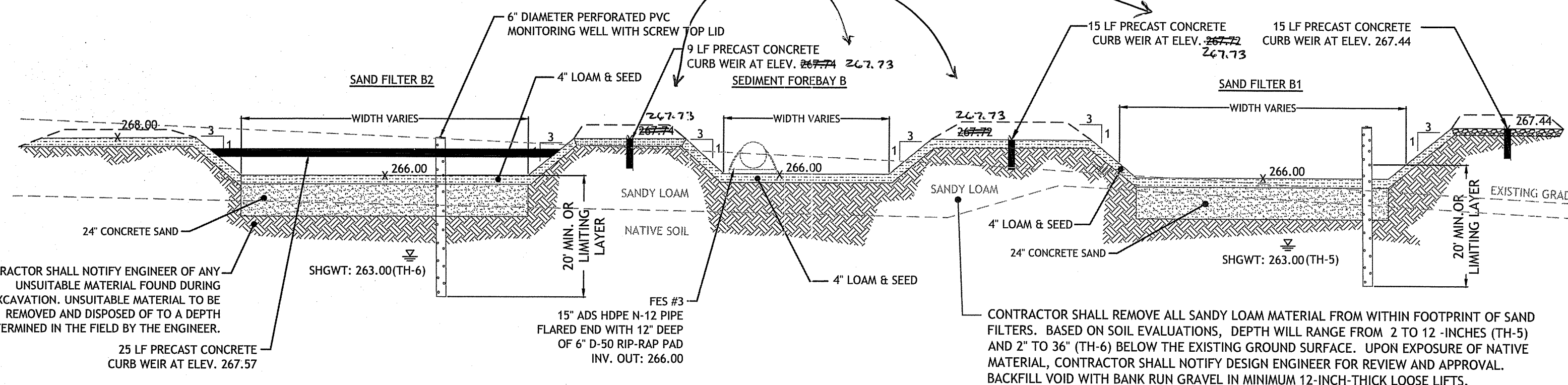

SEDIMENT FOREBAY B

DESCRIPTION	ELEV.
100 YEAR STORM	267.99
25 YEAR STORM	267.92
10 YEAR STORM	267.88
2 YEAR STORM	267.83
1 YEAR STORM	267.81
TOP OF SED. FOREBAY	268.00
BOTTOM OF SED. FOREBAY	266.00

SAND FILTER B1

DESCRIPTION	ELEV.
100 YEAR STORM	267.71
25 YEAR STORM	267.64
10 YEAR STORM	267.60
2 YEAR STORM	267.55
1 YEAR STORM	267.50
TOP OF INFILT. BASIN	268.00
BOTTOM OF BASIN	266.00
BOTTOM OF SAND FILTER	264.00

14 SEDIMENT FOREBAY B & SAND FILTERS B1-B2 SECTION B-B
NOT TO SCALE

CONTRACTOR SHALL REMOVE ALL SANDY LOAM MATERIAL FROM WITHIN FOOTPRINT OF SAND FILTERS. BASED ON SOIL EVALUATIONS, DEPTH WILL RANGE FROM 2 TO 12 INCHES (TH-5) AND 2" TO 36" (TH-6) BELOW THE EXISTING GROUND SURFACE. UPON EXPOSURE OF NATIVE MATERIAL, CONTRACTOR SHALL NOTIFY DESIGN ENGINEER FOR REVIEW AND APPROVAL. BACKFILL VOID WITH BANK RUN GRAVEL IN MINIMUM 12-INCH-THICK LOOSE LIFTS, COMPACTED TO A MINIMUM OF 85% MODIFIED PROCTOR AND A MAXIMUM OF 92% MODIFIED PROCTOR. CONTRACTOR SHALL SUBMIT CERTIFIED LABORATORY TEST RESULTS INDICATING THAT THE IMPORTED GRAVEL BORROW MATERIAL HAS AN INFILTRATION RATE GREATER THAN OR EQUAL TO THE DESIGN INFILTRATION RATE OF 2.41 INCHES/HOUR (4.82 FT/DAY).

Environmental Management
 JUL 15 2019
 Office of Water Resources

JCE
 JOSEPH A. CASALI ENGINEERING, INC.
 CIVIL, SURVEYING, EROSION CONTROL, TRAFFIC, FLOODPLAIN
 DRAINAGE, WETLANDS, EIDS, TRAFFIC, FLOODPLAIN
 300 POST ROAD, WARWICK, RI 02888
 (401) 844-1500 (401) 844-3131 FAX WWW.JCEASAL.COM

JOSEPH A. CASALI
 No. 7250
 REGISTERED PROFESSIONAL ENGINEER
 CIVIL
 6-17-19

SLATER VILLAGE
 1118-1156 VICTORY HIGHWAY
 NORTH SMITHFIELD, RHODE ISLAND
 MAP 1; LOTS 127, 134 & 330

REVISIONS:

NO.	DATE	DESCRIPTION
1	6/27/2019	TOWN/RIDEM/RIDOT COMMENTS

DESIGNED BY: WMLJR
 DRAWN BY: SDSEF
 CHECKED BY: JAC
 DATE: DEC. 2018
 PROJECT NO: 10-39a

ISSUED FOR PERMIT

SITE DETAILS

SHEET 12 OF 16

ACCEPTABLE FILL MATERIALS: STORMTECH SC-310 CHAMBER SYSTEMS

MATERIAL LOCATION	DESCRIPTION	AASHTO MATERIAL CLASSIFICATIONS	COMPACTION / DENSITY REQUIREMENT
D	FINAL FILL: FILL MATERIAL FOR LAYER 'D' STARTS FROM THE TOP OF THE 'C' LAYER TO THE BOTTOM OF FLEXIBLE PAVEMENT OR UNPAVED FINISHED GRADE ABOVE. NOTE THAT PAVEMENT SUBBASE MAY BE PART OF THE 'D' LAYER.	NA	PREPARE PER SITE DESIGN ENGINEER'S PLANS. PAVED INSTALLATIONS MAY HAVE STRINGENT MATERIAL AND PREPARATION REQUIREMENTS.
C	INITIAL FILL: FILL MATERIAL FOR LAYER 'C' STARTS FROM THE TOP OF THE EMBEDMENT STONE ('A' LAYER) TO 18" (450 mm) ABOVE THE TOP OF THE CHAMBER. NOTE THAT PAVEMENT SUBBASE MAY BE A PART OF THE 'C' LAYER.	AASHTO M145* A-1, A-2, A-3 OR AASHTO M43* 3, 3S7, 4, 4F, 5, 5S, 57, 6, 67, 68, 7, 7S, 8, 8S, 9, 10	BEGIN COMPACTIONS AFTER 12" (300 mm) OF MATERIAL OVER THE CHAMBERS IS REACHED. COMPACT ADDITIONAL LAYERS IN 6" (150 mm) MAX LIFTS TO A MIN. 95% PROCTOR DENSITY FOR WELL GRADED MATERIAL AND 85% RELATIVE DENSITY FOR PROCESSED AGGREGATE MATERIALS. ROLLER GROSS VEHICLE WEIGHT NOT TO EXCEED 12,000 lbs (5,443 kg). DYNAMIC FORCE NOT TO EXCEED 20,000 lbs (9,072 kg).
B	EMBEDMENT STONE: FILL SURROUNDING THE CHAMBERS FROM THE FOUNDATION STONE ('A' LAYER) TO THE 'C' LAYER ABOVE.	AASHTO M43* 3, 3S7, 4, 4F, 5, 5S, 57	NO COMPACTION REQUIRED.
A	FOUNDATION STONE: FILL BELOW CHAMBERS FROM THE SURFACE UP TO THE FOOT (BOTTOM) OF THE CHAMBER.	AASHTO M43* 3, 3S7, 4, 4F, 5, 5S, 57	PLATE COMPACT OR ROLL TO ACHIEVE A FLAT SURFACE **

- PLEASE NOTE:
- THE LISTED AASHTO DESIGNATIONS ARE FOR GRADATIONS ONLY. THE STONE MUST ALSO BE CLEAN, CRUSHED, ANGULAR. FOR EXAMPLE, A SPECIFICATION FOR #4 STONE WOULD STATE: "CLEAN, CRUSHED, ANGULAR NO. 4 (AASHTO M43) STONE."
 - STORMTECH COMPACTION REQUIREMENTS ARE MET FOR 'A' LOCATION MATERIALS WHEN PLACED AND COMPACTED IN 6" (150 mm) MAX LIFTS USING TWO FULL COVERAGES WITH A VIBRATORY COMPACTOR. WHERE INFILTRATION SURFACES MAY BE COMPROMISED BY COMPACTION FOR STANDARD DESIGN LOAD CONDITIONS, A FLAT SURFACE MAY BE ACHIEVED BY RAKING OR DRAGGING WITHOUT COMPACTION EQUIPMENT. FOR SPECIAL LOAD DESIGNS, CONTACT STORMTECH FOR COMPACTION REQUIREMENTS.
 - STORMTECH RECOMMENDS FLEXFORM PURE INSERTS IN ANY UPSTREAM STRUCTURES WITH OPEN GRATES.

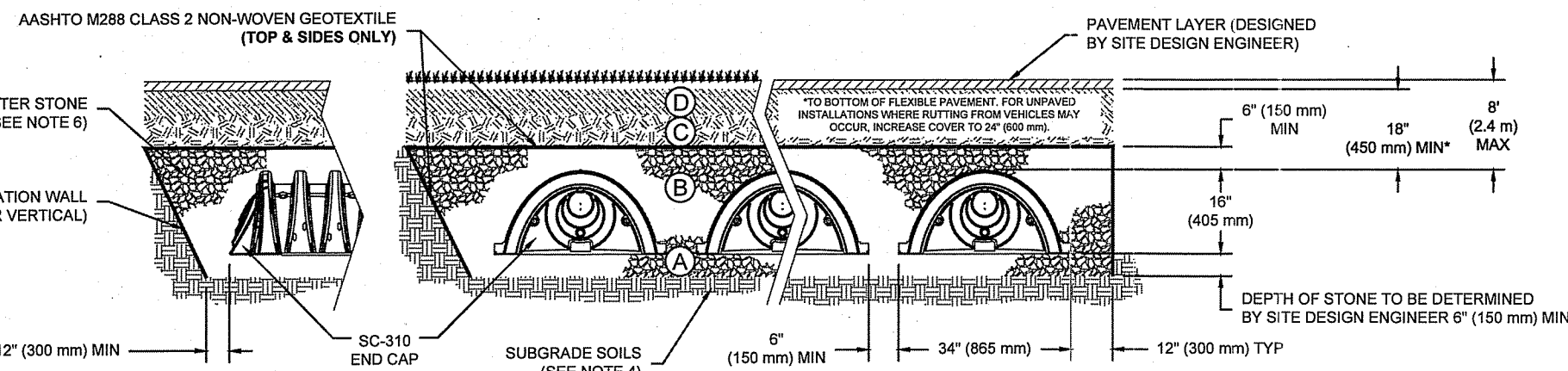

NOTES:

- SC-310 CHAMBERS SHALL CONFORM TO THE REQUIREMENTS OF ASTM F2418 "STANDARD SPECIFICATION FOR POLYPROPYLENE (PP) CORRUGATED WALL STORMWATER COLLECTION CHAMBERS", OR ASTM F2922 "STANDARD SPECIFICATION FOR POLYETHYLENE (PE) CORRUGATED WALL STORMWATER COLLECTION CHAMBERS".
- SC-310 CHAMBERS SHALL BE DESIGNED IN ACCORDANCE WITH ASTM F2787 "STANDARD PRACTICE FOR STRUCTURAL DESIGN OF THERMOPLASTIC CORRUGATED WALL STORMWATER COLLECTION CHAMBERS".
- "ACCEPTABLE FILL MATERIALS" TABLE ABOVE PROVIDES MATERIAL LOCATIONS, DESCRIPTIONS, GRADATIONS, AND COMPACTION REQUIREMENTS FOR FOUNDATION, EMBEDMENT, AND FILL MATERIALS.
- THE SITE DESIGN ENGINEER IS RESPONSIBLE FOR ASSESSING THE BEARING RESISTANCE (ALLOWABLE BEARING CAPACITY) OF THE SUBGRADE SOILS AND THE DEPTH OF FOUNDATION STONE WITH CONSIDERATION FOR THE RANGE OF EXPECTED SOIL MOISTURE CONDITIONS.
- PERIMETER STONE MUST BE EXTENDED HORIZONTALLY TO THE EXCAVATION WALL FOR BOTH VERTICAL AND SLOPED EXCAVATION WALLS.
- ONCE LAYER 'C' IS PLACED, ANY SOIL MATERIAL CAN BE PLACED IN LAYER 'D' UP TO THE FINISHED GRADE. MOST PAVEMENT SUBBASE SOILS CAN BE USED TO REPLACE THE MATERIAL REQUIREMENTS OF LAYER 'C' OR 'D' AT THE SITE DESIGN ENGINEER'S DISCRETION.

15 STORMTECH SC-310 CROSS SECTION DETAIL
NOT TO SCALE

STANDARD CROSS SECTION
SC-310
DATE: 11/18/14
DRAWN: JLM
CHECKED: JLM
PROJECT #:
REVISIONS:
REV. DATE BY
1. 11/18/14 JLM
2. 01/13/15 JLM
3. 01/13/15 JLM
4. 01/13/15 JLM
5. 01/13/15 JLM
6. 01/13/15 JLM
7. 01/13/15 JLM
8. 01/13/15 JLM
9. 01/13/15 JLM
10. 01/13/15 JLM
11. 01/13/15 JLM
12. 01/13/15 JLM
13. 01/13/15 JLM
14. 01/13/15 JLM
15. 01/13/15 JLM
16. 01/13/15 JLM
17. 01/13/15 JLM
18. 01/13/15 JLM
19. 01/13/15 JLM
20. 01/13/15 JLM
21. 01/13/15 JLM
22. 01/13/15 JLM
23. 01/13/15 JLM
24. 01/13/15 JLM
25. 01/13/15 JLM
26. 01/13/15 JLM
27. 01/13/15 JLM
28. 01/13/15 JLM
29. 01/13/15 JLM
30. 01/13/15 JLM
31. 01/13/15 JLM
32. 01/13/15 JLM
33. 01/13/15 JLM
34. 01/13/15 JLM
35. 01/13/15 JLM
36. 01/13/15 JLM
37. 01/13/15 JLM
38. 01/13/15 JLM
39. 01/13/15 JLM
40. 01/13/15 JLM
41. 01/13/15 JLM
42. 01/13/15 JLM
43. 01/13/15 JLM
44. 01/13/15 JLM
45. 01/13/15 JLM
46. 01/13/15 JLM
47. 01/13/15 JLM
48. 01/13/15 JLM
49. 01/13/15 JLM
50. 01/13/15 JLM
51. 01/13/15 JLM
52. 01/13/15 JLM
53. 01/13/15 JLM
54. 01/13/15 JLM
55. 01/13/15 JLM
56. 01/13/15 JLM
57. 01/13/15 JLM
58. 01/13/15 JLM
59. 01/13/15 JLM
60. 01/13/15 JLM
61. 01/13/15 JLM
62. 01/13/15 JLM
63. 01/13/15 JLM
64. 01/13/15 JLM
65. 01/13/15 JLM
66. 01/13/15 JLM
67. 01/13/15 JLM
68. 01/13/15 JLM
69. 01/13/15 JLM
70. 01/13/15 JLM
71. 01/13/15 JLM
72. 01/13/15 JLM
73. 01/13/15 JLM
74. 01/13/15 JLM
75. 01/13/15 JLM
76. 01/13/15 JLM
77. 01/13/15 JLM
78. 01/13/15 JLM
79. 01/13/15 JLM
80. 01/13/15 JLM
81. 01/13/15 JLM
82. 01/13/15 JLM
83. 01/13/15 JLM
84. 01/13/15 JLM
85. 01/13/15 JLM
86. 01/13/15 JLM
87. 01/13/15 JLM
88. 01/13/15 JLM
89. 01/13/15 JLM
90. 01/13/15 JLM
91. 01/13/15 JLM
92. 01/13/15 JLM
93. 01/13/15 JLM
94. 01/13/15 JLM
95. 01/13/15 JLM
96. 01/13/15 JLM
97. 01/13/15 JLM
98. 01/13/15 JLM
99. 01/13/15 JLM
100. 01/13/15 JLM

JUL 15 2019
Office of Water Resources

COVER ENTIRE ISOLATOR ROW WITH ADS GEOSYNTHETIC 200 GPM NON-WOVEN GEOTEXTILE 5' (1.5 m) MIN WIDE

STORMTECH HIGHLY RECOMMENDS FLEXFORM PURE INSERTS IN ANY UPSTREAM STRUCTURES WITH OPEN GRATES

SC-310 CHAMBER

CATCH BASIN OR MANHOLE

SUMP DEPTH TBD BY SITE DESIGN ENGINEER (24" (600 mm) MIN RECOMMENDED)

12" (300 mm) HDPE ACCESS PIPE REQUIRED USE FACTORY PRE-FABRICATED END CAP PART # SC10EPI28

OPTIONAL INSPECTION PORT

SC-310 END CAP

TWO LAYERS OF ADS GEOSYNTHETICS 315WTK WOVEN GEOTEXTILE BETWEEN FOUNDATION STONE AND CHAMBERS 4.125 m MIN WIDE CONTINUOUS FABRIC WITHOUT SEAMS

CONCRETE COLLAR NOT REQUIRED FOR UNPAVED APPLICATION

12" (300 mm) NYLOPLAST HINGED DRAIN BODY W/ SOLID HINGED COVER OR GRATE PART # 271ZG6SP SOLID COVER: 1299CGC* GRATE: 1299CGS

6" (150 mm) SDR33 PIPE

SC-310 CHAMBER

6" (150 mm) INSERTA TEE PART # 622ZBT12* INSERTA TEE TO BE CENTERED ON CORRUGATION CREST

CONCRETE SLAB (200 mm MIN THICKNESS)

PAVEMENT

CONCRETE COLLAR

INSPECTION & MAINTENANCE

STEP 1) INSPECT ISOLATOR ROW FOR SEDIMENT

A. INSPECTION PORTS (IF PRESENT)

A.1. REMOVE OPEN LID ON NYLOPLAST INLINE DRAIN

A.2. REMOVE AND CLEAN FLEXFORM FILTER IF INSTALLED

A.3. USING A FLASHLIGHT AND STADIA ROD, MEASURE DEPTH OF SEDIMENT AND RECORD ON MAINTENANCE LOG

A.4. LOWER A CAMERA INTO ISOLATOR ROW FOR VISUAL INSPECTION OF SEDIMENT LEVELS (OPTIONAL)

A.5. IF SEDIMENT IS AT, OR ABOVE, 3" (80 mm) PROCEED TO STEP 2; IF NOT, PROCEED TO STEP 3.

B. ALL ISOLATOR ROWS

B.1. REMOVE COVER FROM STRUCTURE AT UPSTREAM END OF ISOLATOR ROW

B.2. USING A FLASHLIGHT, INSPECT DOWN THE ISOLATOR ROW THROUGH OUTLET PIPE

B.3. MIRRORS ON POLES OR CHAMBERS MAY BE USED TO AVOID A CONFINED SPACE ENTRY

B.4. FOLLOW OSHA REGULATIONS FOR CONFINED SPACE ENTRY IF ENTERING MANHOLE

B.5. IF SEDIMENT IS AT, OR ABOVE, 3" (80 mm) PROCEED TO STEP 2; IF NOT, PROCEED TO STEP 3.

STEP 2) CLEAN OUT ISOLATOR ROW USING THE JETVAG PROCESS

A. A FIXED CURVE CLEANING NOZZLE WITH REAR FACING SPREAD OF 45° (11.1 m) OR MORE IS PREFERRED

B. APPLY MULTIPLE PASSES OF JETVAG UNTIL BACKFLUSH WATER IS CLEAN

C. VACUUM STRUCTURE SUMP AS REQUIRED

STEP 3) REPLACE ALL COVERS, GRATES, FILTERS, AND LIDS; RECORD OBSERVATIONS AND ACTIONS.

STEP 4) INSPECT AND CLEAN BASINS AND MANHOLES UPSTREAM OF THE STORMTECH SYSTEM.

NOTES

- INSPECT EVERY 6 MONTHS DURING THE FIRST YEAR OF OPERATION. ADJUST THE INSPECTION INTERVAL BASED ON PREVIOUS OBSERVATIONS OF SEDIMENT ACCUMULATION AND HIGH WATER ELEVATIONS.
- CONDUCT JETTING AND VACTORING ANNUALLY OR WHEN INSPECTION SHOWS THAT MAINTENANCE IS NECESSARY.

CONCRETE COLLAR NOT REQUIRED FOR UNPAVED APPLICATION

12" (300 mm) NYLOPLAST HINGED DRAIN BODY W/ SOLID HINGED COVER OR GRATE PART # 271ZG6SP SOLID COVER: 1299CGC* GRATE: 1299CGS

6" (150 mm) SDR33 PIPE

SC-310 CHAMBER

6" (150 mm) INSERTA TEE PART # 622ZBT12* INSERTA TEE TO BE CENTERED ON CORRUGATION CREST

CONCRETE SLAB (200 mm MIN THICKNESS)

PAVEMENT

CONCRETE COLLAR

SEP 26 2019 FILE # 18-0341

STORMTECH SC-310 6" INSPECTION PORT DETAIL

NOT TO SCALE

16 STORMTECH SC-310 ISOLATOR ROW DETAIL
NOT TO SCALE

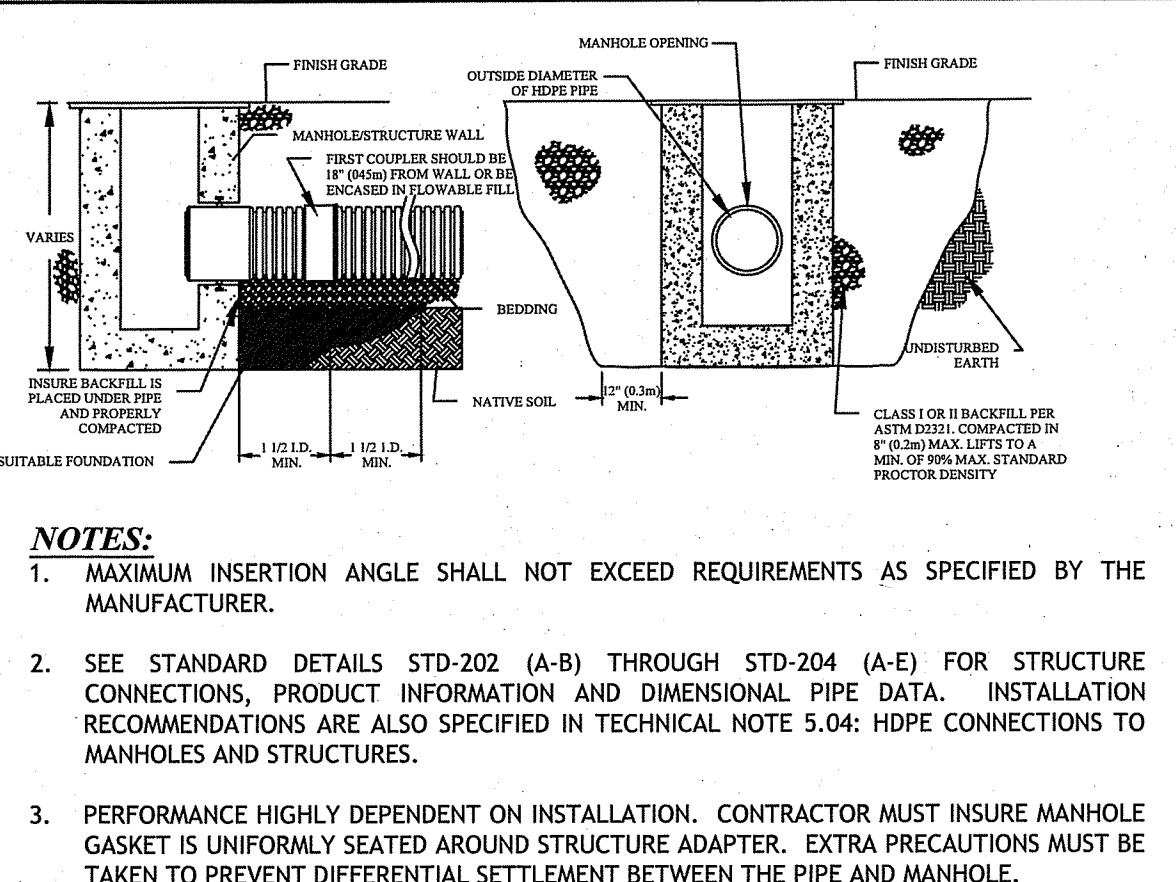

15 STRUCTURE CONNECTION INSTALLATION DETAIL
NOT TO SCALE

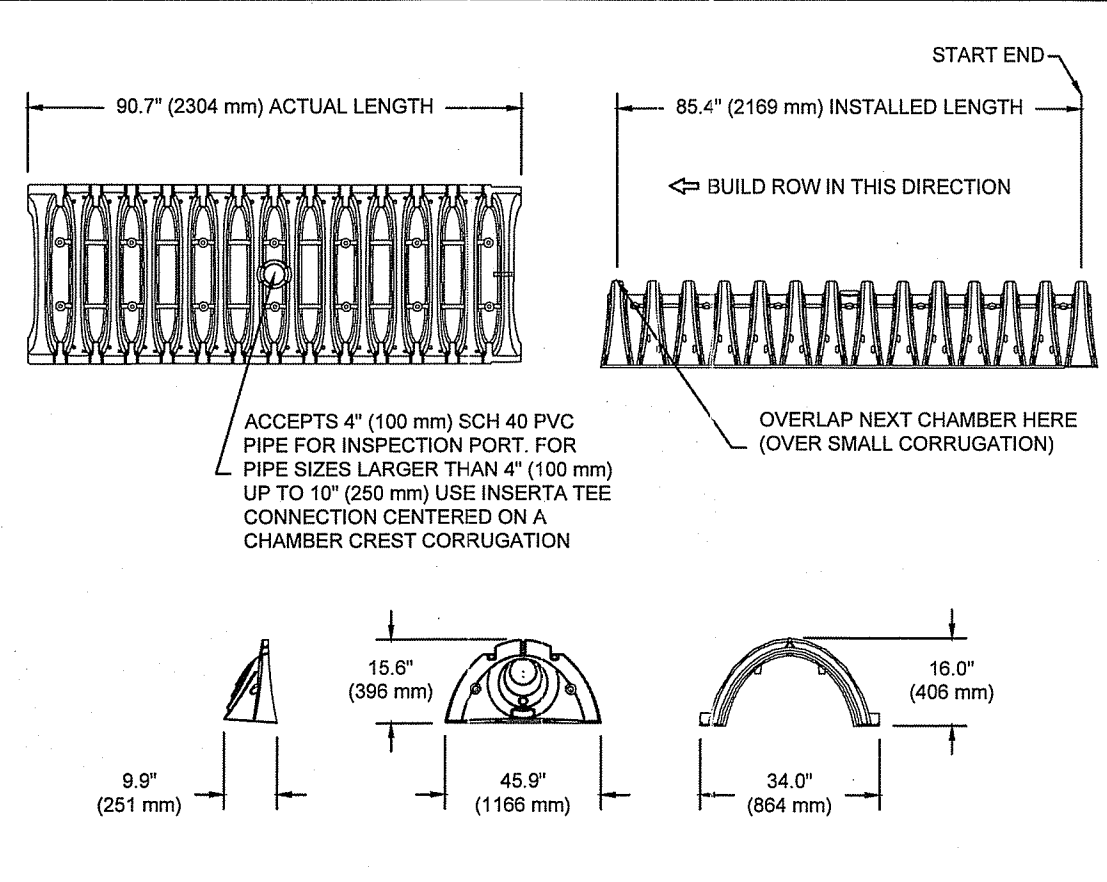

16 SC-310 TECHNICAL SPECIFICATION
NOT TO SCALE

NOMINAL CHAMBER SPECIFICATIONS

SIZE (W X H X INSTALLED LENGTH)
CHAMBER STORAGE
MINIMUM INSTALLED STORAGE*
WEIGHT

34.0" X 16.0" X 85.4" (864 mm X 408 mm X 2169 mm)
14.7 CUBIC FEET (0.42 m³)
31.0 CUBIC FEET (0.88 m³)
35.0 lbs. (16.8 kg)

*ASSUMES 8" (152 mm) ABOVE, BELOW, AND BETWEEN CHAMBERS

STUBS AT BOTTOM OF END CAP FOR PART NUMBERS ENDING WITH "B"
STUBS AT TOP OF END CAP FOR PART NUMBERS ENDING WITH "T"

PART #	STUB	A	B	C
SC310EP0E1 / SC310EP0E1PC	6" (150 mm)	9.6" (244 mm)	5.8" (147 mm)	0.6" (15 mm)
SC310EP0E8 / SC310EP0E8PC	8" (200 mm)	11.9" (302 mm)	3.5" (89 mm)	0.6" (15 mm)
SC310EP0E12 / SC310EP0E12PC	12" (300 mm)	13.9" (343 mm)	1.4" (36 mm)	0.7" (18 mm)

ALL STUBS, EXCEPT FOR THE SC310EPI28 ARE PLACED AT BOTTOM OF END CAP SUCH THAT THE OUTSIDE DIAMETER OF THE STUB IS FLUSH WITH THE BOTTOM OF THE END CAP. FOR ADDITIONAL INFORMATION CONTACT STORMTECH AT 1-888-892-2694.

* FOR THE SC310EPI28 THE 12" (300 mm) STUB LIES BELOW THE BOTTOM OF THE END CAP APPROXIMATELY 0.25" (6 mm). BACKFILL MATERIAL SHOULD BE REMOVED FROM BELOW THE 12" STUB SO THAT THE FITTING SITS LEVEL.

NOTE: ALL DIMENSIONS ARE NOMINAL.

16 SC-310 TECHNICAL SPECIFICATION
NOT TO SCALE

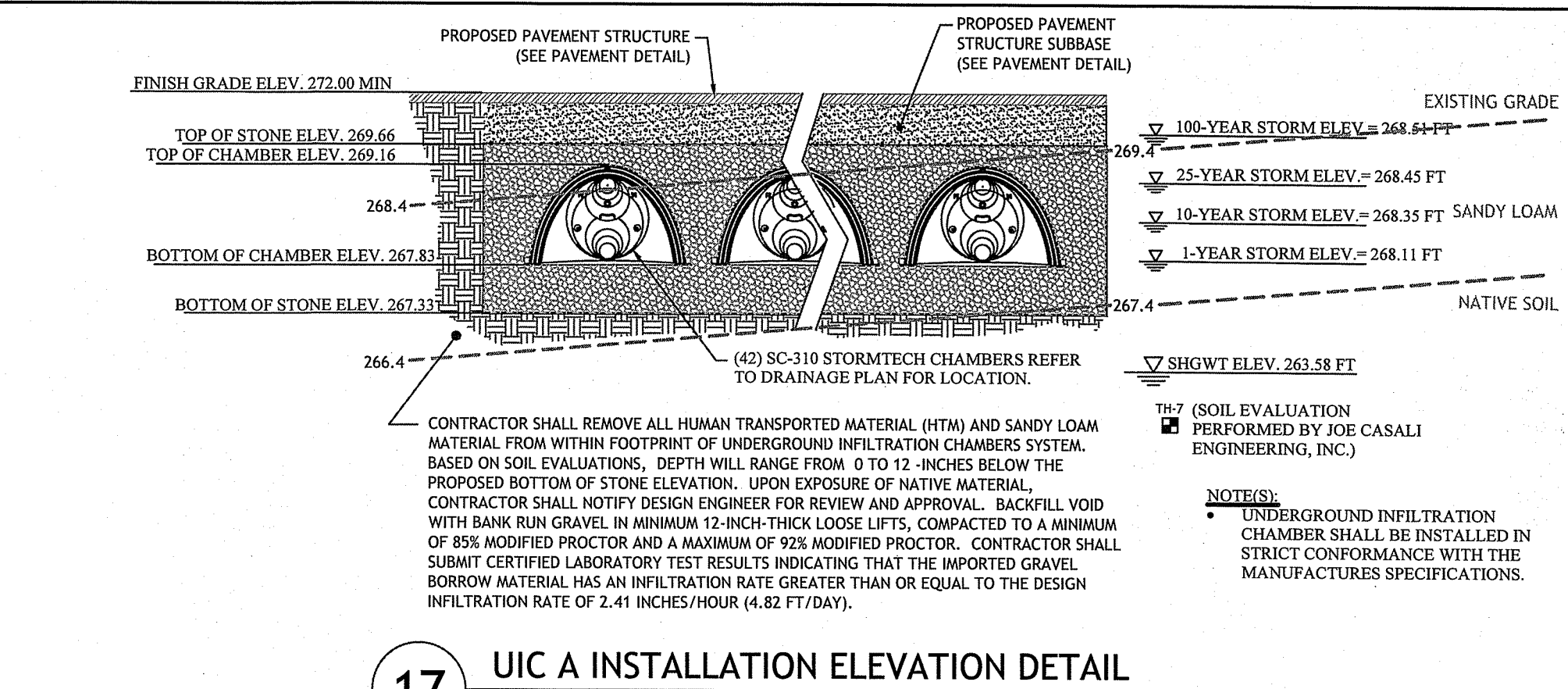

17 UIC A INSTALLATION ELEVATION DETAIL
NOT TO SCALE

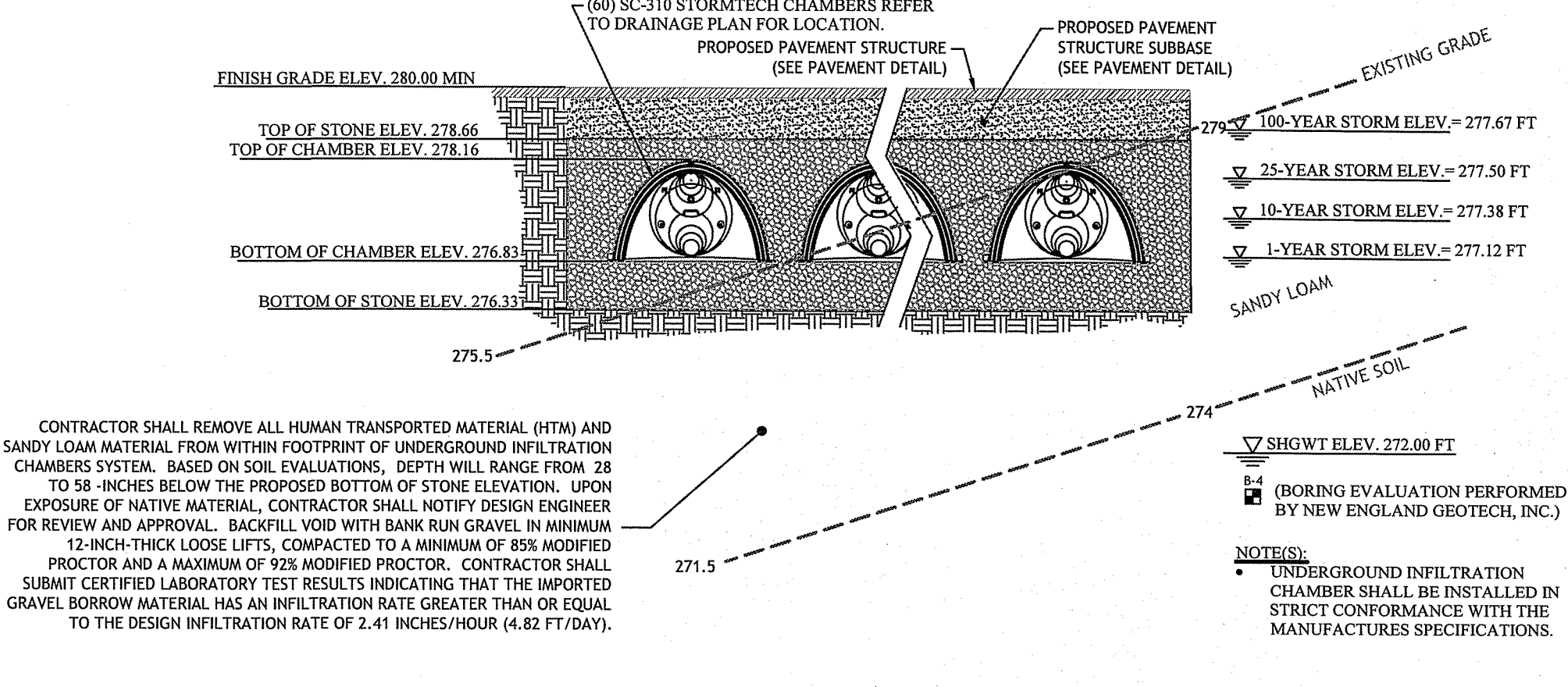

18 UIC B INSTALLATION ELEVATION DETAIL
NOT TO SCALE

- STORMTECH GENERAL NOTES:**
- STORMTECH LLC (STORMTECH) REQUIRES INSTALLING CONTRACTORS TO USE AND UNDERSTAND STORMTECH'S LATEST INSTALLATION INSTRUCTIONS PRIOR TO BEGINNING SYSTEM INSTALLATION.
 - OUR TECHNICAL SERVICES DEPARTMENT OFFERS INSTALLATION CONSULTATIONS TO INSTALLING CONTRACTORS. CONTACT OUR TECHNICAL SERVICES REPRESENTATIVE AT LEAST 30 DAYS PRIOR TO SYSTEM INSTALLATION TO ARRANGE A PRE-INSTALLATION CONSULTATION. OUR REPRESENTATIVES CAN THEN ANSWER QUESTIONS OR ADDRESS COMMENTS ON THE STORMTECH CHAMBER SYSTEM AND INFORM THE INSTALLING CONTRACTOR OF THE MINIMUM INSTALLATION REQUIREMENTS BEFORE BEGINNING THE SYSTEMS CONSTRUCTION. CALL 1-888-892-2694 TO SPEAK TO A TECHNICAL SERVICE REPRESENTATIVE OR VISIT WWW.STORMTECH.COM TO RECEIVE A COPY OF OUR INSTALLATION INSTRUCTIONS.
 - STORMTECH'S REQUIREMENTS FOR SYSTEMS WITH PAVEMENT DESIGN (ASPHALT, CONCRETE PAVERS, ETC.): MINIMUM COVER IS 18 INCHES NOT INCLUDING PAVEMENT; MAXIMUM COVER IS 96 INCHES INCLUDING PAVEMENT. FOR INSTALLATIONS THAT DO NOT INCLUDE PAVEMENT, WHERE RUTTING FROM VEHICLES MAY OCCUR, MINIMUM REQUIRED COVER IS 24 INCHES, MAXIMUM COVER IS 96 INCHES.
 - THE CONTRACTOR MUST REPORT ANY DISCREPANCIES WITH CHAMBER FOUNDATION MATERIALS BEARING CAPACITIES TO THE DESIGN ENGINEER.
 - AASHTO M288 CLASS 2 NON-WOVEN GEOTEXTILE (FILTER FABRIC) MUST BE USED AS INDICATED IN THE PROJECT PLANS.
 - STONE PLACEMENT BETWEEN CHAMBERS ROWS AND AROUND PERIMETER MUST FOLLOW INSTRUCTIONS AS INDICATED IN THE MOST CURRENT VERSION OF STORMTECH'S INSTALLATION INSTRUCTIONS.
 - BACKFILLING OVER THE CHAMBERS MUST FOLLOW REQUIREMENTS AS INDICATED IN THE MOST CURRENT VERSION OF STORMTECH'S INSTALLATION INSTRUCTIONS.
 - THE CONTRACTOR MUST REFER TO STORMTECH'S INSTALLATION INSTRUCTIONS FOR A TABLE OF ACCEPTABLE VEHICLE LOADS AT VARIOUS DEPTHS OF COVER. THIS INFORMATION IS ALSO AVAILABLE AT STORMTECH'S WEBSITE: WWW.STORMTECH.COM. THE CONTRACTOR IS RESPONSIBLE FOR PREVENTING VEHICLES THAT EXCEED STORMTECH'S REQUIREMENTS FROM TRAVELING ACROSS OR PARKING OVER THE STORMTECH SYSTEM. TEMPORARY FENCING, WARNING TAPE AND APPROPRIATELY LOCATED SIGNS ARE COMMONLY USED TO PREVENT UNAUTHORIZED VEHICLES FROM ENTERING SENSITIVE CONSTRUCTION AREAS.
 - THE CONTRACTOR MUST APPLY EROSION AND SEDIMENT CONTROL MEASURES TO PROTECT THE STORMTECH SYSTEM, DURING ALL PHASES OF SITE CONSTRUCTION PER LOCAL CODES AND DESIGN ENGINEER'S SPECIFICATIONS.
 - STORMTECH PRODUCT WARRANTY IS LIMITED. SEE CURRENT PRODUCT WARRANTY FOR DETAILS. TO ACQUIRE A COPY CALL STORMTECH AT 1-888-892-2694 OR VISIT WWW.STORMTECH.COM.

- STORMWATER CHAMBER SPECIFICATIONS**
- CHAMBERS SHALL BE STORMTECH SC-310 OR SC-740.
 - CHAMBERS SHALL BE MANUFACTURED FROM VIRGIN POLYPROPYLENE OR POLYETHYLENE RESINS.
 - CHAMBER ROWS SHALL PROVIDE CONTINUOUS, UNOBSTRUCTED INTERNAL SPACE WITH NO INTERNAL SUPPORT PANELS THAT WOULD IMPEDE FLOW OR LIMIT ACCESS FOR INSPECTION.
 - THE STRUCTURAL DESIGN OF THE CHAMBERS, THE STRUCTURAL BACKFILL, AND THE INSTALLATION REQUIREMENTS SHALL ENSURE THAT THE LOAD FACTORS SPECIFIED IN THE AASHTO LRFD BRIDGE DESIGN SPECIFICATIONS, SECTION 12.12, ARE MET FOR: 1) LONG-DURATION TRUCK LOADS AND 2) SHORT-DURATION LIVE LOADS, BASED ON THE AASHTO DESIGN TRUCK WITH CONSIDERATION FOR IMPACT AND MULTIPLE VEHICLE PRESENCES.
 - CHAMBERS SHALL MEET ASTM F2922 (POLYETHYLENE) OR ASTM F2418-16 (POLYPROPYLENE), "STANDARD SPECIFICATION FOR THERMOPLASTIC CORRUGATED WALL STORMWATER COLLECTION CHAMBERS".
 - CHAMBERS SHALL BE DESIGNED AND ALLOWABLE LOADS DETERMINED IN ACCORDANCE WITH ASTM F2787, "STANDARD PRACTICE FOR STRUCTURAL DESIGN OF THERMOPLASTIC CORRUGATED WALL STORMWATER COLLECTION CHAMBERS".
 - ONLY CHAMBERS THAT ARE APPROVED BY THE SITE DESIGN ENGINEER WILL BE ALLOWED. THE CHAMBER MANUFACTURER SHALL SUBMIT THE FOLLOWING UPON REQUEST TO THE SITE DESIGN ENGINEER FOR APPROVAL BEFORE DELIVERING CHAMBERS TO THE PROJECT SITE:
 - A STRUCTURAL EVALUATION SEALED BY A REGISTERED PROFESSIONAL ENGINEER THAT DEMONSTRATES THAT THE LOAD FACTORS ARE GREATER THAN OR EQUAL TO 1.95 FOR DEAD LOAD AND 1.75 FOR LIVE LOAD, THE MINIMUM REQUIRED BY ASTM F2787 AND BY AASHTO FOR THERMOPLASTIC PIPE.
 - A STRUCTURAL EVALUATION SEALED BY A REGISTERED PROFESSIONAL ENGINEER THAT DEMONSTRATES THAT THE LOAD FACTORS SPECIFIED IN THE AASHTO LRFD BRIDGE DESIGN SPECIFICATIONS, SECTION 12.12, ARE MET. THE 50 YEAR CREEP MODULUS DATA SPECIFIED IN ASTM F2418 OR ASTM F2922 MUST BE USED AS PART OF THE AASHTO STRUCTURAL EVALUATION TO VERIFY LONG-TERM PERFORMANCE.
 - STRUCTURAL CROSS SECTION DETAIL ON WHICH THE STRUCTURAL EVALUATION IS BASED.
 - CHAMBERS AND END CAPS SHALL BE PRODUCED AT AN ISO 9001 CERTIFIED MANUFACTURING FACILITY.

- NOTES FOR THE INSTALLATION OF THE SC-310 SYSTEM**
- STORMTECH SC-310 & SC-740 CHAMBERS SHALL NOT BE INSTALLED UNTIL THE MANUFACTURER'S REPRESENTATIVE HAS COMPLETED A PRE-CONSTRUCTION MEETING WITH THE INSTALLERS.
 - STORMTECH SC-310 & SC-740 CHAMBERS SHALL BE INSTALLED IN ACCORDANCE WITH THE "STORMTECH SC-310/SC-740/DC-780 CONSTRUCTION GUIDE".
 - CHAMBERS ARE NOT TO BE BACKFILLED WITH A DOZER OR AN EXCAVATOR SITUATED OVER THE CHAMBERS. STORMTECH RECOMMENDS 3 BACKFILL METHODS:
 - STONESHOTTER LOCATED OFF THE CHAMBER BED.
 - BACKFILL AS ROWS ARE BUILT USING AN EXCAVATOR ON THE FOUNDATION STONE OR SUBGRADE.
 - BACKFILL FROM OUTSIDE THE EXCAVATION USING A LONG BOOM HOE OR PLACING CHAMBER.
 - THE FOUNDATION STONE SHALL BE LEVELLED AND COMPACTED PRIOR TO LAYING CHAMBERS.
 - JOINTS BETWEEN CHAMBERS SHALL BE PROPERLY SEATED PRIOR TO PLACING STONE.
 - MAINTAIN MINIMUM - 6" SPACING BETWEEN THE CHAMBER ROWS.
 - EMBEDMENT STONE SURROUNDING CHAMBERS MUST BE A CLEAN, CRUSHED, ANGULAR STONE 3/4"-2".
 - THE CONTRACTOR MUST REPORT ANY DISCREPANCIES WITH CHAMBER FOUNDATION MATERIALS BEARING CAPACITIES TO THE SITE DESIGN ENGINEER.
 - ADS RECOMMENDS THE USE OF "FLEXFORM CATCH IT" INSERTS DURING CONSTRUCTION FOR ALL INLETS TO PROTECT THE SUBSURFACE STORMWATER MANAGEMENT SYSTEM FROM CONSTRUCTION SITE RUNOFF.
- NOTES FOR CONSTRUCTION EQUIPMENT**
- STORMTECH SC-310 & SC-740 CHAMBERS SHALL BE INSTALLED IN ACCORDANCE WITH THE "STORMTECH SC-310/SC-740/DC-780 CONSTRUCTION GUIDE".
 - THE USE OF CONSTRUCTION EQUIPMENT OVER SC-310 & SC-740 CHAMBERS IS LIMITED:
 - NO EQUIPMENT IS ALLOWED ON BARE CHAMBERS.
 - NO RUBBER Tired LOADERS, DUMP TRUCKS, OR EXCAVATORS ARE ALLOWED UNTIL PROPER FILL DEPTHS ARE REACHED IN ACCORDANCE WITH THE "STORMTECH SC-310/SC-740/DC-780 CONSTRUCTION GUIDE".
 - WEIGHT LIMITS FOR CONSTRUCTION EQUIPMENT CAN BE FOUND IN THE "STORMTECH SC-310/SC-740/DC-780 CONSTRUCTION GUIDE".
 - FULL 36" (900 mm) OF STABILIZED COVER MATERIALS OVER THE CHAMBERS IS REQUIRED FOR DUMP TRUCK TRAVEL OR DUMPING.
- USE OF A DOZER TO PUSH EMBEDMENT STONE BETWEEN THE ROWS OF CHAMBERS MAY CAUSE DAMAGE TO THE CHAMBERS AND IS NOT AN ACCEPTABLE BACKFILL METHOD. ANY CHAMBERS DAMAGED BY THE "DUMP AND PUSH" METHOD ARE NOT COVERED UNDER THE STORMTECH STANDARD WARRANTY.
- CONTACT STORMTECH AT 1-888-892-2694 WITH ANY QUESTIONS ON INSTALLATION REQUIREMENTS OR WEIGHT LIMITS FOR CONSTRUCTION EQUIPMENT.

JOE CASALI ENGINEERING, INC.
CIVIL, SITE DEVELOPMENT, TRANSPORTATION
DRAINAGE, WETLANDS, ISDS, TRAFFIC, FLOODPLAIN
300 POST ROAD, WARWICK, RI 02886
(401) 944-0300 (401) 944-1515 FAX WWW.JOECSALI.COM

JOSEPH A. CASALI
No. 7850
REGISTERED PROFESSIONAL ENGINEER - CIVIL

SLATER VILLAGE
1118-1156 VICTORY HIGHWAY
NORTH SMITHFIELD, RHODE ISLAND
MAP 1; LOTS 127, 134 & 330

REVISIONS:
NO. DATE DESCRIPTION
1 6/27/2019 TOWN/RIDEM/RIDOT COMMENTS

DESIGNED BY: WMLJR
DRAWN BY: SISEP
CHECKED BY: JAC
DATE: DEC 2018
PROJECT NO: 10-39a

ISSUED FOR PERMIT

DRAINAGE DETAILS I

SHEET 13 OF 16

ACCEPTABLE FILL MATERIALS: STORMTECH SC-740 CHAMBER SYSTEMS

MATERIAL LOCATION	DESCRIPTION	AASHTO MATERIAL CLASSIFICATIONS	COMPACTION / DENSITY REQUIREMENT
D	FINAL FILL: FILL MATERIAL FOR LAYER 'D' STARTS FROM THE TOP OF THE 'C' LAYER TO THE BOTTOM OF FLEXIBLE PAVEMENT OR UNPAVED FINISHED GRADE ABOVE. NOTE THAT PAVEMENT SUBBASE MAY BE PART OF THE 'D' LAYER.	N/A	PREPARE PER SITE DESIGN ENGINEER'S PLANS. PAVED INSTALLATIONS MAY HAVE STRINGENT MATERIAL AND PREPARATION REQUIREMENTS.
C	INITIAL FILL: FILL MATERIAL FOR LAYER 'C' STARTS FROM THE TOP OF THE EMBEDMENT STONE ('B' LAYER) TO 18" (457 mm) ABOVE THE TOP OF THE CHAMBER. NOTE THAT PAVEMENT SUBBASE MAY BE A PART OF THE 'C' LAYER.	AASHTO M149 A-1, A-2, A-3 OR AASHTO M37 3, 357, 4, 467, 5, 56, 57, 6, 67, 68, 7, 78, 8, 9, 9, 10	BEGIN COMPACTIONS AFTER 12" (300 mm) OF MATERIAL OVER THE CHAMBERS IS REACHED. COMPACT ADDITIONAL LAYERS IN 6" (150 mm) MAX LIFTS TO A MIN. 95% PROCTOR DENSITY FOR WELL GRADED MATERIAL AND 80% RELATIVE DENSITY FOR PROCESSED AGGREGATE MATERIALS. ROLLER GROSS VEHICLE WEIGHT NOT TO EXCEED 12,000 lbs (53 kN). DYNAMIC FORCE NOT TO EXCEED 20,000 lbs (89 kN).
B	EMBEDMENT STONE: FILL SURROUNDING THE CHAMBERS FROM THE FOUNDATION STONE ('A' LAYER) TO THE 'C' LAYER ABOVE.	AASHTO M37 3, 357, 4, 467, 5, 56, 57	NO COMPACTION REQUIRED.
A	FOUNDATION STONE: FILL BELOW CHAMBERS FROM THE SUBGRADE UP TO THE FOOT (BOTTOM) OF THE CHAMBER.	AASHTO M37 3, 357, 4, 467, 5, 56, 57	PLATE COMPACT OR ROLL TO ACHIEVE A FLAT SURFACE. **

PLEASE NOTE:
 1. THE LISTED AASHTO DESIGNATIONS ARE FOR GRADATIONS ONLY. THE STONE MUST ALSO BE CLEAN, CRUSHED, ANGULAR. FOR EXAMPLE, A SPECIFICATION FOR #4 STONE WOULD STATE: "CLEAN, CRUSHED, ANGULAR NO. 4 (AASHTO M33) STONE."
 2. STORMTECH COMPACTION REQUIREMENTS ARE MET FOR 'A' LOCATION MATERIALS WHEN PLACED AND COMPACTED IN 6" (150 mm) (MAX) LIFTS USING TWO FULL COVERSAGES WITH A VIBRATORY COMPACTOR. WHERE INFILTRATION SURFACES MAY BE COMPROMISED BY COMPACTION, FOR STANDARD DESIGN LOAD CONDITIONS, A FLAT SURFACE MAY BE ACHIEVED BY RAKING OR DRAGGING WITHOUT COMPACTION EQUIPMENT. FOR SPECIAL LOAD DESIGNS, CONTACT STORMTECH FOR COMPACTION REQUIREMENTS.

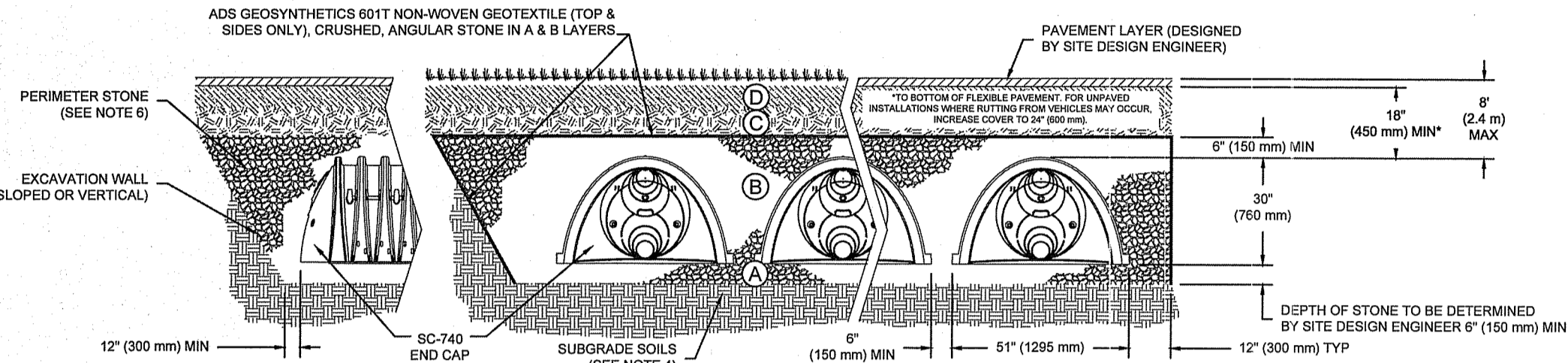

NOTES:

- SC-740 CHAMBERS SHALL CONFORM TO THE REQUIREMENTS OF ASTM F3418 "STANDARD SPECIFICATION FOR POLYPROPYLENE (PP) CORRUGATED WALL STORMWATER COLLECTION CHAMBERS" OR ASTM F2922 "STANDARD SPECIFICATION FOR POLYETHYLENE (PE) CORRUGATED WALL STORMWATER COLLECTION CHAMBERS".
- SC-740 CHAMBERS SHALL BE DESIGNED IN ACCORDANCE WITH ASTM F2787 "STANDARD PRACTICE FOR STRUCTURAL DESIGN OF THERMOPLASTIC CORRUGATED WALL STORMWATER COLLECTION CHAMBERS".
- "ACCEPTABLE FILL MATERIALS" TABLE ABOVE PROVIDES MATERIAL LOCATIONS, DESCRIPTIONS, GRADATIONS, AND COMPACTION REQUIREMENTS FOR FOUNDATION, EMBEDMENT, AND FILL MATERIALS.
- THE SITE DESIGN ENGINEER IS RESPONSIBLE FOR ASSESSING THE BEARING RESISTANCE (ALLOWABLE BEARING CAPACITY) OF THE SUBGRADE SOILS AND THE DEPTH OF FOUNDATION STONE WITH CONSIDERATION FOR RANGE OF EXPECTED SOIL MOISTURE CONDITIONS.
- PERIMETER STONE MUST BE EXTENDED HORIZONTALLY TO THE EXCAVATION WALL FOR BOTH VERTICAL AND SLOPED EXCAVATION WALLS.
- ONCE LAYER 'C' IS PLACED, ANY SOIL MATERIAL CAN BE PLACED IN LAYER 'D' UP TO THE FINISHED GRADE. MOST PAVEMENT SUBBASE SOILS CAN BE USED TO REPLACE THE MATERIAL REQUIREMENTS OF LAYER 'C' OR 'D' AT THE SITE DESIGN ENGINEER'S DISCRETION.

21 STORMTECH SC-740 CROSS SECTION DETAIL
NOT TO SCALE

STANDARD CROSS SECTION
 DATE: 11/18/14
 DRAWN: JLM
 CHECKED: JLM
 PROJECT #:
 SHEET 1 OF 1

INSPECTION & MAINTENANCE

- STEP 1) INSPECT ISOLATOR ROW FOR SEDIMENT
 A. INSPECTION PORTS (IF PRESENT)
 A.1. REMOVE OPEN LID ON NYLOPLAST INLET DRAIN
 A.2. REMOVE AND CLEAN FLEXSTORM FILTER IF INSTALLED
 A.3. USING A FLASHLIGHT AND STADIA ROD, MEASURE DEPTH OF SEDIMENT AND RECORD ON MAINTENANCE LOG
 A.4. LOWER A CAMERA INTO ISOLATOR ROW FOR VISUAL INSPECTION OF SEDIMENT LEVELS (OPTIONAL)
 A.5. IF SEDIMENT IS AT OR ABOVE 3" (80 mm) PROCEED TO STEP 2. IF NOT, PROCEED TO STEP 3.
 B. ALL ISOLATOR ROWS
 B.1. REMOVE COVER FROM STRUCTURE AT UPSTREAM END OF ISOLATOR ROW
 B.2. USING A FLASHLIGHT, INSPECT DOWN THE ISOLATOR ROW THROUGH OUTLET PIPE
 B.3. IF MIRRORS OR CAMERAS MAY BE USED TO AVOID A CONFINED SPACE ENTRY
 B.4. FOLLOW OSHA REGULATIONS FOR CONFINED SPACE ENTRY IF ENTERING MANHOLE
 B.5. IF SEDIMENT IS AT OR ABOVE 3" (80 mm) PROCEED TO STEP 2. IF NOT, PROCEED TO STEP 3.
- STEP 2) CLEAN OUT ISOLATOR ROW USING THE JET/VAC PROCESS
 A. A FIXED CULVERT CLEANING NOZZLE WITH REAR FACING SPREAD OF 45° (1.1 m) OR MORE IS PREFERRED
 B. APPLY MULTIPLE PASSES OF JET/VAC UNTIL BACKFLUSH WATER IS CLEAN
 C. VACUUM STRUCTURE SUMP AS REQUIRED
- STEP 3) REPLACE ALL COVERS, GRATES, FILTERS, AND LIDS; RECORD OBSERVATIONS AND ACTIONS.
- STEP 4) INSPECT AND CLEAN BASINS AND MANHOLES UPSTREAM OF THE STORMTECH SYSTEM.

NOTES

- INSPECT EVERY 6 MONTHS DURING THE FIRST YEAR OF OPERATION. ADJUST THE INSPECTION INTERVAL BASED ON PREVIOUS OBSERVATIONS OF SEDIMENT ACCUMULATION AND HIGH WATER LEVELS.
- CONDUCT JETTING AND VACTORING ANNUALLY OR WHEN INSPECTION SHOWS THAT MAINTENANCE IS NECESSARY.

SC-740 ISOLATOR ROW DETAIL
NTS

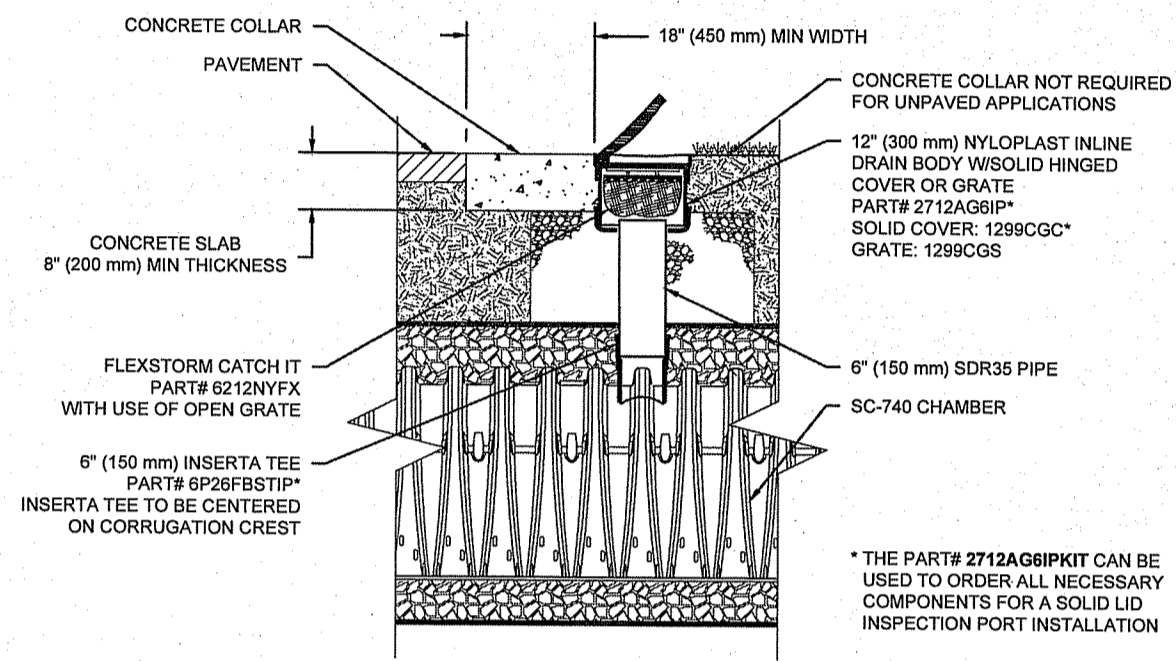

SC-740 6" INSPECTION PORT DETAIL
NTS

22 STORMTECH SC-740 ISOLATOR ROW DETAIL
NOT TO SCALE

NOTES FOR THE INSTALLATION OF THE SC-740 SYSTEM

- STORMTECH SC-310 & SC-740 CHAMBERS SHALL NOT BE INSTALLED UNTIL THE MANUFACTURER'S REPRESENTATIVE HAS COMPLETED A PRE-CONSTRUCTION MEETING WITH THE INSTALLERS.
- STORMTECH SC-310 & SC-740 CHAMBERS SHALL BE INSTALLED IN ACCORDANCE WITH THE "STORMTECH SC-310/SC-740/DC-780 CONSTRUCTION GUIDE".
- CHAMBERS ARE NOT TO BE BACKFILLED WITH A DOZER OR AN EXCAVATOR SITUATED OVER THE CHAMBERS. STORMTECH RECOMMENDS 3 BACKFILL METHODS:
 • STONESHOTTER LOCATED OFF THE CHAMBER BED.
 • BACKFILL AS ROWS ARE BUILT USING AN EXCAVATOR ON THE FOUNDATION STONE OR SUBGRADE.
 • BACKFILL FROM OUTSIDE THE EXCAVATION USING A LONG BOOM HOE OR EXCAVATOR.
- THE FOUNDATION STONE SHALL BE LEVELLED AND COMPACTED PRIOR TO PLACING CHAMBERS.
- JOINTS BETWEEN CHAMBERS SHALL BE PROPERLY SEATED PRIOR TO PLACING STONE.
- MAINTAIN MINIMUM 6" SPACING BETWEEN THE CHAMBER ROWS.
- EMBEDMENT STONE SURROUNDING CHAMBERS MUST BE A CLEAN, CRUSHED, ANGULAR STONE 3/4".
- THE CONTRACTOR MUST REPORT ANY DISCREPANCIES WITH CHAMBER FOUNDATION MATERIALS BEARING CAPACITIES TO THE SITE DESIGN ENGINEER.
- ADS RECOMMENDS THE USE OF "FLEXSTORM CATCH IT" INSERTS DURING CONSTRUCTION FOR ALL INLETS TO PROTECT THE SUBSURFACE STORMWATER MANAGEMENT SYSTEM FROM CONSTRUCTION SITE RUNOFF.

NOTES FOR CONSTRUCTION EQUIPMENT

- STORMTECH SC-310 & SC-740 CHAMBERS SHALL BE INSTALLED IN ACCORDANCE WITH THE "STORMTECH SC-310/SC-740/DC-780 CONSTRUCTION GUIDE".
- THE USE OF CONSTRUCTION EQUIPMENT OVER SC-310 & SC-740 CHAMBERS IS LIMITED:
 • NO EQUIPMENT IS ALLOWED ON BARE CHAMBERS.
 • NO RUBBER TIRED LOADERS, DUMP TRUCKS, OR EXCAVATORS ARE ALLOWED UNTIL PROPER FILL DEPTHS ARE REACHED IN ACCORDANCE WITH THE "STORMTECH SC-310/SC-740/DC-780 CONSTRUCTION GUIDE".
 • WEIGHT LIMITS FOR CONSTRUCTION EQUIPMENT CAN BE FOUND IN THE "STORMTECH SC-310/SC-740/DC-780 CONSTRUCTION GUIDE".
- FULL 36" (900 mm) OF STABILIZED COVER MATERIALS OVER THE CHAMBERS IS REQUIRED FOR DUMP TRUCK TRAVEL OR DUMPING.
- USE OF A DOZER TO PUSH EMBEDMENT STONE BETWEEN THE ROWS OF CHAMBERS MAY CAUSE DAMAGE TO THE CHAMBERS AND IS NOT AN ACCEPTABLE BACKFILL METHOD. ANY CHAMBERS DAMAGED BY THE "DUMP AND PUSH" METHOD ARE NOT COVERED UNDER THE STORMTECH STANDARD WARRANTY. CONTACT STORMTECH AT 1-888-892-2694 WITH ANY QUESTIONS ON INSTALLATION REQUIREMENTS OR WEIGHT LIMITS FOR CONSTRUCTION EQUIPMENT.

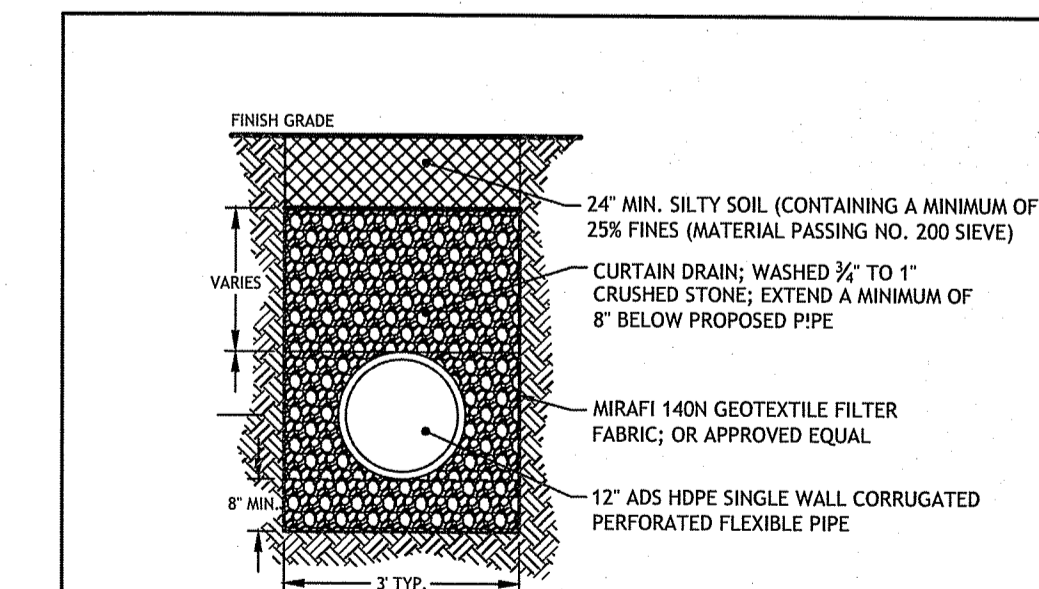

24 CURTAIN DRAIN DETAIL
NOT TO SCALE

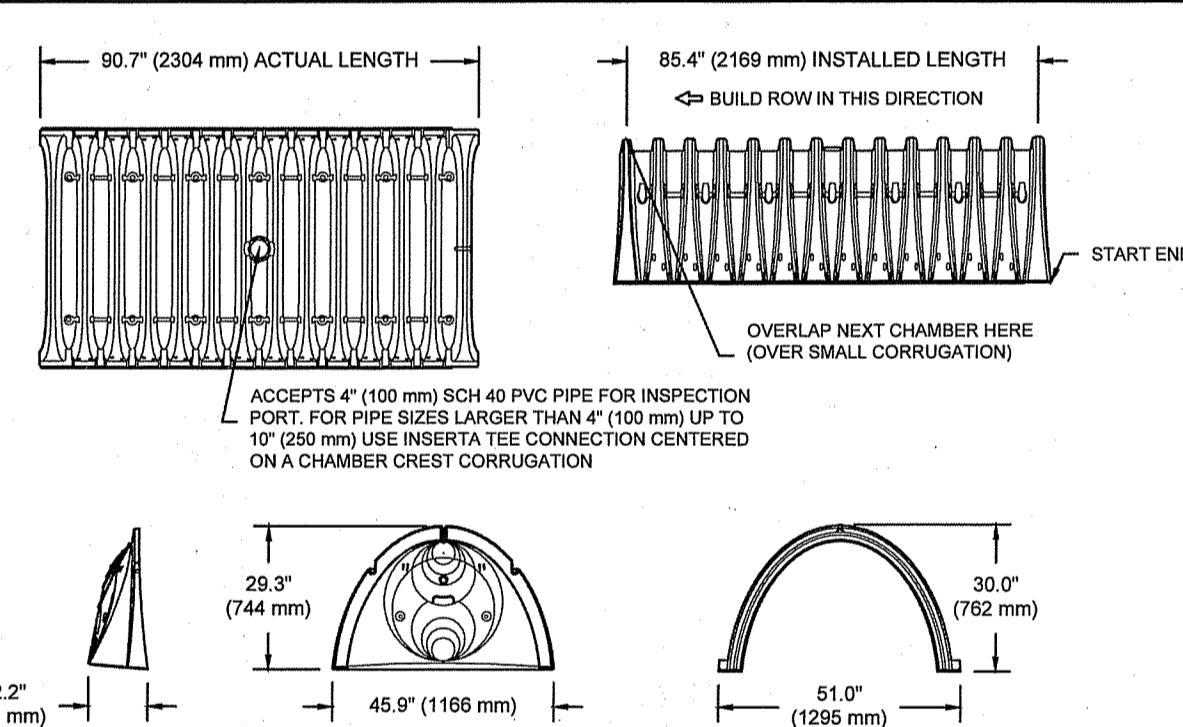

NOMINAL CHAMBER SPECIFICATIONS

SIZE (W X H X INSTALLED LENGTH)	51.0" X 30.0" X 85.4"	(1295 mm X 762 mm X 2169 mm)
CHAMBER STORAGE	45.9 CUBIC FEET (1.30 m³)	
MINIMUM INSTALLED STORAGE*	74.9 CUBIC FEET (2.12 m³)	
WEIGHT	75.0 lbs. (33.6 kg)	

*ASSUMES 6" (152 mm) STONE ABOVE, BELOW, AND BETWEEN CHAMBERS

STUBS AT BOTTOM OF END CAP FOR PART NUMBERS ENDING WITH "9"
 STUBS AT TOP OF END CAP FOR PART NUMBERS ENDING WITH "1"

PART #	STUB	A	B	C
SC740EP091 / SC740EP081PC	6" (150 mm)	10.9" (277 mm)	16.8" (427 mm)	0.5" (13 mm)
SC740EP099 / SC740EP089PC	8" (200 mm)	12.2" (310 mm)	16.8" (427 mm)	0.6" (15 mm)
SC740EP087 / SC740EP087PC	8" (200 mm)	12.2" (310 mm)	14.8" (376 mm)	0.7" (18 mm)
SC740EP089 / SC740EP089PC	8" (200 mm)	12.2" (310 mm)	14.8" (376 mm)	0.7" (18 mm)
SC740EP109 / SC740EP109PC	10" (250 mm)	13.4" (340 mm)	14.8" (376 mm)	0.7" (18 mm)
SC740EP127 / SC740EP127PC	12" (300 mm)	14.7" (373 mm)	12.5" (318 mm)	1.2" (30 mm)
SC740EP129 / SC740EP129PC	12" (300 mm)	14.7" (373 mm)	12.5" (318 mm)	1.2" (30 mm)
SC740EP167 / SC740EP167PC	15" (375 mm)	18.4" (467 mm)	9.0" (229 mm)	1.3" (33 mm)
SC740EP158 / SC740EP158PC	15" (375 mm)	18.4" (467 mm)	9.0" (229 mm)	1.3" (33 mm)
SC740EP187 / SC740EP187PC	18" (450 mm)	19.7" (500 mm)	5.0" (127 mm)	1.6" (41 mm)
SC740EP189 / SC740EP189PC	18" (450 mm)	19.7" (500 mm)	5.0" (127 mm)	1.6" (41 mm)
SC740EP248	24" (600 mm)	18.8" (470 mm)	---	0.1" (3 mm)

ALL STUBS, EXCEPT FOR THE SC740EP248 ARE PLACED AT BOTTOM OF END CAP SUCH THAT THE OUTSIDE DIAMETER OF THE STUB IS FLUSH WITH THE BOTTOM OF THE END CAP. FOR ADDITIONAL INFORMATION CONTACT STORMTECH AT 1-888-892-2694.
 * FOR THE SC740EP248 THE 24" (600 mm) STUB LIES BELOW THE BOTTOM OF THE END CAP APPROXIMATELY 1.75" (44 mm). BACKFILL MATERIAL SHOULD BE REMOVED FROM BELOW THE N-12 STUB SO THAT THE FITTING SITS LEVEL.
 NOTE: ALL DIMENSIONS ARE NOMINAL.

21 SC-740 TECHNICAL SPECIFICATION
NOT TO SCALE

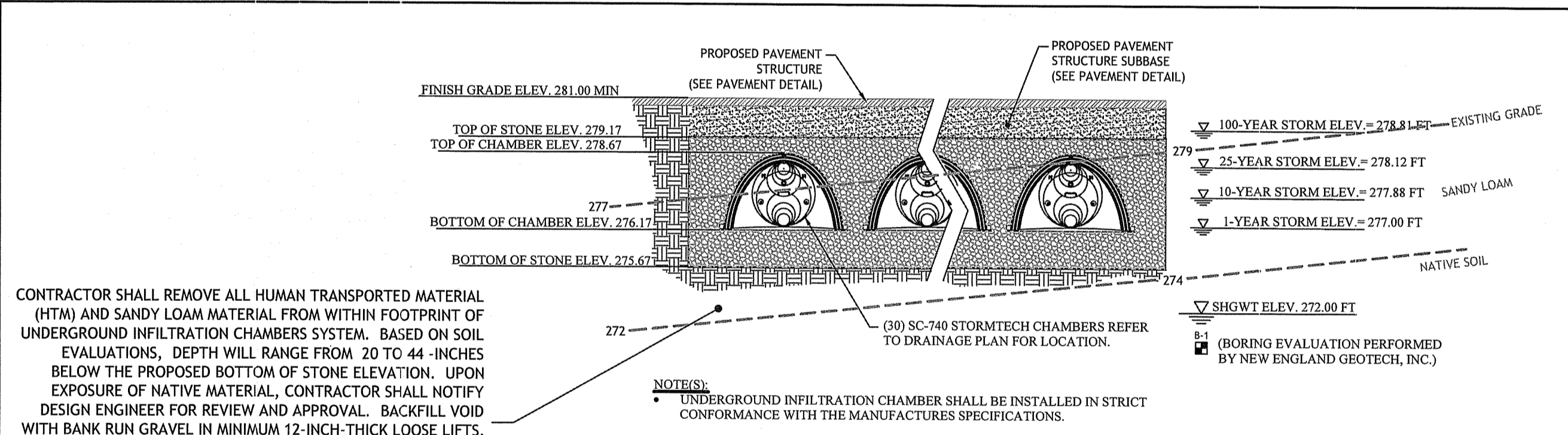

22 UIC C INSTALLATION ELEVATION DETAIL
NOT TO SCALE

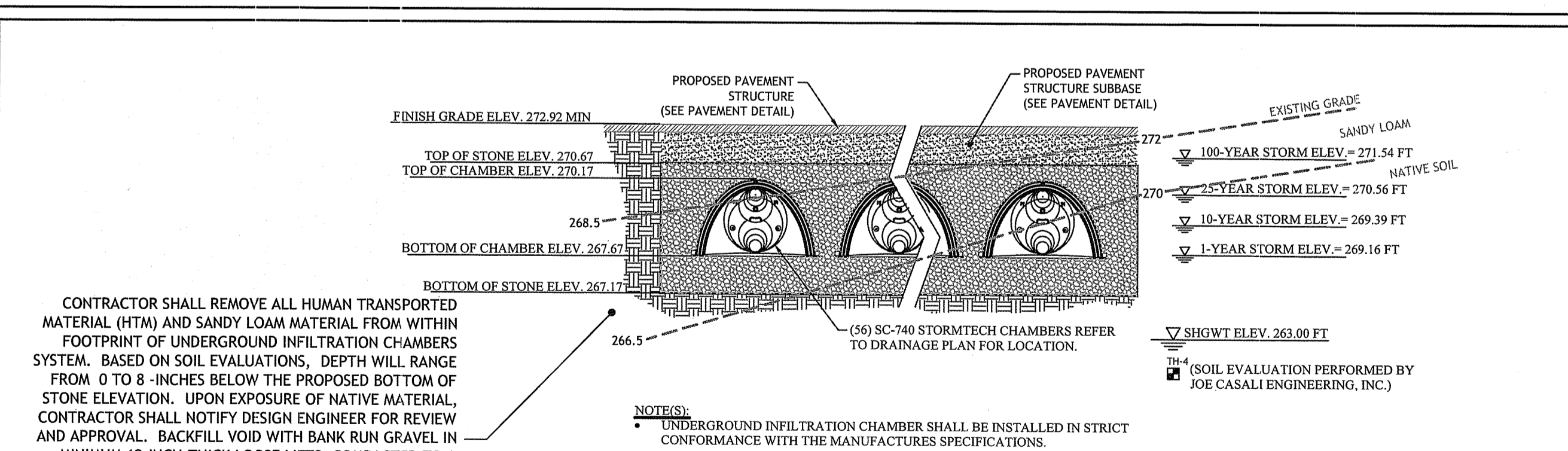

23 UIC D INSTALLATION ELEVATION DETAIL
NOT TO SCALE

CONTRACTOR SHALL REMOVE ALL HUMAN TRANSPORTED MATERIAL (HTM) AND SANDY LOAM MATERIAL FROM WITHIN FOOTPRINT OF UNDERGROUND INFILTRATION CHAMBERS SYSTEM. BASED ON SOIL EVALUATIONS, DEPTH WILL RANGE FROM 20 TO 44 INCHES BELOW THE PROPOSED BOTTOM OF STONE ELEVATION. UPON EXPOSURE OF NATIVE MATERIAL, CONTRACTOR SHALL NOTIFY DESIGN ENGINEER FOR REVIEW AND APPROVAL. BACKFILL VOID WITH BANK RUN GRAVEL IN MINIMUM 12-INCH-THICK LOOSE LIFTS, COMPACTED TO A MINIMUM OF 85% MODIFIED PROCTOR AND A MAXIMUM OF 92% MODIFIED PROCTOR. CONTRACTOR SHALL SUBMIT CERTIFIED LABORATORY TEST RESULTS INDICATING THAT THE IMPORTED GRAVEL BORROW MATERIAL HAS AN INFILTRATION RATE GREATER THAN OR EQUAL TO THE DESIGN INFILTRATION RATE OF 2.41 INCHES/HOUR (4.82 FT/DAY).

Q:\10-39 Silver Pines Elderly Assisted Living Facility\ACAD\Stater Village 2019.dwg Jul. 03. 2019 1:32pm

JCE
 JOSEPH A. CASALI
 REGISTERED PROFESSIONAL ENGINEER - CIVIL
 No. 7250

JOSEPH A. CASALI
 No. 7250
 REGISTERED PROFESSIONAL ENGINEER - CIVIL

SLATER VILLAGE
 1118-1156 VICTORY HIGHWAY
 NORTH SMITHFIELD, RHODE ISLAND
 MAP 1; LOTS 127, 134 & 330

REVISIONS:

NO.	DATE	DESCRIPTION
1	6/27/2019	TOWN/RIDEMRIDOT COMMENTS

DESIGNED BY: WMLJR
 DRAWN BY: SD/SEP
 CHECKED BY: JAC
 DATE: DEC 2018
 PROJECT NO: 10-39a

ISSUED FOR PERMIT

DRAINAGE DETAILS II

SHEET 14 OF 16

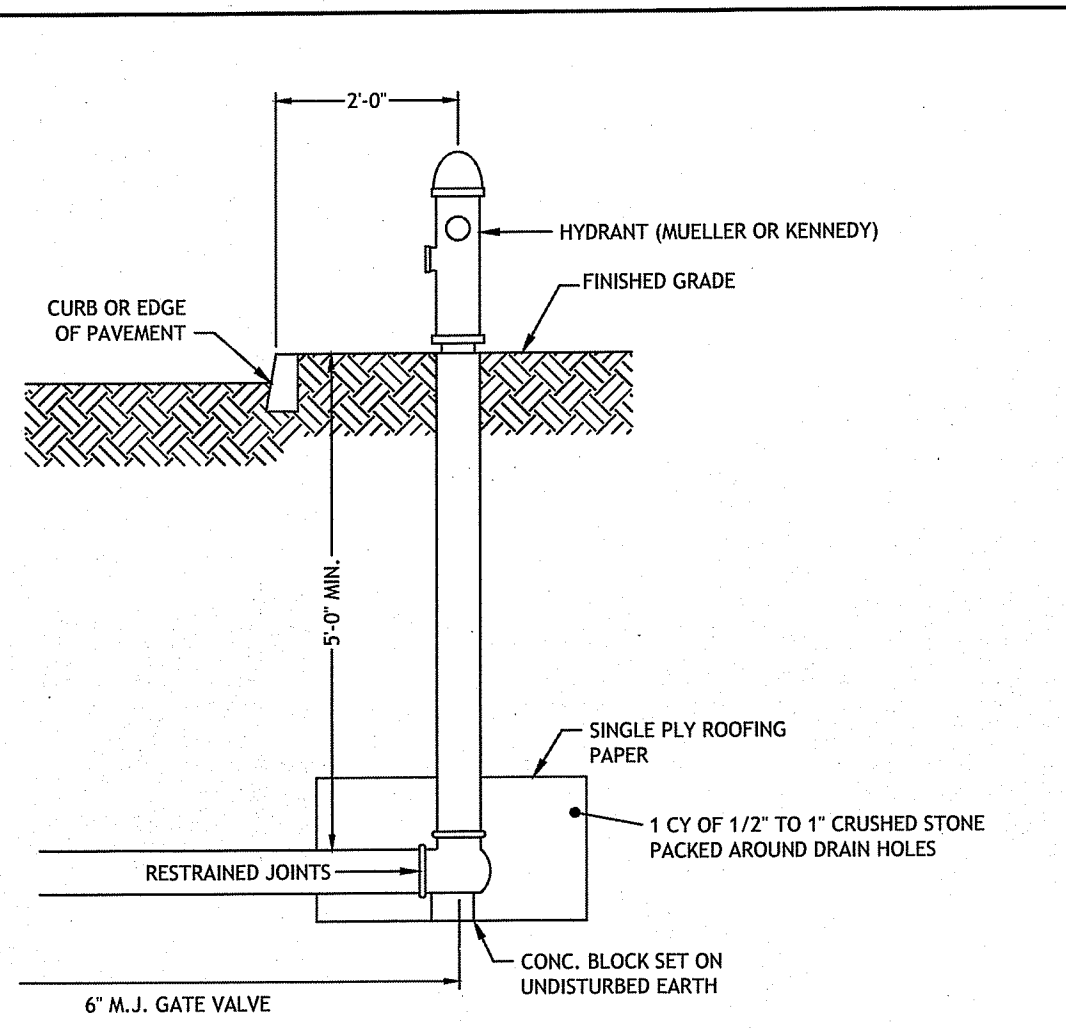

- NOTES:
1. NORTH SMITHFIELD WATER COLOR SCHEME FOR HYDRANT
 2. INSTALLATION SHALL NOT OBSTRUCT SIDEWALK TO PEDESTRIAN OR PHYSICALLY IMPAIRED.
 3. MECHANICAL JOINT PIPE W/ RESTRAINED JOINTS FOR BRANCHES OVER ONE LENGTH OF PIPE.

30 HYDRANT DETAIL
NOT TO SCALE

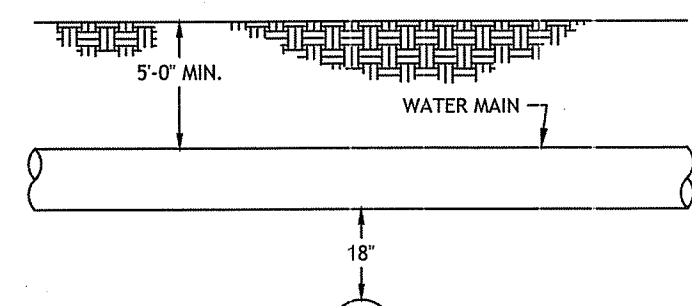

- NOTES:
1. THE VERTICAL SEPARATION BETWEEN THE WATER MAIN AND THE PROPOSED SEWER SHALL BE A MINIMUM OF 18 INCHES.
 2. THE HORIZONTAL SEPARATION BETWEEN THE WATER MAIN AND THE PROPOSED SEWER SHALL BE A MINIMUM OF 10 FEET.
 3. IF 1 OR 2 CANNOT BE MAINTAINED THE PROPOSED SEWER SHALL BE INSTALLED WITHIN A CARRIER PIPE. SEWER MAIN AND SERVICES ARE NOT ALLOWED TO CROSS OVER THE TOP OF WATER MAIN.
 4. SEWER PIPE SHALL BE SUPPORTED WITHIN THE CARRIER PIPE TO MAINTAIN A CONSTANT SLOPE WITHIN THE CARRIER PIPE.

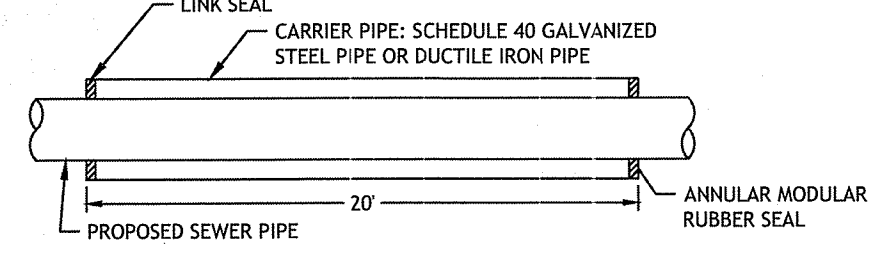

31 SEWER / WATER SEPARATION DETAIL
NOT TO SCALE

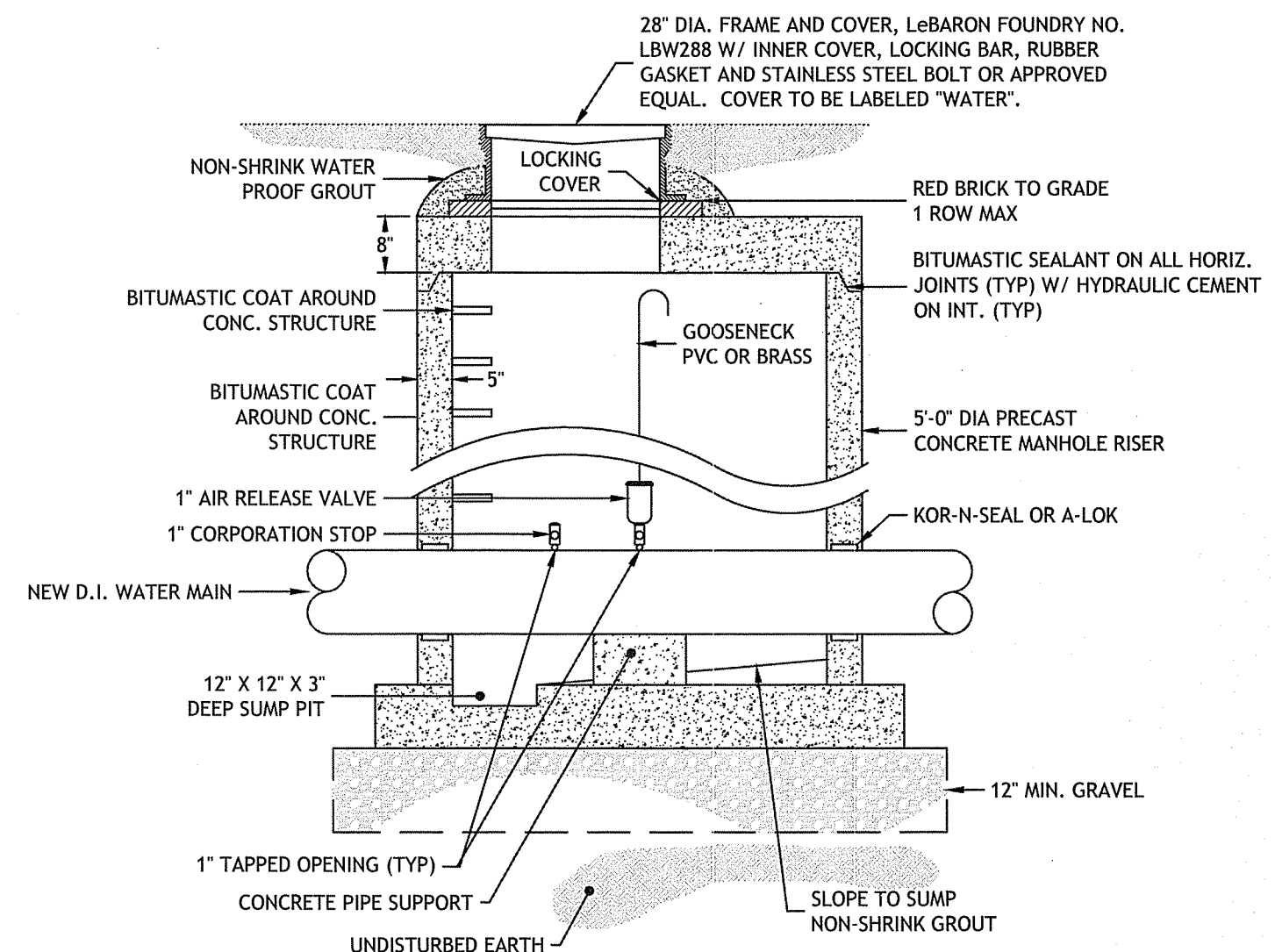

32 AUTOMATIC AIR RELEASE MANHOLE
NOT TO SCALE

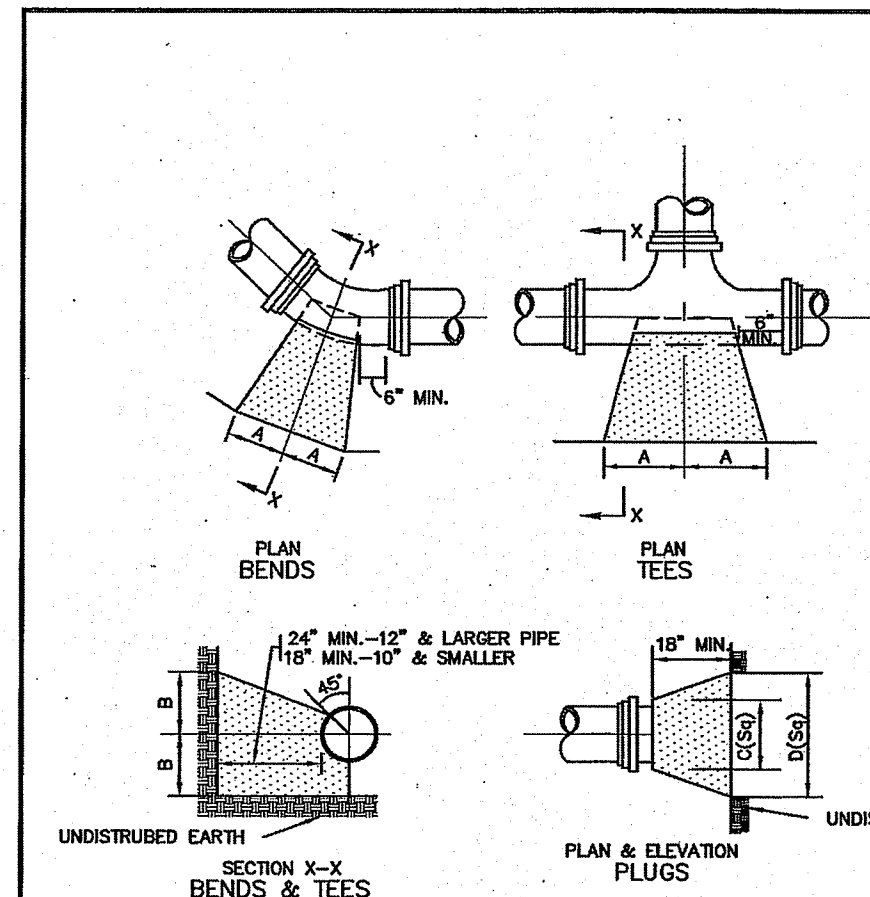

TYPE	SIZE	1/4 BENDS	1/8 BENDS	1/16 BENDS	TEES	PLUGS
4\"/>						

Figure NS-12
THRUST BLOCKS
Standard Sanitary Sewer Requirements
Date: 2009
Scale: No Scale

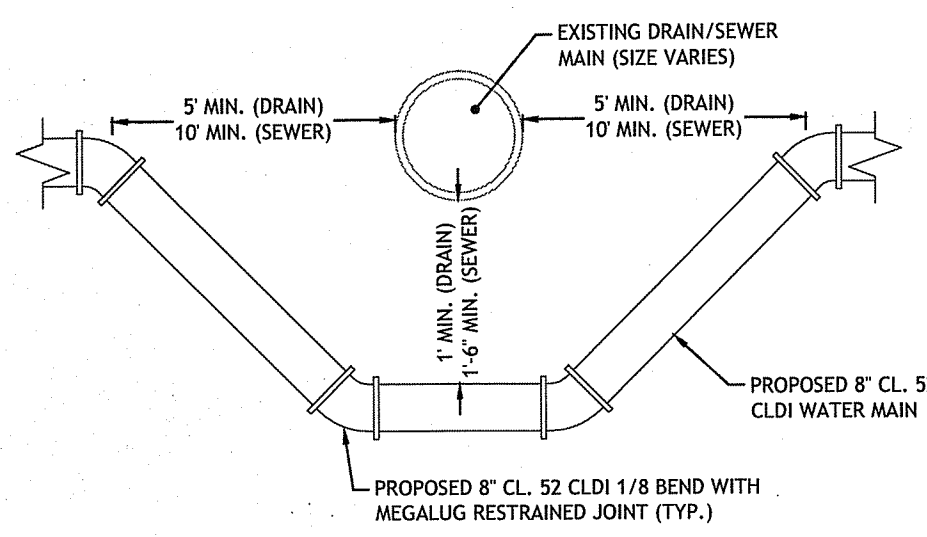

UTILITY MAIN CROSSING ATOP WATER MAIN

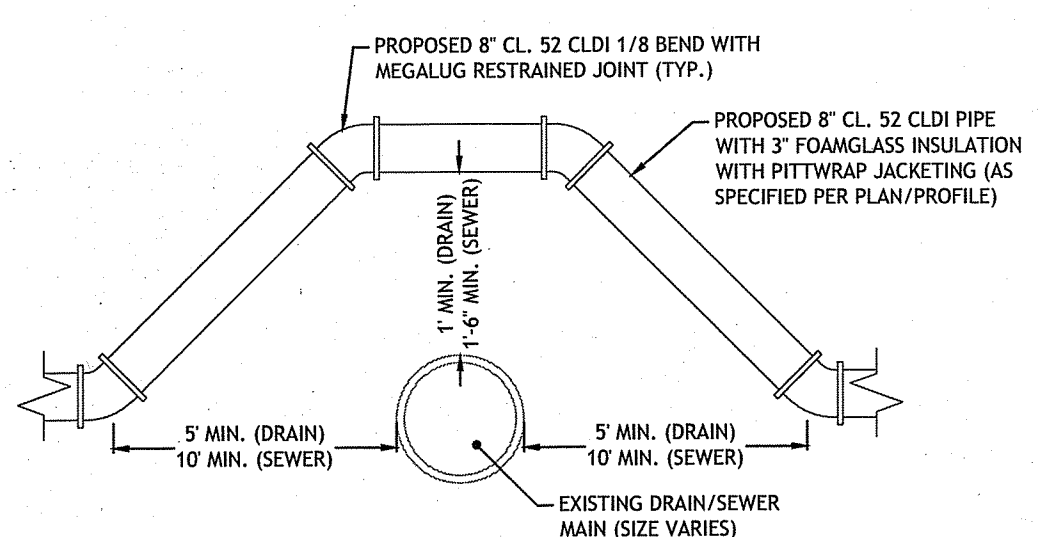

UTILITY MAIN CROSSING BELOW WATER MAIN

33 WATER MAIN CROSSING DETAIL
NOT TO SCALE

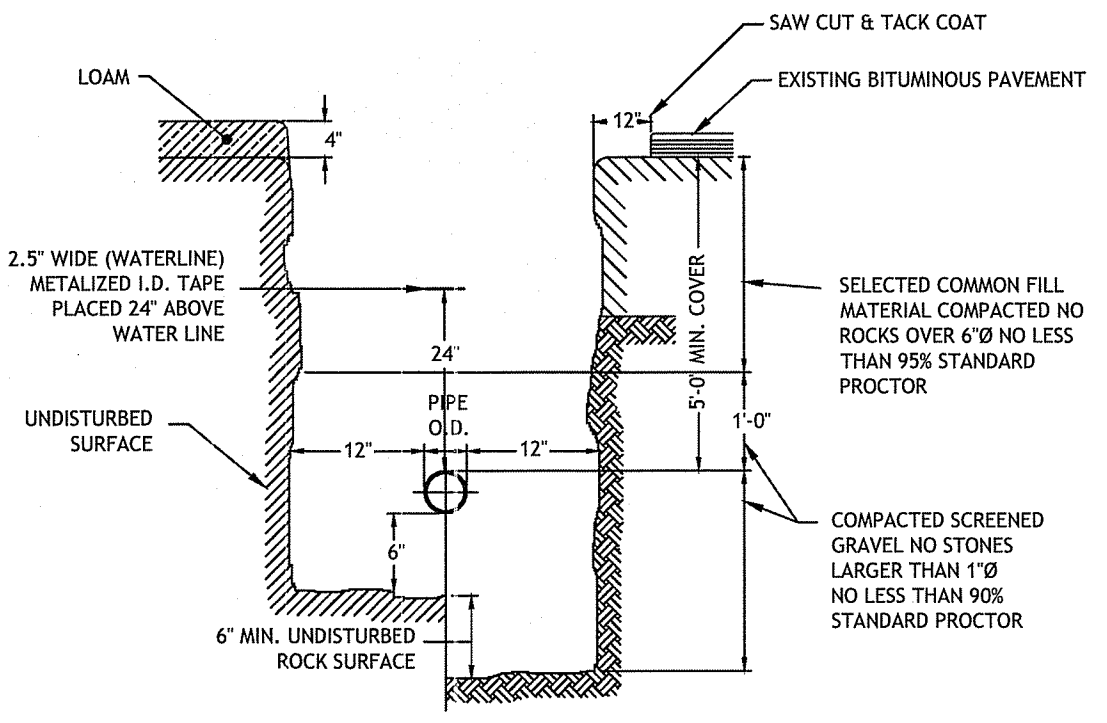

- NOTES:
1. ROADWAY RESTORATION IN ACCORDANCE WITH COMMUNITY OR RIDOT.

34 WATER TRENCH DETAIL
NOT TO SCALE

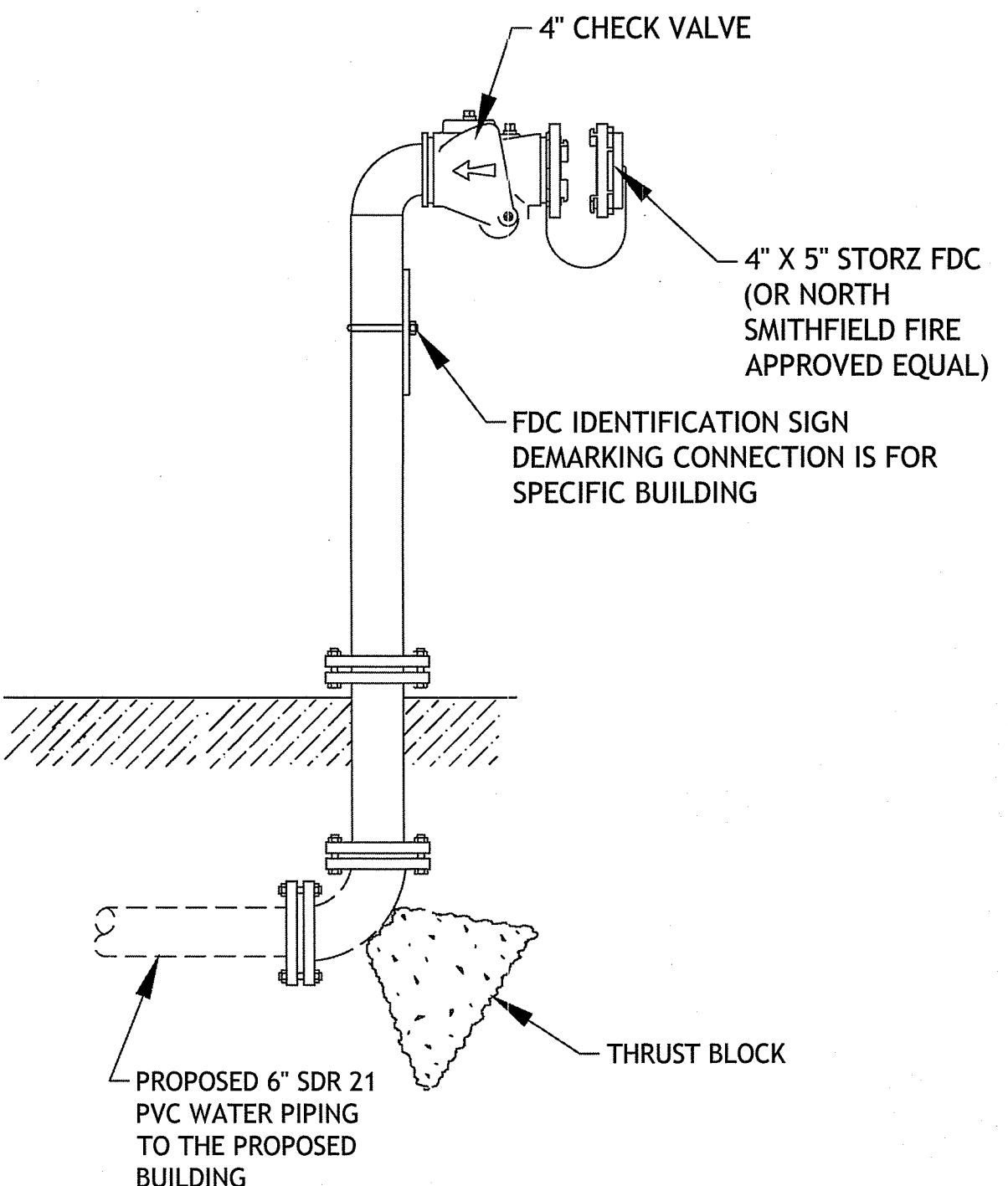

35 FIRE DEPARTMENT CONNECTION
NOT TO SCALE

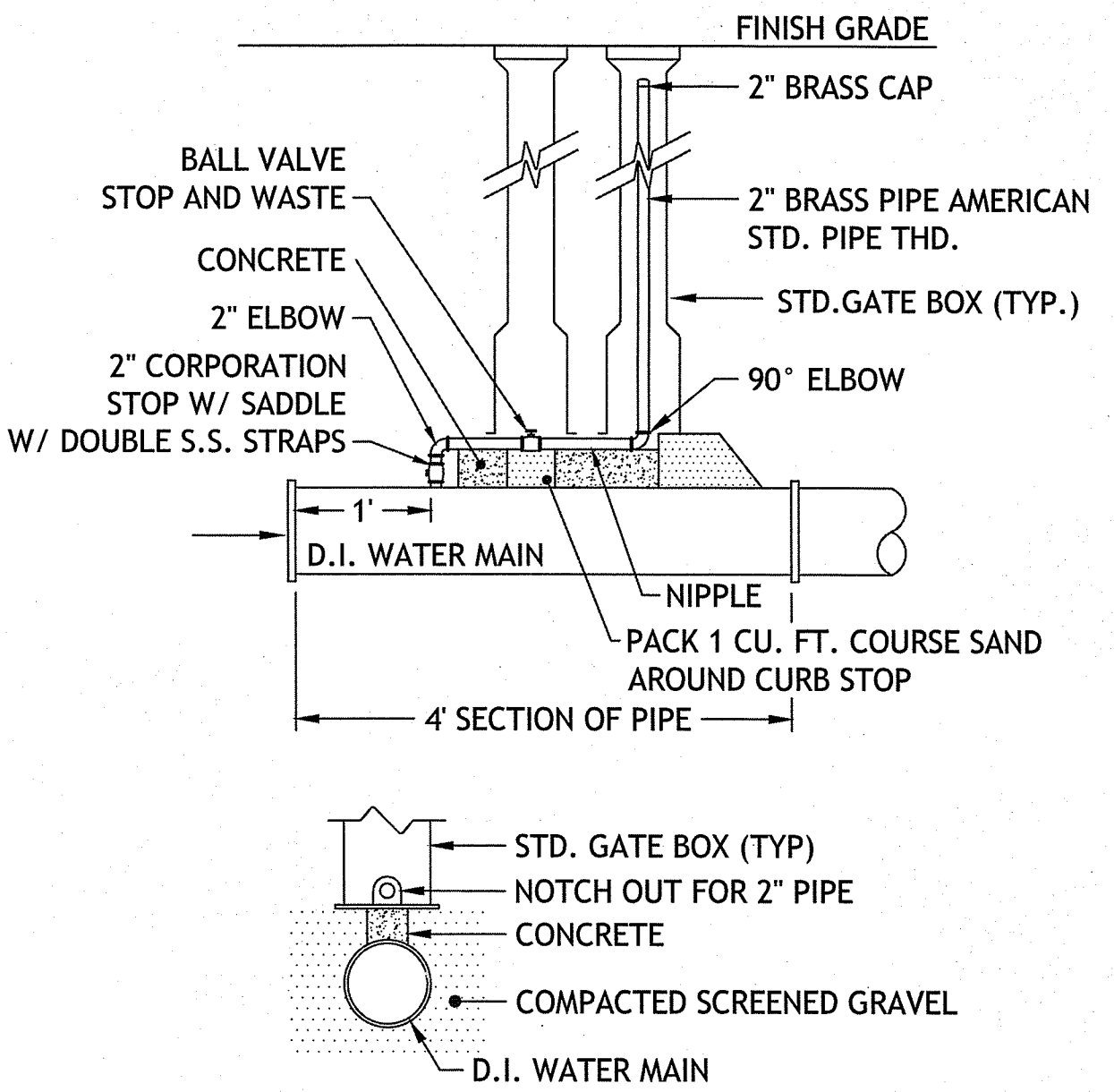

36 PERMANENT BLOWOFF ASSEMBLY
NOT TO SCALE

DEPARTMENT OF ENVIRONMENTAL MANAGEMENT
OFFICE OF WATER RESOURCES
PERMITTED WITH AGENS PROGRAM
APPROVED WITH CONDITIONS
AS SPECIFIED IN THE LETTER OF APPROVAL
DATED SEP 26 2019 FILE # 18-0347
NO CHANGES ALLOWED WITHOUT PRIOR APPROVAL
APPROVED PLANS MUST BE AT CONSTRUCTION SITE

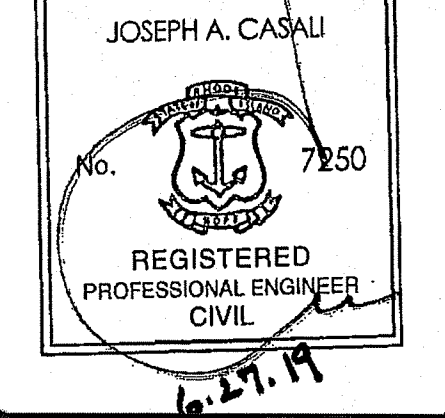
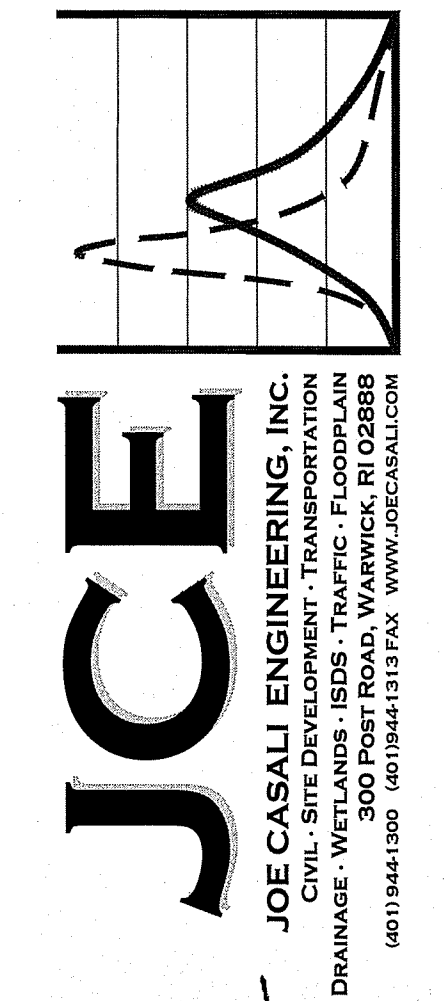

SLATER VILLAGE
1118-1156 VICTORY HIGHWAY
NORTH SMITHFIELD, RHODE ISLAND
MAP 1; LOTS 127, 134 & 330

REVISIONS:

NO.	DATE	DESCRIPTION
1	6/27/2019	TOWN/RIDEM/RIDOT COMMENTS

DESIGNED BY: WMLJR
DRAWN BY: SDSEP
CHECKED BY: JAC
DATE: DEC. 2018
PROJECT NO: 10-39a

ISSUED FOR PERMIT

WATER DETAILS

SHEET 16 OF 16

Q:\10-39 Silver Pines Elderly Assisted Living Facility\ACAD\Slater Village 2019.dwg, Jul. 03, 2019 1:32pm

DEPARTMENT OF ENVIRONMENTAL MANAGEMENT
 OFFICE OF WATER RESOURCES
 FRESH WATER WETLANDS PROGRAM
 APPROVED WITH CONDITIONS
 AS SPECIFIED IN THE LETTER OF APPROVAL
 DATED SEP 26 2019 FILE # 18-0341
 NO CHANGES ALLOWED WITHOUT PRIOR APPROVAL
 APPROVED PLANS MUST BE AT CONSTRUCTION SITE

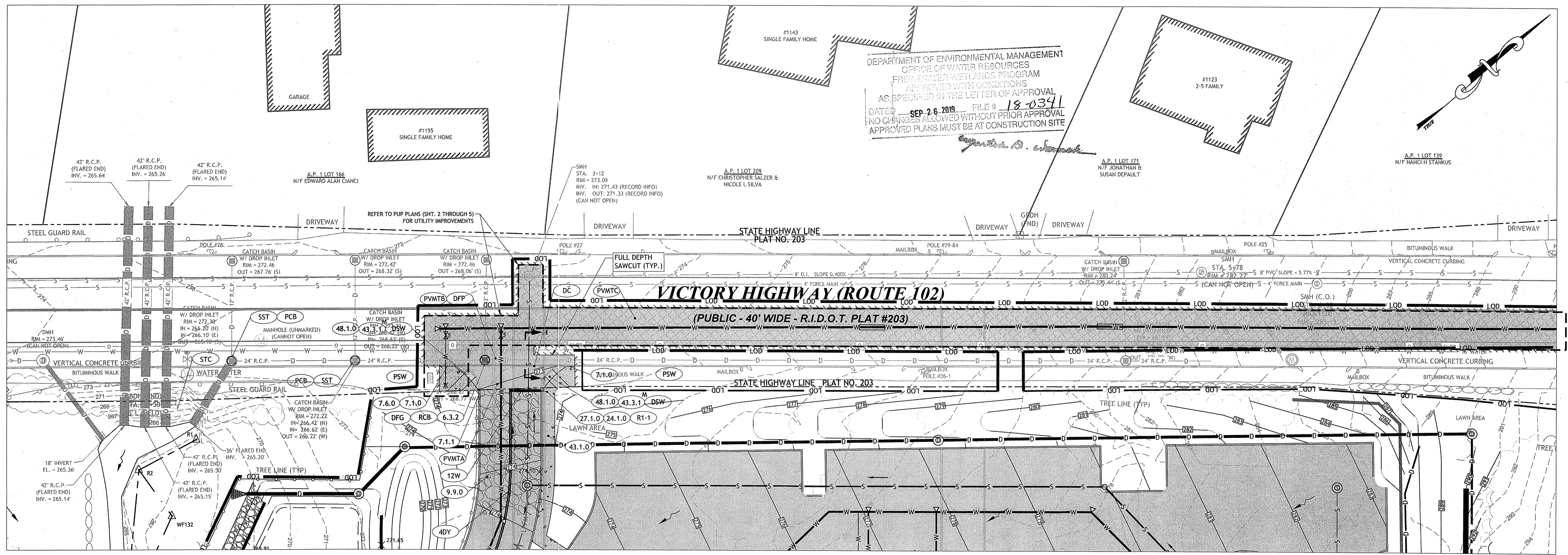

VICTORY HIGHWAY STATE RIGHT-OF-WAY PLAN
 SCALE: 1" = 20'

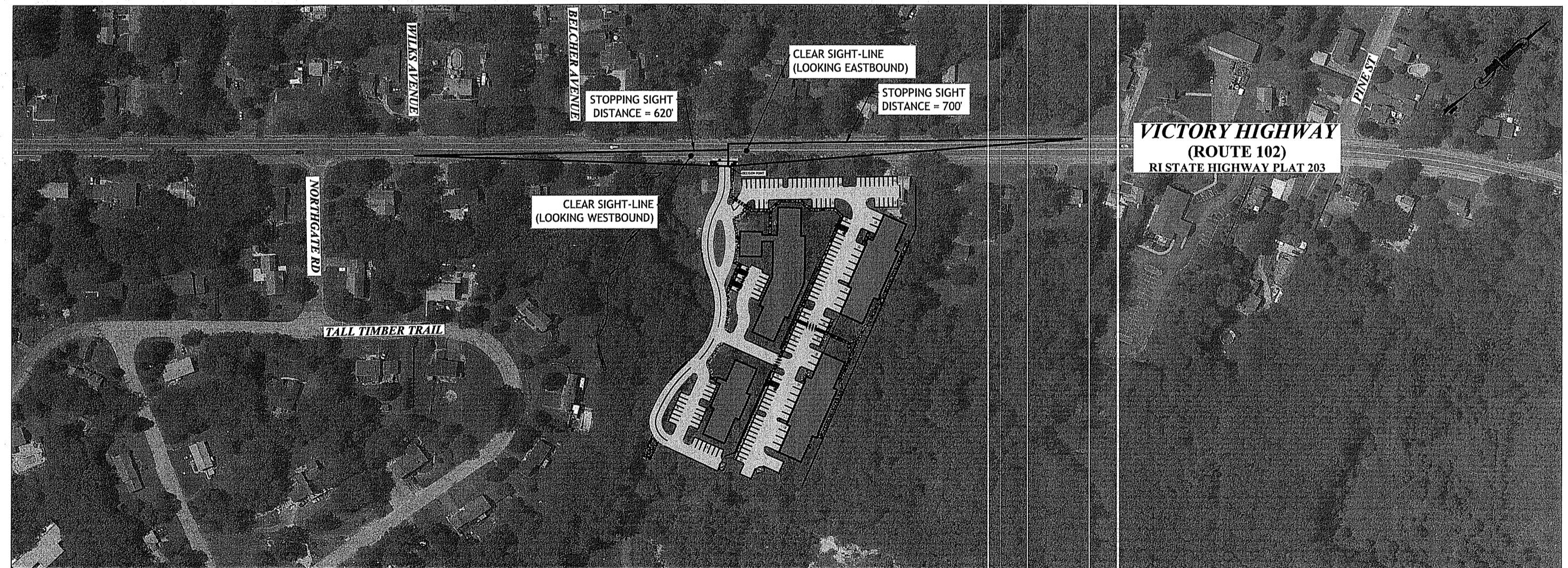

LOCATION KEY PLAN
 SCALE: 1" = 200'

POSTED SPEED LIMIT ON VICTORY HIGHWAY: 35 MPH
 AASHTO STOPPING SIGHT DISTANCE (SSD) REQUIREMENTS

SPEED	DISTANCE	
25	155 FT.	
30	200 FT.	
35	250 FT.	← POSTED
55	495 FT.	← OBSERVED

SITE MEETS REQUIREMENTS FOR THE POSTED SPEED LIMIT ON VICTORY HIGHWAY. IT SHOULD BE NOTED THAT THE STOPPING SIGHT DISTANCE MEASURED WILL ALLOW FOR SPEEDS UP TO 55 MPH.

RHODE ISLAND STANDARDS

- DC REMOVE AND DISPOSE CURB
- DFP REMOVE AND DISPOSE FLEXIBLE PAVEMENT
- DFG REMOVE AND DISPOSE FRAME AND GRATE
- DSW REMOVE AND DISPOSE SIDEWALK
- LS LOAM AND SEED
- PCB PROTECT CATCH BASIN
- PSW PROTECT SIDEWALK
- RCB REBUILD CATCH BASIN
- SST SILTSACK SEDIMENT TRAP
- STC SELECTIVE TREE CLEARING TO ENSURE SIGHT DISTANCE
- 4DY 4' DOUBLE YELLOW EPOXY PAVEMENT MARKING
- 12W 12" EPOXY RESIN PAVEMENT MARKINGS - WHITE
- R1-1 STOP SIGN
- 6.3.2 BICYCLE SAFE FRAME AND GRATE
- 7.1.0 PRECAST CONCRETE CURB
- 7.1.1 3'-0" PRECAST CONCRETE TRANSITION CURB
- 7.6.0 CURB SETTING DETAIL
- 9.9.0 CONSTRUCTION ACCESS
- 24.1.0 SIGN POST INSTALLATION SQUARE POST
- 27.1.0 REGULATORY SIGN
- 43.1.0 CEMENT CONCRETE SIDEWALK
- 43.2.0 BITUMINOUS CONCRETE SIDEWALK
- 43.3.1 WHEELCHAIR RAMP FOR LIMITED RIGHT-OF-WAY AREAS
- 48.1.0 DETECTABLE WARNING PANEL PLACEMENT
- PVMT A PROPOSED DRIVEWAY ENTRANCE STRUCTURE:
 1.5" CLASS 9.5 HOT MIX ASPHALT (HMA)
 2.25" CLASS 12.5 HMA
 8" GRAVEL BORROW SUBBASE COURSE (RIDOT M.01.09 TYPE I) PLACED AND COMPACTED IN 8-INCH THICK (MAX.) LOOSE LIFTS
- PVMT B EXISTING STATE ROADWAY PAVEMENT STRUCTURE PER CONTRACT NO. 7410 / F.A. PROJ. NO. SU-0330(6):
 2" BITUMINOUS CONCRETE SURFACE COURSE, TYPE I-1 (CLASS 9.5 HMA)
 2" BITUMINOUS BINDER COURSE (CLASS 12.5 HMA)
 4" BITUMINOUS BASE COURSE (CLASS 19.0 HMA)
 12" GRAVEL BORROW SUB-BASE COURSE
- PVMT C PERMANENT PAVEMENT PATCH STRUCTURE:
 10" BITUMINOUS BASE COURSE (CLASS 19.0 HMA)
 12" GRAVEL BORROW SUB-BASE COURSE

NOTES:

- ALL WORK TO BE DONE WITHIN THE STATE RIGHT-OF-WAY (ROW) SHALL CONFORM TO RI STANDARD SPECIFICATIONS FOR ROAD AND BRIDGE CONSTRUCTION, AMENDED 2013 WITH ALL REVISIONS AND ADDENDA. STANDARD DETAILS FOR THIS WORK ARE RI STANDARD DETAILS 1998 EDITION WITH ALL REVISIONS.
- UTILITY WORK SHOWN FOR REFERENCE ONLY. ALL UTILITY WORK REQUIRES A PHYSICAL UTILITY PERMIT (PIUP) WITH RIDOT'S DIVISION OF MAINTENANCE. APPROVAL OF THIS PAPA PLAN DOES NOT CONSTITUTE APPROVAL OF ANY UTILITY WORK, SHOWN OR UN-SHOWN, WITH THE STATE ROW.
- THE CONTRACTOR SHALL BE RESPONSIBLE FOR ALL MAINTENANCE AND PROTECTION OF PEDESTRIAN AND VEHICULAR TRAFFIC INCLUDING POLICE PROTECTION. ALL TEMPORARY AND VEHICULAR SIGNS, BARRICADES AND LANE CLOSURES SHALL BE IN CONFORMANCE WITH THE LATEST REVISIONS OF MANUAL OF UNIFORM TRAFFIC CONTROL DEVICES (MUTCD).
- CONTRACTOR TO PROVIDE TEMPORARY EROSION CONTROLS TO PROTECT THE STATE ROW DURING THE DEMOLITION OF EXISTING DRIVEWAY AND CONSTRUCTION OF NEW DRIVEWAY.

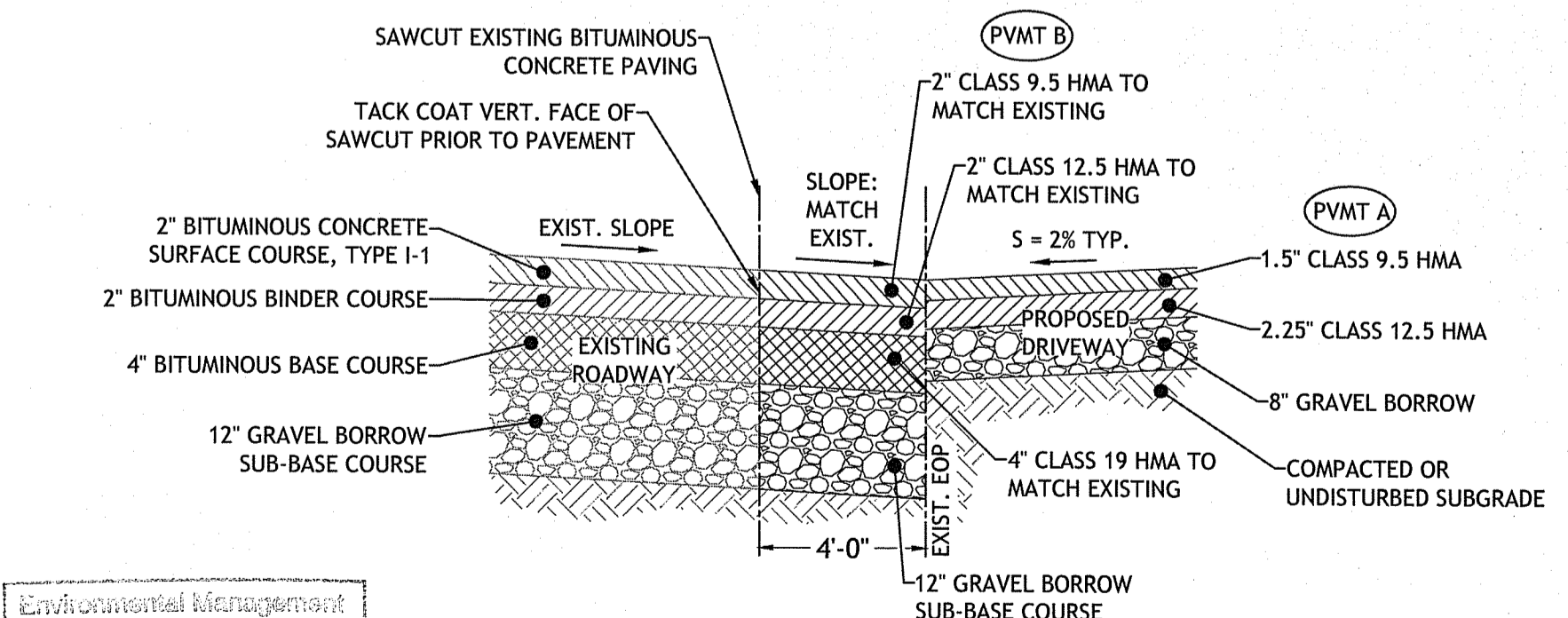

- NOTES:
- MINIMUM COMPACTION FOR GRAVEL SUB-BASE OR SUBGRADE: 95% MODIFIED PROCTOR.
 - NO WORK SHOULD BE DONE OUTSIDE OF THE PROJECT SITE. PAVEMENT SHOULD MATCH WHERE NOTED ON THE SITE PLANS.
 - WHEN MATCHING EXISTING PAVEMENT, THE LONGITUDINAL CUT AND MATCH SECTION SHOULD NOT EXCEED PAST THE SHOULDER STRIPING.

SECTION A-A: ROW SAWCUT AND MATCH DETAIL
 NOT TO SCALE

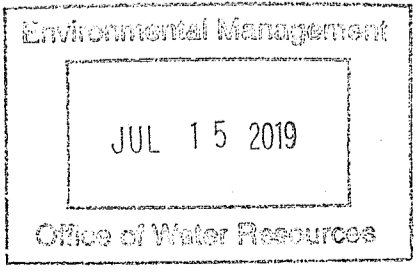

JCE
 JOE CASALI ENGINEERING, INC.
 CIVIL, SITE DEVELOPMENT, TRANSPORTATION
 DRAINAGE, WETLANDS, SDS, TRAFFIC, FLOODPLAIN
 300 POST ROAD, WARWICK, RI 02888
 (401) 848-1900 (800) 448-1313 FAX WWW.JCEONLINE.COM

JOSEPH A. CASALI
 No. 7250
 REGISTERED PROFESSIONAL ENGINEER
 CIVIL

SLATER VILLAGE
 1118-1156 VICTORY HIGHWAY
 NORTH SMITHFIELD, RHODE ISLAND
 MAP 1, LOTS 127, 134, & 330

REVISIONS:

NO.	DATE	DESCRIPTION
1	6/27/2019	TOWN/RIDOT COMMENTS

DESIGNED BY: WLMJR
 DRAWN BY: SDSEF
 CHECKED BY: JAC
 DATE: NOV 2018
 PROJECT NO: 10-39a

ISSUED FOR PERMIT

RIDOT P&P PLAN

SHEET 1 OF 5



LOCATION OF EXISTING UTILITIES SHOWN, ARE FROM GATE LOCATION AND EXISTING DOCUMENTATION AND MAY NOT BE ACCURATE. EXACT LOCATION TO BE DONE BY THE APPROPRIATE UTILITY COMPANY OR MUNICIPALITY PRIOR TO ANY EXCAVATION CALL DIGSAFE AT: 1-888-DIG-SAFE 1-888-344-7233

Environmental Management
 JUL 15 2019
 Office of Water Resources

- NOTES:**
1. ALL WORK TO BE DONE WITHIN THE STATE RIGHT-OF-WAY (ROW) SHALL CONFORM TO RI STANDARD SPECIFICATIONS FOR ROAD AND BRIDGE CONSTRUCTION, AMENDED 2013 WITH ALL REVISIONS AND APPENDA. STANDARD DETAILS FOR THIS WORK ARE RI STANDARD DETAILS 1998 EDITION WITH ALL REVISIONS.
 2. THE CONTRACTOR SHALL BE RESPONSIBLE FOR ALL MAINTENANCE AND PROTECTION OF PEDESTRIAN AND VEHICULAR TRAFFIC INCLUDING POLICE PROTECTION. ALL TEMPORARY AND VEHICULAR SIGNS, BARRICADES AND LANE CLOSURES SHALL BE IN CONFORMANCE WITH THE LATEST REVISIONS OF MANUAL OF UNIFORM TRAFFIC CONTROL DEVICES (MUTCD).
 3. CONTRACTOR TO PROVIDE TEMPORARY EROSION CONTROLS TO PROTECT THE STATE ROW DURING THE DEMOLITION OF EXISTING DRIVEWAY AND CONSTRUCTION OF NEW DRIVEWAY.
 4. CONTRACTOR SHALL ENGAGE THE SERVICES OF A RIDOT APPROVED ELECTRICAL ENGINEERING AND CONSTRUCTION FIRM TO PROVIDE SUPPORT SERVICES WHEN CONSTRUCTION PROCEEDS ADJACENT TO EXISTING LOOP DETECTORS. IN THE EVENT THAT AN EXISTING LOOP DETECTOR IS IMPACTED DURING CONSTRUCTION, THE LOOP DETECTOR SHALL BE IMMEDIATELY REPAIRED AND RESTORED TO THE PREVIOUSLY EXISTING CONDITION.

- NATIONAL GRID COORDINATION NOTES:**
1. CONTRACTOR SHALL MAINTAIN A MINIMUM 3-FT EDGE TO EDGE HORIZONTAL CLEARANCE BETWEEN THE PROPOSED WATER MAIN AND ANY EXISTING GAS MAINS OR SERVICES.
 2. AT PROPOSED CROSSINGS, CONTRACTOR SHALL MAINTAIN A MINIMUM 12-INCH VERTICAL CLEARANCE BETWEEN THE PROPOSED SEWER FORCE MAIN AND THE EXISTING GAS MAINS.
 3. ALL EXCAVATIONS WITHIN 18-INCHES OF EXISTING GAS MAINS SHALL BE PERFORMED BY HAND OR BY VACUUM EXCAVATION.

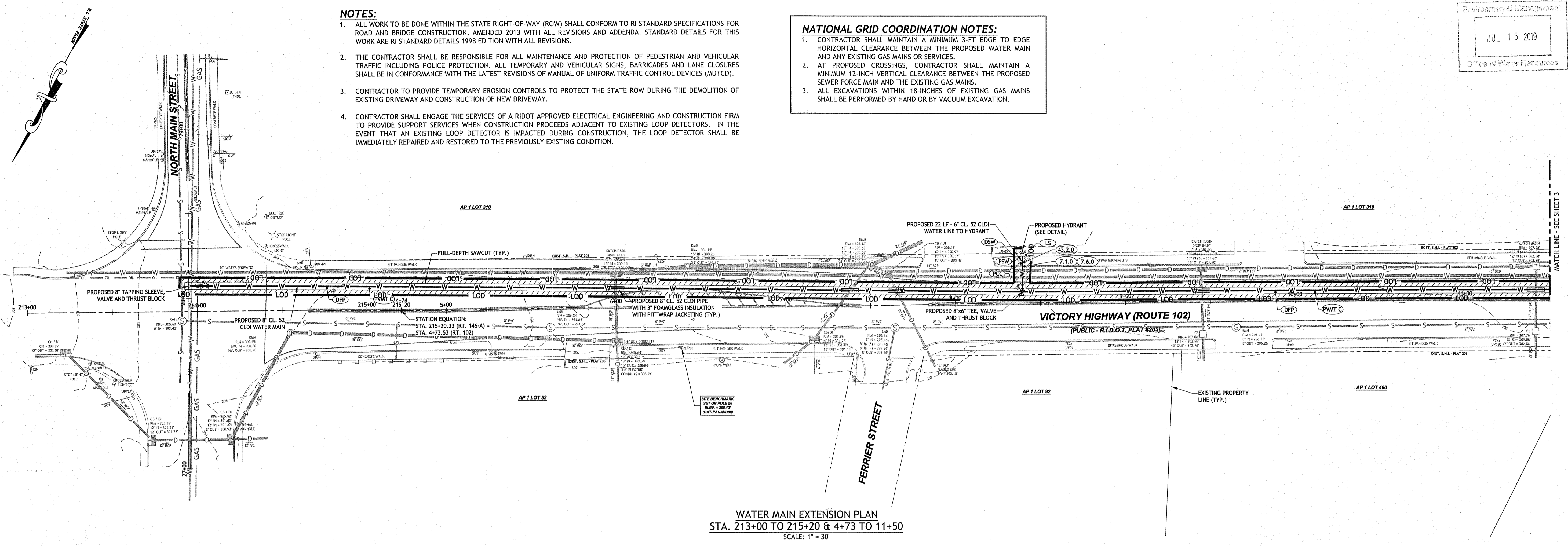

WATER MAIN EXTENSION PLAN
 STA. 213+00 TO 215+20 & 4+73 TO 11+50
 SCALE: 1" = 30'

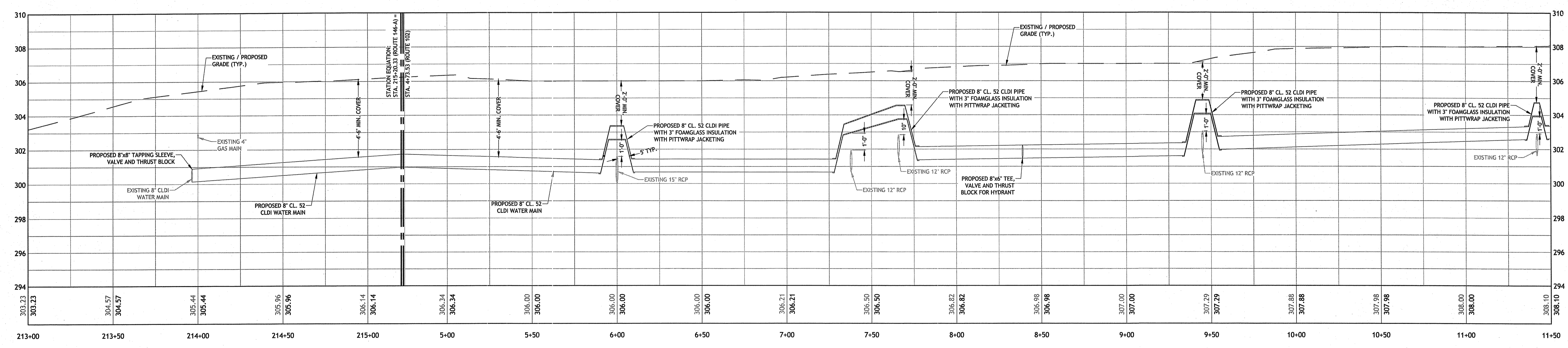

WATER MAIN EXTENSION PROFILE
 STA. 213+00 TO 215+20 & 4+73 TO 11+50
 HORIZONTAL SCALE: 1" = 30'
 VERTICAL SCALE: 1" = 3'

DEPARTMENT OF ENVIRONMENTAL MANAGEMENT
 OFFICE OF WATER RESOURCES
 FRESH WATER WETLAND PROGRAM
 AS SPECIFIED IN THE LETTER OF APPROVAL
 DATED SEP 26 2018 FILE # 18-0341
 NO CHANGES ALLOWED WITHOUT PRIOR APPROVAL
 APPROVED PLANS MUST BE AT CONSTRUCTION SITE

Justin D. Senechal

JCE
 JOSEPH A. CASALI ENGINEERING, INC.
 CIVIL ENGINEERING
 DRAINAGE - WETLANDS - ISDS - TRAFFIC - FLOODPLAIN
 300 POST ROAD, WARWICK, RI 02888
 (401) 944-1300 (401) 944-1313 FAX WWW.JCEENGINEERING.COM

JOSEPH A. CASALI
 No. 7550
 REGISTERED PROFESSIONAL ENGINEER
 CIVIL
 P.E.

1118-1156 VICTORY HIGHWAY
NORTH SMITHFIELD, RHODE ISLAND
MAP 1, LOTS 127, 134, & 330

REVISIONS:

NO.	DATE	DESCRIPTION
1	6/27/2019	TOWN/RIDEM/RIDOT COMMENTS

DESIGNED BY: WLMR
 DRAWN BY: SDSEP
 CHECKED BY: JAC
 DATE: NOV. 2018
 PROJECT NO: 10-39a

PRELIMINARY, NOT FOR CONSTRUCTION

WATER MAIN EXTENSION
 STA. 213+00 TO STA. 11+50

SHEET 2 OF 5

Environmental Management
 JUL 15 2019
 Office of Water Resources

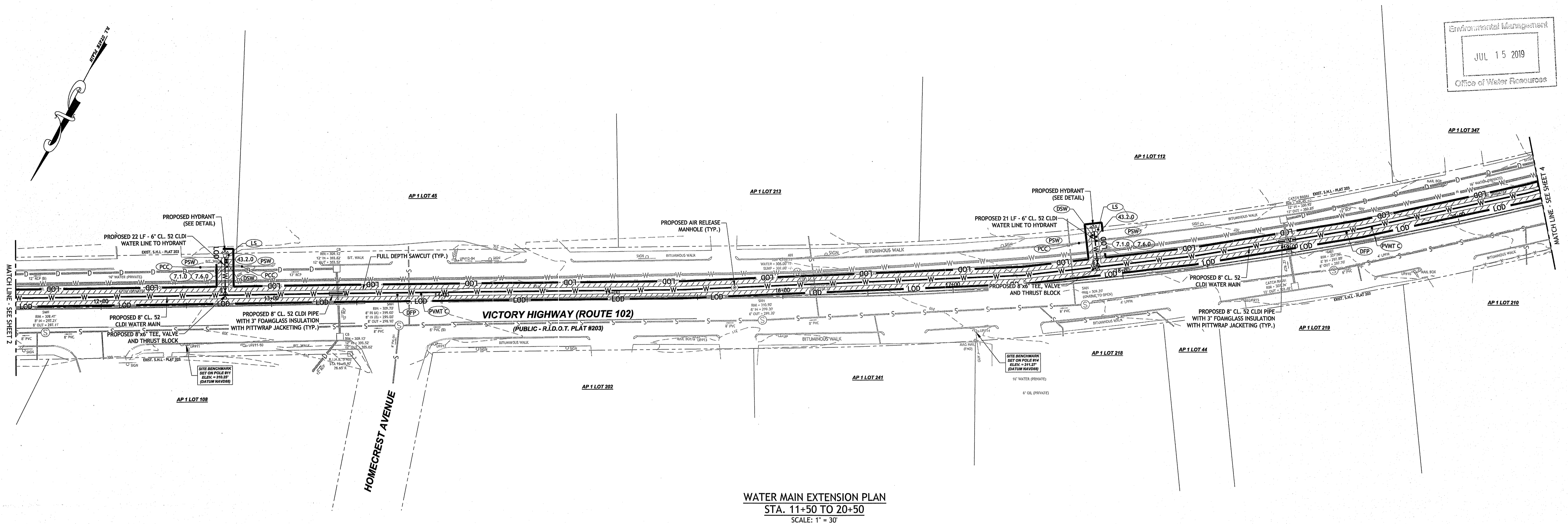

WATER MAIN EXTENSION PLAN
 STA. 11+50 TO 20+50
 SCALE: 1" = 30'

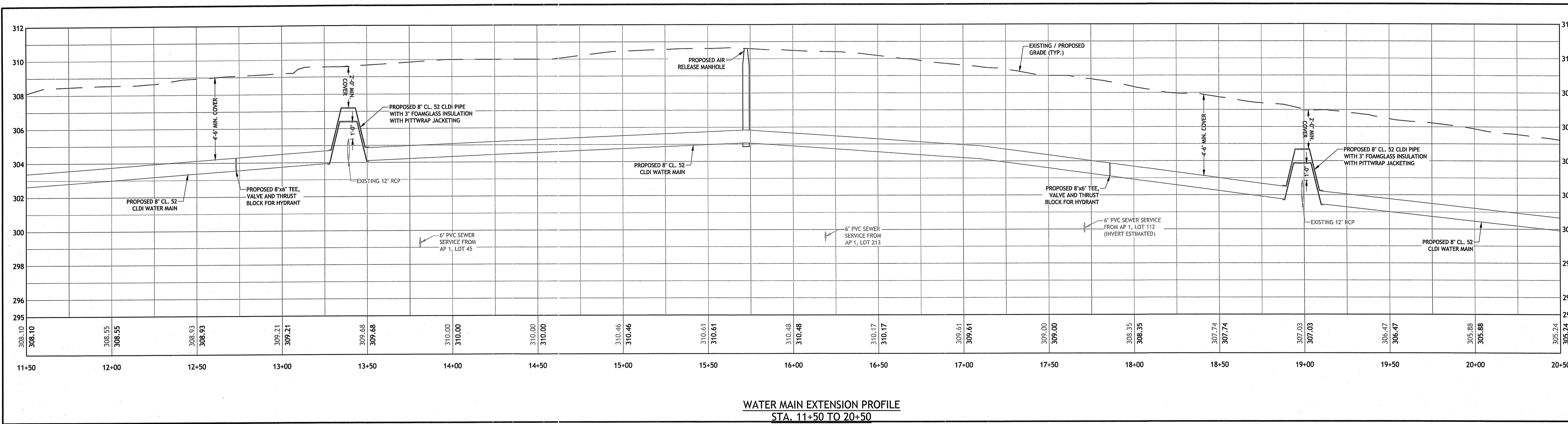

WATER MAIN EXTENSION PROFILE
 STA. 11+50 TO 20+50
 HORIZONTAL SCALE: 1" = 30'
 VERTICAL SCALE: 1" = 3'

JCE
 JOSEPH A. CASALI ENGINEERING, INC.
 CIVIL ENGINEERING, SURVEYING, PLANNING
 DRAINAGE, WETLANDS, ISDS, TRAFFIC, FLOODPLAIN
 300 POST ROAD, WARWICK, RI 02888
 (401) 844-1300 (401) 844-1313 FAX WWW.JCE-CASALI.COM

JOSEPH A. CASALI
 No. 7550
 REGISTERED PROFESSIONAL ENGINEER
 CIVIL
 P.E., R.I.

1118-1156 VICTORY HIGHWAY
NORTH SMITHFIELD, RHODE ISLAND
MAP 1, LOTS 127, 134, & 330

REVISIONS:

NO.	DATE	DESCRIPTION
1	6/27/2019	TOWN/RIDEM/RIDOT COMMENTS

DESIGNED BY: WLMR
 DRAWN BY: SDSEP
 CHECKED BY: JAC
 DATE: NOV. 2018
 PROJECT NO: 10-39a

PRELIMINARY, NOT FOR CONSTRUCTION

WATER MAIN EXTENSION
 STA. 11+50 TO STA. 20+50

SHEET 3 OF 5

DEPARTMENT OF ENVIRONMENTAL MANAGEMENT
 OFFICE OF WATER RESOURCES
 FRESHWATER WETLANDS PROGRAM
 APPROVED WITH CONDITIONS
 AS SPECIFIED IN THE LETTER OF APPROVAL
 DATED SEP 26 2019 FILE # 18-0341
 NO BUSINESS ALLOWED WITHOUT PRIOR APPROVAL
 APPROVED PLANS MUST BE AT CONSTRUCTION SITE

Jonathan D. Orsini

Q:\10-39 Silver Pines Elderly assisted Living Facility\ACAD\Water Village (WATER MAIN EXTENSION) (r.dwg Jun. 27, 2019 4:06pm

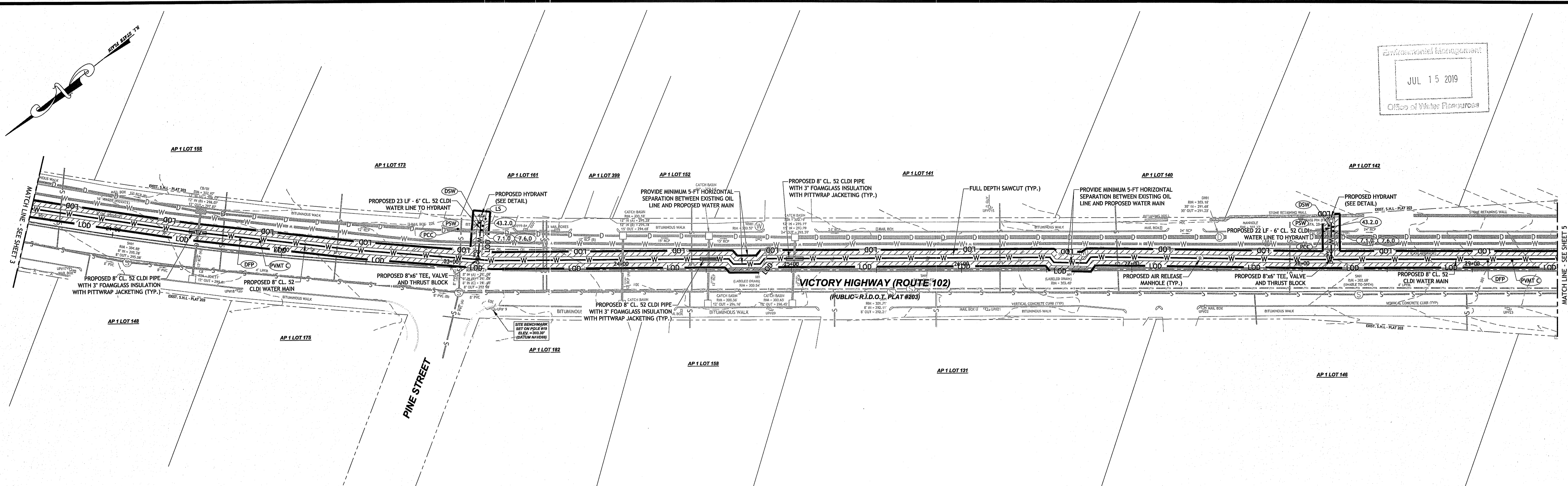

WATER MAIN EXTENSION PLAN
 STA. 20+50 TO 29+50
 SCALE: 1" = 30'

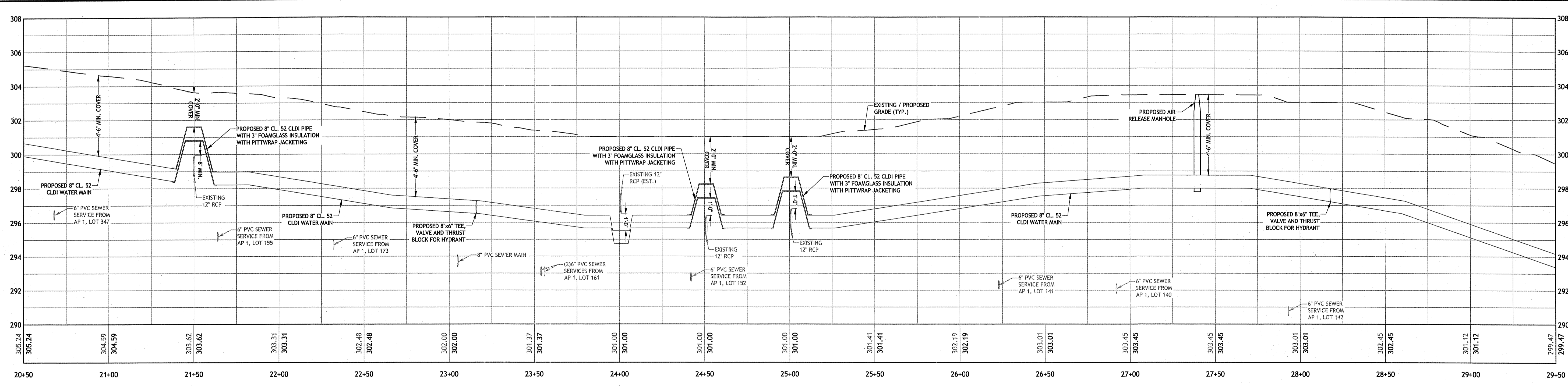

WATER MAIN EXTENSION PROFILE
 STA. 20+50 TO 29+50
 HORIZONTAL SCALE: 1" = 30'
 VERTICAL SCALE: 1" = 3'

DEPARTMENT OF ENVIRONMENTAL MANAGEMENT
 OFFICE OF WATER RESOURCES
 FRESH WATER WETLANDS PROGRAM
 APPROVED WITH CONDITIONS
 AS SPECIFIED IN THE LETTER OF APPROVAL
 DATED SEP 26 2019 FILE # 18-0341
 NO CHANGES ALLOWED WITHOUT FURTHER APPROVAL
 APPROVED PLANS MUST BE AT CONSTRUCTION SITE

JCE
 JOE CASALI ENGINEERING, INC.
 CIVIL ENGINEERING
 300 POST ROAD, WARWICK, RI 02886
 (401) 944-1300 (401) 944-1313 FAX WWW.JOECASALI.COM

JOSEPH A. CASALI
 No. 7550
 REGISTERED PROFESSIONAL ENGINEER
 CIVIL
 E.I.T.

1118-1156 VICTORY HIGHWAY
NORTH SMITHFIELD, RHODE ISLAND
MAP 1, LOTS 127, 134, & 330

NO.	DATE	DESCRIPTION
1	6/27/2019	TOWN/RIDEM/RIDOT COMMENTS

DESIGNED BY: WLMR
 DRAWN BY: SDSEP
 CHECKED BY: JAC
 DATE: NOV. 2018
 PROJECT NO: 10-39a

PRELIMINARY, NOT FOR CONSTRUCTION

WATER MAIN EXTENSION
 STA. 20+50 TO STA. 29+50

SHEET 4 OF 5

0:10:39 Silver Pines Elderly Assisted Living Facility/ACAD/Slater Village [WATER MAIN EXTENSION] R1.dwg, Jun. 27, 2019 4:09pm

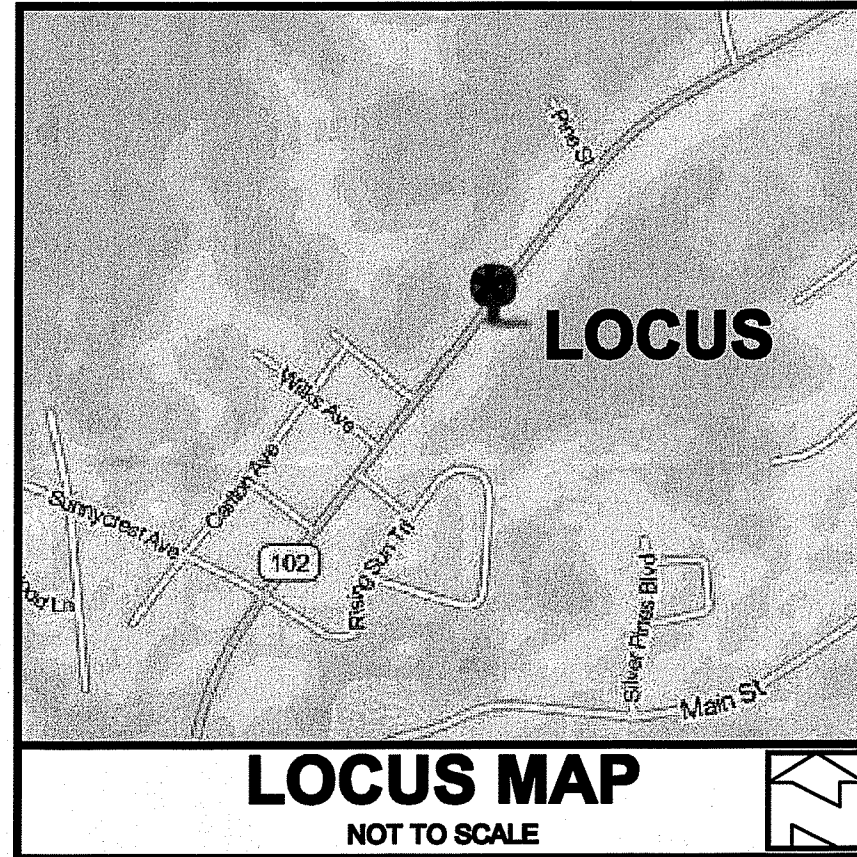

GENERAL NOTES:

1. THE LOCATION AND DEPTH OF EXISTING UTILITIES ARE APPROXIMATE AND HAVE BEEN PLOTTED FROM THE LATEST AVAILABLE INFORMATION. THE UTILITY LOCATIONS ARE APPROXIMATE AND MAY NOT BE ALL INCLUSIVE. THE CONTRACTOR SHALL CHECK AND VERIFY THE LOCATIONS OF ALL EXISTING UTILITIES, BOTH OVERHEAD AND UNDERGROUND, AND "DIG-SAFE" MUST BE NOTIFIED PRIOR TO COMMENCING ANY CONSTRUCTION OPERATIONS. RESTORATION AND REPAIR OF DAMAGE TO EXISTING UTILITIES SHALL BE THE RESPONSIBILITY OF THE CONTRACTOR WITH NO ADDITIONAL COST TO THE OWNER. NO EXCAVATION SHALL COMMENCE UNTIL ALL INVOLVED UTILITY COMPANIES AND/OR TOWN WHOSE FACILITIES MIGHT BE AFFECTED BY ANY WORK TO BE PERFORMED BY THE CONTRACTOR ARE NOTIFIED AT LEAST 72 HOURS IN ADVANCE.
2. THIS SITE LIES IS ON THE FIRM MAP FOR PROVIDENCE COUNTY, RI COMMUNITY PANEL NO.440701596, MAP REVISED MARCH 2, 2009. (NO MAP AVAILABLE)
3. WETLANDS SHOWN HEREIN WERE DELINEATED ON NOVEMBER 11, 2004 BY THE GIFFORD DESIGN GROUP INC. CUMBERLAND, RI.
4. THIS SITE DOES NOT LIE WITHIN ANY KNOWN AGRICULTURAL USE, SILVICULTURAL USE, NATURAL HERITAGE OR FARMLAND CONSERVATION AREAS.
5. THERE ARE NO KNOWN EASEMENTS OR RIGHTS OF WAY WITHIN OR ADJACENT TO THIS PARCEL.
6. THE CONTOURS SHOWN HEREIN ARE BASED UPON THE NAVD 88 DATUM.
7. THERE ARE UNDERGROUND UTILITIES LOCATED WITHIN VICTORY HIGHWAY ALONG THIS PARCELS FRONTAGE.

REFERENCES:

1. R.I.D.O.T. PLAT # 203
2. A CERTAIN PLAN ENTITLED "PHASE NO. 1 VICTORY HIGHWAY PLAN & PROFILE (SHEET 10 OF 89), PREPARED FOR NORTH SMITHFIELD SEWER AUTHORITY, BY SIEGMUND & ASSOCIATES INC., DATED JUNE 1994" AND SUPPLIED BY NORTH SMITHFIELD SEWER DEPARTMENT

"I CERTIFY THAT THE INFORMATION SHOWN HEREON HAS BEEN OBTAINED BY AN ACTUAL SURVEY ON THE GROUND, THAT IT IS CORRECT AND THIS SURVEY AND PLAN CONFORM TO A CLASS I STANDARD AS ADOPTED BY THE RHODE ISLAND BOARD OF REGISTRATION FOR PROFESSIONAL LAND SURVEYORS.
 By: *Norbert A. Therien*
 NORBERT A. THERIEN P.L.S.

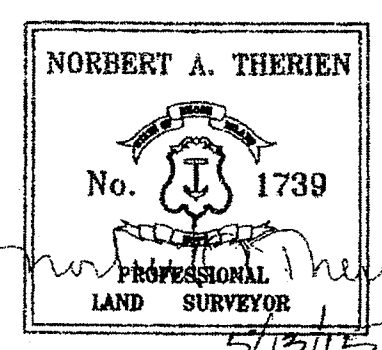

NATIONAL
 Surveyors-Developers
 Inc.
 42 Hamlet Ave., Woonsocket, R.I.
 (401) 769-7779

ZONING CRITERIA	
ZONING DISTRICT	RU
MINIMUM LOT AREA	20,000 SQ. FT.
MINIMUM LOT FRONTAGE	100'
MINIMUM FRONT YARD SETBACK	25'
MINIMUM SIDE YARD SETBACK	20'
MINIMUM REAR YARD SETBACK	40'
MAXIMUM BUILDING COVERAGE	20%
MAXIMUM BUILDING HEIGHT	30'

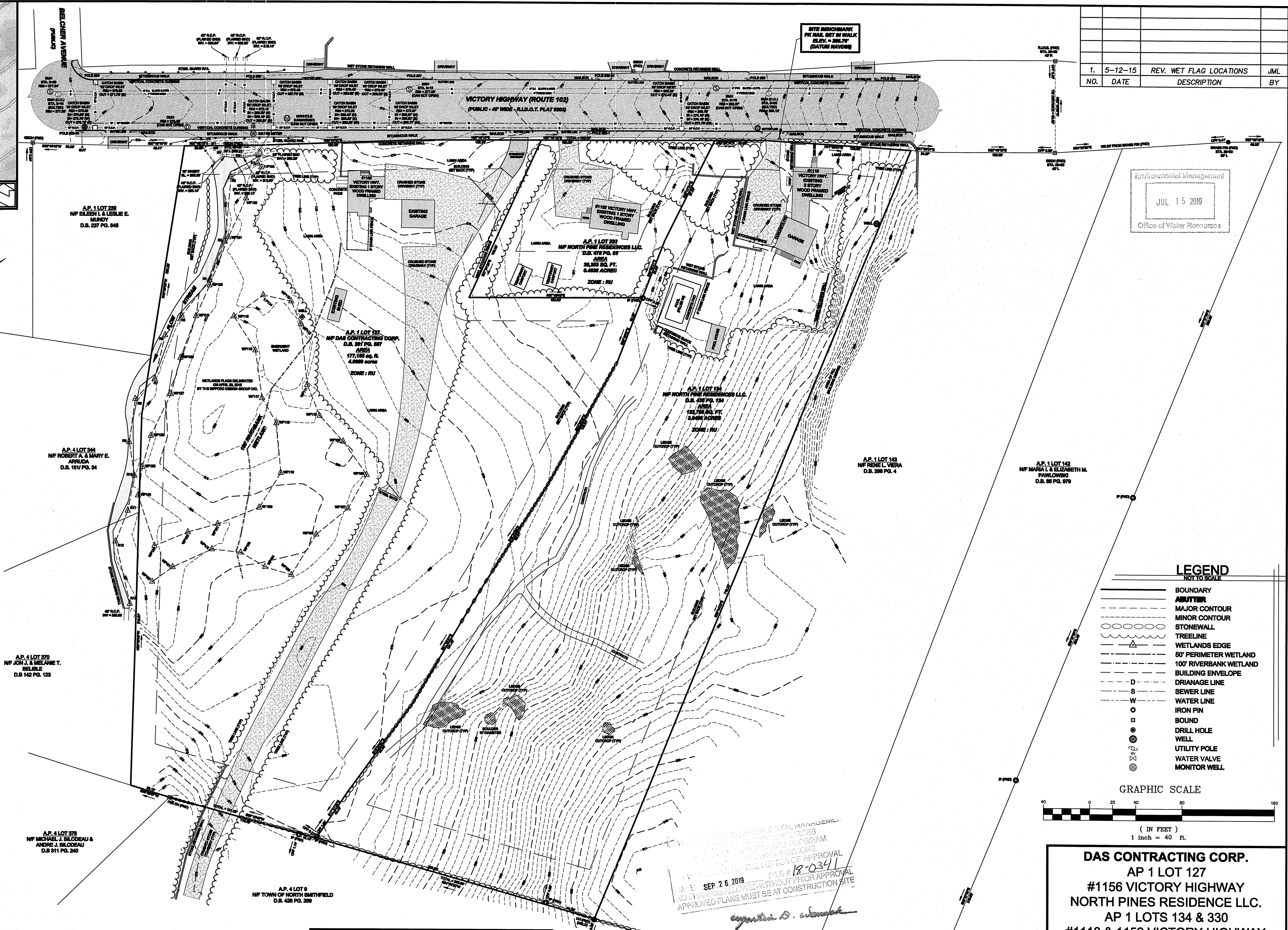

NO.	DATE	REV. WET FLAG LOCATIONS DESCRIPTION	JML BY
1.	5-12-15	REV. WET FLAG LOCATIONS	JML

Office of Water Resources
 JUL 15 2019

LEGEND
 NOT TO SCALE

---	BOUNDARY
- - - -	ADJUTER
---	MAJOR CONTOUR
- - - -	MINOR CONTOUR
---	STONEWALL
---	TREELINE
---	WETLANDS EDGE
---	50' PERIMETER WETLAND
---	100' RIVERBANK WETLAND
---	BUILDING ENVELOPE
D	DRAINAGE LINE
S	SEWER LINE
W	WATER LINE
O	IRON PIN
B	BOUND
⊙	DRILL HOLE
⊙	WELL
⊙	UTILITY POLE
⊙	WATER VALVE
⊙	MONITOR WELL

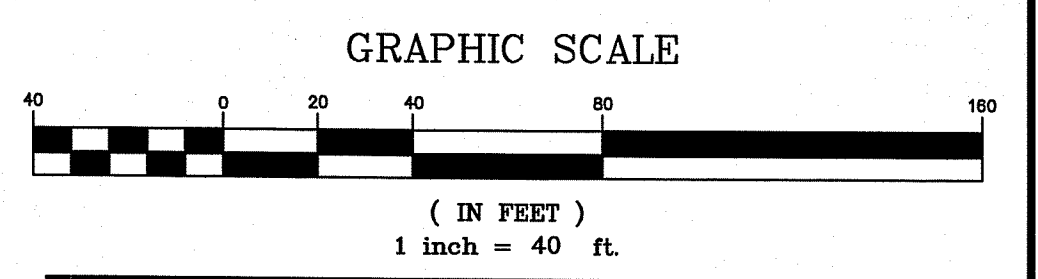

DAS CONTRACTING CORP.
 AP 1 LOT 127
 #1156 VICTORY HIGHWAY
 NORTH PINES RESIDENCE LLC.
 AP 1 LOTS 134 & 330
 #1118 & 1152 VICTORY HIGHWAY
 NORTH SMITHFIELD, RHODE ISLAND

EXISTING CONDITIONS

DRAWN BY: J.M.L.	CHECKED BY: N.A.T.	FIELD BY: W.R.
DECEMBER 2012	JOB No. 2012-151	SHEET 1 OF 1