

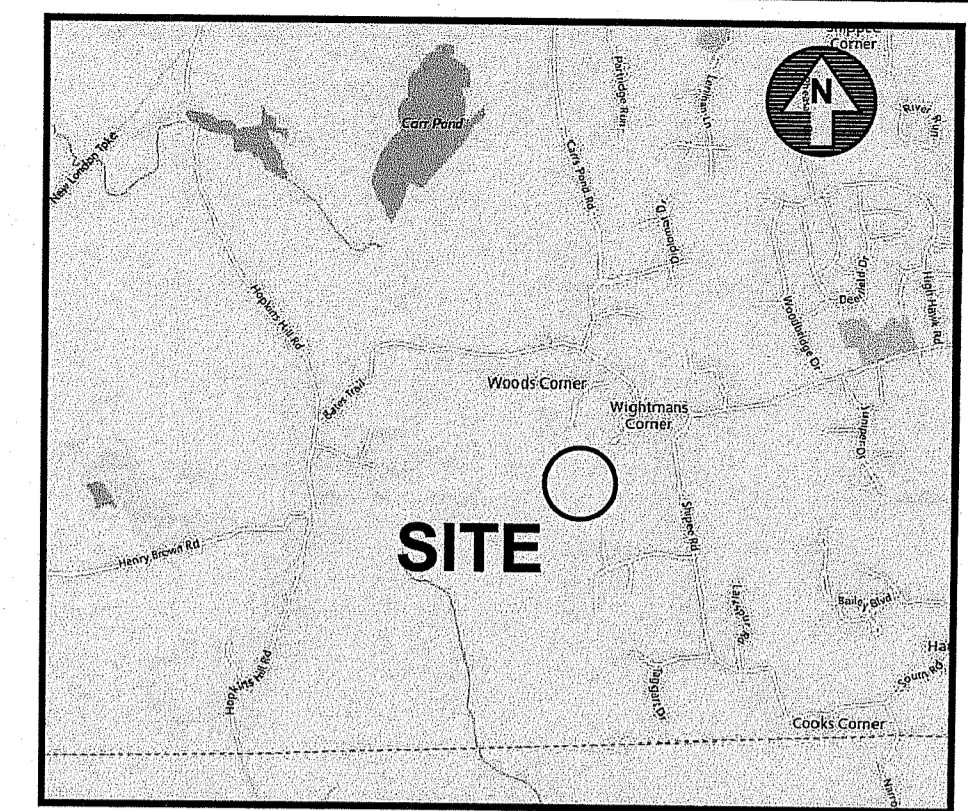

**LEGEND**

- PROPERTY LINE
- A.P. ASSESSORS PLAT
- N/F NOW OR FORMERLY
- CONTOUR LINE
- SPOT GRADE
- UTILITY POLE
- GUY ANCHOR
- BUILDING FACE
- WETLAND FLAG
- STONE BOUND FOUND
- IRP IRON PIPE FOUND
- IRF IRON ROD FOUND
- GBF GRANITE BOUND FOUND



**LOCATION MAP**  
NOT TO SCALE

**NOTES:**

1. PROPERTY LINE DATA SHOWN FOR THE SITE WAS PREPARED BY CROSSMAN ENGINEERING.
2. TOPOGRAPHICAL DATA IS DIGITAL PHOTOGRAMMETRIC MAPPING PREPARED BY THE AEROTECH CORPORATION. THE HORIZONTAL DATUM IS THE RI STATE PLAN COORDINATE SYSTEM-NAD83, AND THE VERTICAL DATUM IS NAVD 88 (MSL).
3. OWNERS AND ABUTTERS INFORMATION TAKEN FROM THE TOWN OF EAST GREENWICH TAX ASSESSORS RECORDS IN JANUARY OF 2019. THIS INFORMATION IS NOT INTENDED TO BE A CERTIFICATION OF TITLE OR OWNERSHIP FOR THE PROPERTIES SHOWN. NO TITLE RESEARCH OR REPORTS HAVE BEEN PROVIDED. PARCELS ARE SUBJECT TO ANY EASEMENTS RESTRICTIONS, OR CONDITIONS OF RECORD.
4. WETLAND FLAGS DELINEATION FLAGS WERE SET BY MASON & ASSOCIATES, INC. IN AUGUST AND DECEMBER OF 2018. WETLANDS WERE LOCATED BY CROSSMAN ENGINEERING USING GROUND SURVEY.
5. THE PURPOSE OF THIS PLAN IS TO SHOW EXISTING CONDITIONS FOR ENGINEERING DESIGN BY CROSSMAN ENGINEERING.
6. THE SITE IS NOT LOCATED WITHIN A COMMUNITY WELL HEAD PROTECTION AREA. (SOURCE: RIDEM WATER QUALITY REGULATIONS)
7. THE SITE IS NOT LOCATED WITHIN A NATURAL HERITAGE AREA. (SOURCE: RIDEM GIS MAPS)
8. THE SITE IS SHOWN TO BE WITHIN FEMA FLOOD ZONE X, WHICH IS DEFINED AS AREAS DETERMINED TO BE OUTSIDE THE 0.2% ANNUAL CHANCE FLOOD, ON FLOOD INSURANCE RATE MAP, KENT COUNTY, RHODE ISLAND, PANEL NUMBER 231 OF 251, MAP NUMBER 44003C0231G, EFFECTIVE DATE DECEMBER 3, 2010.

**NRCS SOIL TYPE LEGEND:**

- BnB - Bridgehampton Charlton Complex, Very Stony, 0-8% slopes.
- NbB - Narragansett Very Stony Silt Loam, 0-8% slopes.
- NcC - Narragansett Very Stony Silt Loam, 8-15% slopes.
- Rf - Ridgebury, Leicester and Whitman Soils, 0-8% slopes.
- WeB - Wapping Very Stony Silt Loam, 0-8% slopes.

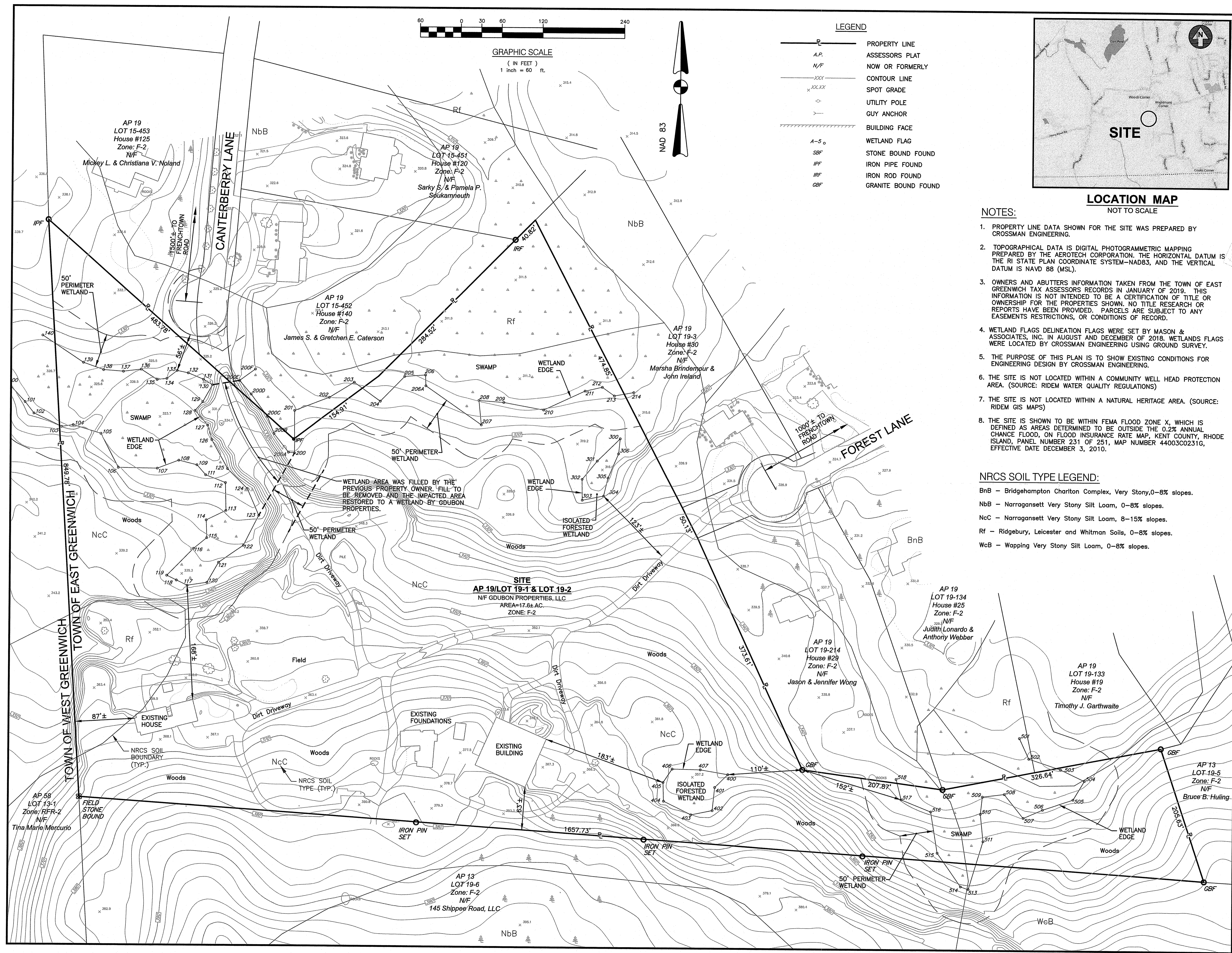

**CROSSMAN ENGINEERING**  
Rhode Island: 151 Centerville Road, Warwick, RI 02886, Phone: (401) 738-6660  
Massachusetts: 103 Commonwealth Avenue, North Attleboro, MA 02763, Phone: (508) 695-1700  
Email: ce@crossmaneng.com

THESE DRAWINGS ARE THE PROPERTY OF CROSSMAN ENGINEERING AND HAVE BEEN PREPARED FOR THEIR CLIENT FOR A SPECIFIC SITE AND PROJECT. THESE DRAWINGS ARE NOT TO BE COPIED OR USED FOR ANY OTHER PURPOSE WITHOUT THE WRITTEN CONSENT OF CROSSMAN ENGINEERING.

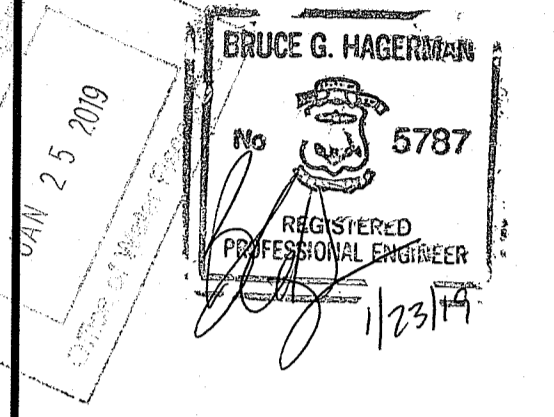

PROJECT TITLE:  
**FOREST LANE SUBDIVISION**  
35 & 55 FOREST LANE  
A.P. 19, LOTS 19-1 AND 19-2  
EAST GREENWICH, R.I.

PREPARED FOR:  
**GDUBON PROPERTIES**  
197 PINECREST DRIVE  
NORTH KINGSTOWN, R.I. 02852

DRAWING TITLE:  
**WETLAND EDGE VERIFICATION PLAN**

DATE: JANUARY 2019 SCALE: 1" = 60'  
DWG. NAME: 2327-RIDEM EDGE VERIFICATION.dwg

REVISIONS	NUMBER	REMARKS	DATE
△			

DRAWING NUMBER:  
**W1.0**  
SHEET: 1 OF 1