

**RIDEM PRELIMINARY DETERMINATION APPLICATION FILING  
FOR A PROPOSED ADA PARKING LOT EXPANSION TO SERVICE**

**ASSEMBLY THEATER**

**144 HARRISVILLE MAIN STREET  
HARRISVILLE, RHODE ISLAND  
AP 143, LOT 30 & AP 160, LOT 183**

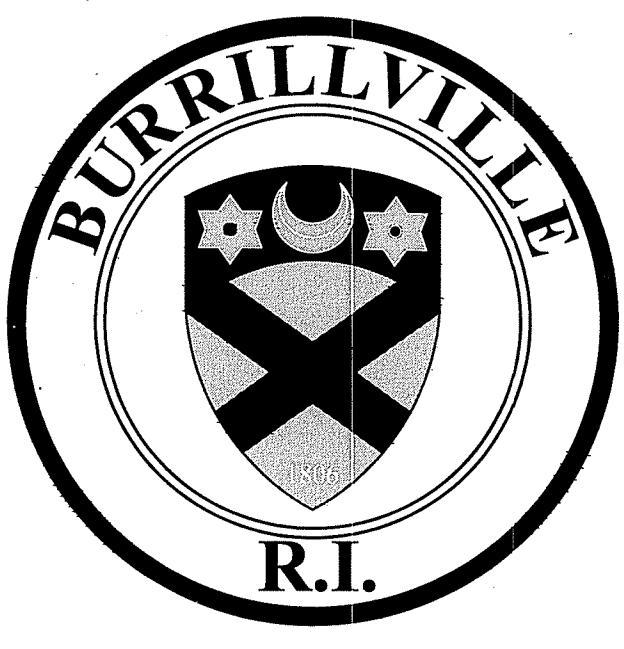

**MICHAEL C. WOOD, TOWN MANAGER**

**JEFFREY McCORMICK, P.E.,  
DIRECTOR OF PUBLIC WORKS**

<p><b>APPLICANT</b> TOWN OF BURRILLVILLE DEPARTMENT OF PUBLIC WORKS 65 UNION AVENUE HARRISVILLE, RI 02830 (401) 568-4440</p>	<p><b>WETLAND BIOLOGIST</b> NATURAL RESOURCE SERVICES 180 TINKHAM LANE HARRISVILLE, RI 02830 (401) 568-7390 phone</p>
<p><b>CIVIL ENGINEER</b> JOE CASALI ENGINEERING, INC. 300 POST ROAD WARWICK, RI 02888 (401) 944-1300 phone (401) 944-1313 fax</p>	<p><b>SURVEYOR</b> INTERNATIONAL MAPPING AND SURVEYING CORP., INC. 19 INDUSTRIAL DRIVE SMITHFIELD, RI 02917 (401) 232-2620 phone</p>

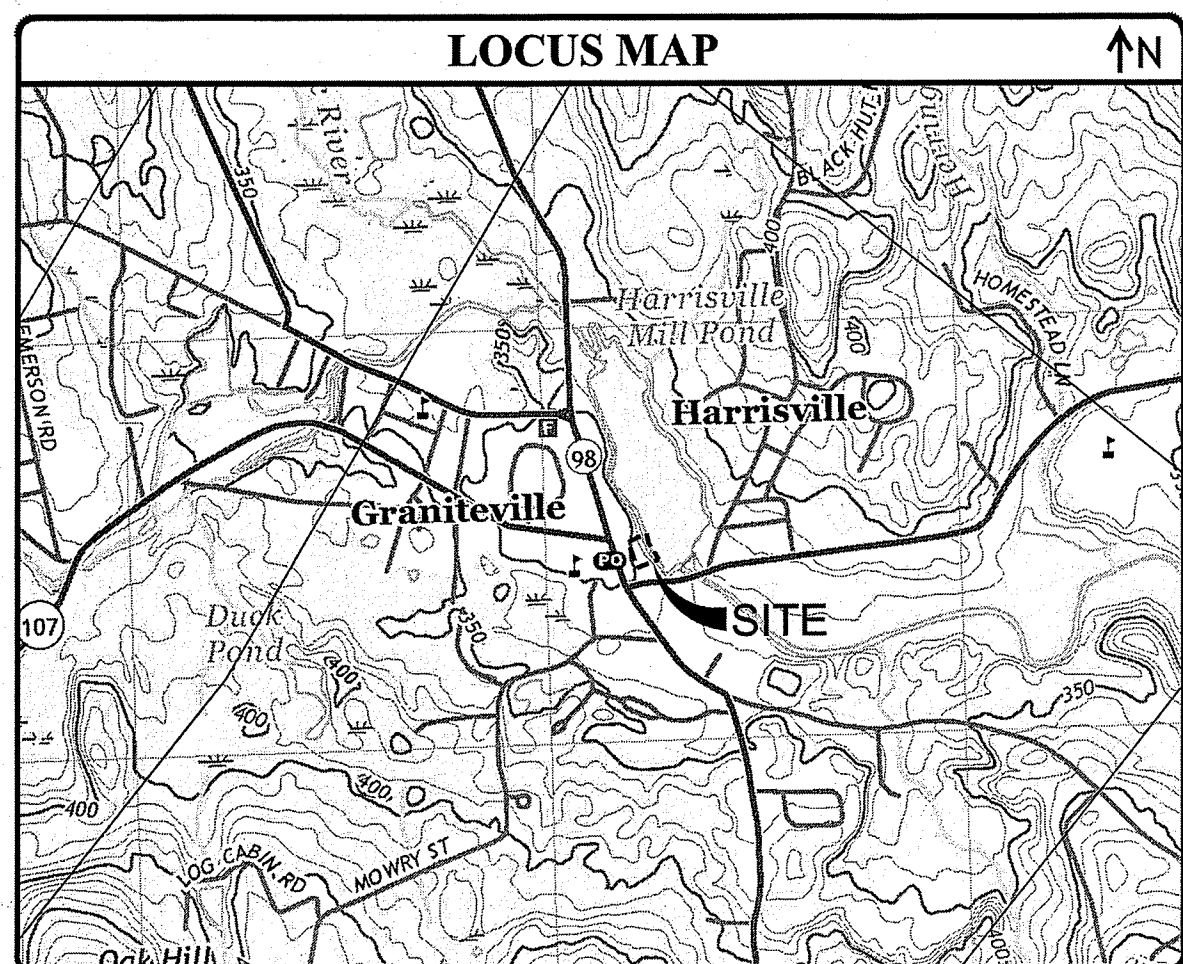

INDEX OF DRAWINGS	
SHEET NO.	PLAN
1	EXISTING CONDITIONS & SITE PREP. PLAN
2	SITE, GRADING & DRAINAGE PLAN
3	CIVIL DETAILS
<b>REFERENCE PLAN</b>	
R1	EXISTING CONDITIONS SURVEY PLAN (PREPARED BY INTERNATIONAL MAPPING AND SURVEYING CORP., INC., MARCH 2019)

**LEGEND:**

---	EXISTING PROPERTY LINE
---	ABUTTER PROPERTY LINE
---	WETLAND EDGE
WF	WETLAND FLAG
---	50' PERIMETER WETLAND
---	100' RIVERBANK WETLAND
---	APPROX. STREAM LOCATION
---	100' EXISTING CONTOUR
---	PROPOSED CONTOUR
---	EXISTING DRAIN LINE
---	PROPOSED DRAIN LINE
MH	EXISTING DRAINAGE MANHOLE
MH	PROPOSED DRAINAGE MANHOLE
CB	EXISTING CATCH BASIN
CB	PROPOSED CATCH BASIN
UP	EXISTING UTILITY POLE
N/F	NOW OR FORMERLY

**GENERAL NOTES:**

1. CLASS III TOPOGRAPHIC SURVEY PERFORMED BY INTERNATIONAL MAPPING AND SURVEYING CORP. OF SMITHFIELD, RHODE ISLAND IN MARCH 2019. PROPERTY LINE DATA OBTAINED FROM THE TOWN OF BURRILLVILLE GEOGRAPHIC INFORMATION SYSTEM (GIS).
2. THE MAJORITY OF THE SITE LIES WITHIN FLOOD ZONE X (AREAS DETERMINED TO BE OUTSIDE THE 0.2% ANNUAL CHANCE FLOODPLAIN) AS SHOWN ON THE FIRM MAP FOR THE TOWN OF BURRILLVILLE MAP NUMBER 4407035G, EFFECTIVE DATE MARCH 2, 2009. THE NORTHEASTERN PORTION OF THE PROJECT AREA LIES WITHIN ZONE AE (FLOODPLAIN / FLOODWAY), BOTH BEING CLASSIFIED AS SPECIAL FLOOD HAZARD AREAS.
3. THERE ARE NO KNOWN ACTIVE AGRICULTURAL USES ON OR ADJACENT TO THE SITE. THERE ARE NO HISTORIC CEMETERIES ON OR IMMEDIATELY ADJACENT TO THE SITE. THE SITE LIES WITHIN THE TOWN'S HISTORIC DISTRICT.
4. HARRISVILLE MILL POND DIRECTLY TO THE EAST OF THE SITE; EDGE OF POND WAS SURVEY LOCATED AS PART OF THE CLASS III TOPOGRAPHIC SURVEY PERFORMED BY INTERNATIONAL MAPPING AND SURVEYING CORP., IN MARCH 2019.
5. EXISTING SOILS ON THE SITE HAVE BEEN CLASSIFIED AS MERRIMAC-URBAN LAND COMPLEX, 0 TO 8 PERCENT SLOPES (MU).

**SOIL EROSION AND SEDIMENTATION CONTROL NOTES**

1. THE STRAW WATTLE ILLUSTRATED ON THESE PLANS SHALL SERVE AS THE STRICT LIMIT OF DISTURBANCE FOR THE PROJECT WITHIN OR ADJACENT TO REGULATED FRESHWATER WETLAND AREAS.
2. THE LIMITS OF CLEARING, GRADING, AND DISTURBANCE SHALL BE KEPT TO A MINIMUM WITHIN THE PROPOSED AREA OF CONSTRUCTION. ALL AREAS OUTSIDE OF THESE LIMITS, AS DEPICTED ON THE PLAN SHALL BE TOTALLY UNDISTURBED, TO REMAIN IN NATURAL CONDITION.
3. ALL DISTURBED SLOPES EITHER NEWLY CREATED OR CURRENTLY EXPOSED SHALL BE SEEDED, PROTECTED AND MAINTAINED BY THE CONTRACTOR. THE CONTRACTOR SHALL REGULARLY CHECK ALL SEEDED AREAS TO ENSURE THAT A GOOD STAND IS MAINTAINED.
4. ALL SILT FENCE, TEMPORARY TREATMENT (HAY, STRAW, ETC.) AND TEMPORARY EROSION PROTECTION SHALL BE MAINTAINED BY THE CONTRACTOR THROUGHOUT CONSTRUCTION AND SHALL REMAIN IN PLACE UNTIL AN ACCEPTABLE STAND OF GRASS OR APPROVED GROUND COVER IS ESTABLISHED.
5. STOCKPILES OF TOPSOIL SHALL NOT BE LOCATED NEAR WATERWAYS. THEY SHALL HAVE SIDE SLOPES OF NO GREATER THAN 2:1 AND SHALL BE TEMPORARILY SEEDED AND/OR STABILIZED PER CONTRACT SPECIFICATIONS.
6. THE SILT FENCE SHALL BE CHECKED BY THE CONTRACTOR ON A WEEKLY BASIS AND AFTER EACH STORM FOR UNDERMINING OR DETERIORATION. THE CONTRACTOR SHALL CLEAN THE ACCUMULATED SEDIMENT IF HALF OF THE ORIGINAL HEIGHT OF THE HAY-BALES BECOMES FILLED WITH SEDIMENTS.
7. IT SHALL BE THE RESPONSIBILITY OF THE CONTRACTOR TO MAINTAIN ALL SOIL EROSION AND SEDIMENT CONTROLS ON THE PROJECT SITE FOR THE ENTIRE DURATION OF THE CONSTRUCTION PERIOD. THE CONTRACTOR SHALL FOLLOW THE DIRECTION OF THE RESIDENT ENGINEER WITH REGARD TO INSTALLATION, MAINTENANCE, AND REPAIR OF ALL SOIL EROSION AND SEDIMENTATION CONTROLS ON THE PROJECT SITE. TEMPORARY SOIL EROSION AND SEDIMENTATION CONTROLS SHALL BE MAINTAINED UNTIL ALL EXPOSED SOILS ARE SATISFACTORILY STABILIZED. THE CONTRACTOR SHALL BE RESPONSIBLE FOR REPAIRING AND/OR RESEEDING ALL AREAS THAT DO NOT DEVELOP WITHIN ONE YEAR FROM THE COMPLETION OF CONSTRUCTION.
8. ALL REFERENCED SOIL EROSION AND SEDIMENTATION CONTROLS INCLUDING MATERIALS USED, APPLICATION RATES AND THE INSTALLATION PROCEDURES SHALL BE PERFORMED PER THE "RHODE ISLAND EROSION AND SEDIMENTATION HANDBOOK", DATED 1989, REVISED 2014.

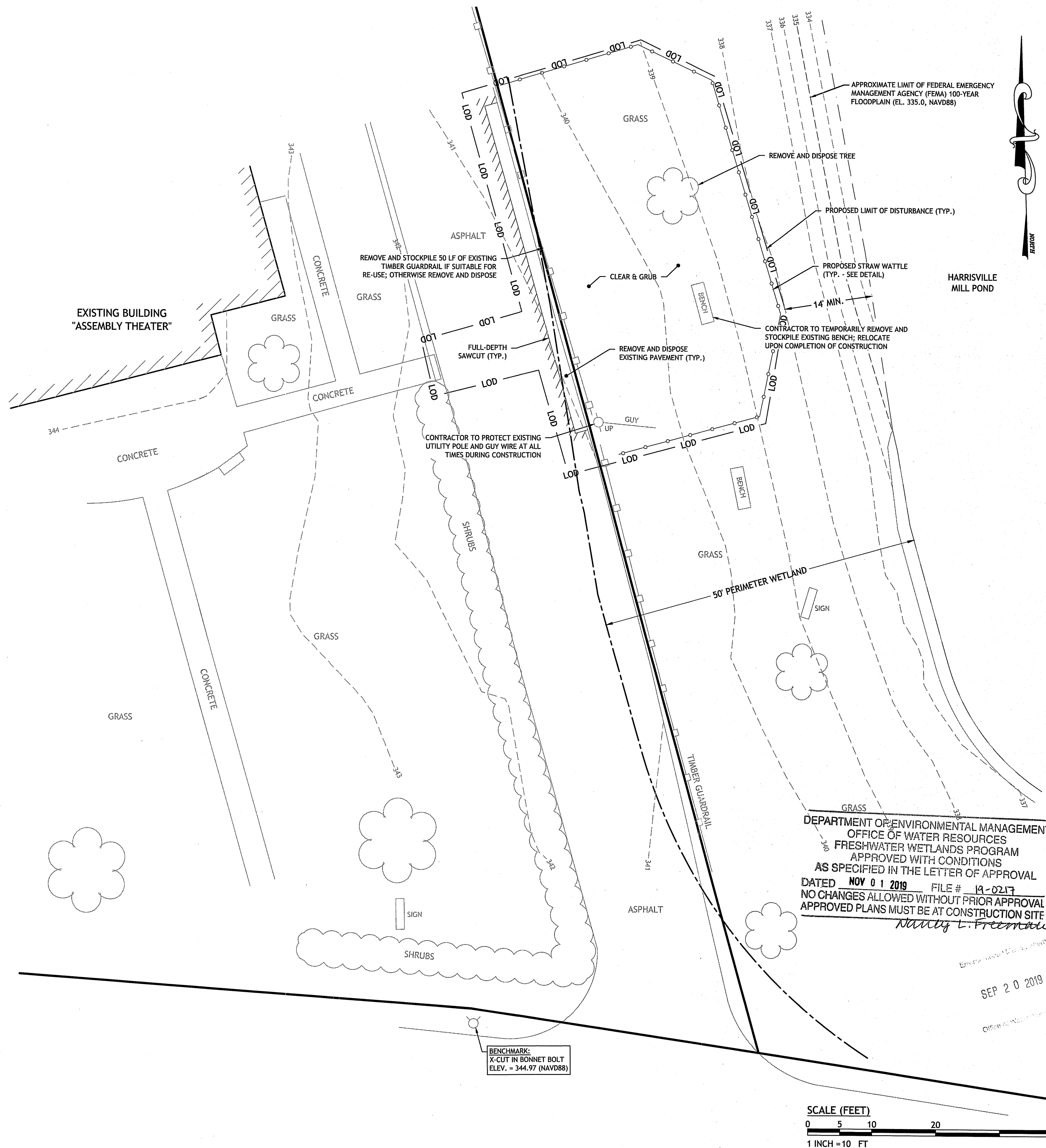
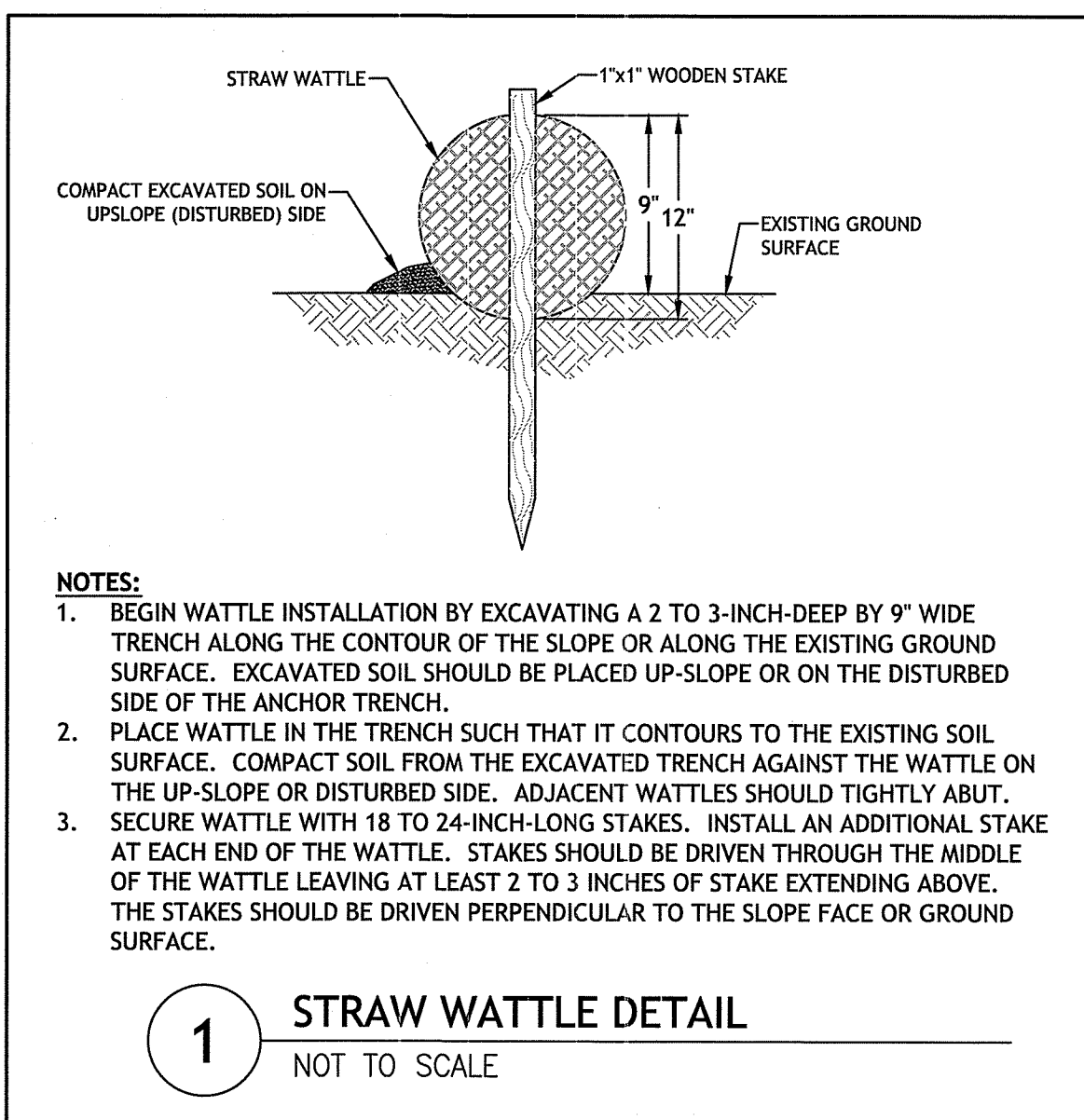

DEPARTMENT OF ENVIRONMENTAL MANAGEMENT  
OFFICE OF WATER RESOURCES  
FRESHWATER WETLANDS PROGRAM  
APPROVED WITH CONDITIONS  
AS SPECIFIED IN THE LETTER OF APPROVAL  
DATED **NOV 01 2019** FILE # **19-0217**  
NO CHANGES ALLOWED WITHOUT PRIOR APPROVAL  
APPROVED PLANS MUST BE AT CONSTRUCTION SITE  
*Nancy L. Freeman*

**JOE CASALI ENGINEERING, INC.**  
CIVIL - SITE DEVELOPMENT - TRANSPORTATION  
DRAINAGE - WETLANDS - ISDS - TRAFFIC - FLOODPLAIN  
300 POST ROAD, WARWICK, RI 02888  
(401) 944-1300 (401) 944-1313 FAX WWW.JOECSALI.COM

JOSEPH A. CASALI  
No. 7250  
REGISTERED PROFESSIONAL ENGINEER - CIVIL  
9.18.19

**ASSEMBLY THEATER  
ADA PARKING LOT EXPANSION**  
144 HARRISVILLE MAIN STREET  
HARRISVILLE, RHODE ISLAND  
AP 143, LOT 30 & AP 160, LOT 183

REVISIONS:		
NO.	DATE	DESCRIPTION
1	6/17/19	ADD. PARKING
2	8/23/19	RIDEM RTC

DESIGNED BY: DRD
DRAWN BY: NBH/SD
CHECKED BY: JAC
DATE: MAY 2019
PROJECT NO: 05-926E

PRELIMINARY, NOT FOR CONSTRUCTION

**EXISTING CONDITIONS AND SITE PREP. PLAN**

**SHEET 1 OF 3**

Q:\05-92 Town of Burrillville\05-9236k Town Crosswalks\ACAD\Assembly Theater ADA Parking [SITE PLAN] R3.dwg, Sep-18, 2019 5:02pm

**DIGSAFE**  
1-888-888-SAFE  
PROTECT YOURSELF. ONE STRIKE WORKING SAFE!  
LOCATION OF EXISTING UTILITIES SHOWN, ARE FROM GATE LOCATION AND EXISTING DOCUMENTATION AND MAY NOT BE ACCURATE. EXACT LOCATION TO BE DONE BY THE APPROPRIATE UTILITY COMPANY OR MUNICIPALITY PRIOR TO ANY EXCAVATION. CALL AT DIGSAFE 1-888-888-SAFE (1-888-344-7233)

**SITE NOTES:**

- CONTRACTOR SHALL BE RESPONSIBLE FOR REMOVING AND LEGALLY DISPOSING (R&D) OF ALL MATERIALS INDICATED ON THE PLANS.
- STOCKPILES OF EARTH MATERIALS SHALL NOT BE LOCATED ADJACENT TO DRAINAGE STRUCTURES.
- ALL DISTURBED AREAS OUTSIDE OF THE PAVED AREAS WILL RECEIVE A MINIMUM OF 6" OF LOAM AND SEED.
- THE LAYOUT SHOWN REPRESENTS A GRAPHICAL DESIGN, AND PRIOR TO THE CONSTRUCTION, THE CONTRACTOR SHALL ENGAGE A PROFESSIONAL LAND SURVEYOR (PLS) REGISTERED IN THE STATE OF RHODE ISLAND TO SET AND VERIFY ALL LINES AND GRADES. ALL EXISTING UTILITY LOCATIONS AND ELEVATIONS ARE TO BE CONFIRMED BY THE CONTRACTOR PRIOR TO CONSTRUCTION. ANY ITEMS FOUND WHICH DO NOT MATCH THE PLANS MUST BE BROUGHT TO THE ENGINEERS ATTENTION PRIOR TO CONSTRUCTION FOR REVIEW. NO WORK SHALL PROCEED UNTIL AUTHORIZED BY THE ENGINEER.
- THE CONTRACTOR SHALL PROVIDE AND MAINTAIN SURVEY LAYOUT SERVICES FOR THE WORK AND SHALL SUBMIT "AS-BUILT" DRAWINGS OF ALL WORK, WHICH SHALL BE STAMPED AND CERTIFIED BY A RHODE ISLAND REGISTERED PROFESSIONAL LAND SURVEYOR.
- ANY ITEM OF WORK NOT SPECIFICALLY INDICATED ON THE PLANS BUT IS REQUIRED FOR THE COMPLETE CONSTRUCTION OF THE PROJECT WILL BE CONSIDERED INCIDENTAL TO THE CONTRACT AND INCLUDED IN THE CONTRACT BID PRICE. IT WILL BE THE CONTRACTOR'S RESPONSIBILITY TO VERIFY ALL EXISTING SITE CONDITIONS.
- ANY EXISTING PIPE OR UTILITY DAMAGED BY THE CONTRACTOR'S OPERATIONS SHALL BE REPAIRED IMMEDIATELY BY THE CONTRACTOR AT NO COST TO THE OWNER.
- THE CONTRACTOR SHALL RESTORE TO ITS ORIGINAL CONDITION OR REPLACE TREES, SHRUBS, FENCES, SIGNS, GUARDRAILS, DRIVEWAYS, SIDEWALKS AND ANY OTHER OBJECT AFFECTED BY THIS OPERATION, UNLESS OTHERWISE NOTED ON THE SITE PLANS.
- ROADWAYS SHALL BE LEFT PASSABLE AT ALL TIMES. CLOSURE OF ROADWAY IS NOT PERMITTED.
- WATER SERVICE SHALL BE MAINTAINED AT ALL TIMES.
- ALL LEDGE TO BE REMOVED BY MECHANICAL MEANS.
- ALL CONSTRUCTION WORK SHALL BE PERFORMED IN THE DRY. THE CONTRACTOR SHALL PROVIDE, OPERATE AND MAINTAIN ALL PUMPS, DRAINS, WET POINTS, SCREENS, OR OTHER FACILITIES NECESSARY TO CONTROL, COLLECT AND DISPOSE OF ALL SURFACE AND SUBSURFACE WATER ENCOUNTERED IN THE PERFORMANCE OF THE WORK.
- ALL SITE WORK, INCLUDING BUT NOT LIMITED TO, BITUMINOUS PAVEMENT, AGGREGATE MATERIALS, DRAINAGE STRUCTURES, CURBING, SIDEWALK, LANDSCAPING, SAW CUTTING, ETC. SHALL CONFORM TO THE RHODE ISLAND DEPARTMENT OF TRANSPORTATION STANDARD SPECIFICATIONS FOR ROADWAY AND BRIDGE CONSTRUCTION, 2004 EDITION (WITH LATEST ADDENDA) AND THE RIDOT STANDARD DETAILS, 1998 EDITION (WITH LATEST ADDENDA).

**BMP MAINTENANCE SCHEDULE:**

- ALL MAINTENANCE (INCLUDING CLEANING) REQUIRED DURING THE CONSTRUCTION PHASE OF THE PROJECT SHALL BE THE RESPONSIBILITY OF THE CONTRACTOR AND SHALL INCLUDE:
  - MEASURES NEEDED TO ENSURE THE PROPER ORIENTATION OF THE STORMWATER RUNOFF (DRAINAGE) AND WATER QUALITY CONTROL SYSTEM TO INCLUDE INSPECTION, CLEANING AND REPAIR ALL PIPES, INTAKE AND DISCHARGE STRUCTURES, CATCH BASIN SUMPS AND MANHOLES.
  - INSPECTION OF ALL SLOPES, BERMS, AND OTHER CONTROL STRUCTURES FOR STRUCTURAL INTEGRITY/STABILITY AND EVIDENCE OF SOIL EROSION PROCESSES, AND MAINTENANCE OF THESE STRUCTURES IF NECESSARY. INSPECTIONS SHALL BE PERFORMED FOLLOWING ALL RAIN EVENTS OF 1/2 INCH RAINFALL OR MORE IN A 24-HOUR PERIOD, OR BI-MONTHLY IF NO RAINFALL EVENT OCCURS.
- UPON COMPLETION OF THE PROJECT CONSTRUCTION, AND PRIOR TO VACATING THE SITE, THE CONTRACTOR SHALL CONDUCT A FINAL INSPECTION AND CLEANING OF THE DRAINAGE SYSTEM AND ALL ASSOCIATED STRUCTURES.
- ALL INSTALLATION, CLEANING, AND MAINTENANCE OF THE STORMWATER DRAINAGE SYSTEM SHALL FOLLOW AT LEAST THE RHODE ISLAND DEPARTMENT OF TRANSPORTATION MINIMUM STANDARDS, SECTION 212 AND SECTION 708. WHERE APPROPRIATE, PROCEDURES REGARDING THE DRAINAGE INSTALLATION, CLEANING, INSPECTION, AND MAINTENANCE OF THE STORMWATER DRAINAGE SYSTEM SHALL BE FOLLOWED AS OUTLINED IN THE "RHODE ISLAND STORMWATER DESIGN AND INSTALLATION STANDARDS MANUAL" (RIDEM/RICRMC, 2010).
- AFTER CONSTRUCTION, STORMWATER BMPs SHALL BE INSPECTED AND MAINTAINED BY THE OWNER AS FOLLOWS:

**BIORETENTION FILTER:**

THE BIORETENTION FILTER SHALL BE INSPECTED FOLLOWING AT LEAST THE FIRST TWO PRECIPITATION EVENTS OF AT LEAST 1.0 INCH TO ENSURE THAT THE SYSTEM IS FUNCTIONING PROPERLY. THEREAFTER, THE BIORETENTION FILTER SHALL BE MONITORED AND MAINTAINED TO ASSURE PROPER FUNCTION, GRASS GROWTH AND SURVIVAL. GRASSES SHALL BE REPLACED ON AN AS NEEDED BASIS DURING THE GROWING SEASON.

SILT AND SEDIMENT SHALL BE REMOVED FROM THE BIORETENTION FILTER WHEN THE ACCUMULATION EXCEEDS ONE INCH, OR WHEN WATER PONDS ON THE SURFACE OF THE BIORETENTION FILTER FOR MORE THAN 48 HOURS. THE TOP FEW INCHES OF MATERIAL SHALL BE REMOVED AND SHALL BE REPLACED WITH FRESH SOIL MEETING THE BIORETENTION FILTER TOPSOIL SPECIFICATIONS. SOIL EROSION GULLIES SHALL BE REPAIRED WHEN THEY OCCUR. FERTILIZER OR PESTICIDES SHALL NOT BE APPLIED TO GRASSES WITHIN THE BIORETENTION FILTER. TRASH AND DEBRIS SHALL BE REMOVED AS NECESSARY.

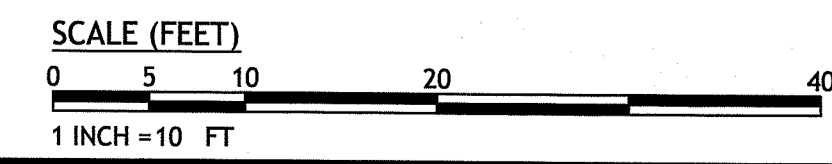
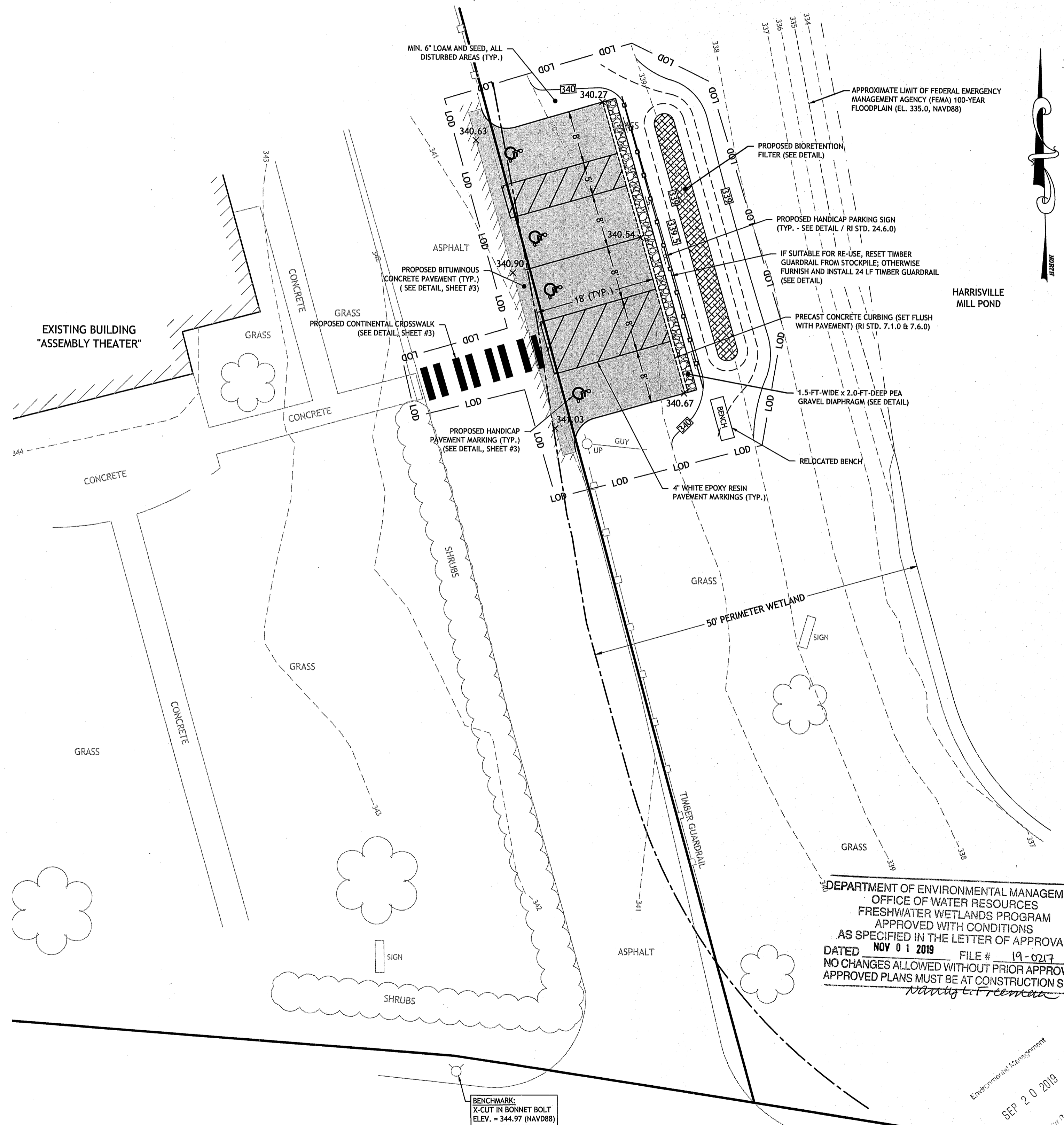

DEPARTMENT OF ENVIRONMENTAL MANAGEMENT  
 OFFICE OF WATER RESOURCES  
 FRESHWATER WETLANDS PROGRAM  
 APPROVED WITH CONDITIONS  
 AS SPECIFIED IN THE LETTER OF APPROVAL  
 DATED NOV 01 2019 FILE # 19-0217  
 NO CHANGES ALLOWED WITHOUT PRIOR APPROVAL  
 APPROVED PLANS MUST BE AT CONSTRUCTION SITE

**JOE CASALI ENGINEERING, INC.**  
 CIVIL - SITE DEVELOPMENT - TRANSPORTATION  
 DRAINAGE - WETLANDS - ISDS - TRAFFIC - FLOODPLAIN  
 300 POST ROAD, WARWICK, RI 02886  
 (401) 844-1300 (401) 844-1313 FAX WWW.JOEENGINEERING.COM

JOSEPH A. CASALI  
 No. 7250  
 REGISTERED PROFESSIONAL ENGINEER  
 CIVIL  
 9.18.19

**ASSEMBLY THEATER  
 ADA PARKING LOT EXPANSION**  
 144 HARRISVILLE MAIN STREET  
 HARRISVILLE, RHODE ISLAND  
 AP 143, LOT 30 & AP 160, LOT 183

REVISIONS:

NO.	DATE	DESCRIPTION
1	6/17/19	ADD. PARKING
2	8/23/19	RIDEM RTC

DESIGNED BY: DRD  
 DRAWN BY: NBH/SD  
 CHECKED BY: JAC  
 DATE: MAY 2019  
 PROJECT NO: 05-926k

PRELIMINARY, NOT FOR CONSTRUCTION

**SITE, GRADING & DRAINAGE PLAN**

**SHEET 2 OF 3**

Q:\05-92 Town of Burrillville\05-92Bk Town Crosswalks\CAD\Assembly Theater ADA Parking [SITE PLAN] R3.dwg, Sep. 18, 2019 5:03pm

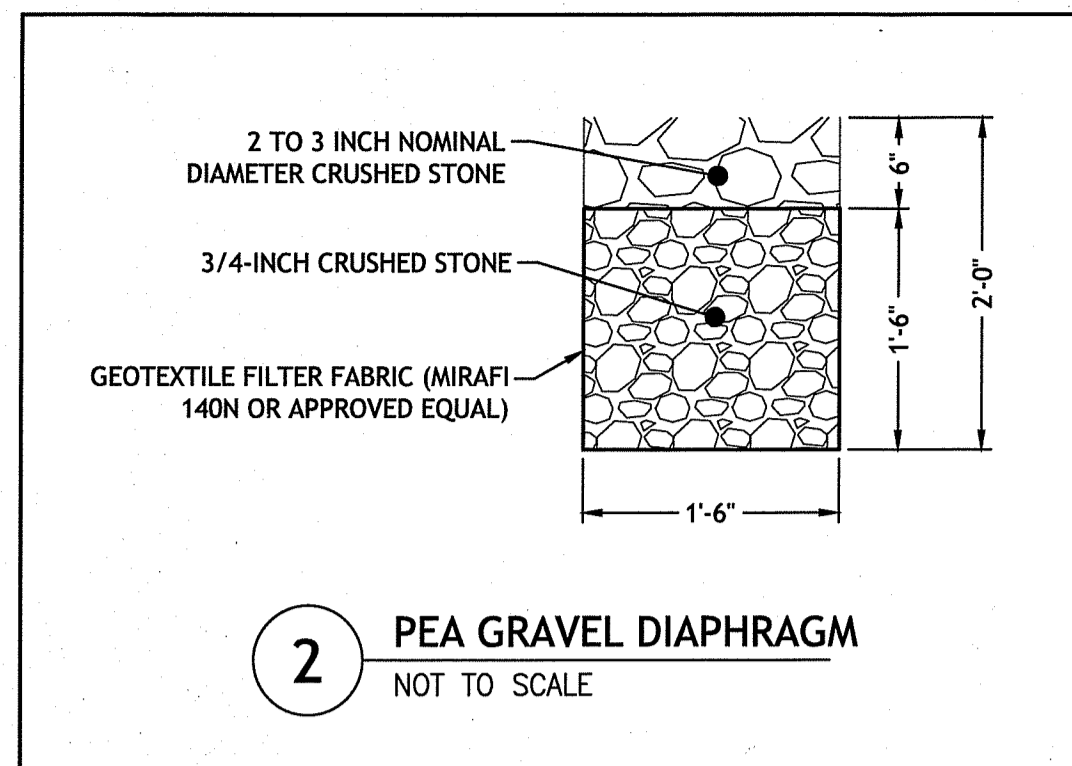

**2** PEA GRAVEL DIAPHRAGM  
NOT TO SCALE

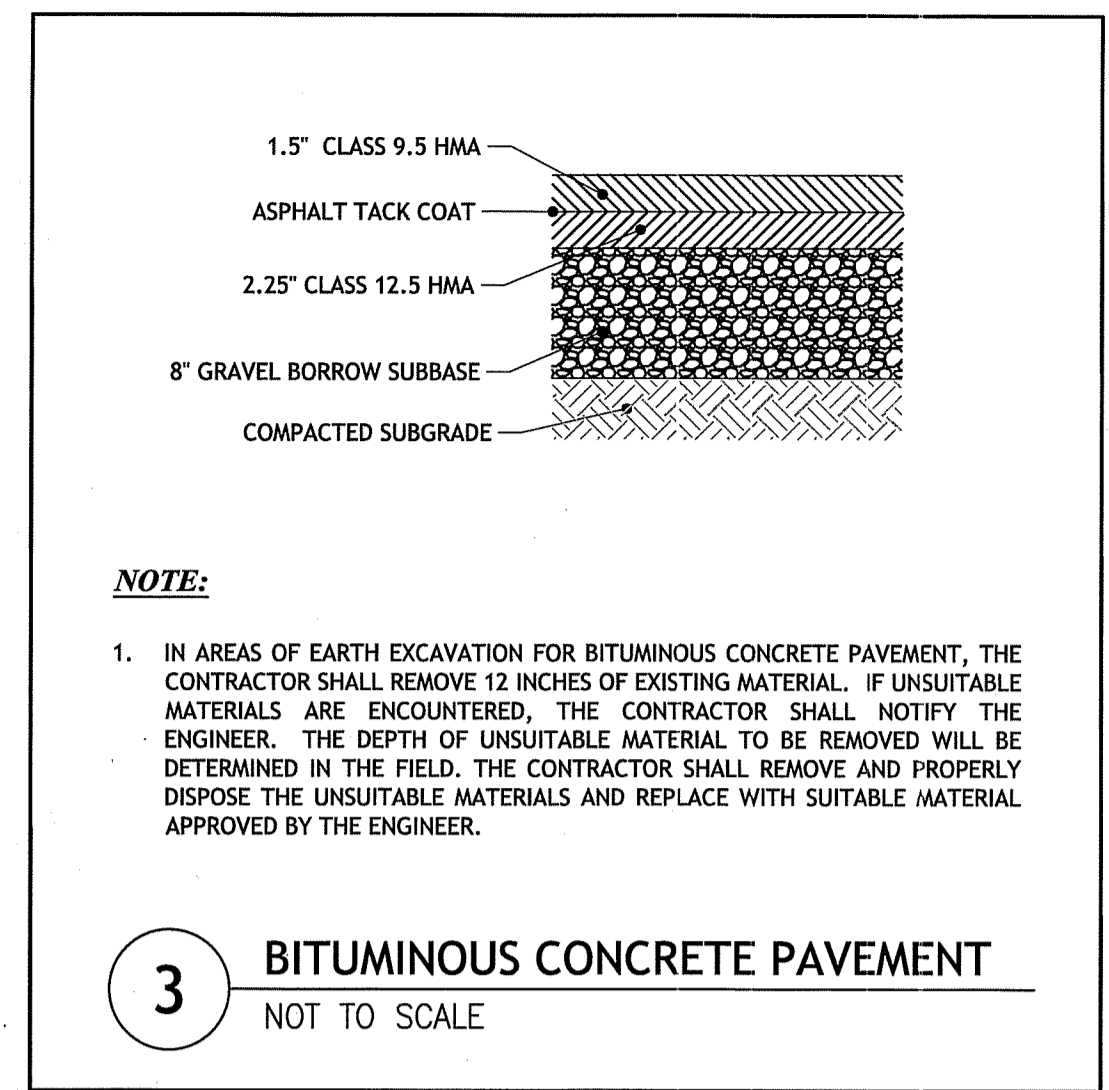

**3** BITUMINOUS CONCRETE PAVEMENT  
NOT TO SCALE

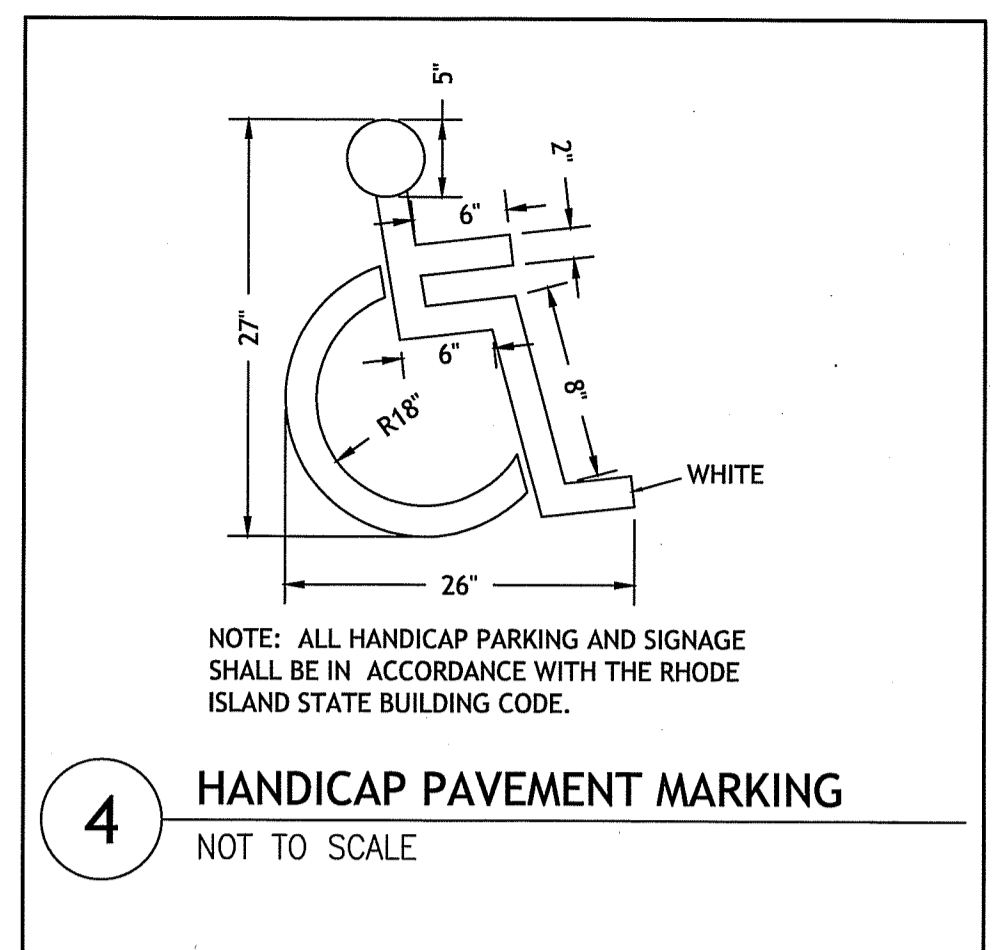

**4** HANDICAP PAVEMENT MARKING  
NOT TO SCALE

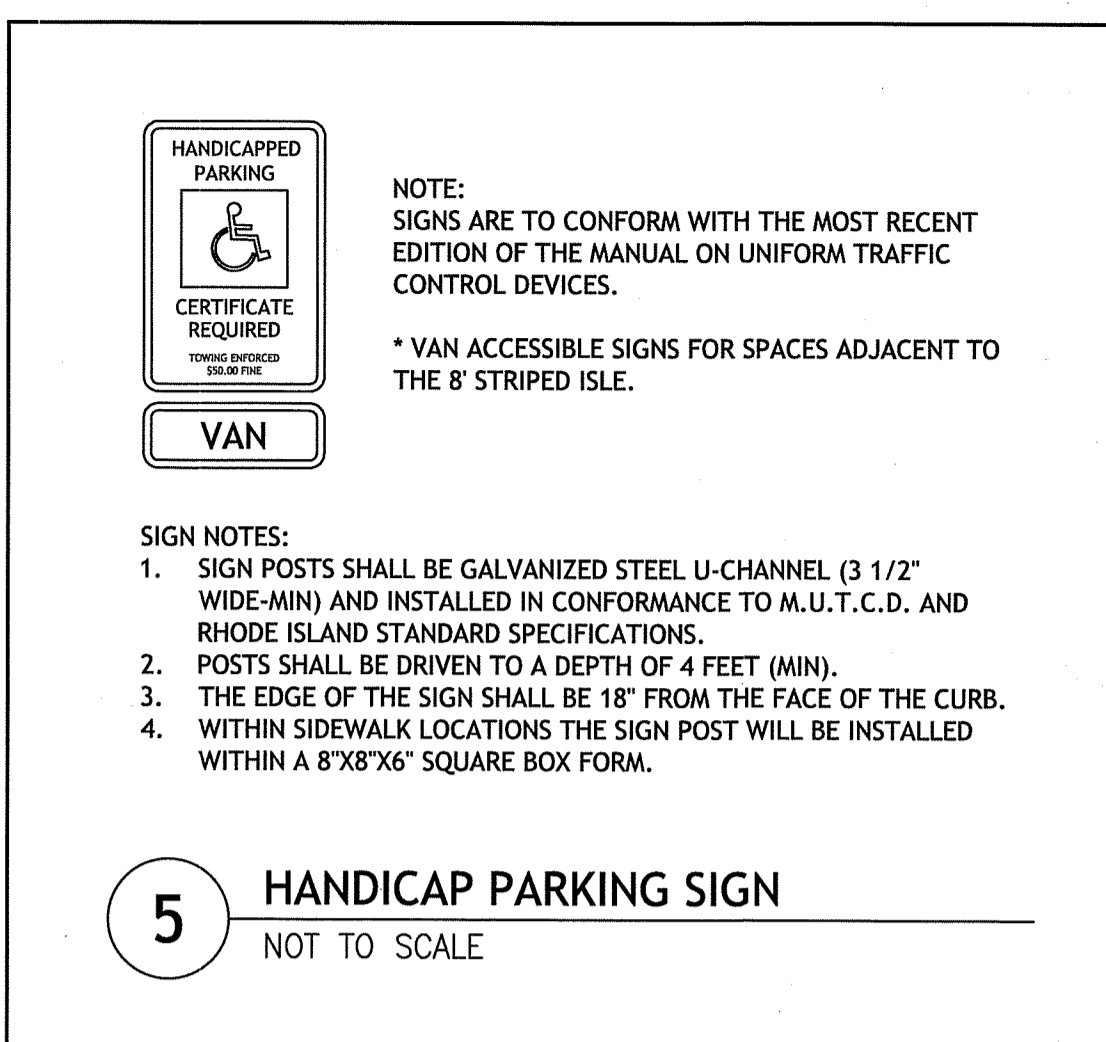

**5** HANDICAP PARKING SIGN  
NOT TO SCALE

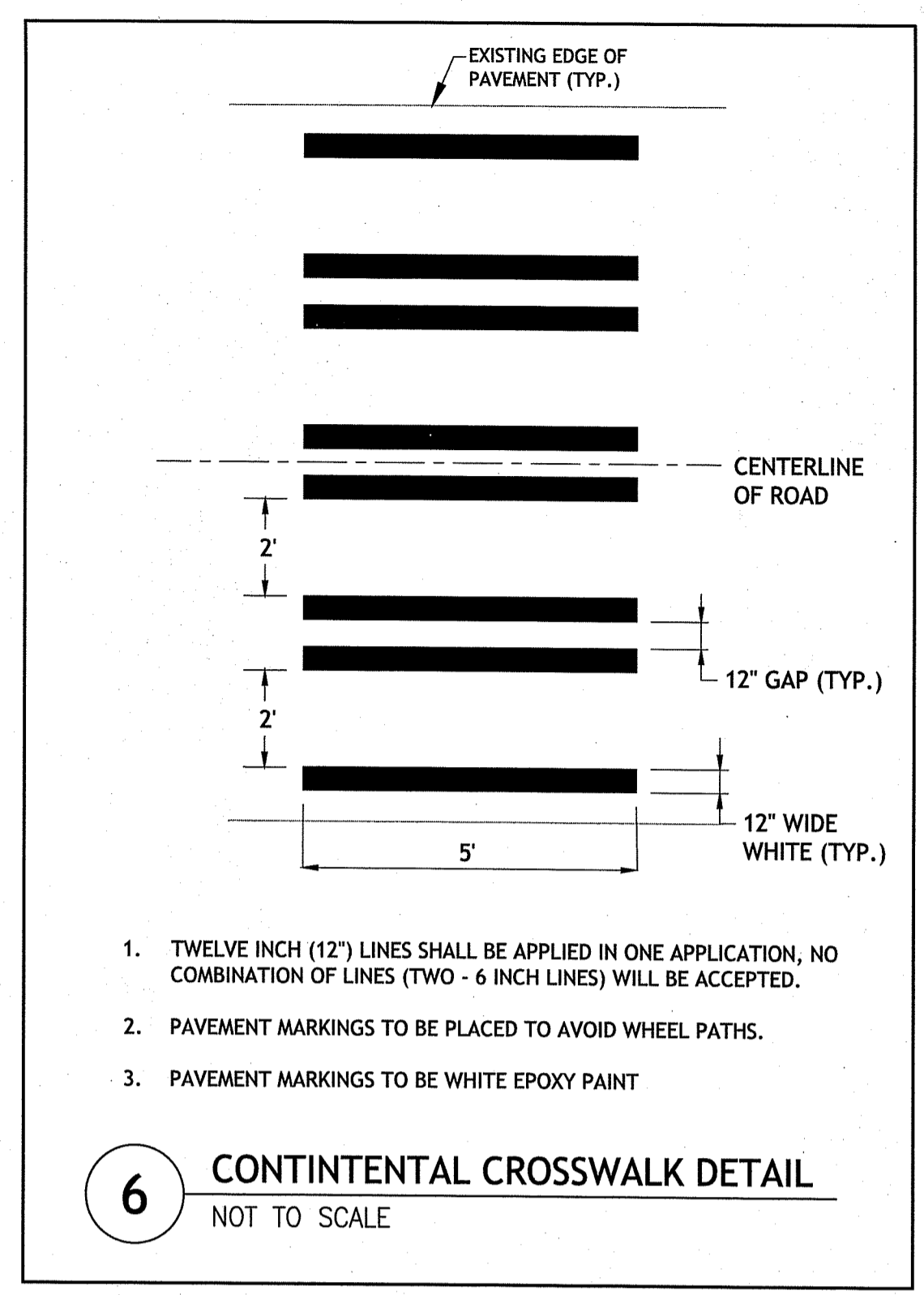

**6** CONTINENTAL CROSSWALK DETAIL  
NOT TO SCALE

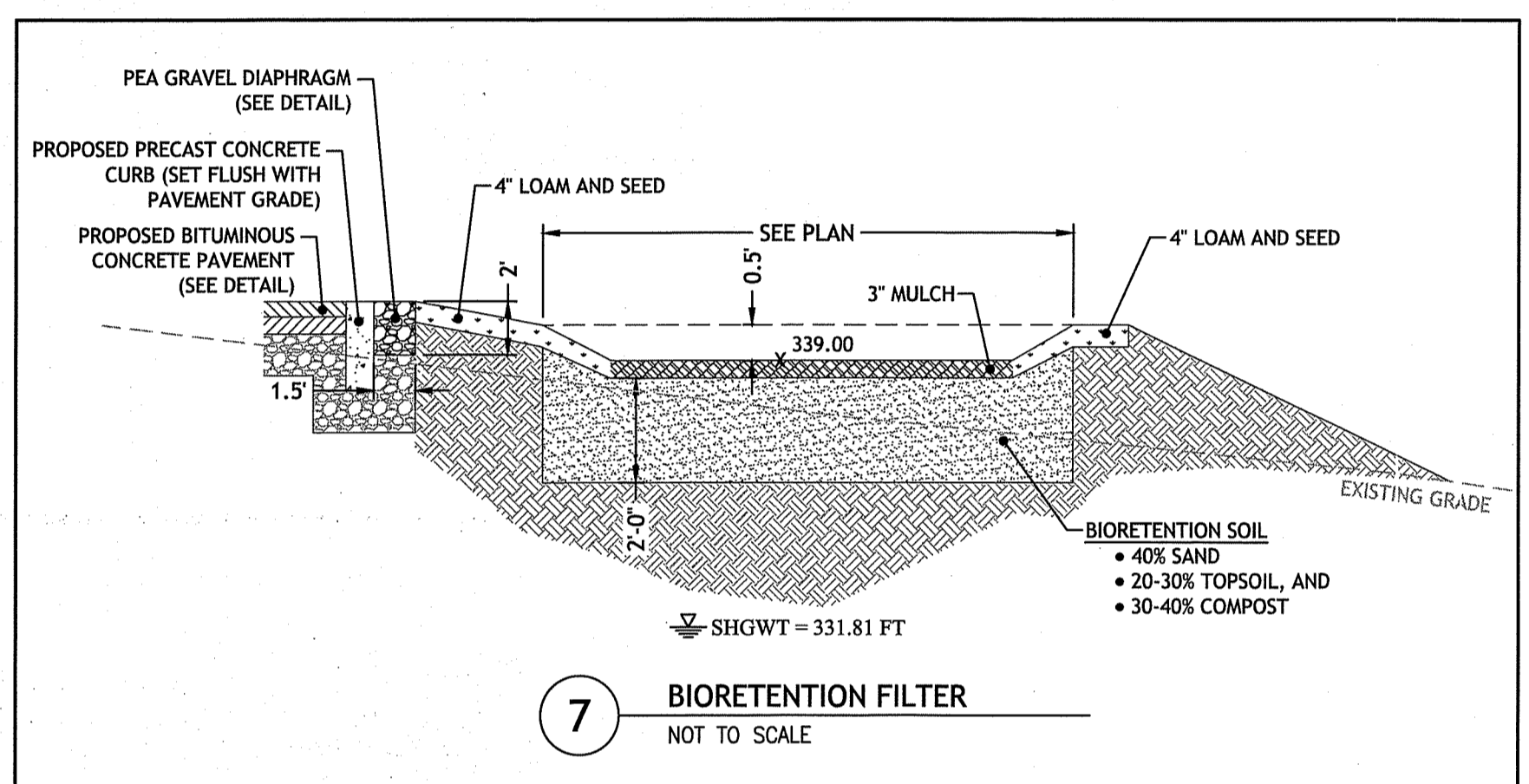

**7** BIORETENTION FILTER  
NOT TO SCALE

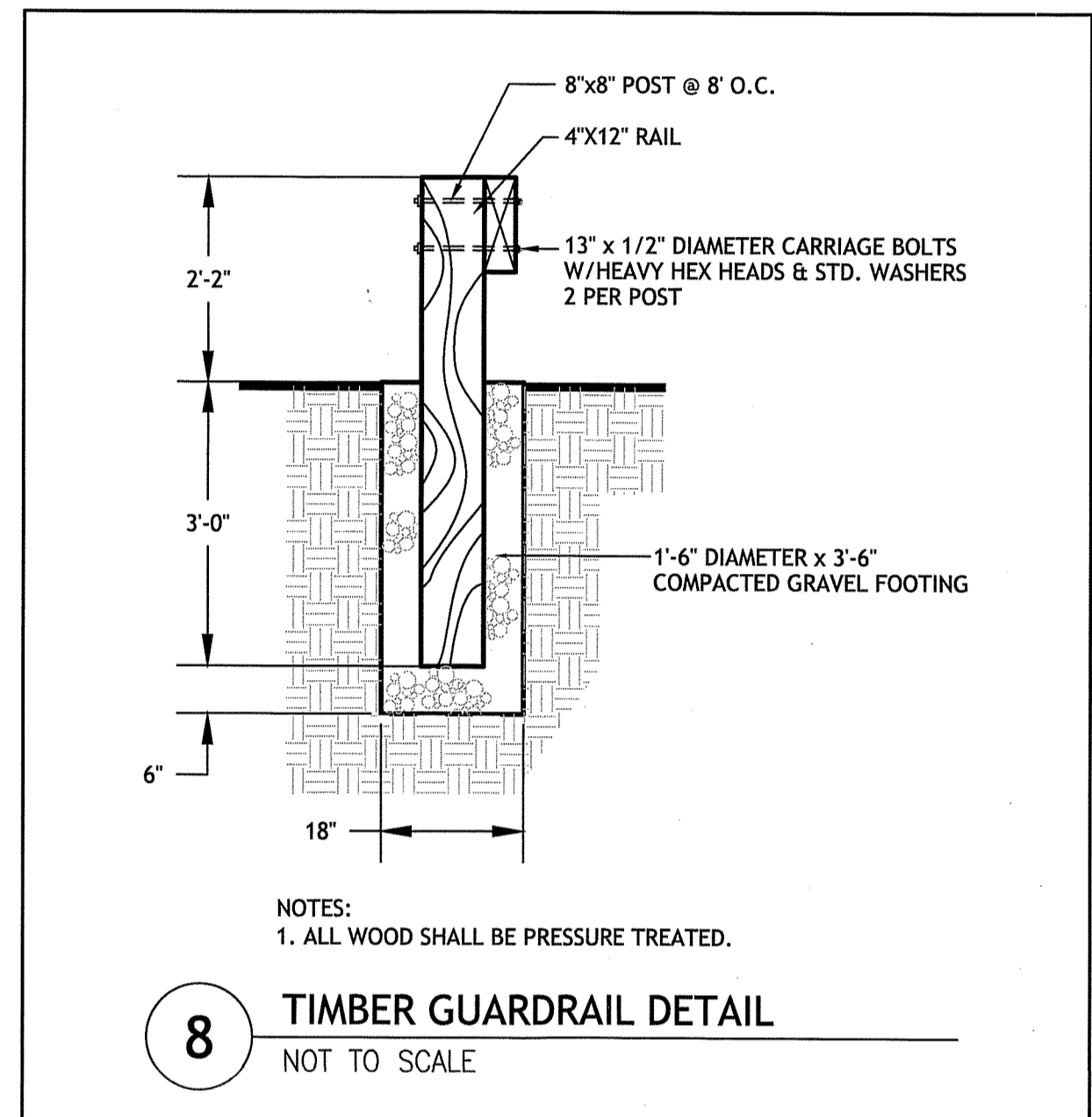

**8** TIMBER GUARDRAIL DETAIL  
NOT TO SCALE

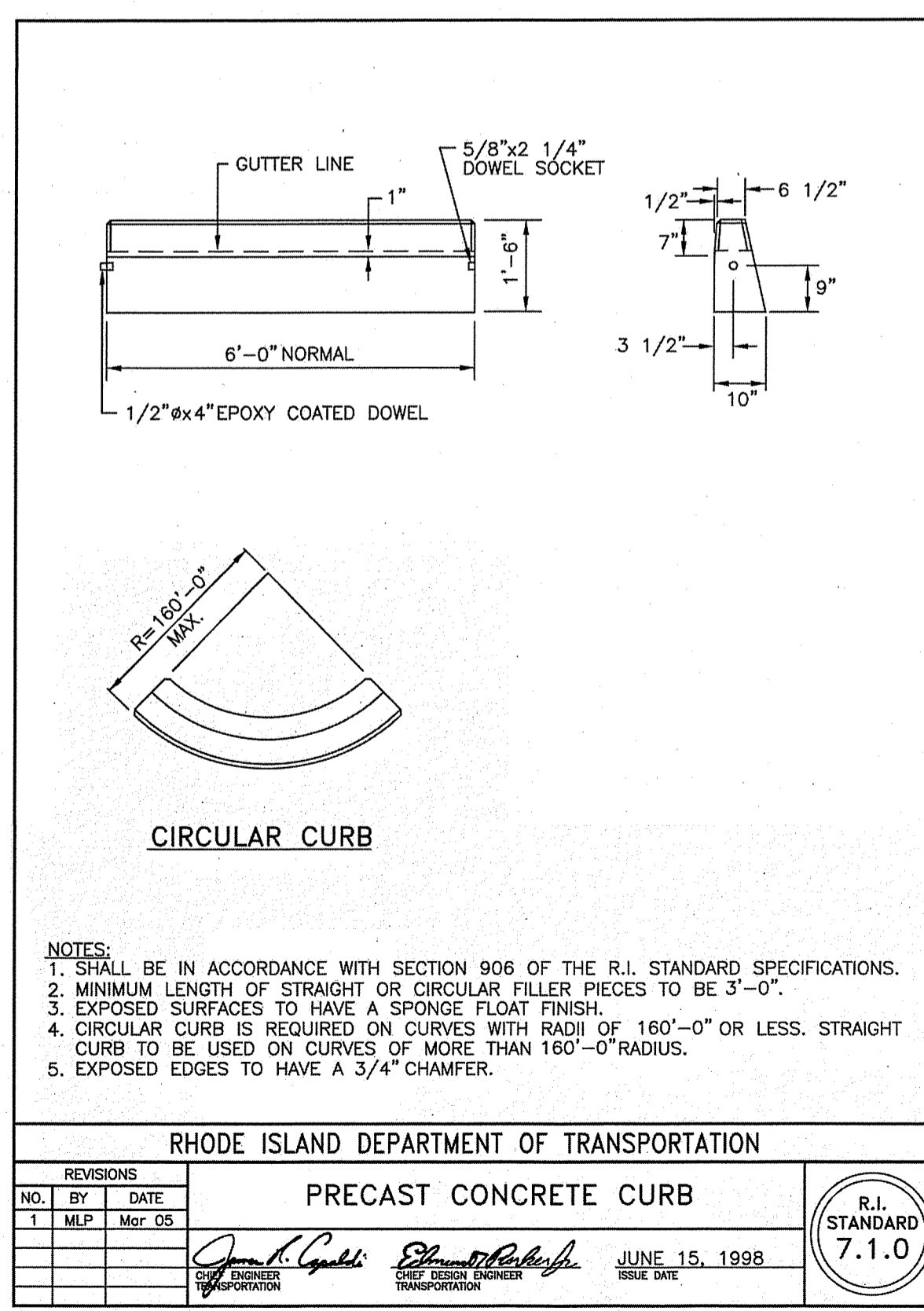

**RHODE ISLAND DEPARTMENT OF TRANSPORTATION**  
**PRECAST CONCRETE CURB**  
R.I. STANDARD 7.1.0  
JUNE 15, 1998

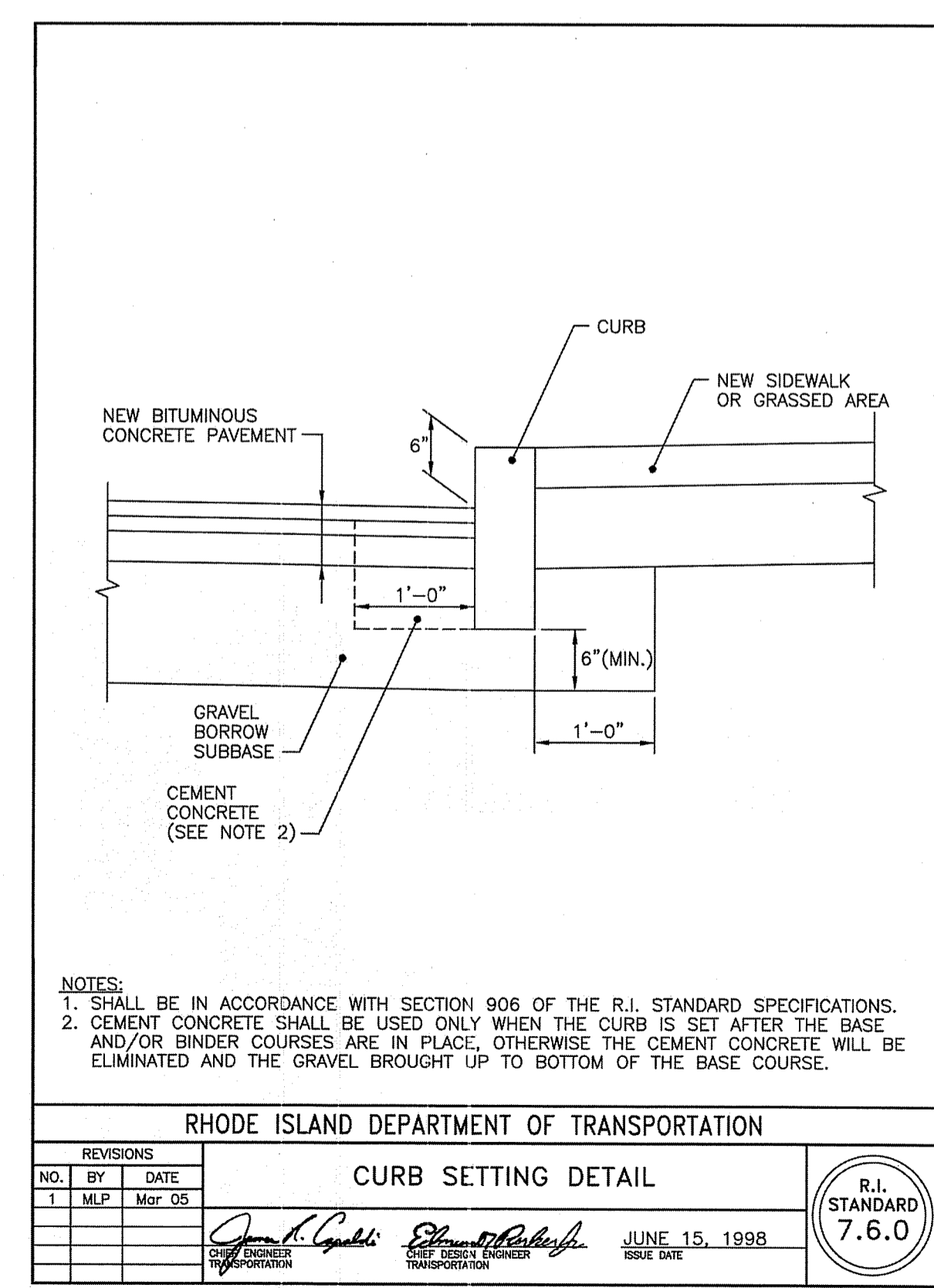

**RHODE ISLAND DEPARTMENT OF TRANSPORTATION**  
**CURB SETTING DETAIL**  
R.I. STANDARD 7.6.0  
JUNE 15, 1998

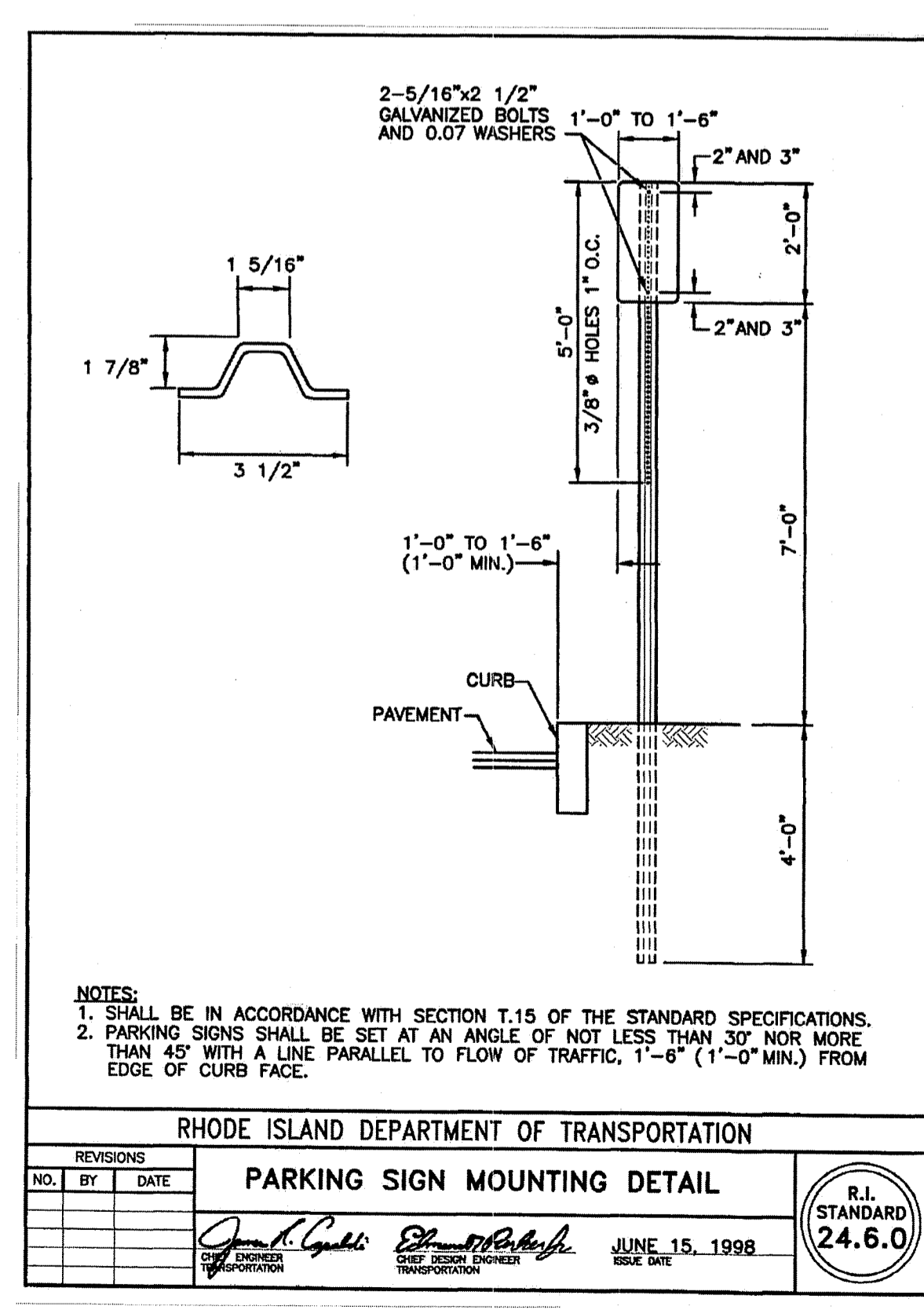

**RHODE ISLAND DEPARTMENT OF TRANSPORTATION**  
**PARKING SIGN MOUNTING DETAIL**  
R.I. STANDARD 24.6.0  
JUNE 15, 1998

DEPARTMENT OF ENVIRONMENTAL MANAGEMENT  
OFFICE OF WATER RESOURCES  
FRESHWATER WETLANDS PROGRAM  
APPROVED WITH CONDITIONS  
AS SPECIFIED IN THE LETTER OF APPROVAL  
DATED NOV 01 2019 FILE # 19-0213  
NO CHANGES ALLOWED WITHOUT PRIOR APPROVAL  
APPROVED PLANS MUST BE AT CONSTRUCTION SITE  
*Abigail L. Freeman*

**JOE CASALI ENGINEERING, INC.**  
CIVIL, SITE DEVELOPMENT, TRANSPORTATION  
DRAINAGE, WETLANDS, ISDS, TRAFFIC, FLOODPLAIN  
300 POST ROAD, WARWICK, RI 02888  
(401) 944-1300 401.944.1313 FAX WWW.JOECA.SALICORP.COM

JOSEPH A. CASALI  
No. 7250  
REGISTERED PROFESSIONAL ENGINEER  
CIVIL  
9.18.19

**ASSEMBLY THEATER**  
**ADA PARKING LOT EXPANSION**  
144 HARRISVILLE MAIN STREET  
HARRISVILLE, RHODE ISLAND  
AP 143, LOT 30 & AP 160, LOT 183

REVISIONS:

NO.	DATE	DESCRIPTION
1	6/17/19	ADD PARKING
2	8/23/19	RIDEM RTC

DESIGNED BY: DRD  
DRAWN BY: NBH/SD  
CHECKED BY: JAC  
DATE: MAY 2019  
PROJECT NO: 05-926K

PRELIMINARY, NOT FOR CONSTRUCTION

**CIVIL DETAILS**

**SHEET 3 OF 3**

Environmental Management  
SEP 20 2019  
City of Warwick Professional

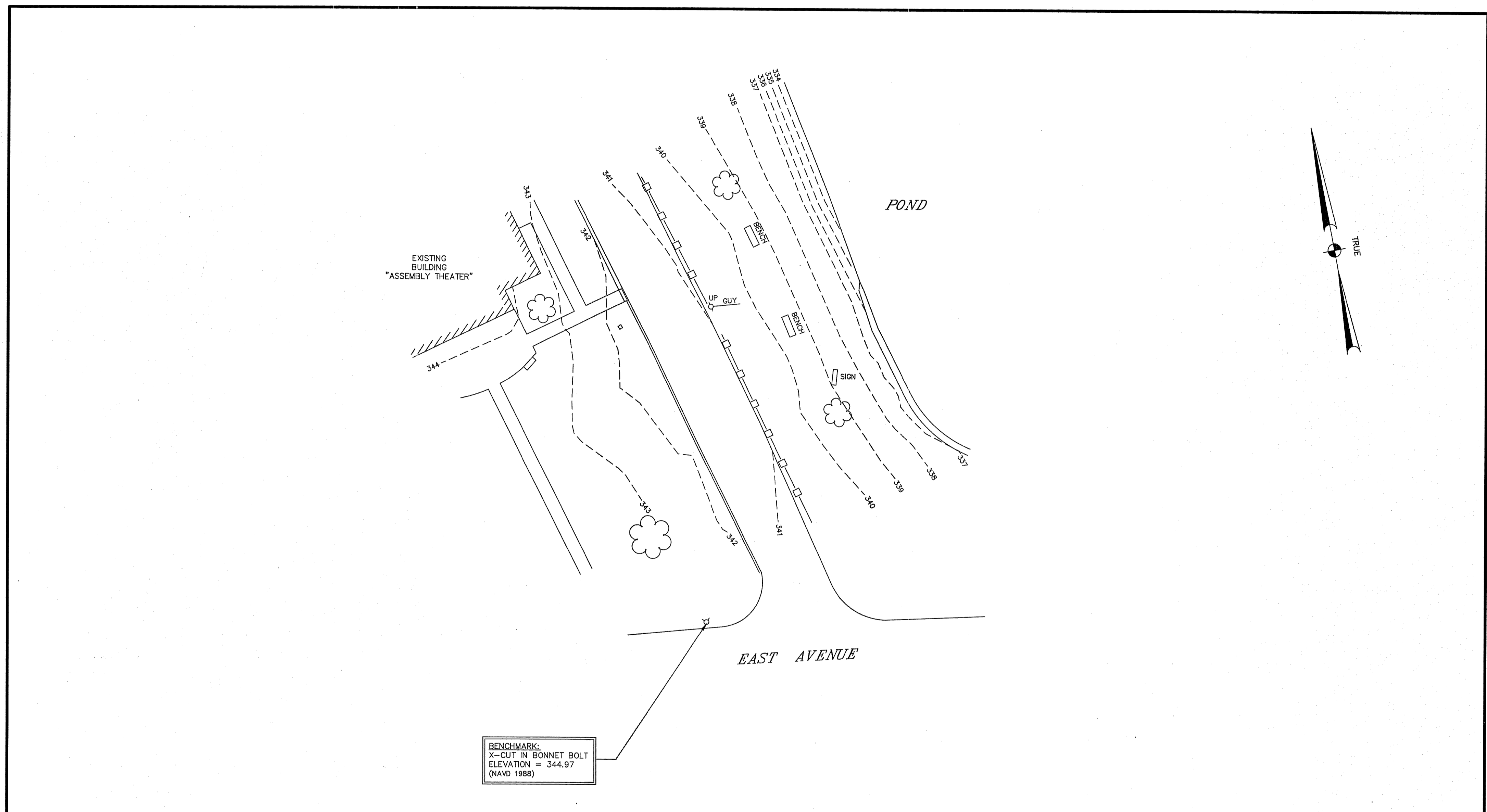

**CERTIFICATION:**

THIS SURVEY HAS BEEN CONDUCTED AND THE PLAN HAS BEEN PREPARED PURSUANT TO SECTION 9 OF THE RULES AND REGULATIONS ADOPTED BY THE RHODE ISLAND STATE BOARD OF REGISTRATION FOR PROFESSIONAL LAND SURVEYORS ON NOVEMBER 25, 2015, AS FOLLOWS:

TYPE OF BOUNDARY SURVEY: NOT A BOUNDARY SURVEY  
 MEASUREMENT SPECIFICATION: NONE  
 VERTICAL CONTROL STANDARD: V-3  
 TOPOGRAPHIC SURVEY ACCURACY: T-2

THE PURPOSE FOR THE CONDUCT OF THE SURVEY AND FOR THE PREPARATION OF THE PLAN IS AS FOLLOWS:  
 PARTIAL EXISTING CONDITIONS P LAN

BY: ANTHONY E. MUSCATELLI, PLS #1718 COA #A207 DATE

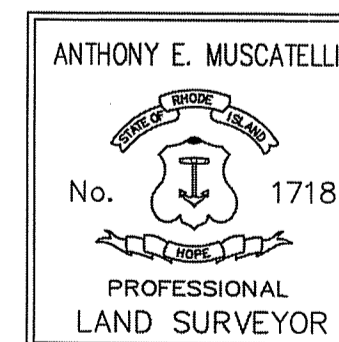

**INTERNATIONAL MAPPING & SURVEYING CORP.**  
 LAND SURVEYING CIVIL ENGINEERING PHOTOGAMMETRIC MAPPING  
 19 INDUSTRIAL DRIVE, SMITHFIELD, R.I. 02917 (401) 232-2620

**PARTIAL EXISTING CONDITIONS PLAN**  
**"ASSEMBLY THEATER"**  
 for JOE CASALI ENGINEERING CO.  
 on EAST AVENUE  
 in BURRILLVILLE, RI

REVISED DATUM	DATE	NO.
	04/29/19	1
DRAWN BY	P.A.K.	
CKD. BY	A.E.M.	
APPRD. BY	A.E.M.	
DATE	03/29/19	
SCALE	1"=20'	
SHEET	1 OF 1	
DWG.NO.	190105-SP	

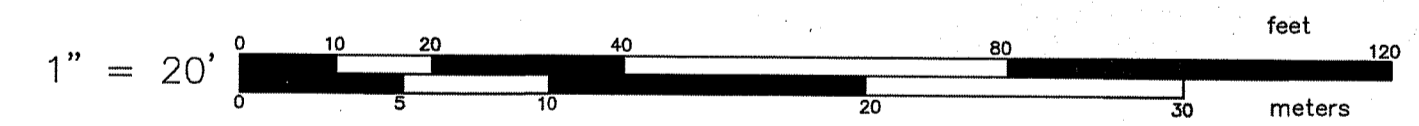

DEPARTMENT OF ENVIRONMENTAL MANAGEMENT  
 OFFICE OF WATER RESOURCES  
 FRESHWATER WETLANDS PROGRAM  
 APPROVED WITH CONDITIONS  
 AS SPECIFIED IN THE LETTER OF APPROVAL  
 DATED **NOV 01 2019** FILE # 19-0017  
 NO CHANGES ALLOWED WITHOUT PRIOR APPROVAL  
 APPROVED PLANS MUST BE AT CONSTRUCTION SITE  
*Robert F. Compton*