

Zoning Dimensional Standards		
LOT 01D-15-1 RICHMOND R.I.		
Description	Minimum Required	Provided
Lot Area	87,120 sq ft	886,556 SF
Lot Frontage	200 feet	726'± ft
Front Setback	50 feet	
Side Setback	35 feet	
Rear Setback	100 feet	

LEGEND	
EXISTING CONTOUR LINE	--- 100' ---
PROPOSED CONTOUR LINE	--- 100' ---
PROPOSED PROPERTY LINE	---
SETBACK	---
STONE WALL	—●—●—●—
PROPOSED BLANKET WETLAND	□
STONE ROAD	—■—■—■—
WELL	○
EXISTING CONTOUR	--- 100' ---
DRILL HOLE	●
PROPOSED WATER SERVICE	○
UTILITY POLE	○

1,600 FT NE TO TUG HILLOU
New London Turnpike

Environmental Management
AUG 23 2019
Office of Water Resources

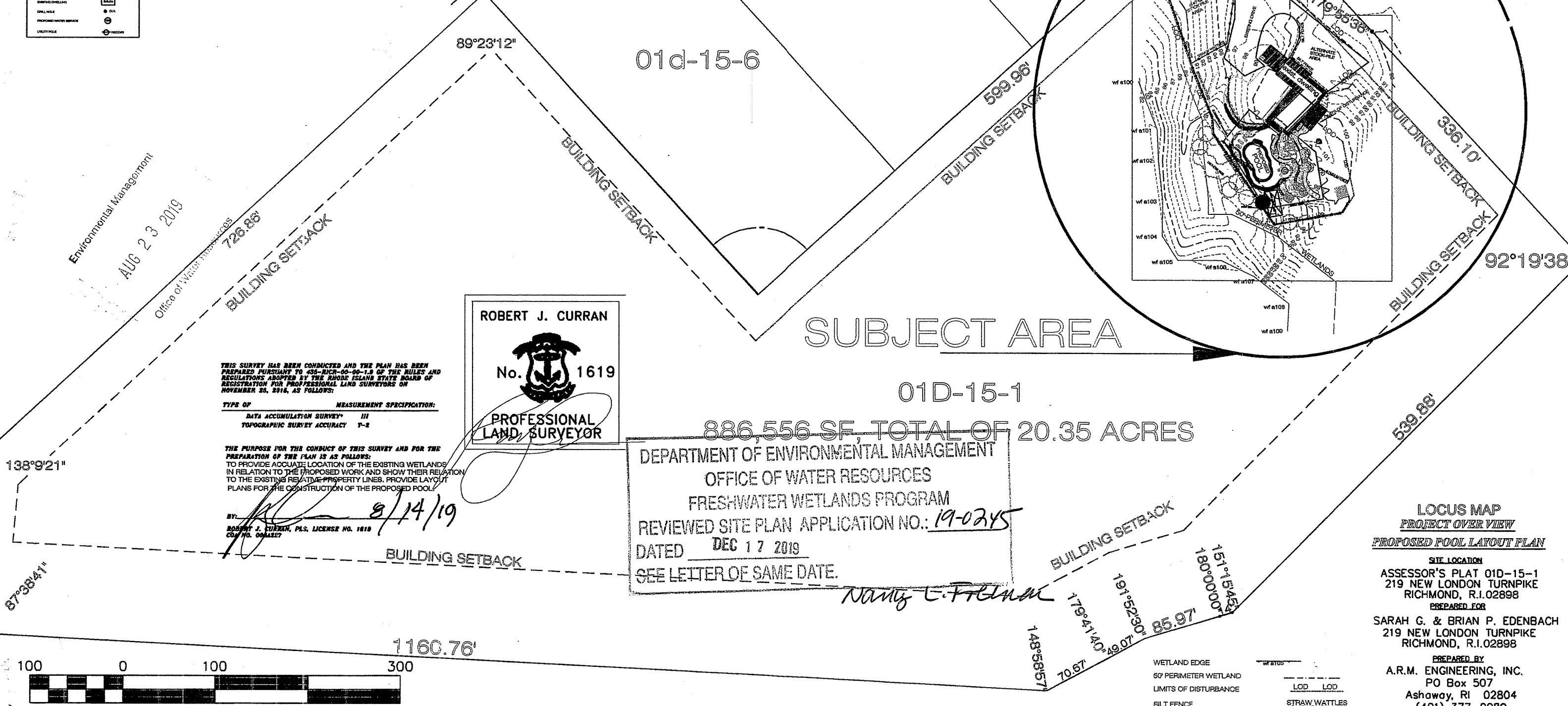

THIS SURVEY HAS BEEN CONDUCTED AND THE PLAN HAS BEEN PREPARED PURSUANT TO 435-RICR-00-00-1.9 OF THE RULES AND REGULATIONS ADOPTED BY THE RHODE ISLAND STATE BOARD OF REGISTRATION FOR PROFESSIONAL LAND SURVEYORS ON NOVEMBER 26, 2016, AS FOLLOWS:

TYPE OF MEASUREMENT SPECIFICATION:
DATA ACCUMULATION SURVEY III
TOPOGRAPHIC SURVEY ACCURACY 1-2

THE PURPOSE FOR THE CONDUCT OF THIS SURVEY AND FOR THE PREPARATION OF THE PLAN IS AS FOLLOWS:
TO PROVIDE ACCURATE LOCATION OF THE EXISTING WETLANDS IN RELATION TO THE PROPOSED WORK AND SHOW THEIR RELATION TO THE EXISTING RELATIVE PROPERTY LINES. PROVIDE LAYOUT PLANS FOR THE CONSTRUCTION OF THE PROPOSED POOL.

BY: *[Signature]* 8/14/19
ROBERT J. CURRAN, PLS. LICENSE NO. 1619
CON. NO. 0004527

ROBERT J. CURRAN
No. 1619
PROFESSIONAL LAND SURVEYOR

SUBJECT AREA

01D-15-1
886,556 SF, TOTAL OF 20.35 ACRES

DEPARTMENT OF ENVIRONMENTAL MANAGEMENT
OFFICE OF WATER RESOURCES
FRESHWATER WETLANDS PROGRAM
REVIEWED SITE PLAN APPLICATION NO.: 19-0245
DATED DEC 17 2019
SEE LETTER OF SAME DATE.

Nancy E. Fitchman

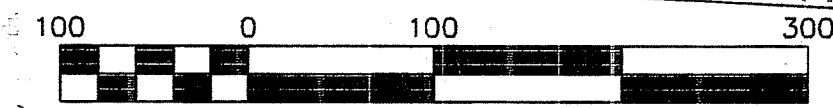

Scale 1" = 100 ft

WETLAND EDGE	—●—●—●—
60' PERIMETER WETLAND	---
LIMITS OF DISTURBANCE	---
SILT FENCE	---
LOD & SILT FENCE AND CR WATTLES	---
	LOD LOD
	STRAW WATTLES SILT FENCE
	STRAW WATTLES SILT FENCE LOD LOD

LOCUS MAP
PROJECT OVER VIEW
PROPOSED POOL LAYOUT PLAN

SITE LOCATION
ASSESSOR'S PLAT 01D-15-1
219 NEW LONDON TURNPIKE
RICHMOND, R.I. 02898
PREPARED FOR

SARAH G. & BRIAN P. EDENBACH
219 NEW LONDON TURNPIKE
RICHMOND, R.I. 02898

PREPARED BY
A.R.M. ENGINEERING, INC.
PO Box 507
Ashaway, RI 02804
(401) 377-0080

revisions: 11/25/19
 added 100 ft. riverbank wetland by in field location
 added approximate wetland edge west end of proposed work area
 added 100 ft river bank designation
 inclosed old application # 02-0367 for lot

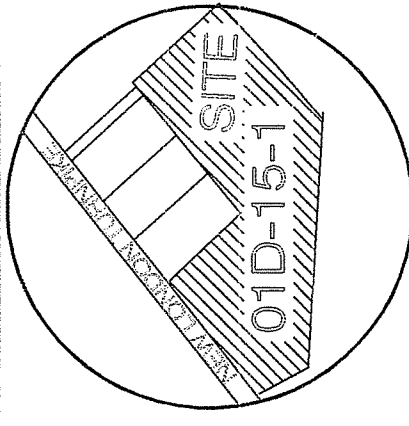

LOCUS MAP

AREA OF DISTURBANCE 96,503 SF

SITE LOCATION
 ASSESSOR'S PLAT 01D-15-1
 219 NEW LONDON TURNPIKE
 RICHMOND, R.I. 02898
 PREPARED FOR
 SARAH G. & BRIAN P. EDENBACH
 219 NEW LONDON TURNPIKE
 RICHMOND, R.I. 02898
 PREPARED BY
 A.R.M. ENGINEERING, INC.
 PO Box 507
 Ashaway, RI 02804
 (401) 377-0080

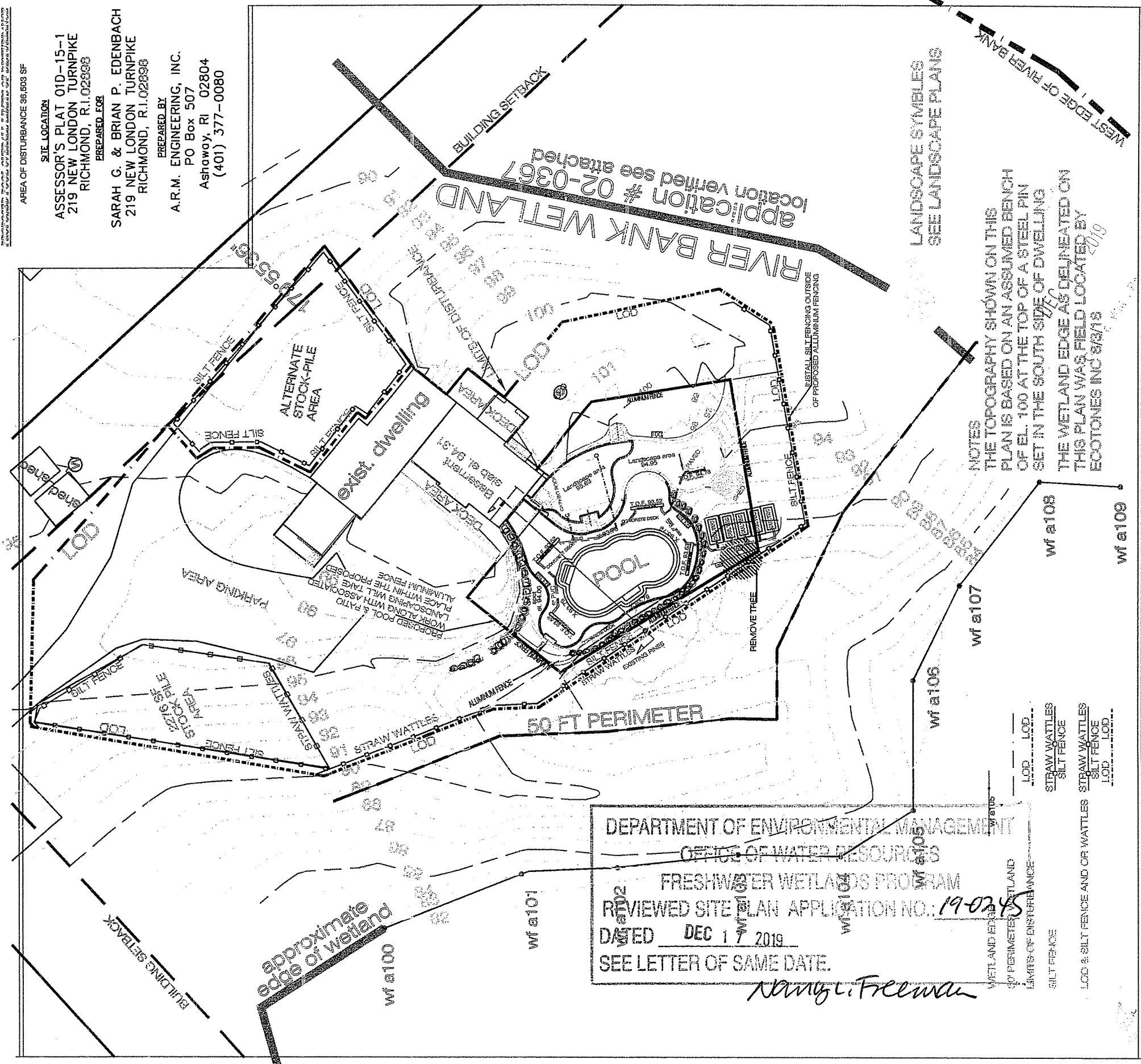

application # 02-0367
 location verified see attached

LANDSCAPE SYMBLES
 SEE LANDSCAPE PLANS

NOTES
 THE TOPOGRAPHY SHOWN ON THIS
 PLAN IS BASED ON AN ASSUMED BENCH
 OF EL. 100 AT THE TOP OF A STEEL PIN
 SET IN THE SOUTH SIDE OF DWELLING
 THE WETLAND EDGE AS DELINEATED ON
 THIS PLAN WAS FIELD LOCATED BY
 ECOTONES INC 8/31/19

DEPARTMENT OF ENVIRONMENTAL MANAGEMENT
 OFFICE OF WATER RESOURCES
 FRESHWATER WETLANDS PROGRAM
 REVIEWED SITE PLAN APPLICATION NO.: 19-0245
 DATED DEC 17 2019
 SEE LETTER OF SAME DATE.
Nancy L. Freeman

LEGEND

EXISTING CONTROLS	PROPOSED CONTROLS	PROPOSED PRIORITY LINES	STONE WALL	PAVED DRIVEWAY/DRIVE	STONE ROAD	POST HOLE	EXISTING DWELLING	DRAINAGE	PROPOSED WATER SERVICE	UTILITY POLE
(Symbol)	(Symbol)	(Symbol)	(Symbol)	(Symbol)	(Symbol)	(Symbol)	(Symbol)	(Symbol)	(Symbol)	(Symbol)

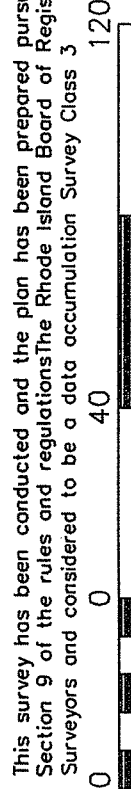

Scale 1" = 40 ft

By: *[Signature]*
 Registered Professional Surveyor

This survey has been conducted and the plan has been prepared pursuant to Section 9 of the rules and regulations of the Rhode Island Board of Registration for Professional Land Surveyors and considered to be a data accumulation Survey Class 3

11/25/19

ROBERT J. CURRAN
 No. 1619
 PROFESSIONAL LAND SURVEYOR

THIS SURVEY HAS BEEN CONDUCTED AND THE PLAN HAS BEEN PREPARED PURSUANT TO 486-RUR-00-1.9 OF THE RULES AND REGULATIONS ADOPTED BY THE RHODE ISLAND STATE BOARD OF REGISTRATION FOR PROFESSIONAL LAND SURVEYORS ON NOVEMBER 26, 2016, AS FOLLOWS:

TYPE OF MEASUREMENT SPECIFICATION:
 DATA ACCUMULATION SURVEY* III
 TOPOGRAPHIC SURVEY ACCURACY 1-2

Zoning Dimensional Standards

Description	Minimum Required	Provided
LOT 01D-15-1 RICHMOND R.I.		
Lot Area	87,120 sq. ft.	886,556 SF
Lot Frontage	200 feet	726'± ft
Front Setback	50 feet	
Side Setback	35 feet	
Rear Setback	100 feet	

THE PURPOSE FOR THE CONDUCT OF THIS SURVEY AND FOR THE PREPARATION OF THE PLAN IS AS FOLLOWS:
 TO PROVIDE ACCURATE LOCATION OF THE EXISTING WETLANDS IN RELATION TO THE PROPOSED WORK AND SHOW THEIR RELATION TO THE EXISTING RELATIVE PROPERTY LINES. PROVIDE LAYOUT PLANS FOR THE CONSTRUCTION OF THE PROPOSED POOL.

BY: ROBERT J. CURRAN, PLS, LICENSE NO. 1619
 CEA NO. 0004222

LOCUS MAP
 HARD SCAPED AREA
 PROPOSED DRAINAGE LAYOUT
 PROPOSED POOL LAYOUT PLAN
 SITE LOCATION
 ASSESSOR'S PLAT 01D-15-1
 219 NEW LONDON TURNPIKE
 RICHMOND, R.I. 02893
 PREPARED FOR:
 SARAH G. & BRIAN P. EDENBACH
 219 NEW LONDON TURNPIKE
 RICHMOND, R.I. 02898
 PREPARED BY:
 A.R.M. ENGINEERING, INC.
 PO Box 507
 Ashaway, RI 02804
 (401) 377-0080

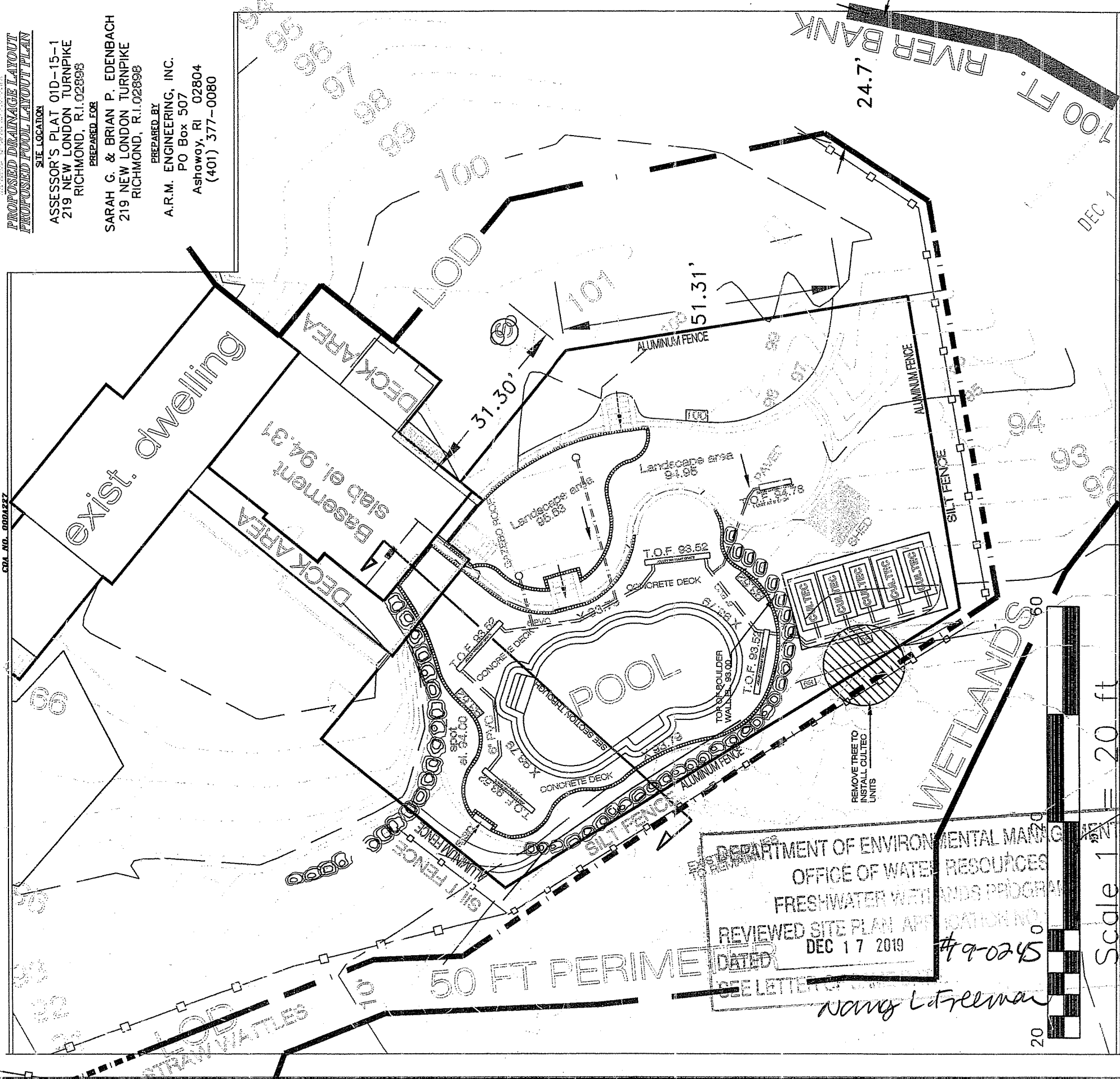
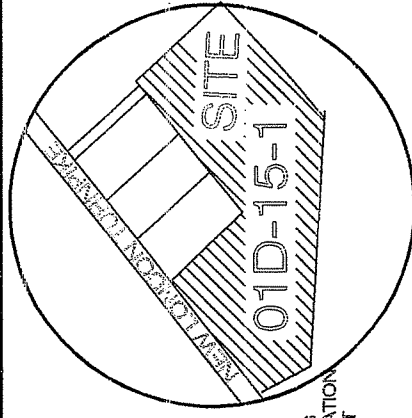

DEPARTMENT OF ENVIRONMENTAL MANAGEMENT
 OFFICE OF WATER RESOURCES
 FRESHWATER WETLANDS PROGRAM
 REVIEWED SITE PLAN APPLICATION NO. #9-0245
 DATED DEC 17 2019
 SEE LETTERS TO FILE
 Nancy L. Freeman

revisions: 11/25/19
 added 100 ft. riverbank wetland by in field location
 added approximate wetland edge west end of proposed work area
 added 100 ft river bank designation
 inclosed old application # 02-0367 for lot

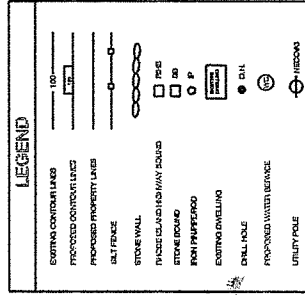

Scale 1" = 20 ft

By: Registered Professional Surveyor
 11/25/19

ROBERT J. CURRAN
 No. 1619
 PROFESSIONAL LAND SURVEYOR

ZONE 1 POOL STORM WATER DRAINS

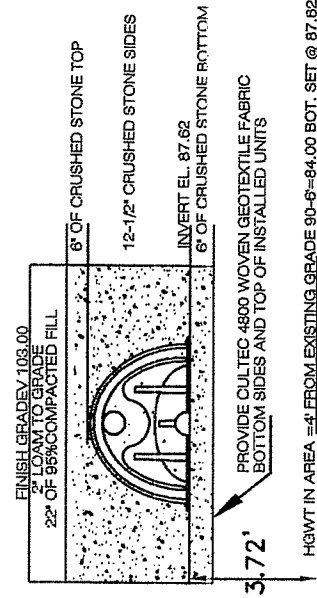
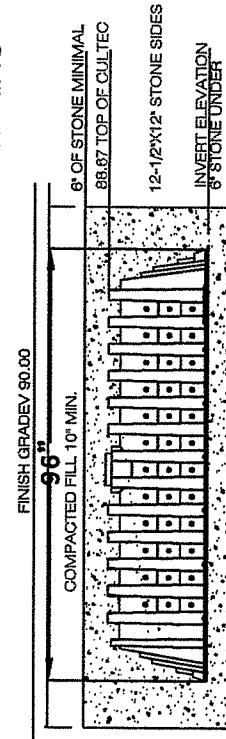

HGW IN AREA =± FROM EXISTING GRADE 90'-9\"/>

SINGLE UNIT

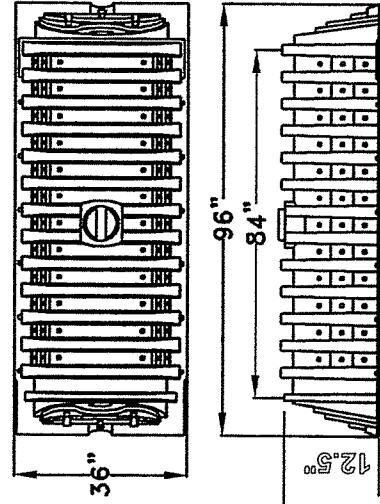

Recommended Single-Level installation of Contactor Recharger, 100 HD For Storm Water Management NOT Under Pavement

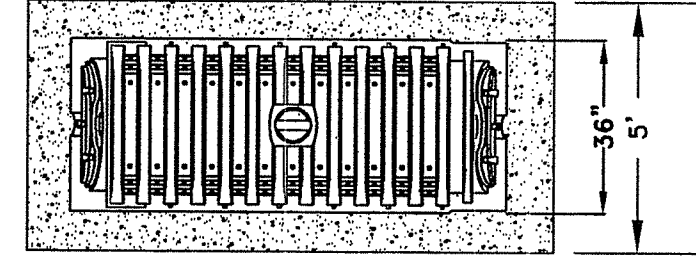

SINGLE UNIT

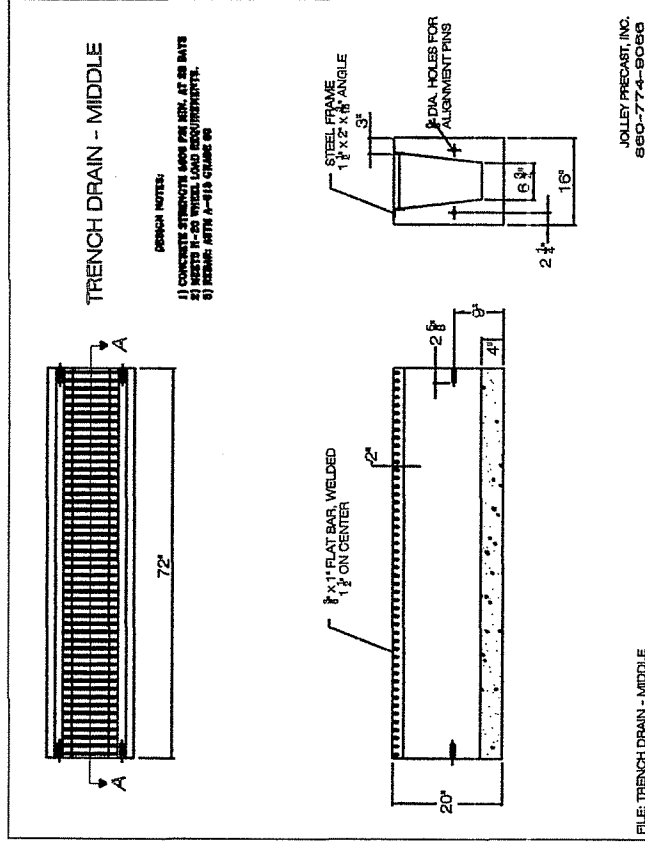

FILE: TRENCH DRAIN - MIDDLE

JOLLEY RECAST, INC. 860-774-8088

CALCULATE DRAINAGE AREA FOR ZONE 1

PROPOSED TOTAL POOL APRON AND HARDSCAPE AREA 2580 SF
2580 SF DIVIDED BY 12 = 215 CUFT OF STORAGE REQUIRED

PER MANUFACTURERS SPECIFICATIONS FOR HD 100 CULTTEC UNITS EACH HD 100 UNIT WITH 6\"/>

215 CUFT DIVIDED BY 49.79 CUFT/CULTTEC INSTALLED UNIT =5EA. AT 248.95 CUFT TOTAL
215 CUFT OF STORAGE REQUIRED < 248.95 CUFT PROVIDED WITH 5 CULTTEC UNITS

STORM WATER MANAGEMENT DESIGN WAS PERFORMED IN ACCORDANCE WITH THE STATE OF RHODE ISLAND STORM WATER MANAGEMENT GUIDANCE FOR INDIVIDUAL SINGLE FAMILY RESIDENTIAL LOT DEVELOPMENT UPDATED 2013

T.O. RIM EL. 93.52
INVERT OUT DRAIN 92.19
INVERT IN CULTTEC 87.62

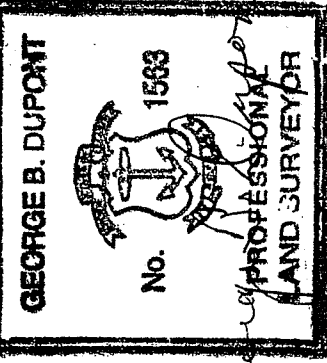
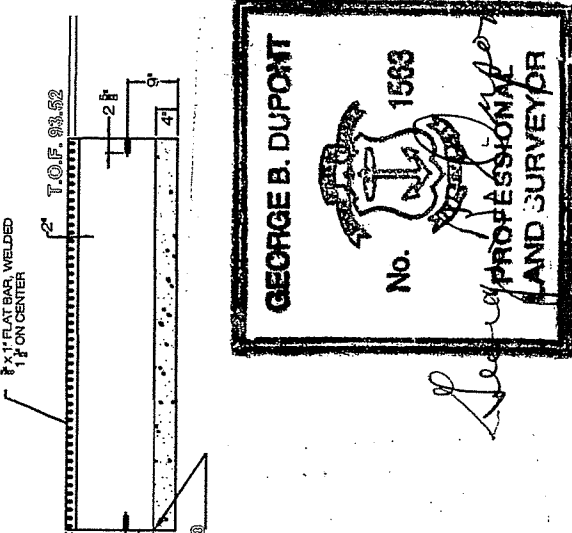

DEPARTMENT OF ENVIRONMENTAL MANAGEMENT
OFFICE OF WATER RESOURCES
FRESHWATER WETLANDS PROGRAM
REVIEWED SITE PLAN APPLICATION NO. 19-02-15
DATED DEC 17 2019
SEE LETTER OF SAMPLING

SECTION THROUGH TRENCH DRAIN IN POOL DECK AREA

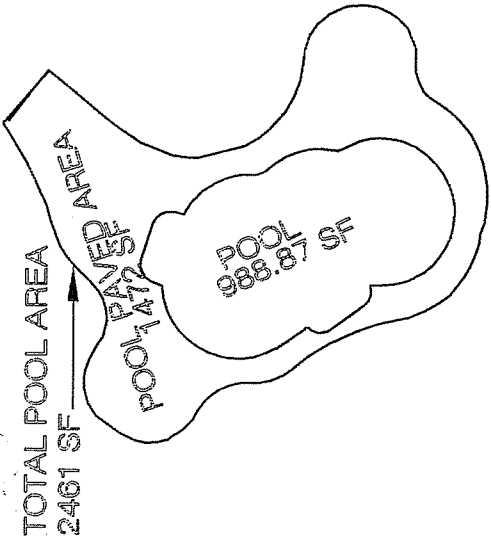
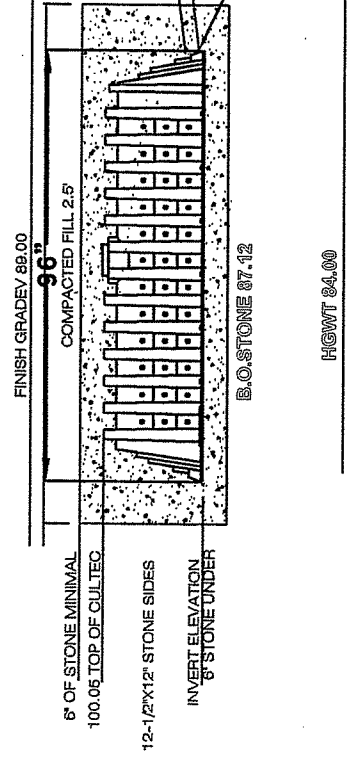

TOTAL POOL AREA 2461 SF

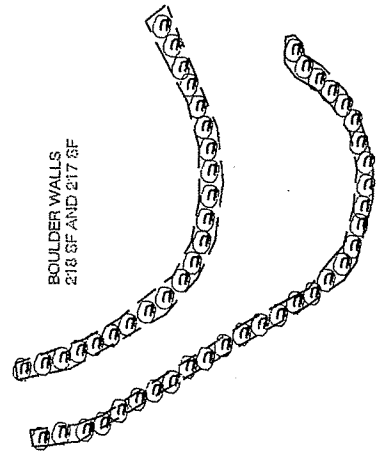

BOULDER WALLS 218 SF AND 217 SF

Environmental Management
AUG 23 2019
Office of Water Resources

SCALE 1"=40'

EXISTING CONDITIONS

REVISIONS

ASSESSOR'S PLAT 01D-15-1
219 NEW LONDON TURNPIKE
RICHMOND, R.I. 02898

SARAH G. & BRIAN P. EDENBACH
219 NEW LONDON TURNPIKE
RICHMOND, R.I.

4/5

GENERAL NOTES:

1. EMBANKMENT SLOPES AND ALL DISTURBED AREAS ARE TO RECEIVE 4" LOAM & SEED.
2. ALL STUMPS AND ROOTS ARE TO BE REMOVED AND DISPOSED OF OFF THE SITE IN ACCORDANCE WITH STATE, FEDERAL, AND LOCAL REGULATIONS.
3. THE LOCATION OF EXISTING UTILITIES SHOWN ARE APPROXIMATE AND HAVE BEEN PLOTTED FROM THE BEST AVAILABLE INFORMATION. THE CONTRACTOR SHALL VERIFY THE LOCATIONS OF ALL EXISTING DRAINAGE & UTILITIES, BOTH UNDERGROUND AND OVERHEAD, BEFORE EXCAVATION BEGINS IN ACCORDANCE WITH DIG SAFE AND BY CONTACTING THE INDIVIDUAL UTILITY COMPANIES. EXCAVATION SHALL BE IN ACCORDANCE WITH ALL STATUTES, ORDINANCES, RULES AND REGULATIONS OF ANY MUNICIPALITY, STATE OR FEDERAL AGENCY THAT MAY BE APPLICABLE. ANY DAMAGE TO EXISTING UTILITIES SHALL BE THE CONTRACTOR'S RESPONSIBILITY.
4. ALL REQUIRED AUTHORIZATION TO PERFORM WORK MUST BE OBTAINED BY THE CONTRACTOR PRIOR TO CONSTRUCTION.
5. THE CONTRACTOR SHALL BE SOLELY RESPONSIBLE FOR CONSTRUCTION OPERATIONS INCLUDING ALL ACTIONS OR COMMISSIONS OF ANY SUBCONTRACTORS, AGENTS OR EMPLOYEES. THE CONTRACTOR MUST ENSURE THAT THE CONDITIONS OF ALL PERMITS, SPECIFICATIONS AND FEDERAL, STATE AND LOCAL REGULATIONS ARE STRICTLY ENFORCED. THE CONTRACTOR IS ALSO RESPONSIBLE FOR ALL ASPECTS OF ON-SITE SAFETY INCLUDING ANY DAMAGE TO EXISTING STRUCTURES.
6. ALL DISTURBED AREAS SHALL BE REPLACED IN KIND UNLESS OTHERWISE SHOWN.
7. ALL RIM ELEVATIONS SHOWN ARE APPROXIMATE AND ARE TO BE SET FLUSH WITH FINAL GRADES.
8. THE SITE PLANS REPRESENT THE GENERAL SITE LAYOUT AND CONSTRUCTION REQUIREMENTS AND DO NOT REPRESENT ALL DETAILS AND SPECIFICATIONS NECESSARY FOR CONSTRUCTION.
9. DRAIN LINES SHALL BE SOLID "ADS" N-12 SMOOTH INTERIOR HIGH DENSITY POLYETHYLENE CORRUGATED PIPE WITH WATERTIGHT JOINTS/FITTINGS, R.C.P. (CLASS IV), OR AN APPROVED EQUAL.
10. SPECIFICATIONS TO GOVERN THIS PROJECT ARE RHODE ISLAND DEPARTMENT OF TRANSPORTATION STANDARD SPECIFICATIONS FOR ROAD AND BRIDGE CONSTRUCTION 2004 EDITION. STANDARD DETAILS FOR THIS PROJECT ARE RHODE ISLAND STANDARD DETAILS.
11. FOR ALL EXCAVATION AND PLACEMENT OF FILL, THE CONTRACTOR SHALL PERFORM THE WORK IN FULL COMPLIANCE WITH THE RHODE ISLAND STANDARD SPECIFICATION SECTION 202.
12. R.I. STANDARD 8.3.0 RIP-RAP IS TYPE R-6.
13. WORK SHOWN ON THE PLANS FOR WHICH THERE ARE NO PARTICULAR DETAILS OR SPECIFICATIONS DOES NOT RELIEVE THE CONTRACTOR FROM FURNISHING AND INSTALLING THE WORK. THE CONTRACTOR SHALL THOROUGHLY EXAMINE THE CONTRACT DOCUMENTS AND PLANS AND INSPECT THE SITE, AND THE BID PRICE SHALL INCLUDE ALL SERVICES AND MATERIALS NECESSARY TO COMPLETE THE PROJECT. ANY CHANGES TO THE PROJECT OR THE INSTALLATION OF AN ITEM FOR WHICH NO PARTICULAR DETAIL OR SPECIFICATION WAS PROVIDED MUST BE REVIEWED BY AND MUST BE ACCEPTABLE TO THE ENGINEER.

LAYOUT NOTE:

THE LAYOUT SHOWN REPRESENTS A GRAPHICAL DESIGN, AND PRIOR TO THE CONSTRUCTION, THE CONTRACTOR SHALL ENGAGE A PROFESSIONAL LAND SURVEYOR (PLS) REGISTERED IN THE STATE OF RHODE ISLAND TO SET AND VERIFY ALL LINES AND GRADES. ALL EXISTING UTILITY LOCATIONS AND ELEVATIONS ARE TO BE CONFIRMED BY THE CONTRACTOR PRIOR TO CONSTRUCTION. ANY ITEM THAT IS FOUND WHICH DOES NOT MATCH THE PLANS MUST BE BROUGHT TO ENGINEER'S ATTENTION PRIOR TO CONSTRUCTION FOR REVIEW. NO WORK SHALL PROCEED UNTIL AUTHORIZED BY THE ENGINEER.

ALL TOPOGRAPHICAL DATA SHOWN ON THIS PLAN IS BASED ON AN ASSUMED BENCH.

SOIL EROSION AND SEDIMENT CONTROL

- A. FILTER FENCE INSTALLATION
 1. DIG A SIX INCH TRENCH ON THE UPHILL SIDE OF THE DESIRED FENCE LINE LOCATION.
 2. POSITION THE POST IN THE BACK OF THE TRENCH (DOWNHILL SIDE) AND HAMMER THE POST AT LEAST 1.5 FEET INTO THE GROUND.
 3. LAY THE BOTTOM SIX INCHES OF THE FABRIC INTO THE TRENCH TO PREVENT UNDERMINING BY STORM WATER RUNOFF.
 4. BACKFILL THE TRENCH AND COMPACT.
- B. FILTER FENCE MAINTENANCE
 1. FILTER FENCE BARRIERS ARE TO BE INSPECTED IMMEDIATELY AFTER EACH RAINFALL AND AT LEAST ONCE DAILY DURING PERIODS OF PROLONGED RAINFALL. ANY REQUIRED REPAIRS SHALL BE MADE IMMEDIATELY.
 2. SHOULD THE FABRIC DECOMPOSE OR BECOME INEFFECTIVE PRIOR TO THE END OF THE USABLE LIFE AND THE BARRIER STILL NECESSARY, THE FABRIC SHALL BE REPLACED IMMEDIATELY.
 3. SEDIMENT DEPOSITS SHOULD BE REMOVED WHEN THEY REACH 1/2 THE HEIGHT OF THE BARRIER.
 4. ANY SEDIMENT DEPOSITS REMAINING IN PLACE AFTER REMOVAL OF THE FILTER FABRIC BARRIER SHALL BE DRESSED TO CONFORM TO THE EXISTING GRADE, PREPARED AND SEEDDED.
- C. TOPSOIL STOCKPILE

THE TOPSOIL AND SUBSOIL EXCAVATED WILL BE STOCKPILED UPHILL OF THE AREA OUTLINED BY THE FILTER FABRIC FENCE, WITHIN THE AREA OF NECESSARY DISTURBANCE. IF THE STOCKPILED MATERIAL REMAINS IN PLACE FOR PROLONGED PERIODS OF TIME IN ORDER TO COMPLETE THE ROUGH GRADING AND FOUNDATION BACKFILLING, THE STOCKPILE SHALL BE SEEDDED WITH CONSERVATION SEED MIX OR HAY MULCH OR JUTE NETTING WILL BE APPLIED TO COVER THE STOCKPILE UNTIL FINISH GRADING CAN BE COMPLETED.
- D. HAYBALE INSTALLATION (ALTERNATE)
 1. BALES SHALL BE PLACED IN A SINGLE ROW, LENGTHWISE, ORIENTATED PARALLEL TO THE CONTOUR, WITH ENDS OF ADJACENT BALES TIGHTLY ABUTTING ONE ANOTHER.
 2. BALES SHALL BE ENTRENCHED AND BACKFILLED. A TRENCH SHALL BE EXCAVATED THE WIDTH OF A BALE AND THE LENGTH OF THE PROPOSED BARRIER TO A MINIMUM DEPTH OF FOUR INCHES. AFTER THE BALES ARE STAKED, THE EXCAVATED SOIL SHALL BE BACKFILLED AGAINST THE BARRIER.
 3. EACH BALE SHALL BE SECURELY ANCHORED BY AT LEAST TWO STAKES.
 4. THE GAPS BETWEEN BALES SHALL BE WEDGED WITH STRAW TO PREVENT WATER FROM ESCAPING BETWEEN THE BALES.
 5. THE BARRIER SHALL BE EXTENDED TO SUCH A LENGTH THAT THE BOTTOMS OF THE END BALES ARE HIGHER IN ELEVATION THAN THE TOP OF THE LOWEST MIDDLE BALE TO ASSURE THAT THE SEDIMENT LADEN RUN-OFF WILL FLOW EITHER THROUGH OR OVER THE BARRIER, BUT NOT AROUND IT.
- E. GRADING AND FINISHING WITH SEEDING
 1. ALL DISTURBED AREAS SHALL BE SEEDDED AS SOON AS POSSIBLE WITH CONSERVATION SEED MIX ON SLOPES AND BANKS USE SEED MIX COMPATIBLE WITH WET AREAS, REED CANARY GRASS AND RED TOP AT A 4:1 RATIO. MULCH WITH STRAW ALL AREAS AFTER SEEDING.
 2. THE SITE AROUND THE HOUSE WILL BE FINE GRADED AND ALL STONES LARGER THAN TWO INCHES WILL BE REMOVED. TOPSOIL WILL BE SPREAD AT A DEPTH OF NO LESS THAN 6" AND THE AREA WILL BE SEEDDED WITH STANDARD LAWN MIX OR SODDED.

EROSION CONTROL AND SOIL STABILIZATION PROGRAM

1. EXTREME CARE SHALL BE EXERCISED TO PREVENT ANY UNSUITABLE MATERIAL FROM ENTERING ADJACENT PROPERTY AND ROADWAYS.
2. ALL PERIMETER EROSION CONTROLS SHALL BE INSTALLED PRIOR TO START OF CONSTRUCTION.
3. DENUDED SLOPES SHALL NOT BE UNATTENDED OR EXPOSED FOR EXCESSIVE PERIODS OF TIME SUCH AS THE INACTIVE WINTER SEASON.
4. ALL DISTURBED AREAS, EITHER NEWLY CREATED OR EXPOSED FOR EXCESSIVE PERIODS OF TIME SUCH AS THE INACTIVE WINTER SEASON.
5. TEMPORARY TREATMENTS SHALL CONSIST OF A HAY, STRAW OR FIBER MULCH OR PROTECTIVE COVERS, SUCH AS A MAT OR FIBER LINING (BURLAP, JUTE, FIBERGLASS NETTING, EXCELSIOR BLANKETS). THEY SHALL BE INCORPORATED INTO THE WORK AS WARRANTED OR AS ORDERED BY THE OWNER.
6. HAY OR STRAW APPLICATIONS SHALL BE IN THE AMOUNT OF 3,000 - 4,000 LBS/ACRE.
7. ALL SILT FENCING, HAY BALES OR TEMPORARY PROTECTION SHALL REMAIN IN PLACE UNTIL AN ACCEPTABLE STAND OF GRASS OR APPROVED GROUND COVER IS ESTABLISHED AND POTENTIAL SEDIMENTATION SOURCES ARE REMOVED.
8. NO SLOPES ARE TO EXCEED 3:1, UNLESS OTHERWISE SHOWN ON PLAN.
9. STOCKPILES SHALL HAVE NO SLOPE STEEPER THAN 2:1 AND SHALL BE SURROUNDED BY STAKED HAY BALES.
10. STOCKPILES EXPOSED FOR EXCESSIVE PERIODS SHALL RECEIVE TEMPORARY TREATMENT CONSISTING OF HAY, STRAW OR FIBER MATTING.
11. DURING CONSTRUCTION, THE CONTRACTOR SHALL BE RESPONSIBLE FOR ALL EROSION CONTROL MAINTENANCE AND SHALL INSPECT/REPLACE AS NEEDED.
12. ADDITIONAL HAY BALES OR SANDBAGS SHALL BE LOCATED AS CONDITIONS WARRANT OR AS DIRECTED BY THE ENGINEER, OWNER, MUNICIPAL REPRESENTATIVES OR R.I.D.O.T.
13. THE CONTRACTOR SHALL BE RESPONSIBLE FOR PROVIDING DUST CONTROL AT NO ADDITIONAL COST TO THE OWNER.
14. THE CONTRACTOR SHALL REFERENCE THE "R.I. SOIL EROSION AND SEDIMENT CONTROL HANDBOOK" PREPARED BY THE U.S. DEPARTMENT OF AGRICULTURE, SOIL CONSERVATION SERVICE, 2016, AS A GUIDE.

Environmental Management
AG 23 219

GENERAL NOTES

PREPARED FOR
SARAH & BRIAN P. EDENBACH
219 NEW LONDON TURNPIKE
RICHMOND, R.I. 02898

Office of
PLAT 01D-15-1

PREPARED BY
A.R.M. ENGINEERING, INC.
211 Main Street PO Box 507
Ashaway, RI 02804
(401) 377-0080

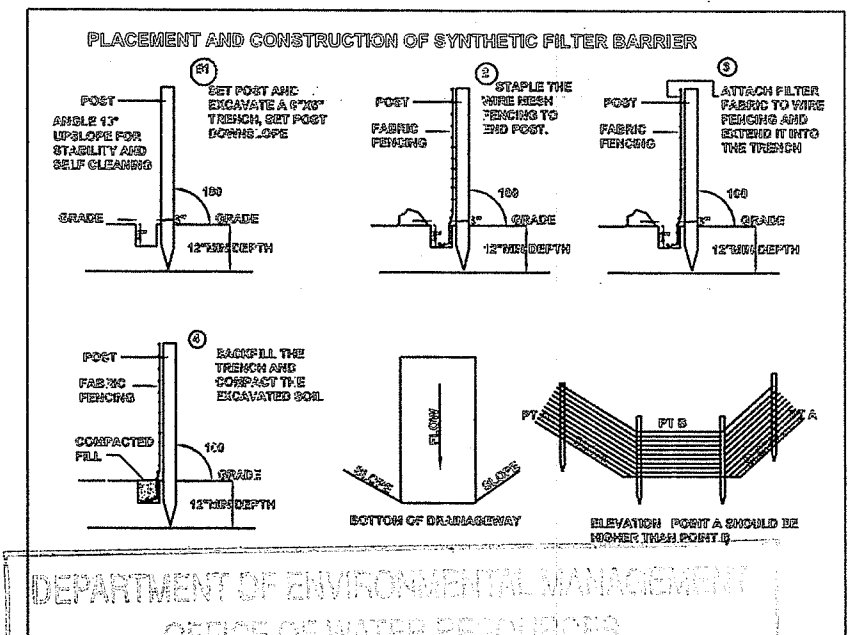
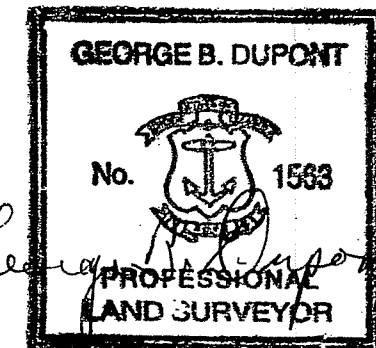

DEPARTMENT OF ENVIRONMENTAL MANAGEMENT
OFFICE OF WATER RESOURCES
FRESHWATER WATERShed DIVISION
REVIEWED SITE PLAN APPLICATION 19-0275
DATED DEC 17 2019
SEE LETTER OF SAME DATE.
Nancy L. Freeman