

ZONING CRITERIA	
ZONING DISTRICT	R-20
MINIMUM LOT AREA	20,000 SQ. FT.
MINIMUM LOT FRONTAGE	125'
MINIMUM FRONT YARD SETBACK	30'
MINIMUM SIDE YARD SETBACK	10'
MINIMUM REAR YARD SETBACK	30'
MAXIMUM BUILDING COVERAGE	25%
MAXIMUM BUILDING HEIGHT	35'

- GENERAL NOTES:**
1. THE LOCATION AND DEPTH OF EXISTING UTILITIES ARE APPROXIMATE AND HAVE BEEN PLOTTED FROM THE LATEST AVAILABLE INFORMATION. THE UTILITY LOCATIONS ARE APPROXIMATE AND MAY NOT BE ALL INCLUSIVE. THE CONTRACTOR SHALL CHECK AND VERIFY THE LOCATIONS OF ALL EXISTING UTILITIES, BOTH OVERHEAD AND UNDERGROUND, AND "DIG-SAFE" MUST BE NOTIFIED PRIOR TO COMMENCING ANY CONSTRUCTION OPERATIONS. RESTORATION AND REPAIR OF DAMAGE TO EXISTING UTILITIES SHALL BE THE RESPONSIBILITY OF THE CONTRACTOR WITH NO ADDITIONAL COST TO THE OWNER. NO EXCAVATION SHALL COMMENCE UNTIL ALL INVOLVED UTILITY COMPANIES AND/OR TOWN WHOSE FACILITIES MIGHT BE AFFECTED BY ANY WORK TO BE PERFORMED BY THE CONTRACTOR ARE NOTIFIED AT LEAST 72 HOURS IN ADVANCE.
 2. THIS SITE LIES IN BOTH ZONES AE (EL 446 FT.) AND ZONE X OUTSIDE 500 YEAR FLOOD PLAIN AS SHOWN ON THE FIRM MAP FOR THE TOWN OF BURRILLVILLE, RI COMMUNITY PANEL NO.44007C0140G, MAP REVISED MARCH 2, 2009
 3. THIS SITE DOES NOT LIE WITHIN ANY KNOWN AGRICULTURAL USE, SILVICULTURAL USE, NATURAL HERITAGE OR FARMLAND CONSERVATION AREAS.
 4. THERE ARE NO KNOWN EASEMENTS OR RIGHTS OF WAY WITHIN OR ADJACENT TO THIS PARCEL EXCEPT AS SHOWN.
 5. ELEVATIONS AND CONTOURS BASED UPON ASSUMED DATUM.
 6. THERE ARE NO KNOWN HISTORIC CEMETERIES WITHIN OR IMMEDIATELY ADJACENT TO THIS PARCEL.

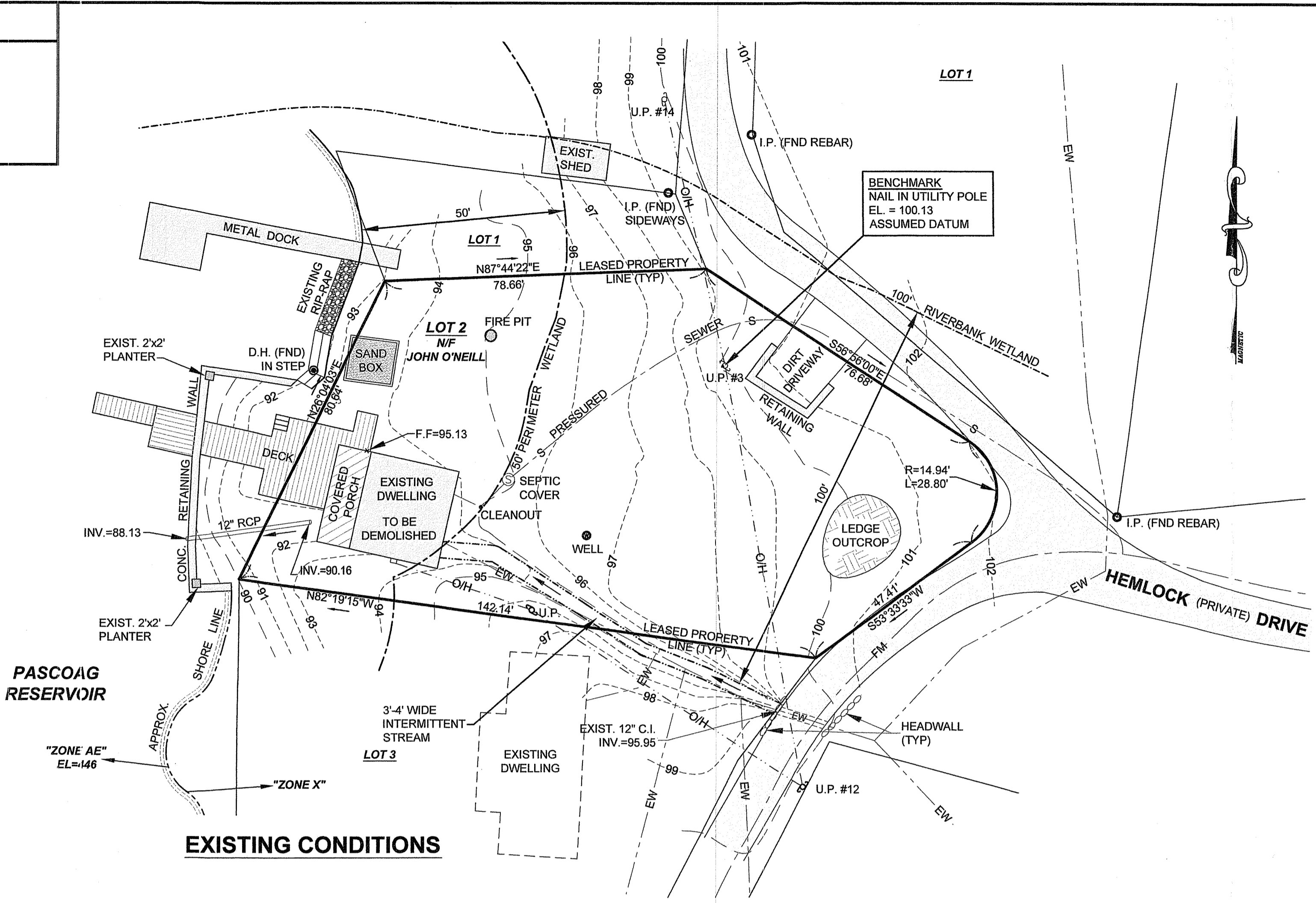

NO.	DATE	REVISIONS PER DEM COMMENTS	WCR
1	11/15/2019		

LEGEND
NOT TO SCALE

	PROPERTY LINE
	MAJOR CONTOUR
	MINOR CONTOUR
	50' PERIMETER WETLAND
	100' RIVERBANK WETLAND
	STREAM
	DRAINAGE LINE
	FORCED MAIN
	SEWER LINE
	WATER LINE
	OVERHEAD WIRES
	EXISTING BUILDING
	IRON PIN
	DRILL HOLE
	WELL
	UTILITY POLE

OWNER:
JOHN O'NEILL
PO BOX 653
ALBION, RI 02802

PHONE:
401-640-5405

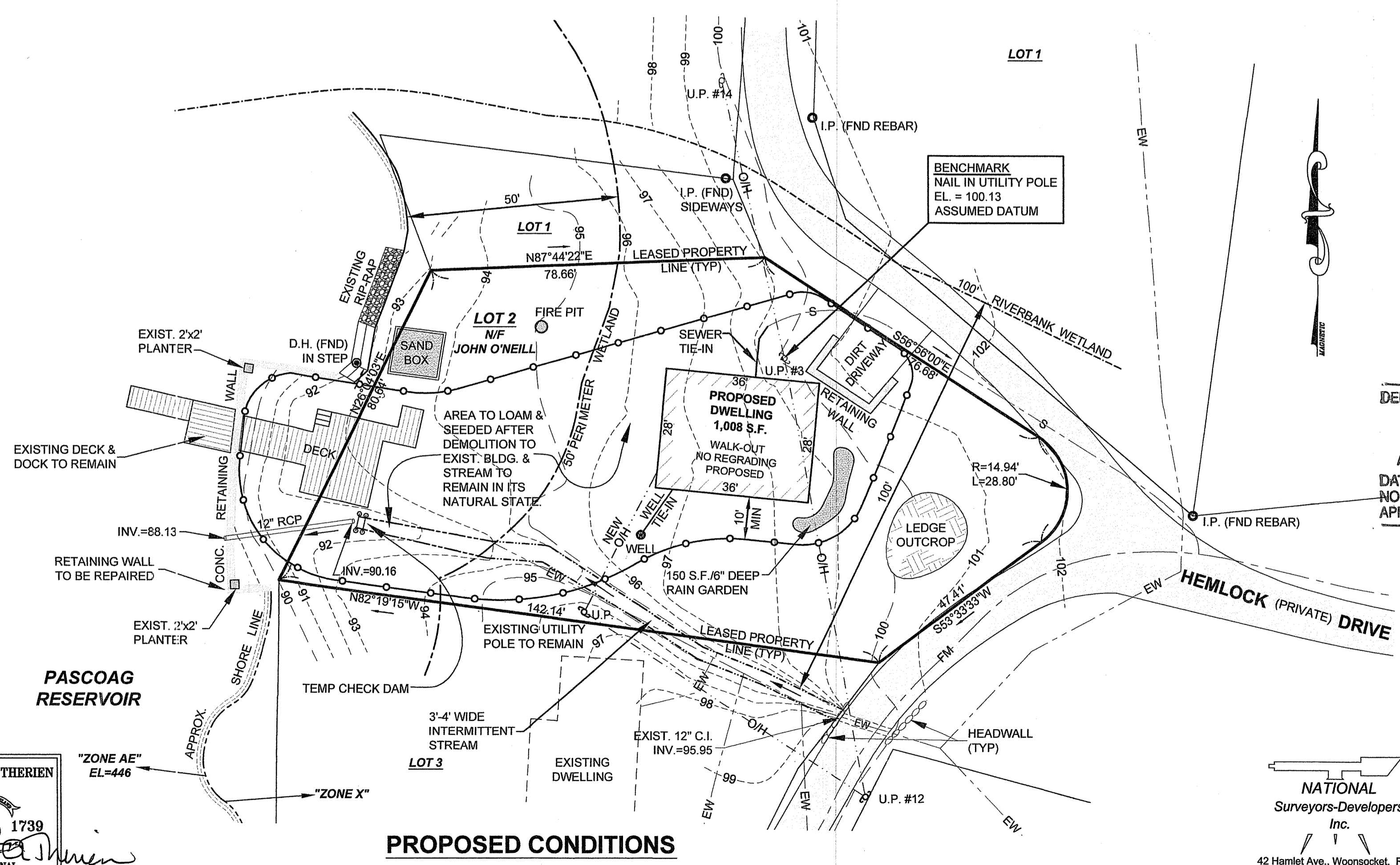
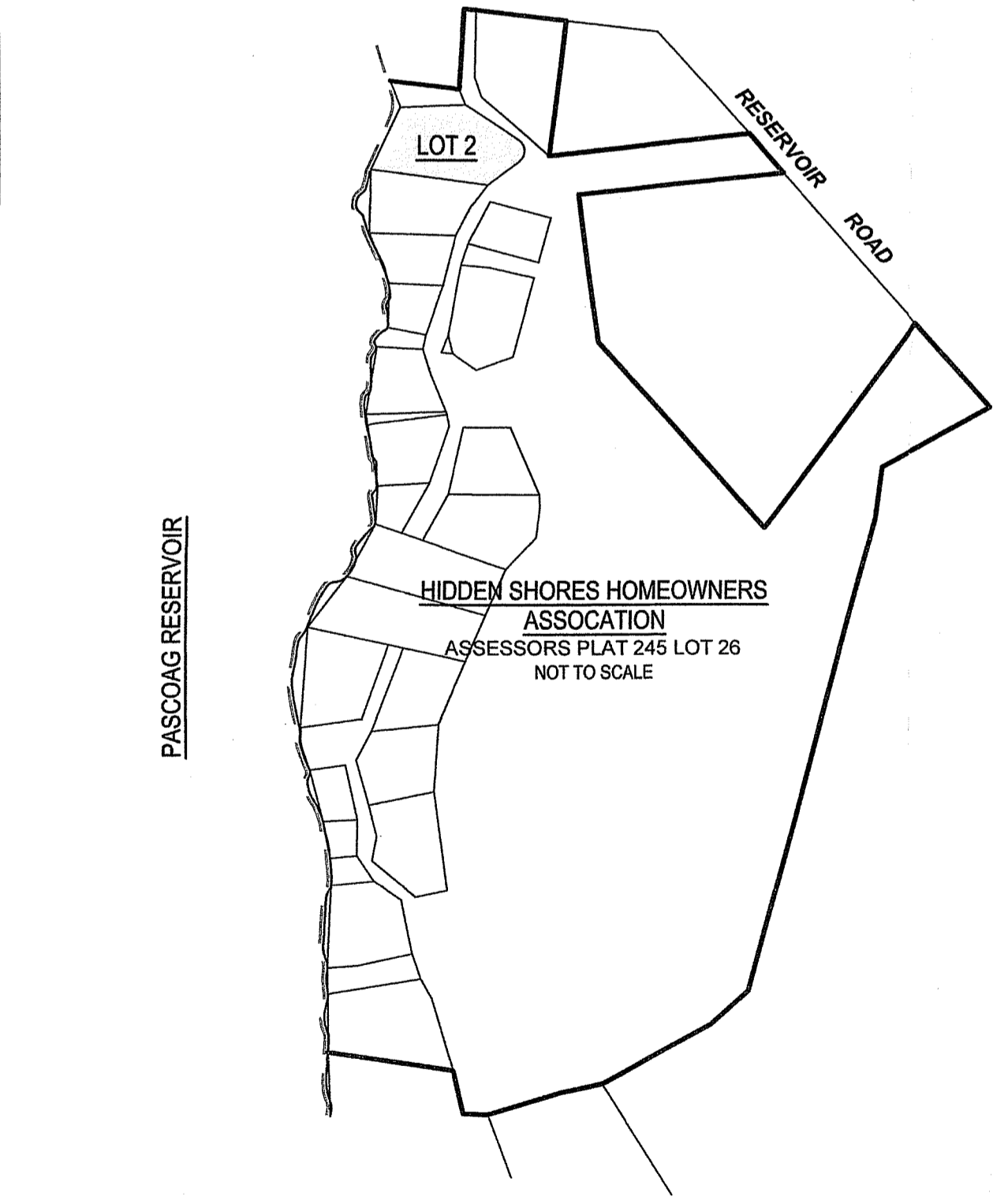
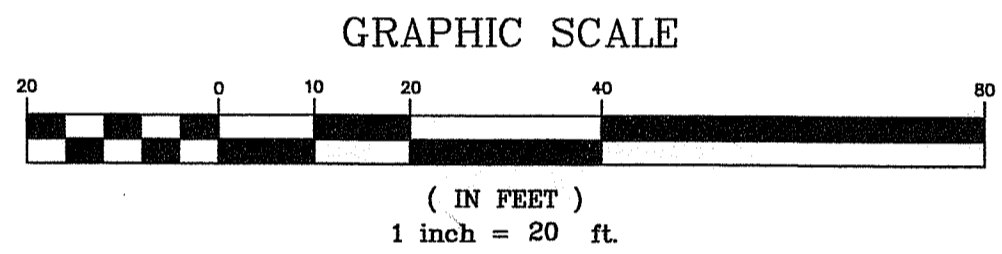

LEGEND
NOT TO SCALE

	MAJOR CONTOUR
	MINOR CONTOUR
	50' PERIMETER WETLAND
	100' RIVERBANK WETLAND
	STREAM
	SILT FENCE/EROSION CONTROL
	DRAINAGE LINE
	FORCED MAIN
	SEWER LINE
	WATER LINE
	OVERHEAD WIRES
	EXISTING BUILDING
	PROPOSED BUILDING
	IRON PIN
	DRILL HOLE
	WELL
	UTILITY POLE

DEPARTMENT OF ENVIRONMENTAL MANAGEMENT
OFFICE OF WATER RESOURCES
FRESHWATER WETLANDS PROGRAM
APPROVED WITH CONDITIONS
AS SPECIFIED IN THE LETTER OF APPROVAL
DATED FEB 24 2020 FILE # 19-0265
NO CHANGES ALLOWED WITHOUT PRIOR APPROVAL
APPROVED PLANS MUST BE AT CONSTRUCTION SITE

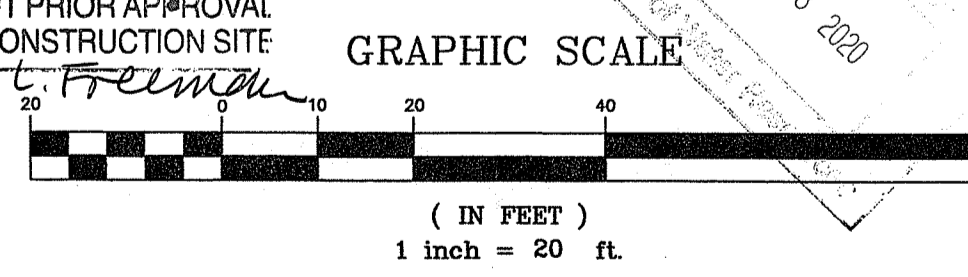

THIS SURVEY HAS BEEN CONDUCTED AND THE PLAN HAS BEEN PREPARED PURSUANT TO SECTION 9 OF THE RULES AND REGULATIONS ADOPTED BY THE RHODE ISLAND STATE BOARD OF REGISTRATIONS FOR PROFESSIONAL LAND SURVEYORS NOVEMBER 25, 2015 AS FOLLOWS:

TYPE OF SURVEY: COMPREHENSIVE BOUNDARY SURVEY
MEASUREMENT SPECIFICATION: CLASS III STANDARD

PURPOSE OF SURVEY: SITE PLANS

BY: *Norbert A. Therien* DATE: 11/19/19
NORBERT A. THERIEN, PLS NO. 1739

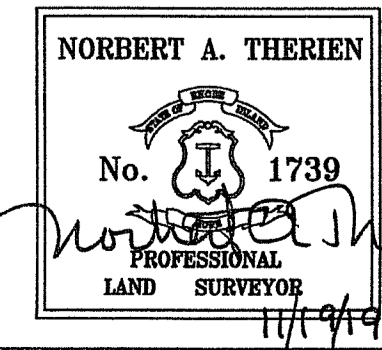

JOHN O'NEILL
HIDDEN SHORES HOMEOWNERS ASSOCIATION
ASSESSORS PLAT 245 LOT 26
42 HEMLOCK DRIVE
BURRILLVILLE, RHODE ISLAND

SITE PLANS

DRAWN BY: S.M.G.	CHECKED BY: N.A.T.	FIELD BY: M.A.
JULY 2019	JOB No. 2019-43	SHEET 1 OF 2

SOIL EROSION AND SEDIMENTATION CONTROL NOTES:

THE SILT FENCE LINE ILLUSTRATED ON THESE PLANS SHALL SERVE AS THE STRICT LIMIT OF DISTURBANCE FOR THE PROJECT WITHIN OR ADJACENT TO REGULATED FRESHWATER WETLAND AREAS.

THE LIMITS OF CLEARING, GRADING, AND DISTURBANCE SHALL BE KEPT TO A MINIMUM WITHIN THE PROPOSED AREA OF CONSTRUCTION. ALL AREAS OUTSIDE OF THESE LIMITS, AS DEPICTED ON THE PLAN SHALL BE TOTALLY UNDISTURBED, TO REMAIN IN NATURAL CONDITION.

ALL CATCH BASINS SHALL BE PROTECTED WITH STAKED HAYBALES (R.I. STD. 9.8.0) DURING CONSTRUCTION ACTIVITIES. ALL PROPOSED STORMWATER DISCHARGE AREAS SHALL BE LINED WITH A RIPRAP SPLASH PAD AND PROTECTED WITH STAKED HAYBALE OUTLET PROTECTION (R.I. STD. 9.1.0), OR STAKED HAYBALE WITH SILT FENCE (R.I. STD. 9.3.0) SHALL ALSO BE INSTALLED AT ALL EXISTING STORMWATER DISCHARGE LOCATIONS WHERE DISTRIBUTING PIPES, CATCH BASINS, AND MANHOLES ARE TO BE CLEANED AND FLUSHED.

ALL DISTURBED SLOPES EITHER NEWLY CREATED OR CURRENTLY EXPOSED SHALL BE SEEDED, PROTECTED AND MAINTAINED BY THE CONTRACTOR. THE CONTRACTOR SHALL REGULARLY CHECK ALL SEEDED AREAS TO ENSURE THAT A GOOD STAND OF VEGETATION IS MAINTAINED.

ALL TEMPORARY TREATMENT (HAY, STRAW, ETC.) AND TEMPORARY EROSION PROTECTION SHALL BE MAINTAINED BY THE CONTRACTOR THROUGHOUT CONSTRUCTION AND SHALL REMAIN IN PLACE UNTIL AN ACCEPTABLE STAND OF GRASS OR APPROVED GROUND COVER IS ESTABLISHED.

STOCKPILES OF TOPSOIL SHALL NOT BE LOCATED NEAR WATERWAYS OR WETLAND EDGES. THEY SHALL HAVE SIDE SLOPES OF NO GREATER THAN 2:1 AND SHALL BE TEMPORARILY SEEDED AND/OR STABILIZED PER CONTRACT SPECIFICATIONS.

THE SILT FENCE SHALL BE CHECKED BY THE CONTRACTOR ON A WEEKLY BASIS AND AFTER EACH STORM FOR UNDERMINING OR DETRIORATION. THE CONTRACTOR SHALL REPAIR OR REPLACE AS NEEDED. THE CONTRACTOR SHALL CLEAN THE ACCUMULATED SEDIMENT IF HALF OF THE ORIGINAL HEIGHT OF BECOMES FILLED WITH SEDIMENTS.

IT SHALL BE THE RESPONSIBILITY OF THE CONTRACTOR TO MAINTAIN ALL SOIL EROSION AND SEDIMENT CONTROLS ON THE PROJECT SITE FOR THE ENTIRE DURATION OF THE CONSTRUCTION PERIOD. THE CONTRACTOR SHALL FOLLOW THE DIRECTION OF THE RESIDENT ENGINEER WITH REGARD TO INSTALLATION, MAINTENANCE, AND REPAIR OF ALL SOIL EROSION AND SEDIMENTATION CONTROLS ON THE PROJECT SITE. TEMPORARY SOIL EROSION AND SEDIMENTATION CONTROLS (HAYBALES, SILT FENCE, ETC.) SHALL BE MAINTAINED UNTIL ALL EXPOSED SOILS ARE SATISFACTORILY STABILIZED. THE CONTRACTOR SHALL BE RESPONSIBLE FOR REPAIRING AND/OR RESEEDING ALL AREAS THAT DO NOT DEVELOP WITHIN ONE YEAR FROM THE COMPLETION OF CONSTRUCTION.

ALL REFERENCED SOIL EROSION AND SEDIMENTATION CONTROLS INCLUDING MATERIALS USED, APPLICATION RATES AND THE INSTALLATION PROCEDURES SHALL BE PERFORMED PER THE "RHODE ISLAND EROSION AND SEDIMENTATION HANDBOOK", DATED 1993.

BMP MAINTENANCE SCHEDULE:

ALL MAINTENANCE (INCLUDING CLEANING) REQUIRED DURING THE CONSTRUCTION PHASE OF THE PROJECT SHALL BE THE RESPONSIBILITY OF THE CONTRACTOR AND SHALL INCLUDE:

INSPECTION OF ALL SLOPES, BERMS, AND OTHER CONTROL STRUCTURES (INCLUDING ROADWAY SIDE SLOPES, FOR STRUCTURAL INTEGRITY/STABILITY AND EVIDENCE OF SOIL EROSION PROCESSES, AND MAINTENANCE OF THESE STRUCTURES IF NECESSARY. INSPECTIONS SHALL BE PERFORMED FOLLOWING ALL RAIN EVENTS OF 1/2 INCH RAINFALL OR MORE IN A 24-HOUR PERIOD, OR BI-MONTHLY IF NO RAINFALL EVENT OCCURS.

REPLANTING, REGRADING, OR OTHER REPAIRS NEEDED AS A RESULT OF SOIL EROSION AND SEDIMENTATION PROCESSES SHALL BE DONE PROMPTLY.

SITE PLAN NOTES:

DETAILED ENGINEERING REVIEW FOR PROPOSED UTILITIES COVERED UNDER SEPERATE SUBMISSION. TO GOVERNING AGENCIES. THE DETAILED ENGINEERING PLANS FOR UTILIES INSTALLATION AND CONNECTION HAVE NOT BEEN PROVIDED UNDER THIS SUBMISSION.

THE LOCATION AND DEPTH OF EXISTING UTILITIES ARE APPROXIMATE AND HAVE BEEN PLOTTED FROM THE LATEST AVAILABLE INFORMATION. THE UTILITY LOCATIONS ARE APPROXIMATE AND MAY NOT BE ALL INCLUSIVE. THE CONTRACTOR SHALL CHECK AND VERIFY THE LOCATIONS OF ALL EXISTING UTILITIES, BOTH OVERHEAD AND UNDERGROUND, AND "DIG-SAFE" MUST BE NOTIFIED PRIOR TO COMMENCING ANY CONSTRUCTION OPERATIONS. RESTORATION AND REPAIR OF DAMAGE TO EXISTING UTILITIES SHALL BE THE RESPONSIBILITY OF THE CONTRACTOR WITH NO ADDITIONAL COST TO THE OWNER. NO EXCAVATION SHALL COMMENCE UNTIL ALL INVOLVED UTILITY COMPANIES AND/OR TOWN WHOSE FACILITIES MIGHT BE AFFECTED BY ANY WORK TO BE PERFORMED BY THE CONTRACTOR ARE NOTIFIED AT LEAST 72 HOURS IN ADVANCE.

MAINTENANCE AND PROTECTION OF TRAFFIC NOTES:

THE CONTRACTOR SHALL BE RESPONSIBLE FOR ALL MAINTENANCE AND PROTECTION OF PEDESTRIAN AND VEHICULAR TRAFFIC INCLUDING POLICE PROTECTION. ALL TEMPORARY AND VEHICULAR SIGNS, BARRICADES AND LANE CLOSURES SHALL BE IN CONFORMANCE WITH THE LATEST REVISIONS OF MANUAL OF UNIFORM TRAFFIC CONTROL DEVICES (M.U.T.C.D.)

TEMPORARY CONSTRUCTION SIGNS AND ALL APPLICABLE TRAFFIC CONTROL DIVIDES SHALL BE IN PLACE PRIOR TO THE START OF WORK IN ANY AREA OPEN TO TRAFFIC.

THE PRIVATE VEHICLES OF CONSTRUCTION WORKERS WILL NOT BE PARKED IN THE STATE RIGHT-OF-WAY.

ALL MAINTENANCE AND PROTECTION OF TRAFFIC CONTROL SETUPS, SIGNS CHANNELING DEVICES, ETC. SHALL BE IN ACCORDANCE WITH THE MANUAL ON UNIFORM TRAFFIC CONTROL DEVICES. 1988 EDITION. INCLUDING REVISION 3, SEPTEMBER 3, 1993 AND SUBSEQUENT ADDENDA.

SIGN MOUNTINGS SHALL BE IN ACCORDANCE WITH THE R.I.D.O.T. SPECIFICATIONS FOR TEMPORARY CONSTRUCTION SIGNS.

ESTABLISHMENT OF VEGETATIVE COVER:

ALL FILL SHALL BE THOROUGHLY COMPACTED UPON PLACEMENT IN STRICT CONFORMANCE WITH THE R.I. STANDARD SPECIFICATION FOR ROAD AND BRIDGE CONSTRUCTION, SECTION 202.

SLOPES SHALL NOT BE LEFT UNATTENDED OR EXPOSED FOR EXCESSIVE PERIODS OF TIME SUCH AS THE INACTIVE WINTER SEASON.

THE TOPSOIL SHALL HAVE A SANDY LOAM TEXTURE RELATIVELY FREE OF SUBSOIL MATERIAL, STONES, ROOTS, LUMPS OF SOIL, TREE LIMBS, TRASH OR CONSTRUCTION DEBRIS AND SHALL CONFORM TO RHODE ISLAND STANDARD SPECIFICATION M.20.

THE SEED MIX TO BE USED ON SLOPE APPROACHING WETLAND SHALL BE THE NEW ENGLAND CONSERVATION/WILDLIFE MIX FROM NEW ENGLAND WETLAND PLANTS, INC. OR APPROVED EQUAL APPLIED AT A RATE OF 25 LBS. PER ACRE AND MULCHED WITH STRAW.

EARLY SPRING OR LATE SUMMER SEEDING IS RECOMMENDED. LIME AND FERTILIZE AS REQUIRED BY SOIL TESTING TO COMPLIMENT OR UPGRADE EXISTING CONDITIONS.

NOTES FOR CONCRETE RETAINING WALL REPAIR

1. THE REPAIR OF THE WATERFRONT RETAINING WALL SHALL TAKE PLACE DURING THE PASCOAG RESERVOIR WINTER DRAWDOWN (OCTOBER 20 - APRIL 1).
2. REPAIR ACTIVITIES SHALL INCLUDE INSTALLATION OF FORMS FOR REFACING AND REPOINTING THE EXISTING STRUCTURE.
3. EROSION CONTROLS SHALL BE ESTABLISHED IF ANY REPAIR ACTIVITY REQUIRES DISTURBING THE SUBSTRATE ON THE WATER SIDE OF THE WALL.

NOTES FOR DEMOLITION OF EXISTING COTTAGE

1. STRUCTURE TO BE DEMOLISHED DURING SUMMER MONTHS (JULY - SEPT 30) WHEN THERE IS NO FLOW IN THE INTERMITTENT STREAM.
2. STRAW WATTLE (OR EQUIVALENT) SHALL BE INSTALLED AT THE CULVERT INLET PRIOR TO ANY DEMOLITION ACTIVITY.
3. WHERE FEASIBLE, DEMOLITION OF THE STRUCTURE SHALL BE DONE MANUALLY. NO EQUIPMENT SHALL ENCRACH INTO THE STREAM CHANNEL.
4. ALL DEMOLITION DEBRIS SHALL BE REMOVED FROM THE SITE AND PROPERLY DISPOSED OF IN ACCORDANCE WITH STATE AND LOCAL REGULATIONS.
5. UPON COMPLETION, A 3-4 FOOT WIDE STREAM CHANNEL SHALL BE RESTORED UP TO THE CULVERT. THE CHANNEL BOTTOM SHALL BE LINED WITH 2 INCHES OF 3/4 - 1" CRUSHED STONE.

TABLES 7. AND 8. RAIN GARDEN SIZING GUIDANCE
RAIN GARDEN SURFACE AREA IN SANDY SOILS (SANDS, LOAMY SANDS AND SANDY LOAMS) (SQURE FEET)

DRAINAGE AREA (SQURE FEET)	FOR 4 INCH DEEP GARDEN	FOR 6 INCH DEEP GARDEN	FOR 8 INCH DEEP GARDEN
100	19	15	8
200	38	30	16
300	57	45	24
400	76	60	32
500	95	75	40
600	114	90	48
700	133	105	56
800	152	120	64
900	171	135	72
1000	190	150 PROPOSED	80

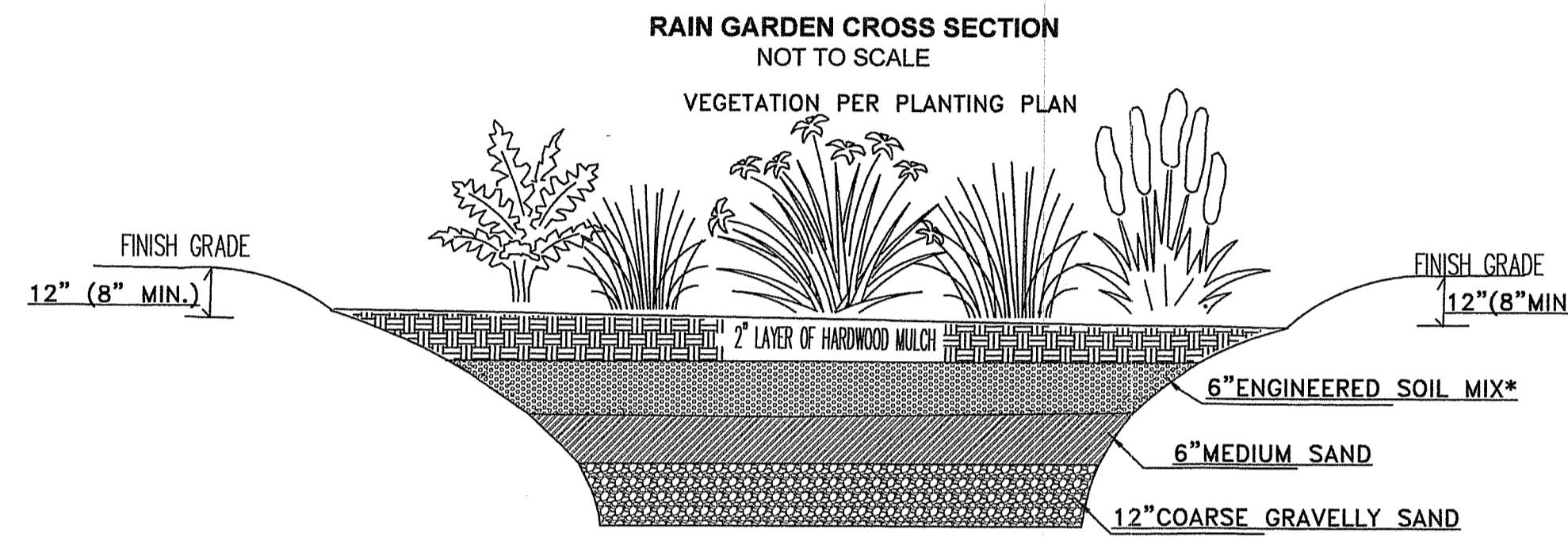

PLANT SCHEDULE

SYMBOL	SPECIES NAME	COMMON NAME
AD	ASTER DIVARICATUS	WHITE WOOD ASTER
CC	CAREX CRINITA	FRINGED SEDGE
CS	CAREX STRICTA	TUSsock SEDGE
IV	IRIS VERSICOLOR	BLUE FLAG IRIS
LC	LOBELIA CARDINALIS	CARDINAL FLOWER
MS	MATTEUCCIA STRUTHOPTERIS	OSTRICH FERN
OC	OSMUNDA CINNAMOMEA	CINNAMON FERN
PC	PONTERDERIA CORDATA	PICKERAL PLANT

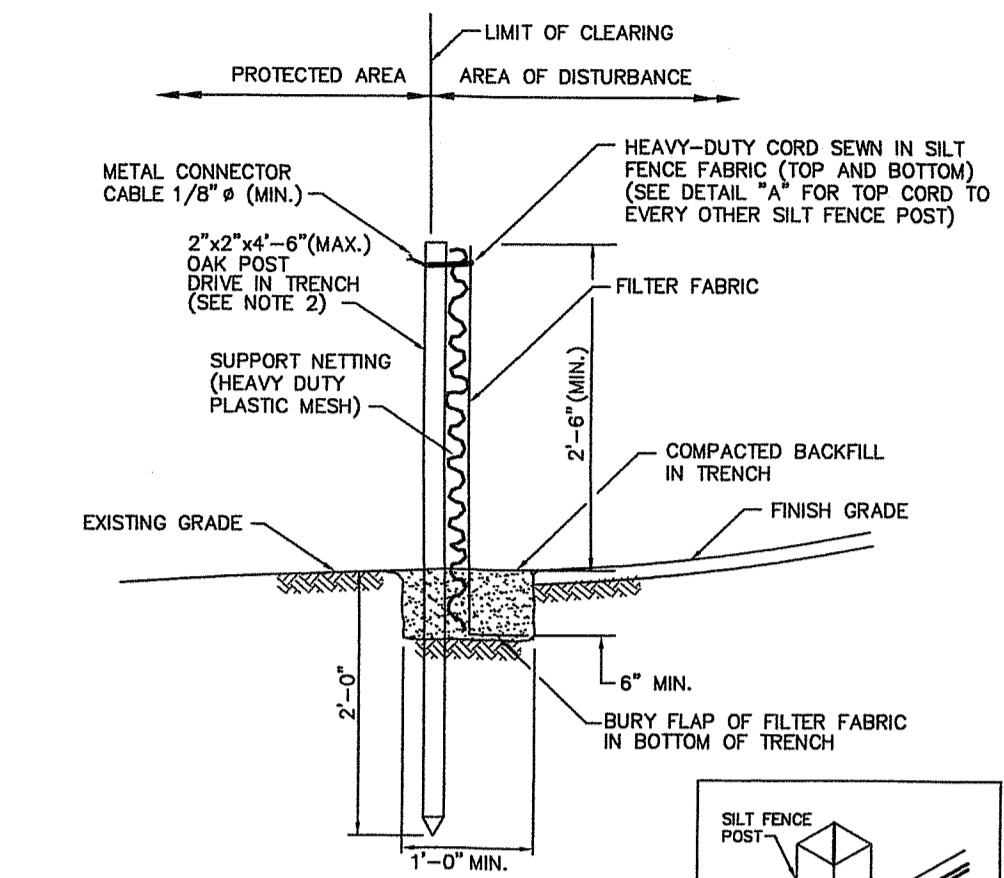

- NOTES:**
1. SHALL BE IN ACCORDANCE WITH SECTION 206 OF THE R.I. STANDARD SPECIFICATIONS.
 2. 2"x2"x4'-6" (MAX.) OAK POSTS FOR SILT FENCE SHALL BE LOCATED 6'-0" (MAX.) O.C. IN WETLAND AREAS AND 4'-0" (MAX.) O.C. IN WETLAND RAVINE, GULLY OR DROP-OFF AREAS AS SHOWN ON PLANS.
 3. 1"x1"x4'-6" (MIN.) POSTS PERMITTED FOR PRE-FABRICATED SILT FENCE.
 4. SILT FENCE SHALL BE INSTALLED BEFORE ANY GRUBBING OR EARTH EXCAVATION TAKES PLACE.

SILT FENCE DETAIL
R.I. STANDARD 9.2.0

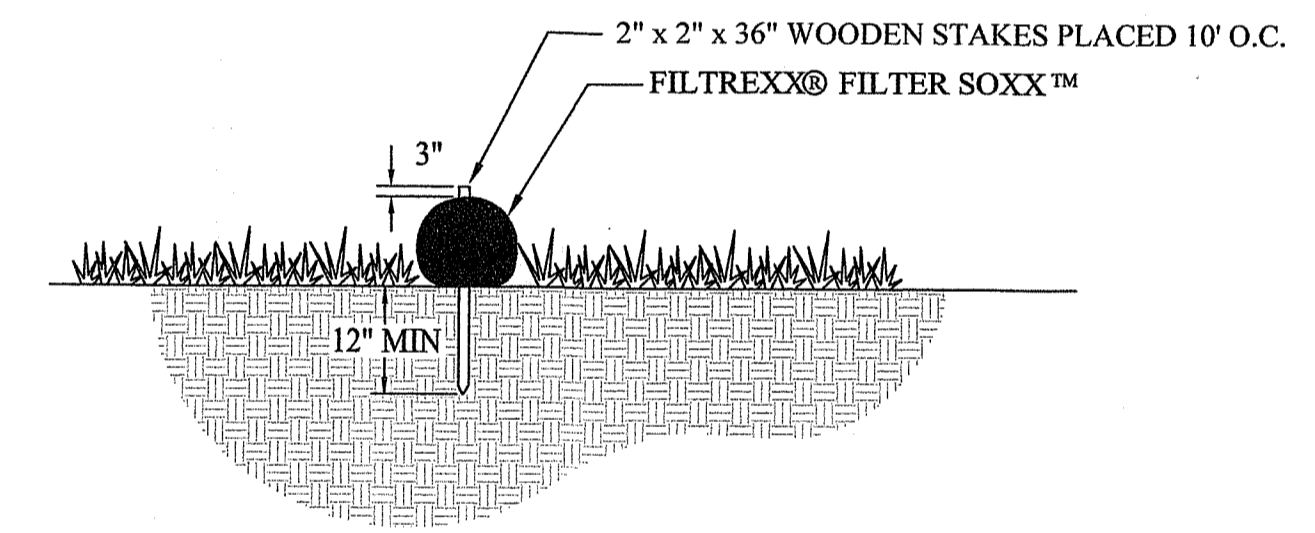

SILT SOCK DETAIL
NOT TO SCALE

DEPARTMENT OF ENVIRONMENTAL MANAGEMENT
OFFICE OF WATER RESOURCES
FRESHWATER WETLANDS PROGRAM
APPROVED WITH CONDITIONS
AS SPECIFIED IN THE LETTER OF APPROVAL
DATED FEB 24 2020 FILE # 19-0265
NO CHANGES ALLOWED WITHOUT PRIOR APPROVAL
APPROVED PLANS MUST BE AT CONSTRUCTION SITE

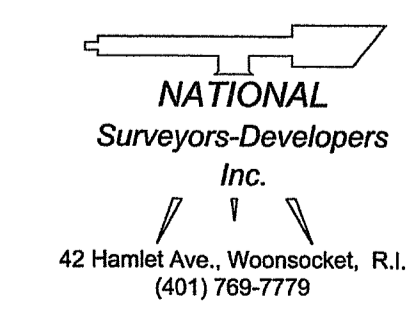
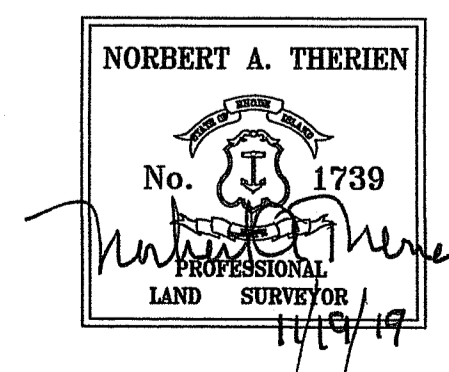

JOHN O'NEILL
HIDDEN SHORES HOMEOWNERS ASSOCIATION
ASSESSORS PLAT 245 LOT 26
42 HEMLOCK DRIVE
BURRILLVILLE, RHODE ISLAND

DETAILS

DRAWN BY: S.M.G.	CHECKED BY: N.A.T.	FIELD BY: M.A.
JULY 2019	JOB No. 2019-43	SHEET 2 OF 2

APPROVED
FEB 13 2020