

ZONING CRITERIA

| | |
|----------------------------|----------------|
| ZONING DISTRICT | R-20 |
| MINIMUM LOT AREA | 20,000 SQ. FT. |
| MINIMUM LOT FRONTAGE | 125' |
| MINIMUM FRONT YARD SETBACK | 30' |
| MINIMUM SIDE YARD SETBACK | 15' |
| MINIMUM REAR YARD SETBACK | 30' |
| MAXIMUM BUILDING COVERAGE | 25% |
| MAXIMUM BUILDING HEIGHT | 39' |

Kindly be advised that this Permit is not equivalent to a verification of the type or extent of freshwater wetlands on site.

LEGEND
NOT TO SCALE

| | |
|--|-----------------------|
| | BOUNDARY |
| | ABUTTER |
| | MAJOR CONTOUR |
| | MINOR CONTOUR |
| | STONEWALL |
| | TRELLINE |
| | WETLANDS EDGE |
| | 50' PERIMETER WETLAND |
| | STREAM |
| | BUILDING ENVELOPE |
| | SEWER LINE |
| | WATER LINE |
| | SOIL EVALUATION HOLE |
| | IRON PIN |
| | BOUND |
| | DRILL HOLE |
| | WELL |
| | UTILITY POLE |
| | EXIST. SPOT GRADES |

- GENERAL NOTES:**
- THIS SITE LIES WITHIN A ZONE X FLOOD PLAIN AS SHOWN ON THE FIRM MAP FOR THE TOWN OF SMITHFIELD, RHODE ISLAND COMMUNITY PANEL NO. 44007C0169H, MAP DATED OCTOBER 02 2015.
 - WETLANDS SHOWN HEREIN WERE DELINEATED BY NATURAL RESOURCE SERVICES INC. P.O. BOX 311 HARRISVILLE RHODE ISLAND DATED SEPTEMBER 23, 2005.
 - THIS SITE DOES NOT LIE WITHIN ANY KNOWN AGRICULTURAL USE, SILVICULTURAL USE, NATURAL HERITAGE OR FARMLAND CONSERVATION AREAS.
 - THERE ARE NO KNOWN EASEMENTS OR RIGHTS OF WAY WITHIN OR ADJACENT TO THIS PARCEL UNLESS OTHERWISE SHOWN.
 - THE CONTOURS SHOWN HEREIN ARE BASED UPON NAVD 88 DATUM. FIELD SURVEYED JUNE 25 2019.
 - THERE ARE NO KNOWN HISTORIC CEMETERIES WITHIN OR IMMEDIATELY ADJACENT TO THIS PARCEL.
- REFERENCES:**
- PLAN ENTITLED: "PLAN OF PROPOSED SEWAGE DISPOSAL SYSTEM & SITE ALTERATIONS LOT 11 (SOUTHERLY PORTION) ASSESSORS PLAT 22 LOT 11 STILLWATER ROAD (OFF) SMITHFIELD RHODE ISLAND PREPARED FOR STEVEN BAILEY SCALE 1"=40' DATED MARCH 28, 2006" BY GAROFALO & ASSOCIATES INC.

| NO. | DATE | UPDATED LOT SITE BEHIND BUILDING | WCR | BY |
|-----|------------|----------------------------------|-----|----|
| 1 | 03/04/2020 | | | |

The limits of disturbance (LOD) are understood to be no more than 10 feet from all areas of the proposed alterations subject of this permit and does not include any additional clearing of woody vegetation in wetland areas. This project must take place in compliance with these revisions.

DEPARTMENT OF ENVIRONMENTAL MANAGEMENT
OFFICE OF WATER RESOURCES
FRESHWATER WETLANDS PROGRAM
APPROVED WITH CONDITIONS
AS SPECIFIED IN THE LETTER OF APPROVAL
DATED APR 15 2020 FILE # 19-0235
NO CHANGES ALLOWED WITHOUT PRIOR APPROVAL
APPROVED PLANS MUST BE AT CONSTRUCTION SITE

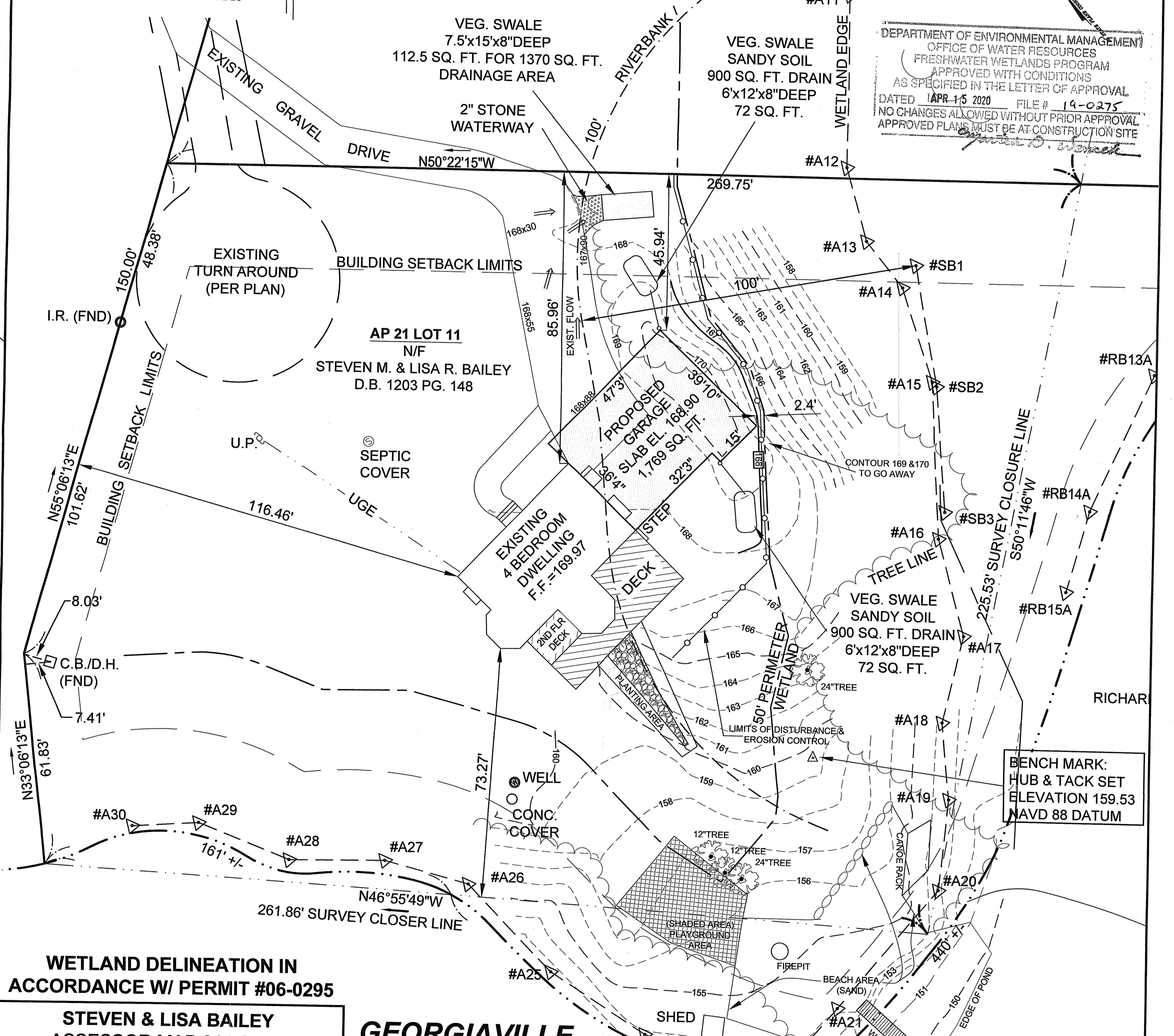
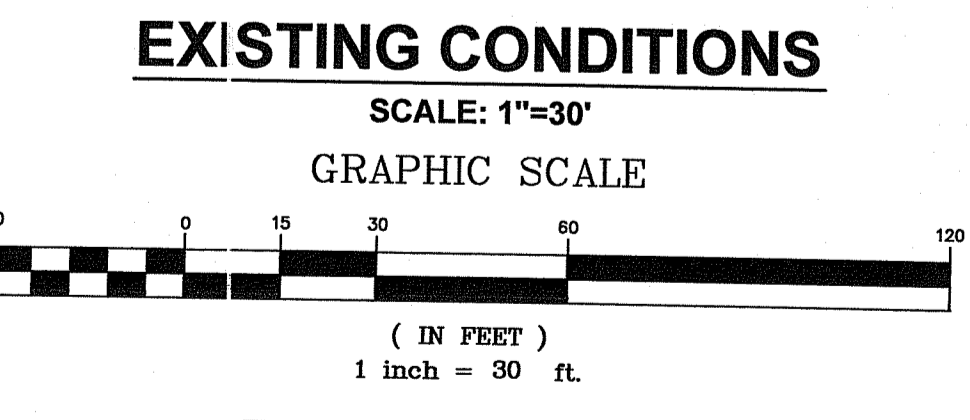
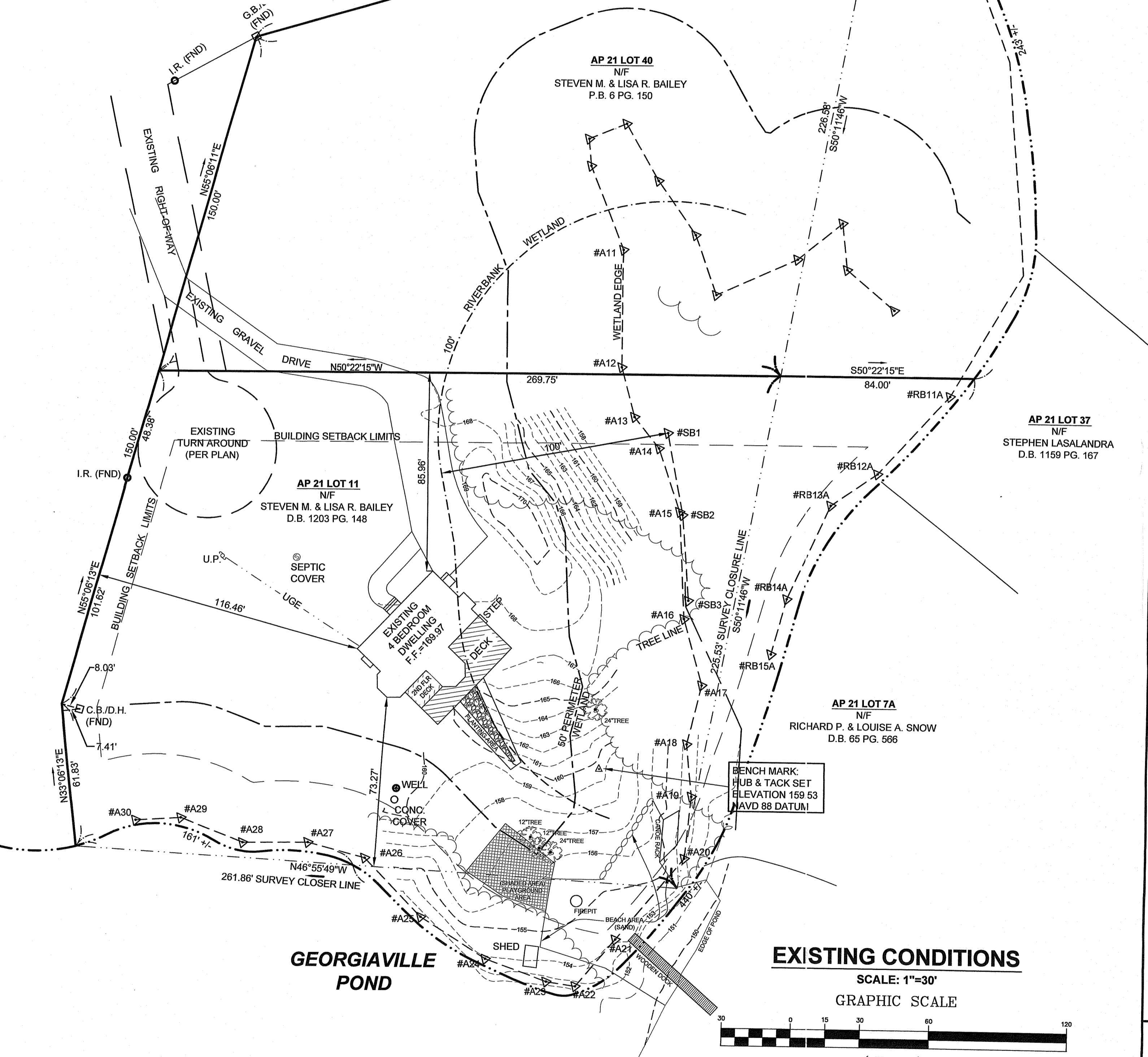

WETLAND DELINEATION IN ACCORDANCE W/ PERMIT #06-0295

STEVEN & LISA BAILEY
ASSESSOR MAP 21 LOT 11
156 STILLWATER ROAD
SMITHFIELD, RHODE ISLAND

APPLICATION TO CONSTRUCT ATTACHED GARAGE

DRAWN BY: W.C.R. CHECKED BY: N.A.T. FIELD BY: M.A.J.S.
JULY 2019 JOB No. 2019-50 SHEET 1 OF 2

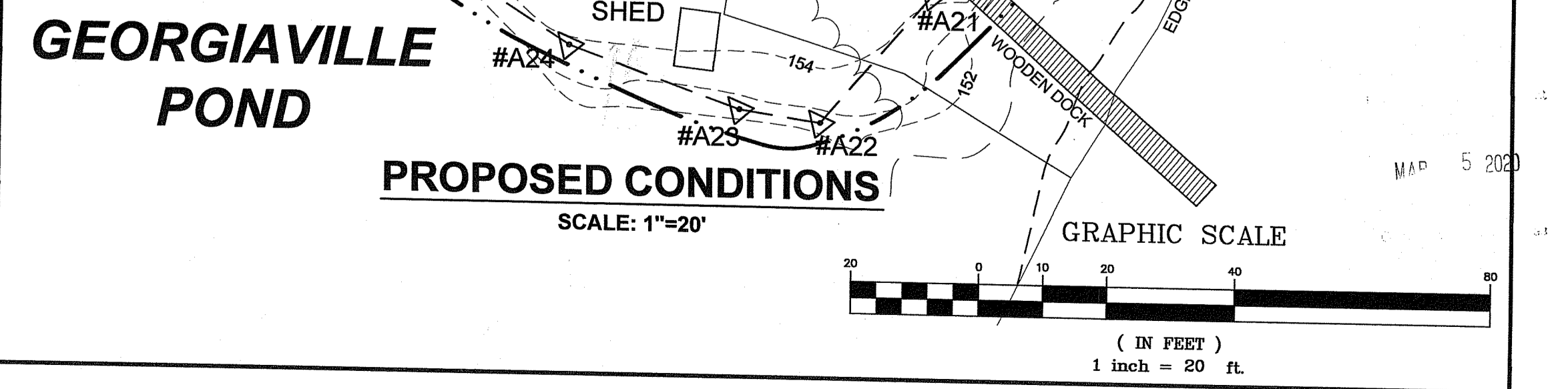

THIS SURVEY HAS BEEN CONDUCTED AND THE PLAN HAS BEEN PREPARED PURSUANT TO SECTION 9 OF THE RULES AND REGULATIONS ADOPTED BY THE RHODE ISLAND STATE BOARD OF REGISTRATION FOR PROFESSIONAL LAND SURVEYORS ON NOVEMBER 25, 2015, AS FOLLOWS:

TYPE OF SURVEY: COMPREHENSIVE BOUNDARY SURVEY (CLASS I)

PURPOSE OF SURVEY: WETLANDS APPLICATION

BY: *Norbert A. Therien*
NORBERT A. THERIEN P.L.S. 2/4/20

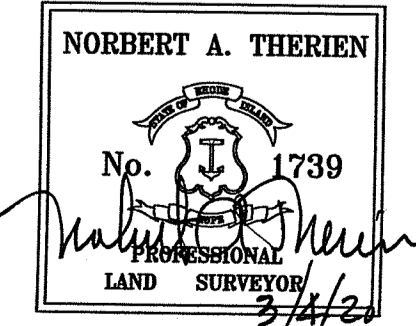

NATIONAL
Surveyors-Developers
Inc.
42 Hamlet Ave., Woonsocket, R.I.
(401) 789-7779

SOIL EROSION AND SEDIMENTATION CONTROL NOTES:

THE HAYBALE AND SILT FENCE LINE ILLUSTRATED ON THESE PLANS SHALL SERVE AS THE STRICT LIMIT OF DISTURBANCE FOR THE PROJECT WITHIN OR ADJACENT TO REGULATED FRESHWATER WETLAND AREAS.

THE LIMITS OF CLEARING, GRADING, AND DISTURBANCE SHALL BE KEPT TO A MINIMUM WITHIN THE PROPOSED AREA OF CONSTRUCTION. ALL AREAS OUTSIDE OF THESE LIMITS, AS DEPICTED ON THE PLAN SHALL BE TOTALLY UNDISTURBED, TO REMAIN IN NATURAL CONDITION.

ALL CATCH BASINS SHALL BE PROTECTED WITH STAKED HAYBALES (R.I. STD. 9.8.0) DURING CONSTRUCTION ACTIVITIES. ALL PROPOSED STORMWATER DISCHARGE AREAS SHALL BE LINED WITH A RIPRAP SPLASH PAD AND PROTECTED WITH STAKED HAYBALE OUTLET PROTECTION (R.I. STD. 9.1.0), OR STAKED HAYBALE WITH SILT FENCE (R.I. STD. 9.3.0) SHALL ALSO BE INSTALLED AT ALL EXISTING STORMWATER DISCHARGE LOCATIONS WHERE DISTRIBUTING PIPES, CATCH BASINS, AND MANHOLES ARE TO BE CLEANED AND FLUSHED.

ALL DISTURBED SLOPES EITHER NEWLY CREATED OR CURRENTLY EXPOSED SHALL BE SEEDED, PROTECTED AND MAINTAINED BY THE CONTRACTOR. THE CONTRACTOR SHALL REGULARLY CHECK ALL SEEDED AREAS TO ENSURE THAT A GOOD STAND OF VEGETATION IS MAINTAINED.

ALL HAYBALES, TEMPORARY TREATMENT (HAY, STRAW, ETC.) AND TEMPORARY EROSION PROTECTION SHALL BE MAINTAINED BY THE CONTRACTOR THROUGHOUT CONSTRUCTION AND SHALL REMAIN IN PLACE UNTIL AN ACCEPTABLE STAND OF GRASS OR APPROVED GROUND COVER IS ESTABLISHED.

STOCKPILES OF TOPSOIL SHALL NOT BE LOCATED NEAR WATERWAYS OR WETLAND EDGES. THEY SHALL HAVE SIDE SLOPES OF NO GREATER THAN 2:1 AND SHALL BE TEMPORARILY SEEDED AND/OR STABILIZED PER CONTRACT SPECIFICATIONS.

THE HAYBALES SHALL BE CHECKED BY THE CONTRACTOR ON A WEEKLY BASIS AND AFTER EACH STORM FOR UNDERMINING OR DETERIORATION. THE CONTRACTOR SHALL REPAIR OR REPLACE ANY HAYBALES AS NEEDED. THE CONTRACTOR SHALL CLEAN THE ACCUMULATED SEDIMENT IF HALF OF THE ORIGINAL HEIGHT OF THE BALES BECOMES FILLED WITH SEDIMENTS.

IT SHALL BE THE RESPONSIBILITY OF THE CONTRACTOR TO MAINTAIN ALL SOIL EROSION AND SEDIMENT CONTROLS ON THE PROJECT SITE FOR THE ENTIRE DURATION OF THE CONSTRUCTION PERIOD. THE CONTRACTOR SHALL FOLLOW THE DIRECTION OF THE RESIDENT ENGINEER WITH REGARD TO INSTALLATION, MAINTENANCE, AND REPAIR OF ALL SOIL EROSION AND SEDIMENTATION CONTROLS ON THE PROJECT SITE. TEMPORARY SOIL EROSION AND SEDIMENTATION CONTROLS (HAYBALES, SILT FENCE, ETC.) SHALL BE MAINTAINED UNTIL ALL EXPOSED SOILS ARE SATISFACTORILY STABILIZED. THE CONTRACTOR SHALL BE RESPONSIBLE FOR REPAIRING AND/OR RESEEDING ALL AREAS THAT DO NOT DEVELOP WITHIN ONE YEAR FROM THE COMPLETION OF CONSTRUCTION.

ALL REFERENCED SOIL EROSION AND SEDIMENTATION CONTROLS INCLUDING MATERIALS USED, APPLICATION RATES AND THE INSTALLATION PROCEDURES SHALL BE PERFORMED PER THE "RHODE ISLAND EROSION AND SEDIMENTATION HANDBOOK", DATED 1993.

BMP MAINTENANCE SCHEDULE:

ALL MAINTENANCE (INCLUDING CLEANING) REQUIRED DURING THE CONSTRUCTION PHASE OF THE PROJECT SHALL BE THE RESPONSIBILITY OF THE CONTRACTOR AND SHALL INCLUDE:

INSPECTION OF ALL SLOPES, BERMS, AND OTHER CONTROL STRUCTURES (INCLUDING ROADWAY SIDE SLOPES, FOR STRUCTURAL INTEGRITY/STABILITY AND EVIDENCE OF SOIL EROSION PROCESSES, AND MAINTENANCE OF THESE STRUCTURES IF NECESSARY. INSPECTIONS SHALL BE PERFORMED FOLLOWING ALL RAIN EVENTS OF 1/4 INCH RAINFALL OR MORE IN A 24-HOUR PERIOD, OR BI-MONTHLY IF NO RAINFALL EVENT OCCURS.

REPLANTING, REGRADING, OR OTHER REPAIRS NEEDED AS A RESULT OF SOIL EROSION AND SEDIMENTATION PROCESSES SHALL BE DONE PROMPTLY.

SITE PLAN NOTES:

DETAILED ENGINEERING REVIEW FOR PROPOSED UTILITIES COVERED UNDER SEPARATE SUBMISSION, TO GOVERNING AGENCIES. THE DETAILED ENGINEERING PLANS FOR UTILITIES INSTALLATION AND CONNECTION HAVE NOT BEEN PROVIDED UNDER THIS SUBMISSION.

THE LOCATION AND DEPTH OF EXISTING UTILITIES ARE APPROXIMATE AND HAVE BEEN PLOTTED FROM THE LATEST AVAILABLE INFORMATION. THE UTILITY LOCATIONS ARE APPROXIMATE AND MAY NOT BE ALL INCLUSIVE. THE CONTRACTOR SHALL CHECK AND VERIFY THE LOCATIONS OF ALL EXISTING UTILITIES, BOTH OVERHEAD AND UNDERGROUND, AND "DIG-SAFE" MUST BE NOTIFIED PRIOR TO COMMENCING ANY CONSTRUCTION OPERATIONS. RESTORATION AND REPAIR OF DAMAGE TO EXISTING UTILITIES SHALL BE THE RESPONSIBILITY OF THE CONTRACTOR WITH NO ADDITIONAL COST TO THE OWNER. NO EXCAVATION SHALL COMMENCE UNTIL ALL INVOLVED UTILITY COMPANIES AND/OR TOWN WHOSE FACILITIES MIGHT BE AFFECTED BY ANY WORK TO BE PERFORMED BY THE CONTRACTOR ARE NOTIFIED AT LEAST 72 HOURS IN ADVANCE.

MAINTENANCE AND PROTECTION OF TRAFFIC NOTES:

THE CONTRACTOR SHALL BE RESPONSIBLE FOR ALL MAINTENANCE AND PROTECTION OF PEDESTRIAN AND VEHICULAR TRAFFIC INCLUDING POLICE PROTECTION. ALL TEMPORARY AND VEHICULAR SIGNS, BARRICADES AND LANE CLOSURES SHALL BE IN CONFORMANCE WITH THE LATEST REVISIONS OF MANUAL OF UNIFORM TRAFFIC CONTROL DEVICES (M.U.T.C.D.).

TEMPORARY CONSTRUCTION SIGNS AND ALL APPLICABLE TRAFFIC CONTROL DIVIDES SHALL BE IN PLACE PRIOR TO THE START OF WORK IN ANY AREA OPEN TO TRAFFIC.

THE PRIVATE VEHICLES OF CONSTRUCTION WORKERS WILL NOT BE PARKED IN THE STATE RIGHT-OF-WAY.

ALL MAINTENANCE AND PROTECTION OF TRAFFIC CONTROL SETUPS, SIGNS CHANNELING DEVICES, ETC. SHALL BE IN ACCORDANCE WITH THE MANUAL ON UNIFORM TRAFFIC CONTROL DEVICES, 1988 EDITION, INCLUDING REVISION 3, SEPTEMBER 3, 1993 AND SUBSEQUENT ADDENDA.

SIGN MOUNTINGS SHALL BE IN ACCORDANCE WITH THE R.I.D.O.T. SPECIFICATIONS FOR TEMPORARY CONSTRUCTION SIGNS.

ESTABLISHMENT OF VEGETATIVE COVER:

ALL FILL SHALL BE THOROUGHLY COMPACTED UPON PLACEMENT IN STRICT CONFORMANCE WITH THE R.I. STANDARD SPECIFICATION FOR ROAD AND BRIDGE CONSTRUCTION, SECTION 202.

SLOPES SHALL NOT BE LEFT UNATTENDED OR EXPOSED FOR EXCESSIVE PERIODS OF TIME SUCH AS THE INACTIVE WINTER SEASON.

THE TOPSOIL SHALL HAVE A SANDY LOAM TEXTURE RELATIVELY FREE OF SUBSOIL MATERIAL, STONES, ROOTS, LUMPS OF SOIL, TREE LIMBS, TRASH OR CONSTRUCTION DEBRIS AND SHALL CONFORM TO RHODE ISLAND STANDARD SPECIFICATION M.20.

THE SEED MIX TO BE USED ON SLOPE APPROACHING WETLAND SHALL BE THE NEW ENGLAND CONSERVATION/WILDLIFE MIX FROM NEW ENGLAND WETLAND PLANTS, INC. OR APPROVED EQUAL APPLIED AT A RATE OF 25 LBS. PER ACRE AND MULCHED WITH STRAW.

EARLY SPRING OR LATE SUMMER SEEDING IS RECOMMENDED. LIME AND FERTILIZER AS REQUIRED BY SOIL TESTING TO COMPLIMENT OR UPGRADE EXISTING CONDITIONS.

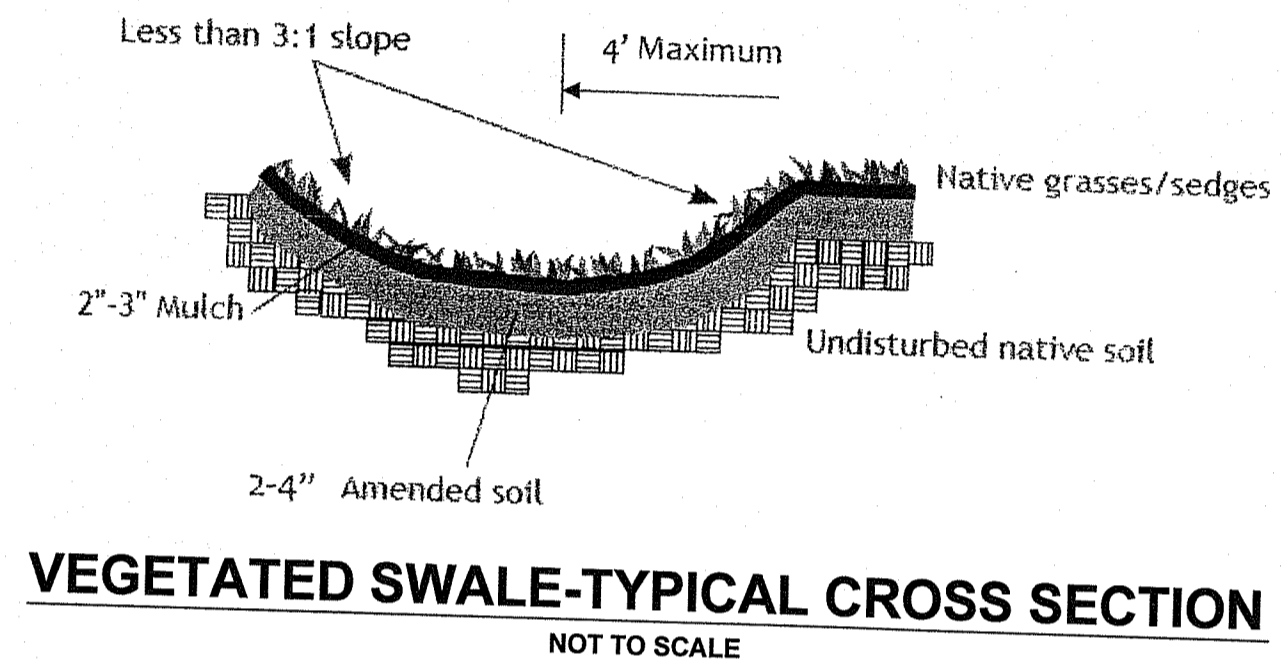
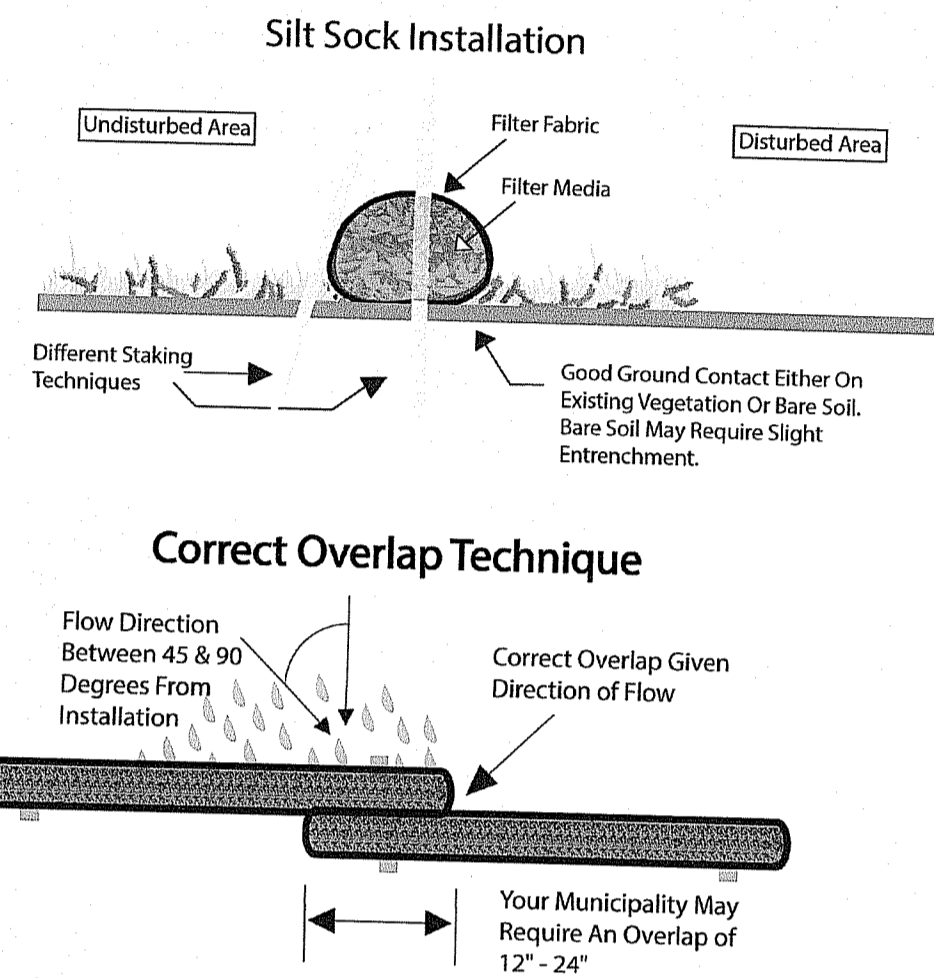

| Drainage Area (in square feet) | Bottom surface Area (in square feet) for an 8 in. deep swale | |
|--------------------------------|--|-------------|
| | Sandy Soils | Silty Soils |
| 200 | 16 | 32 |
| 400 | 32 | 64 |
| 600 | 48 | 96 |
| 800 | 64 | 128 |
| 1000 | 80 | 160 |

VEGETATED SWALE-SIZING GUIDANCE
NOT TO SCALE

| 1 | 03/04/2020 | UPDATED LOT SITE BEHIND BUILDING | WCR |
|-----|------------|----------------------------------|-----|
| NO. | DATE | DESCRIPTION | BY |

THIS SURVEY HAS BEEN CONDUCTED AND THE PLAN HAS BEEN PREPARED PURSUANT TO SECTION 9 OF THE RULES AND REGULATIONS ADOPTED BY THE RHODE ISLAND STATE BOARD OF REGISTRATION FOR PROFESSIONAL LAND SURVEYORS ON NOVEMBER 25, 2015, AS FOLLOWS:

TYPE OF SURVEY: COMPREHENSIVE BOUNDARY SURVEY (CLASS I)

PURPOSE OF SURVEY: WETLANDS APPLICATION

BY: *Norbert A. Therien*
NORBERT A. THERIEN P.L.S. 2/4/20

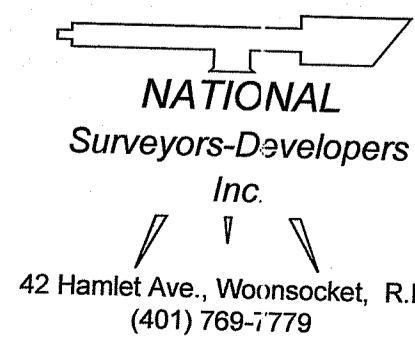
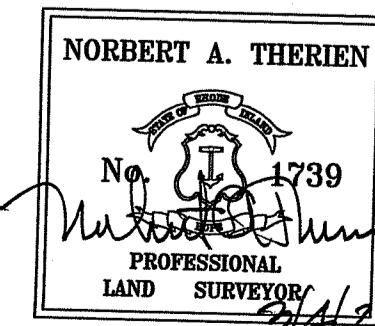

DEPARTMENT OF ENVIRONMENTAL MANAGEMENT
OFFICE OF WATER RESOURCES
FRESHWATER WETLANDS PROGRAM
APPROVED WITH CONDITIONS
AS SPECIFIED IN THE LETTER OF APPROVAL
DATED APR 15 2020 FILE # 19-0275
NO CHANGES ALLOWED WITHOUT PRIOR APPROVAL
APPROVED PLANS MUST BE AT CONSTRUCTION SITE

Christopher D. Smedley

WETLAND DELINEATION IN ACCORDANCE W/ PERMIT #06-0295

STEVEN & LISA BAILEY
ASSESSOR MAP 21 LOT 11
156 STILLWATER ROAD
SMITHFIELD, RHODE ISLAND

APPLICATION TO CONSTRUCT ATTACHED GARAGE

| | | |
|------------------|--------------------|---------------------|
| DRAWN BY: W.C.R. | CHECKED BY: N.A.T. | FIELD BY: M.A.,J.S. |
| JULY 2019 | JOB No. 2019-50 | SHEET 2 OF 2 |