

RIGL 34-13-1 INDEX
 ABUTTING STREETS
 Tuckertown Road

EROSION AND SEDIMENTATION CONTROL CONSTRUCTION NOTES:

1. EROSION AND SEDIMENTATION (E&S) CONTROLS WILL BE INSTALLED PRIOR TO THE COMMENCEMENT OF WORK ALONG THE LIMITS OF DISTURBANCE (LOD) AS SHOWN ON THE SITE PLAN AND DETAILS.

CRITICAL AREAS SUCH AS WETLAND AREAS, SLOPED AND STREAMS SHALL BE PROTECTED AS PER PLAN AND, IN THE PRESENCE OF WETLANDS, PER THE CONDITIONS OF THE CRIC ASSENT ORDER AND/OR CRIC PERMIT.

ALL E&S CONTROLS SHALL BE FULLY MAINTAINED BY THE CONTRACTOR THROUGHOUT CONSTRUCTION AND SHALL REMAIN IN PLACE UNTIL VEGETATIVE STABILIZATION HAS BEEN ACHIEVED. E&S CONTROLS ARE TO BE INSPECTED WEEKLY AND IMMEDIATELY FOLLOWING ALL PRECIPITATION EVENTS THAT INCLUDE RAINFALL OF 1.0" OR MORE OR WHICH PRODUCES STORMWATER RUNOFF. UNDER NO CIRCUMSTANCE SHALL THE E&S CONTROLS BE COVERED WITH FILL MATERIAL. ANY FILL MATERIAL THAT IS PLACED ON OR AGAINST E&S CONTROLS SHALL BE IMMEDIATELY REMOVED.

ALL FILTER SOX (OR SILT FENCE AND/OR STRAW WATTLES) SHALL BE INSTALLED IN ACCORDANCE WITH THE RIDOT STANDARD DETAILS. ALL REFERENCED SOIL EROSION AND SEDIMENTATION CONTROLS, INCLUDING MATERIALS USED, APPLICATION RATES AND THE INSTALLATION PROCEDURES SHALL BE PERFORMED PER THE MOST CURRENT VERSION OF THE RHODE ISLAND SOIL EROSION AND SEDIMENTATION CONTROL HANDBOOK AND THE RHODE ISLAND STORMWATER INSTALLATION & DESIGN MANUAL, AS APPROPRIATE.

2. ALL EXPOSED SLOPES, INCLUDING STOCKPILES OF MATERIAL, SHALL RECEIVE TEMPORARY SEDIMENTATION AND EROSION CONTROLS. THIS WILL INCLUDE LOAMING AND SEEDING, MULCHING, HAYMATS, ETC., TO STABILIZE THE AREA.

3. ALL DRAINAGE STRUCTURES SHALL BE SURROUNDED BY HAYBALES TO PREVENT INFILTRATION OF SEDIMENTS.

4. SHOULD SEDIMENTS ENTER A CRITICAL AREA (WETLAND, BUFFER AREA OR ABUTTING PROPERTY), THE CONTRACTOR SHALL IMMEDIATELY CLEAN AND RESTORE THE AFFECTED AREA.

5. ALL DISTURBED SOILS EITHER NEWLY CREATED, OR EXPOSED, PRIOR TO OCTOBER 15 OF ANY CALENDAR YEAR SHALL BE SEEDED OR PROTECTED BY THAT DATE. ANY AREAS THAT DO NOT HAVE ADEQUATE VEGETATIVE STABILIZATION BY NOVEMBER 15 OF THE SAME YEAR MUST BE STABILIZED BY INSTALLING EROSION CONTROL MATTING, HAY MULCH OR EQUIVALENT.

6. THE CONTRACTOR IS RESPONSIBLE FOR PROPER EROSION CONTROL BOTH ON AND OFF-SITE AND SHALL MAINTAIN EROSION CONTROL MEASURES WHERE NEEDED, REGARDLESS OF WHETHER THE CONTROLS ARE SPECIFIED ON THE SITE PLAN.

7. TEMPORARY CONSTRUCTION ACCESS, CHECK DAMS AND STAGING AREAS WILL BE INSTALLED, THEN DEWATERING BASIN WILL BE EXCAVATED.

8. PONDS SHALL BE EXCAVATED AND BANK STABILIZATION INSTALLED ONCE EXCAVATED MATERIALS HAVE BEEN REMOVED.

9. TEMPORARY CONSTRUCTION ACCESS, CHECK DAMS AND STAGING AREAS WILL BE REMOVED, THE AREAS OF DISTURBANCE WILL BE RESTORED IF NECESSARY. ONCE VEGETATION IS ESTABLISHED, EROSION CONTROL MATERIALS SHALL BE REMOVED FOR OFF-SITE DISPOSAL.

SOIL STABILIZATION & PLANTING PROGRAM

ACCEPTABLE PLANTING MATERIALS: LOAM - THE MATERIAL TO BE FURNISHED SHALL CONSIST OF LOOSE, FRIABLE, SANDY LOAM OR LOAM TOPSOIL FREE OF A MIXTURE OF SUBSOIL, REFUSE, STUMPS, ROOTS, ROCKS, BRUSH, WEEDS AND OTHER MATERIAL WHICH WILL PREVENT THE FORMATION OF A SUITABLE SEED BED.

SEED MIXTURES - ALL LEGUME SEED SHALL BE INOCULATED WITHIN 24 HOURS BEFORE MIXING AND PLANTING WITH THE APPROPRIATE INOCULUM FOR EACH VARIETY. ALL INOCULA SHALL BE FRESH AND SHALL BE USED WITHIN THE DATE LIMIT PRESCRIBED BY THE MANUFACTURER.

FOR RELATIVELY FLAT SLOPES:

MIX	% BY WEIGHT
RED FESCUE - CHEWING'S PENNLAWN OR CREEPING	70
KENTUCKY BLUEGRASS	15
COLONIAL BENTGRASS - ASTORIA DR EXETER	5
PERENNIAL RYEGRASS	10

- SEEDING RATE = 100 LBS. PER ACRE
 FOR STEEP SLOPES 3:1 OR GREATER

MIX	% BY WEIGHT
RED FESCUE - PENNLAWN OR CREEPING	75
PERENNIAL RYEGRASS	5
COLONIAL BENTGRASS - ASTORIA DR EXETER	5
BIRDSFOOT TREFLOID - EMPIRE	15

- SEEDING RATE: 100 LBS. PER ACRE
 FOR SOD WATERWAYS, DRAINAGE DITCHES, DRAINAGE BASINS:

MIX	% BY WEIGHT
CREEPING RED FESCUE	50
TALL FESCUE OR REED CANARYGRASS*	50

* USE REED CANARYGRASS WHERE MOWING IS NOT REQUIRED. THE ACCEPTED PLANTING SEASON SHALL BE BETWEEN APRIL 1ST AND OCTOBER 15TH. CONTRACTOR SHOULD COORDINATE ON ALL DISTURBED AREAS. THE CONTRACTOR SHALL PROVIDE A MINIMUM OF FOUR (4) INCHES OF LOAM ON AREAS UP TO 10% IN GRADE. ALL AREAS OVER 10% SHALL RECEIVE A MIN-IMUM OF SIX (6) INCHES.

REFERENCE IS HEREBY MADE TO THE RHODE ISLAND SOIL EROSION AND SEDIMENT CONTROL HANDBOOK, REVISED AUGUST 2014, PUBLISHED BY THE SOIL CONSERVATION SERVICE. THE GUIDELINES SHOWN THEREIN SHOULD BE INCORPORATED INTO THE CONSTRUCTION PRACTICES ON SITE.

Kindly be advised that this Permit is not equivalent to a verification of the type or extent of freshwater wetlands on site.

Revised L.O.D per R.I.D.E.M to enclose all work proposed under this review.

GENERAL CONSTRUCTION NOTES:

- IT SHALL BE THE CONTRACTOR'S SOLE RESPONSIBILITY TO OBTAIN ANY AND ALL PERMITS REQUIRED BY THE STATE AND THE MUNICIPALITY IN WHICH WORK IS BEING PERFORMED PRIOR TO START OF ANY WORK.
- IT SHALL BE THE CONTRACTOR'S SOLE RESPONSIBILITY TO DOCUMENT EXISTING CONDITIONS OF SURROUNDING PROPERTIES AND TO MAINTAIN THE INTEGRITY OF THE SAME. ANY DAMAGE TO AND THE COST OF REPAIR OF UTILITIES, ROADWAYS, STRUCTURES AND SURROUNDING PROPERTY SHALL BE FULLY BORNE BY THE CONTRACTOR.
- ALL WORKMANSHIP AND MATERIALS SHALL MEET OR EXCEED THE LATEST STANDARDS OF THE MUNICIPALITY, AND THE LATEST STATE STANDARDS AND SPECIFICATIONS PUBLISHED FOR ROAD AND BRIDGE CONSTRUCTION.
- CONTACT DIG-SAFE AND UTILITY COMPANIES FOR EXACT ON-SITE LOCATION OF EXISTING UNDERGROUND UTILITIES AT LEAST FORTY-EIGHT (48) HOURS PRIOR TO START OF CONSTRUCTION.
- CONTRACTOR SHALL OBTAIN REQUIRED INSPECTION SCHEDULE OF THE MUNICIPALITY. UTILITY COMPANIES AND ALL OTHER REQUIRED PARTIES AND SHALL STRICTLY ADHERE TO THOSE REQUIREMENTS.
- ALL CONTRACTORS SHALL ADHERE TO ALL CONDITIONS OF CONSTRUCTION APPROVALS AND SHALL KEEP A COPY OF ALL APPROVALS ON-SITE DURING CONSTRUCTION. CONTRACTOR SHALL READ ALL APPROVALS PRIOR TO START OF CONSTRUCTION AND SHALL CLARIFY ANY QUESTIONS BEFOREHAND.
- DIL ABSORBING PILLBOVS OR OTHER MEANS SHALL BE USED TO REMOVE ACCUMULATIONS OF HYDROCARBONS (OIL, GREASE) THAT ARE REGULARLY OBSERVED TO CONTAIN HYDROCARBONS, THAT DO NOT EVAPORATE BETWEEN INSPECTIONS.
- ANY REFUELING, GREASING OR ADJUSTMENTS OF CONSTRUCTION VEHICLES OR EQUIPMENT SHALL TAKE PLACE AT LEAST 100 FEET FROM WETLAND AREAS.
- ANY ON-SITE DISPOSAL OF SOLID WASTE, INCLUDING EARTH MATERIALS, SHALL OCCUR OUTSIDE RIEM/RICRMC JURISDICTIONAL WETLANDS AND OUTSIDE OF THE CONSTRUCTION AREAS (UNLESS OTHERWISE DESIGNATED). ANY MATERIAL NOT RE-USED ON-SITE SHALL BE HAULED OFF-SITE TO AN AUTHORIZED, LEGAL LOCATION.
- ALL CONTRACTORS AND SUBCONTRACTORS SHALL BE INFORMED THAT THE CLEANING OF EQUIPMENT IS PROHIBITED IN AREAS WHERE THE WASH-WATER WILL DRAIN DIRECTLY TO WETLANDS.
- THE LOCATION AND DEPTH OF EXISTING UTILITIES HAVE BEEN PLOTTED FROM THE LATEST AVAILABLE INFORMATION. THE UTILITY LOCATIONS ARE APPROXIMATE AND MAY NOT BE ALL INCLUSIVE. THE CONTRACTOR SHALL CHECK AND VERIFY THE LOCATIONS OF ALL EXISTING UTILITIES, BOTH OVERHEAD AND UNDERGROUND, AND "DIG-SAFE" MUST BE NOTIFIED PRIOR TO COMMENCING ANY CONSTRUCTION OPERATIONS.
- THE CONTRACTOR SHALL BE RESPONSIBLE FOR REMOVING AND LEGALLY DISPOSING OF ALL MATERIALS TO INCLUDE, BUT NOT BE LIMITED TO, TREES, STUMPS, UNSUITABLE MATERIAL, BITUMINOUS PAVEMENT, ETC.
- MATTING AS SPECIFIED BY ENGINEER OR ENVIRONMENTAL CONSULTANT IS TO BE PLACED ALONG ACCESS ROUTE FROM PAVED DRIVEWAY TO STAGING AREA FOR ANY EQUIPMENT MOVEMENT.
- ALL STORMWATER FACILITIES SHALL BE INSTALLED AND MAINTAINED IN ACCORDANCE WITH THE MOST CURRENT VERSION OF RHODE ISLAND STORMWATER DESIGN AND INSTALLATION STANDARDS MANUAL.

LEGEND

	EDGE OF WOODS
	CHAIN LINK FENCE
	STOCKADE FENCE
	WATER MAIN
	GAS MAIN
	ELECTRIC
	SEWER MAIN
	STONE WALL
	EXISTING CONTOUR
	EDGE OF PAVEMENT
	UTILITY POLE
	DRAINAGE MANHOLE
	CATCHBASIN
	SANITARY SEWER MANHOLE
	HYDRANT
	GATE VALVE
	LIGHT POLE
	CONCRETE
	SPOT GRADE

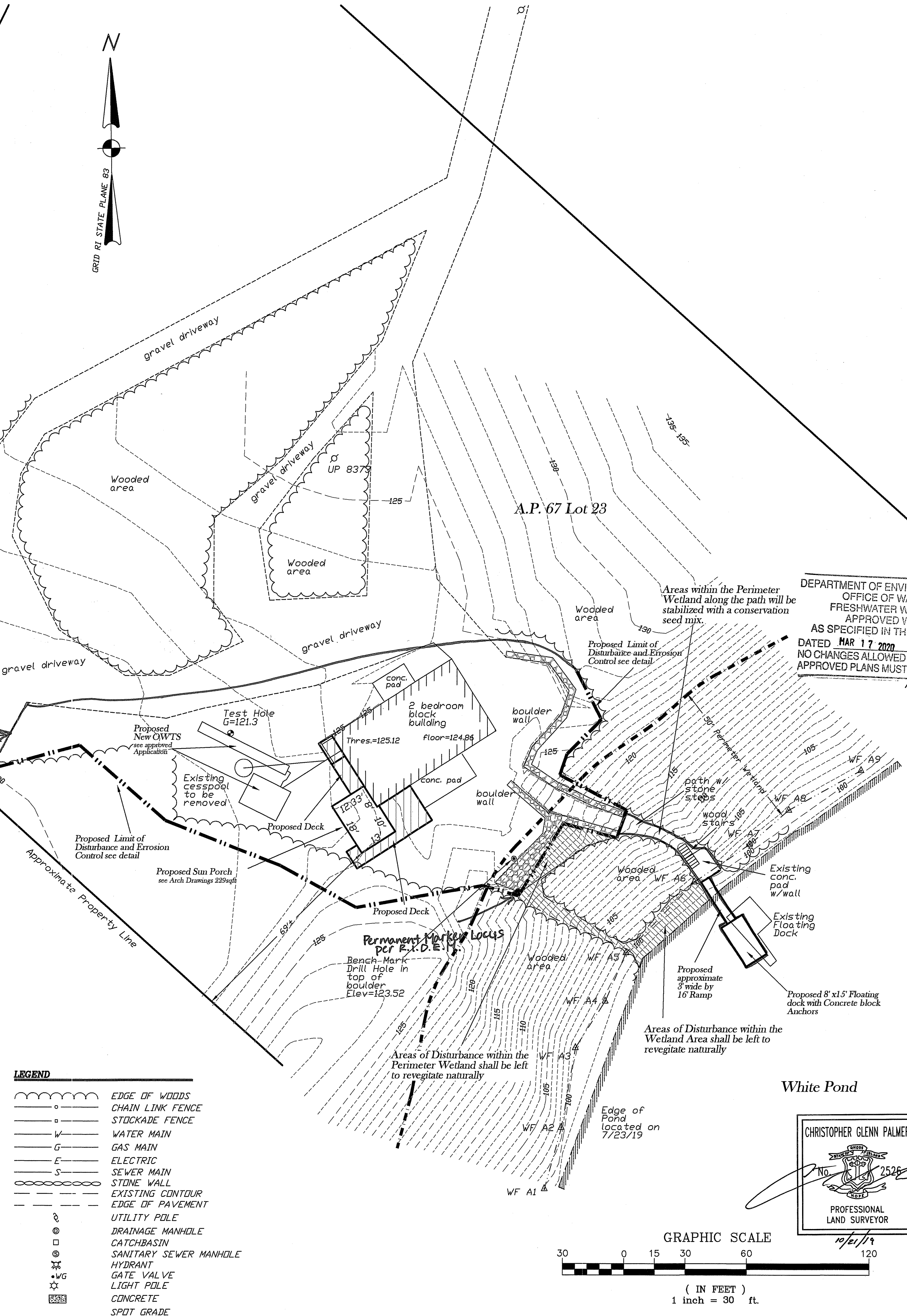

DEPARTMENT OF ENVIRONMENTAL MANAGEMENT
 OFFICE OF WATER RESOURCES
 FRESHWATER WETLANDS PROGRAM
 APPROVED WITH CONDITIONS
 AS SPECIFIED IN THE LETTER OF APPROVAL
 DATED MAR 17 2020 FILE # 19-0309
 NO CHANGES ALLOWED WITHOUT PRIOR APPROVAL
 APPROVED PLANS MUST BE AT CONSTRUCTION SITE
 Nancy L. Freeman

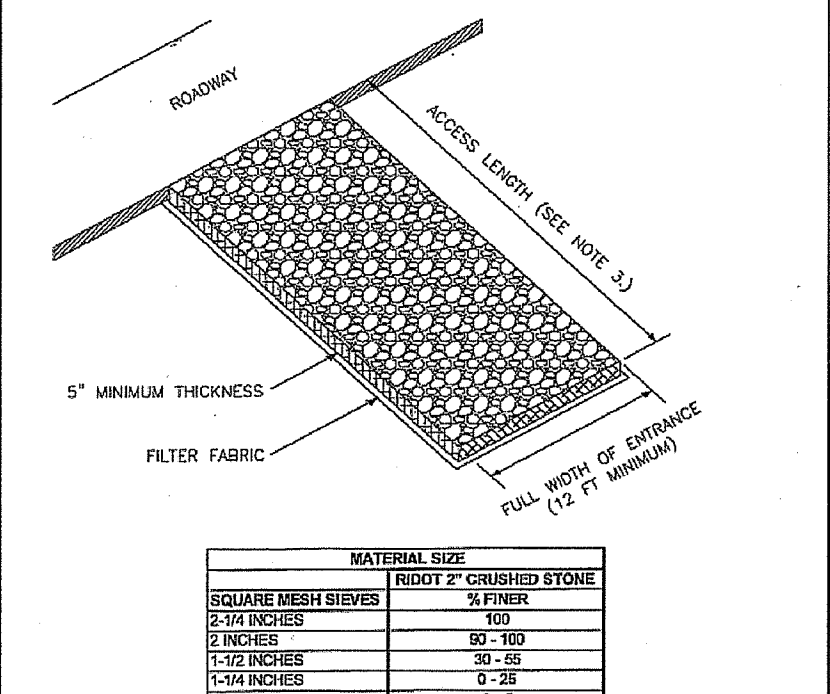
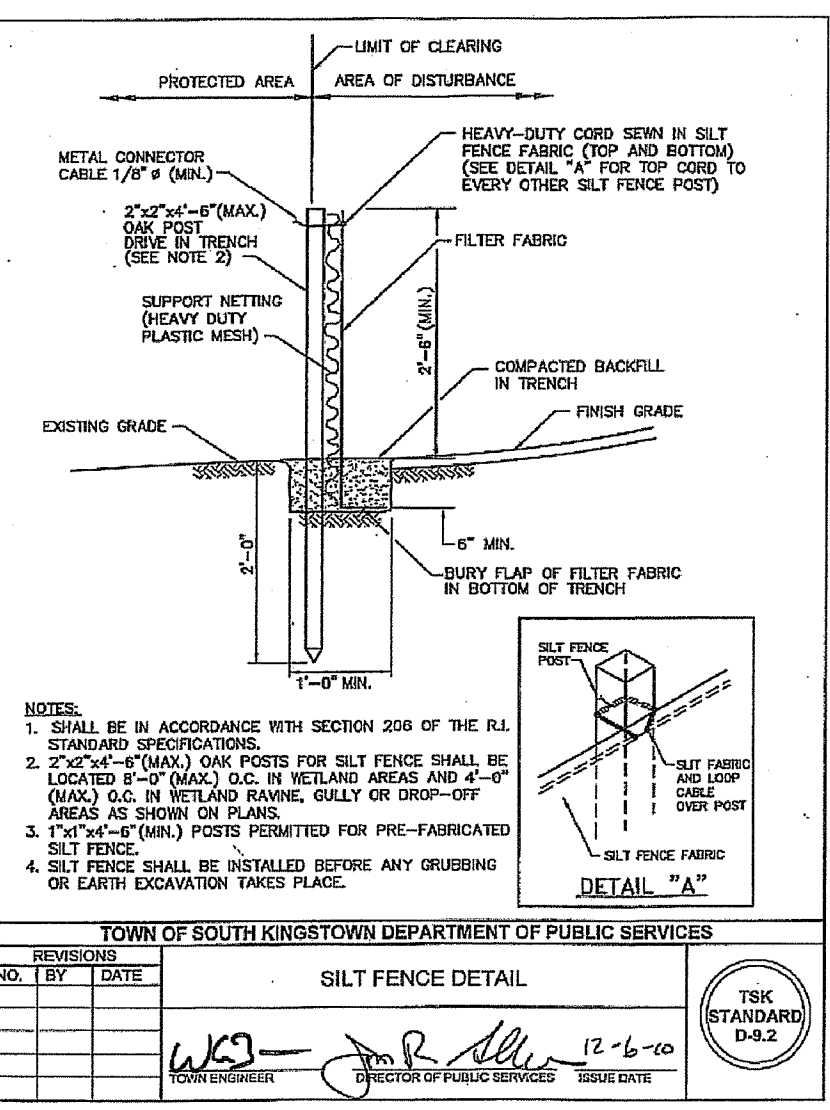

NOTES:
 1. SHALL BE IN ACCORDANCE WITH SECTION 211 OF THE R.I. STANDARD SPECIFICATIONS.
 2. CRUSHED STONE SHALL CONFORM TO THE REQUIREMENTS OF M.O.I.09 OF THE R.I. STANDARD SPECIFICATIONS.
 3. LENGTHS SHALL BE 50 FT MINIMUM IN SAND AND GRAVEL AREAS OR 100 FT MINIMUM IN SILT AND CLAY AREAS. LENGTH MAY BE REDUCED IF TRAVEL LENGTH IS LESS.

NOTES:

- The Property shown hereon is classified as zone X as identified by the Flood Insurance Rate Map for the Town of South Kingstown, Rhode Island County of Washington, Flood Panel 191 with a map number 44009C0191H, effective date October 18, 2010.
- The utilities shown hereon are the result of field locations of visible structures at the time of the field survey and record plans acquired from the utility companies. We accept no responsibility for the accuracy or completeness of the distribution lines shown hereon. Call DIG-SAFE prior to start of any construction or improvements for the exact locations of the utilities servicing this property.
- This project is based and referenced upon the Rhode Island State Plane Coordinate System (currently NAD 83 and NAVD 88) as determined by data transmitted from Smartnet reference stations using the SmartNet RTK Reference Network.
- Wetland Edge was flagged by Lisa Stravinsky at LSC Environmental Consulting

This survey has been conducted and the plan has been prepared pursuant Section 9 of the Rules and Regulations adopted by the Rhode Island Board of Registration for Professional Land Surveyors on November 26, 2015, as follows:
 Type of Boundary Survey Measurement Specification: IV

Type of Survey
 Data Accumulation Survey III
 Topography Survey T-1

"This compilation plan has been prepared from sources of information and data whose positional accuracy and reliability has not been verified. The property lines depicted hereon do not represent a boundary opinion, and other information depicted is subject to such changes as an authoritative field survey may disclose."

The purpose for the conduct of the survey and for the preparation of this plan is as follows: To prepare an existing conditions plan for the design of a new septic system.
 By: Christopher G. Palmer, PLS #2526
 COA# 745

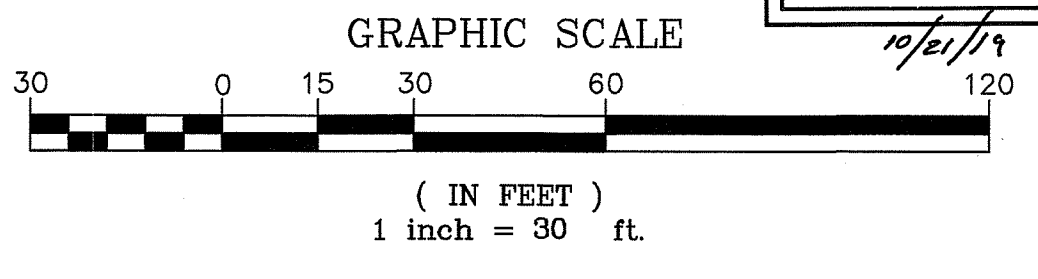
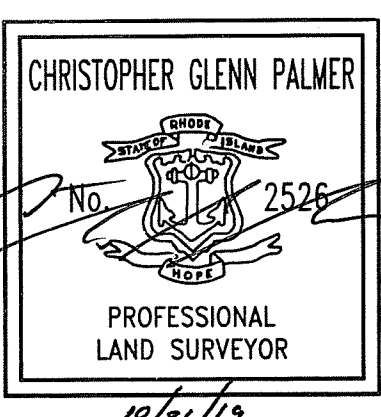

Christopher G. Palmer, PLS
 66 Falcon Ridge Drive
 Exeter, Rhode Island 02822
 PH: 401-474-5233
 Email: palmerc6@gmail.com

Wetland Submission
 Site Plan
 946K Tuckertown Road
 South Kingstown, Rhode Island
 Assessor's Plat 67 Lots No. 23

PREPARED FOR:
 John J. McNulty
 946K Tuckertown Road
 South Kingstown, Rhode Island 02820
 REVISIONS

DATE
10/21/19
SCALE
1"=20'
PROJECT NO:
19-033
DRAWN BY
C.G.P.
CHECKED BY:
C.G.P.
SHEET NO.
1

OCT 28 2019
 Office of Water Resources