

HAWKINS POND

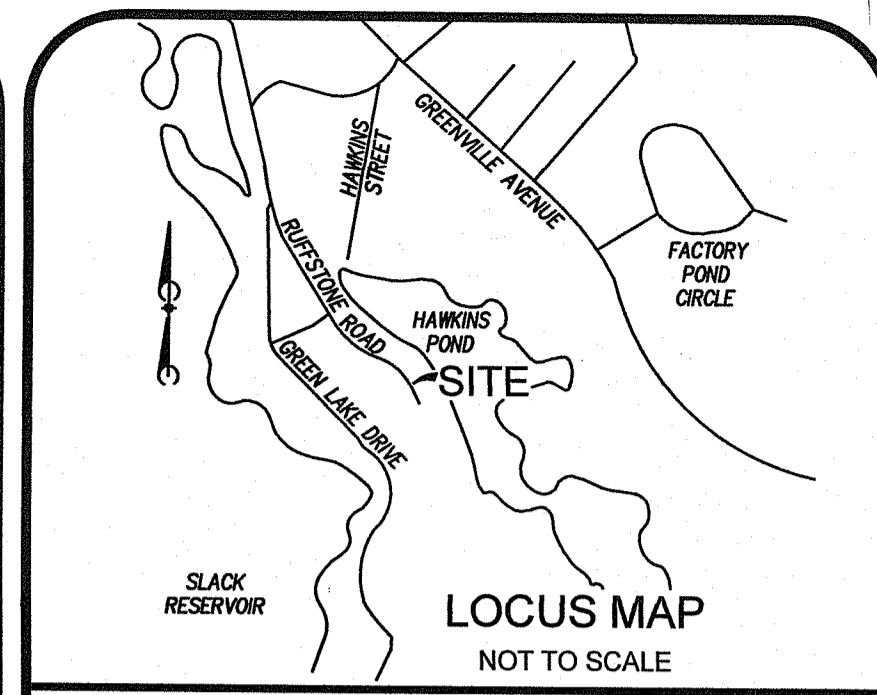
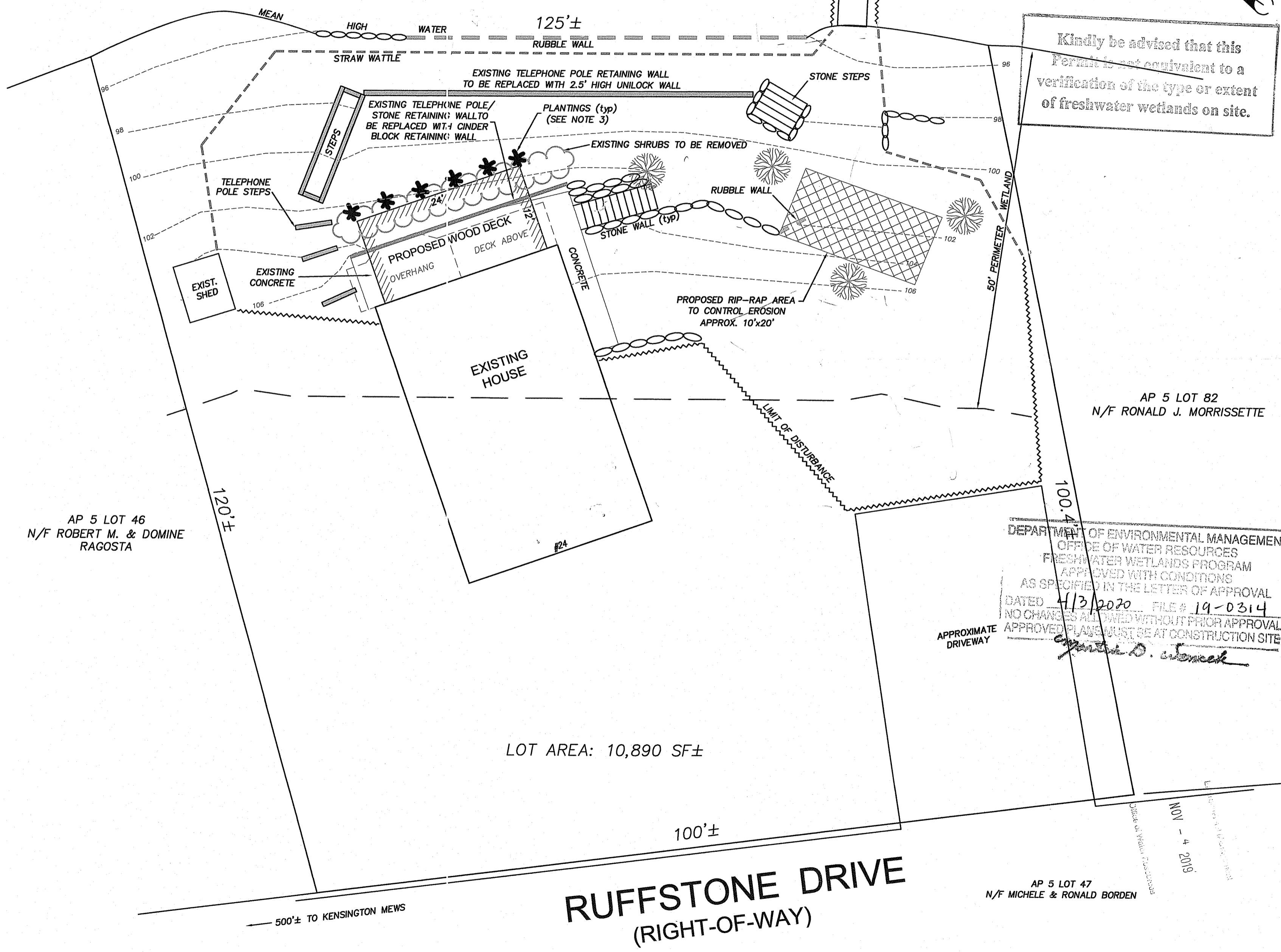

- Notes**
- Erosion controls to be established prior to any work and remain in place until construction is complete and area has stabilized.
 - Plantings proposed:
Pepperbush (*Clethra alnifolia*)
Arrowwood (*Viburnum dentatum*)
The plantings shall be 2-3 feet tall and spaced 5 feet on-center.
 - Disturbed lawn to be planted with a quick grow conservation grass mix as soon as practical after construction is complete. Other areas to be allowed to revert back to their natural state.
 - The applicant shall water the areas as needed throughout the first growing season to ensure survival.
 - Area of 50' perimeter wetland disturbance: 4,200 SF
All proposed areas of disturbance falls within existing disturbance.

SITE PLAN
for
H. WILLIAM GEORGE
PLAT 5, LOT 47A
24 RUFFSTONE DRIVE
SMITHFIELD, RHODE ISLAND
OCTOBER, 2019
SCALE 1"= 10'

AP 5 LOT 82
N/F RONALD J. MORRISSETTE

AP 5 LOT 46
N/F ROBERT M. & DOMINE RAGOSTA

AP 5 LOT 47
N/F MICHELE & RONALD BORDEN

LOT AREA: 10,890 SF±

500'± TO KENSINGTON MEWS

DEPARTMENT OF ENVIRONMENTAL MANAGEMENT
OFFICE OF WATER RESOURCES
FRESHWATER WETLANDS PROGRAM
APPROVED WITH CONDITIONS
AS SPECIFIED IN THE LETTER OF APPROVAL
DATED 4/13/2020 FILE # 19-0314
NO CHANGES ALLOWED WITHOUT PRIOR APPROVAL
APPROVED PLANS MUST BE AT CONSTRUCTION SITE

APPROXIMATE DRIVEWAY

NOV - 4 2019

GRAPHIC SCALE
0' 10' 20' 30'

CERTIFICATION
THIS SURVEY HAS BEEN CONDUCTED AND THE PLAN HAS BEEN PREPARED PURSUANT TO SECTION 9 OF THE RULES AND REGULATIONS ADOPTED BY THE RHODE ISLAND STATE BOARD OF REGISTRATION FOR PROFESSIONAL LAND SURVEYORS ON NOVEMBER 25, 2015, AS FOLLOWS:
LIMITED CONTENT BOUNDARY SURVEY: CLASS IV
TOPOGRAPHIC ACCURACY: T4
STATEMENT OF PURPOSE
THE PURPOSE FOR THE CONDUCT OF THE SURVEY AND THE PREPARATION OF THE PLAN IS AS FOLLOWS: PROPOSED DECK, WALLS AND DOCK.
BY: *Marc N. Nyberg*
MARC N. NYBERG License No. 1797 COA No.: A52

MARC N. NYBERG
No. 1797
PROFESSIONAL LAND SURVEYOR

Nyberg & Associates A SUBSIDIARY OF
INSITE Engineering Services, LLC
PROFESSIONAL ENGINEERS | LAND SURVEYORS
Precision. Clarity. Certainty.
InSite Professional Complex, Suite 1
1539 Fall River Avenue Seekonk, MA 02771
Phone: (508) 336-4500 Fax: (508) 336-4558
Web Address: InSiteEngineers.com