

LOCATION MAP

LEGEND

- EDGE OF WOODS
- CHAIN LINK FENCE
- STOCKADE FENCE
- WATER MAIN
- GAS MAIN
- EXISTING CONTOUR
- EDGE OF PAVEMENT
- UTILITY POLE
- DRAINAGE MANHOLE
- CATCHBASIN
- SANITARY SEWER MANHOLE
- HYDRANT
- GATE VALVE
- WETLAND FLAG

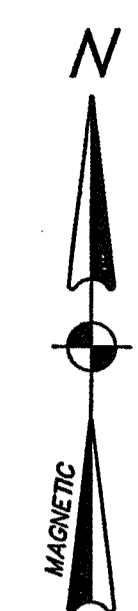
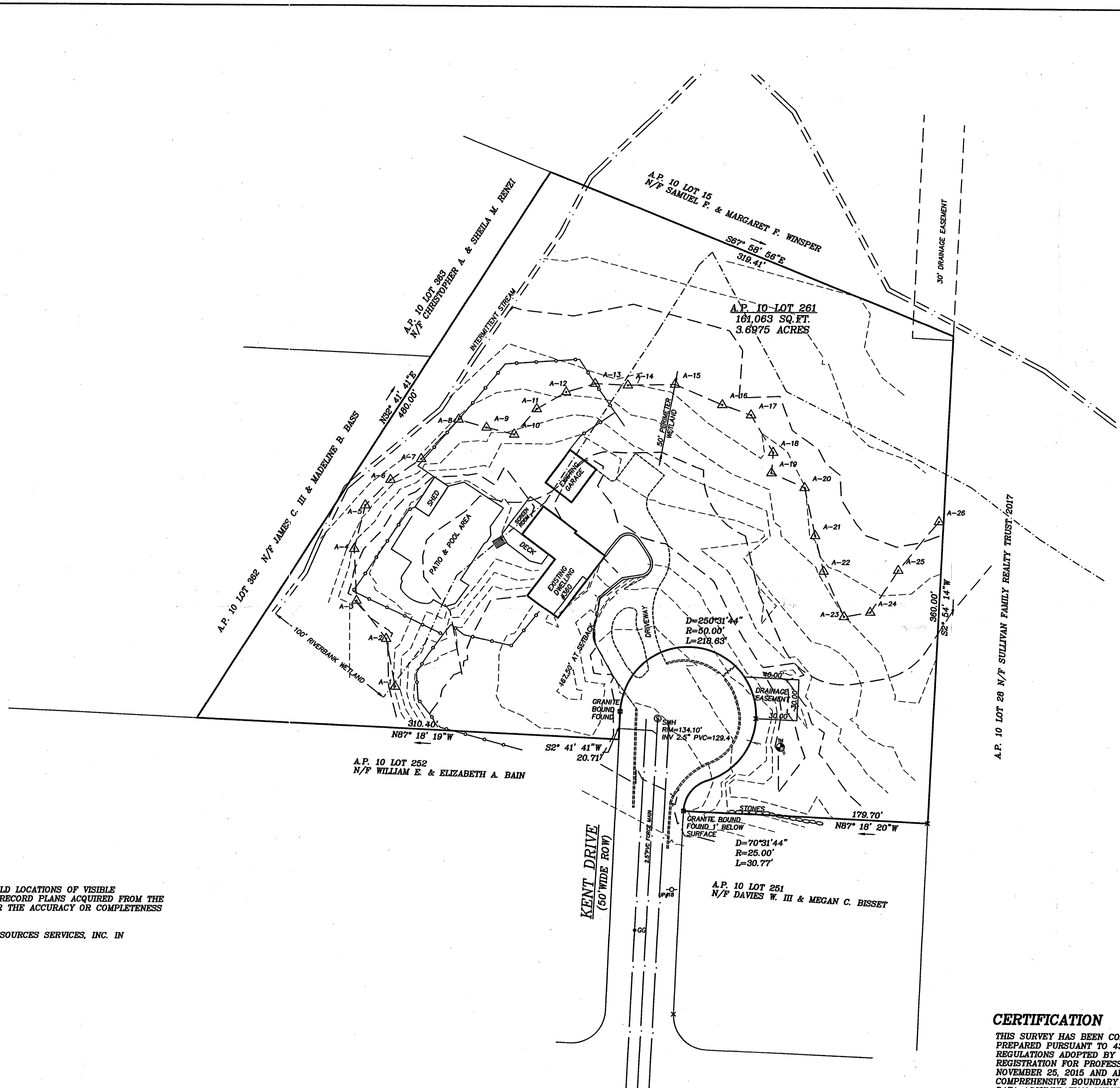

NOTES

1. THE UTILITIES SHOWN HEREON ARE THE RESULT OF FIELD LOCATIONS OF VISIBLE STRUCTURES AT THE TIME OF THE FIELD SURVEY AND RECORD PLANS ACQUIRED FROM THE UTILITY COMPANIES. WE ACCEPT NO RESPONSIBILITY FOR THE ACCURACY OR COMPLETENESS OF THE DISTRIBUTION LINES SHOWN HEREON.
2. WETLAND DELINEATION WAS PERFORMED BY NATURAL RESOURCES SERVICES, INC. ON OCTOBER 25, 2018.

GRAPHIC SCALE

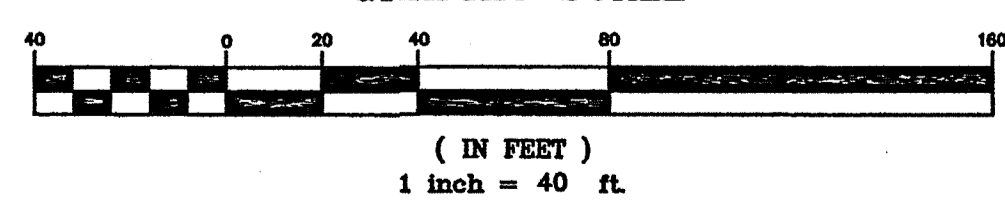

CERTIFICATION

THIS SURVEY HAS BEEN CONDUCTED AND THE PLAN HAS BEEN PREPARED PURSUANT TO 436-RICR-00-00-1.9 OF THE RULES AND REGULATIONS ADOPTED BY THE RHODE ISLAND STATE BOARD OF REGISTRATION FOR PROFESSIONAL LAND SURVEYORS EFFECTIVE NOVEMBER 25, 2015 AND ARE AS FOLLOWS:
 COMPREHENSIVE BOUNDARY SURVEY MEASUREMENT SPECIFICATION I
 DATA ACCUMULATION SURVEY MEASUREMENT SPECIFICATION III
 TOPOGRAPHIC SURVEY T-1
 THE PURPOSE FOR THE CONDUCT OF THE SURVEY AND FOR THE PREPARATION OF THE PLAN IS AS FOLLOWS:
 EXISTING CONDITIONS PLAN DEM WETLAND VERIFICATION SUBMISSION

BY DAVID D. GARDNER PLS LICENSE NO. 1809
 COA NO. A359

| DATE | REVISIONS |
|------|-----------|
| | |
| | |
| | |
| | |
| | |
| | |
| | |
| | |
| | |
| | |

DAVID D. GARDNER
 No. 1809
 PROFESSIONAL
 LAND SURVEYOR

DAVID D. GARDNER & ASSOCIATES, INC.
 200 METRO CENTER BOULEVARD
 WARWICK, RHODE ISLAND 02886
 (401) 738-3200 / FAX: (401) 739-4740

ENGINEERS • SURVEYORS • PLANNERS

WETLAND VERIFICATION SUBMISSION

COMPREHENSIVE BOUNDARY SURVEY
 360 KENT DRIVE
 EAST GREENWICH, R.I.
 FOR
 BRAD TURCHETTA
 A.P. 10 LOT 163

| |
|-----------------------|
| DATE ISSUED: 10/18/19 |
| SCALE: 1" = 40' |
| DESIGNED BY: D.D.G. |
| DRAWN BY: D.D.G. |
| CHECKED BY: D.D.G. |
| JOB NO.: 18-044 |
| DWG NO.: 18-044PL |

This drawing is the property of David D. Gardner & Associates, Inc. and shall not be reproduced or copied without permission.
 Copyright © 2019
 David D. Gardner & Associates, Inc.