

LOCATION MAP

**OWNER/APPLICANT:**

OS LLC  
c/o OBED LOUSSAINT  
131 WALWORTH AVENUE  
WHITE PLAINS, NY 10606

Kindly be advised that this Permit is not equivalent to a verification of the type or extent of freshwater wetlands on site.

Note per RIDEM:  
Dock must be placed to avoid cutting of trees at shoreline.  
See Condition 13.

INDIAN LAKE

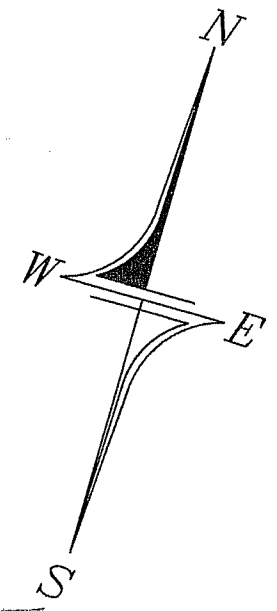

DEPARTMENT OF ENVIRONMENTAL MANAGEMENT  
OFFICE OF WATER RESOURCES  
FRESHWATER WETLANDS PROGRAM  
APPROVED WITH CONDITIONS  
AS SPECIFIED IN THE LETTER OF APPROVAL  
DATED JAN 21 2020 FILE # 19-0325  
NO CHANGES ALLOWED WITHOUT PRIOR APPROVAL  
APPROVED PLANS MUST BE AT CONSTRUCTION SITE  
*Nancy L. Freeman*

BENCHMARK:  
SPIKE IN LAWN  
ELEV.=84.80' (APPRX. MSL)

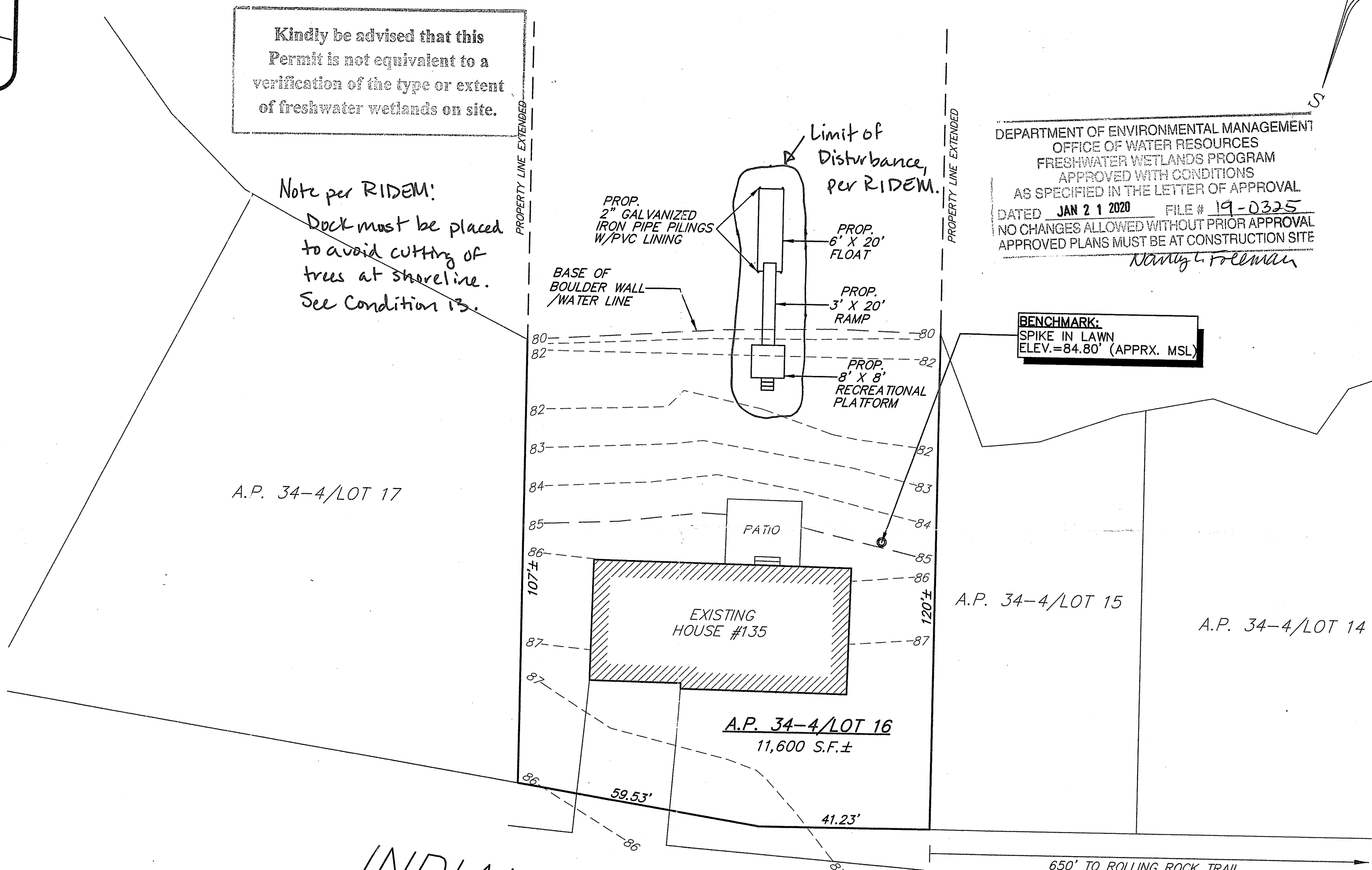

**CERTIFICATION:**

THIS SURVEY HAS BEEN CONDUCTED AND THE PLAN HAS BEEN PREPARED PURSUANT TO SECTION 9 OF THE RULES AND REGULATIONS ADOPTED BY THE THE RHODE ISLAND STATE BOARD OF REGISTRATION FOR PROFESSIONAL LAND SURVEYORS ON NOV. 25, 2015, AS FOLLOWS:

TYPE OF BOUNDARY SURVEY	MEASUREMENT SPECIFICATION
DATA ACCUMULATION SURVEY	III

STATEMENT OF PURPOSE:  
THE PURPOSE FOR THE CONDUCT OF THE SURVEY AND FOR THE PREPARATION OF THE PLAN IS AS FOLLOWS:  
BUILDING AND FEATURE LOCATION AS BASE MAPPING FOR DESIGN OF A DOCK ON LOT 16 AP 34-4.

BY: *Richard L. Couchon 10/31/19*  
RICHARD L. COUCHON, RIPLS #1820  
CERTIFICATE OF AUTHORIZATION #A428

A.P. 34-4/LOT 12

A.P. 34-4/LOT 2

A.P. 34-4/LOT 9

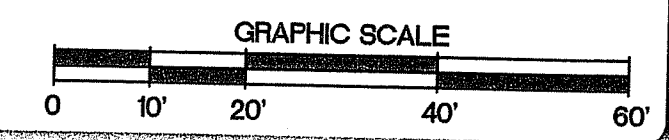

DOCK PLAN  
PREPARED FOR  
OS LLC

A.P. 34-4 LOT 16  
SITUATED IN THE TOWN OF  
SOUTH KINGSTOWN, RHODE ISLAND

NO.	REVISION	DATE

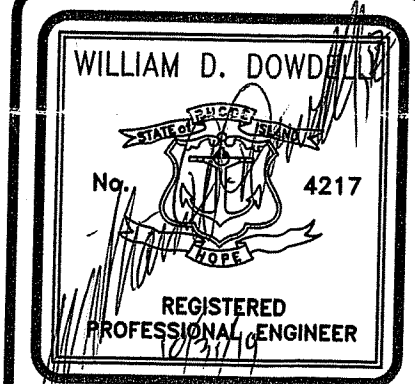

**DOWDELL ENGINEERING, INC.**  
CIVIL & ENVIRONMENTAL ENGINEERS  
SURVEYORS & LAND PLANNERS  
P.O. BOX 1884 • 3849 OLD POST ROAD  
CUMRI, RHODE ISLAND 02816  
(401) 384-1027

JOB NO. 3375	DRAWN BY: R.L.C.
DWG. NO. 3375-DCK.	CHECKED: W.D.D.
SCALE: 1"=20'	APPROVED: W.D.D.
	DATE: OCT. 31, 2019
SHEET: 1	
1 OF 1 SHEETS	