

DEPARTMENT OF ENVIRONMENTAL MANAGEMENT  
 OFFICE OF WATER RESOURCES  
 FRESHWATER WETLANDS PROGRAM  
 APPROVED WITH CONDITIONS  
 AS SPECIFIED IN THE LETTER OF APPROVAL  
 DATED **NOV 18 2020** FILE # **19-0341**  
 NO CHANGES ALLOWED WITHOUT PRIOR APPROVAL  
 APPROVED PLANS MUST BE AT CONSTRUCTION SITE

*Martin D. Wenczek*

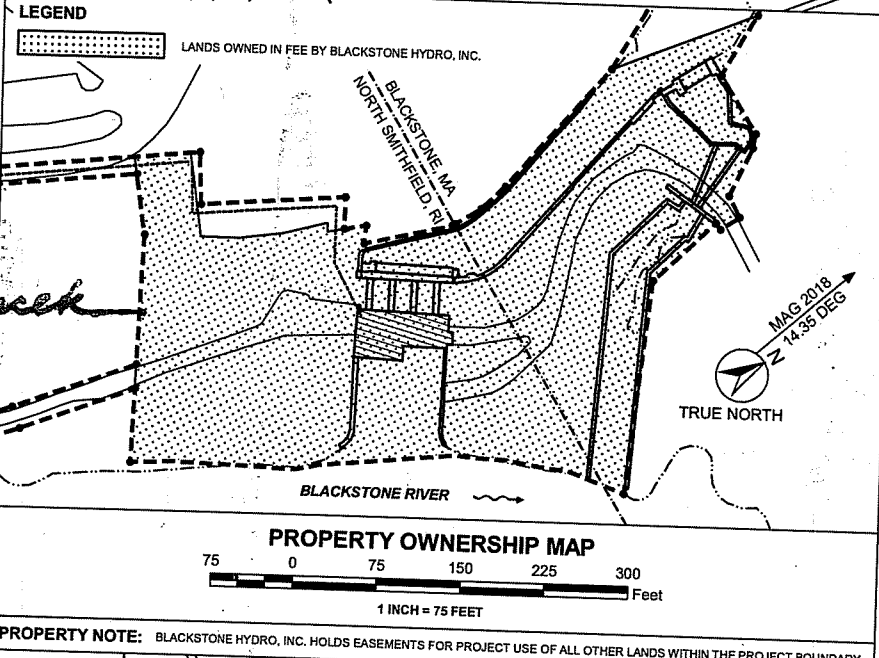

**BLACKSTONE HYDROELECTRIC PROJECT**  
 WORCESTER COUNTY, MASSACHUSETTS & PROVIDENCE COUNTY, RHODE ISLAND  
 NAD83, MA STATE PLANE, MAINLAND, US FEET  
 N: 2830303.13  
 E: 644097.13

**PROJECT LOCATION MAP**  
 SCALE: NONE

Kindly be advised that this Permit is not equivalent to a verification of the type or extent of freshwater wetlands on site.

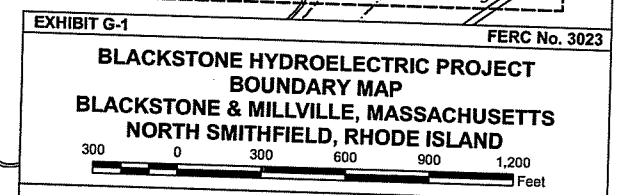
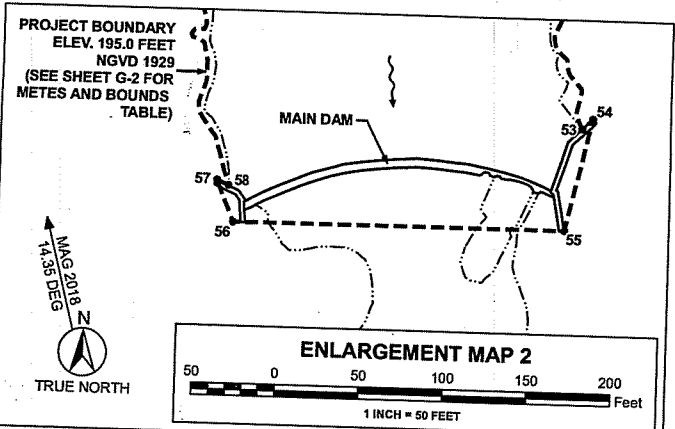
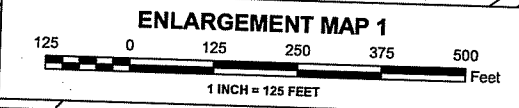
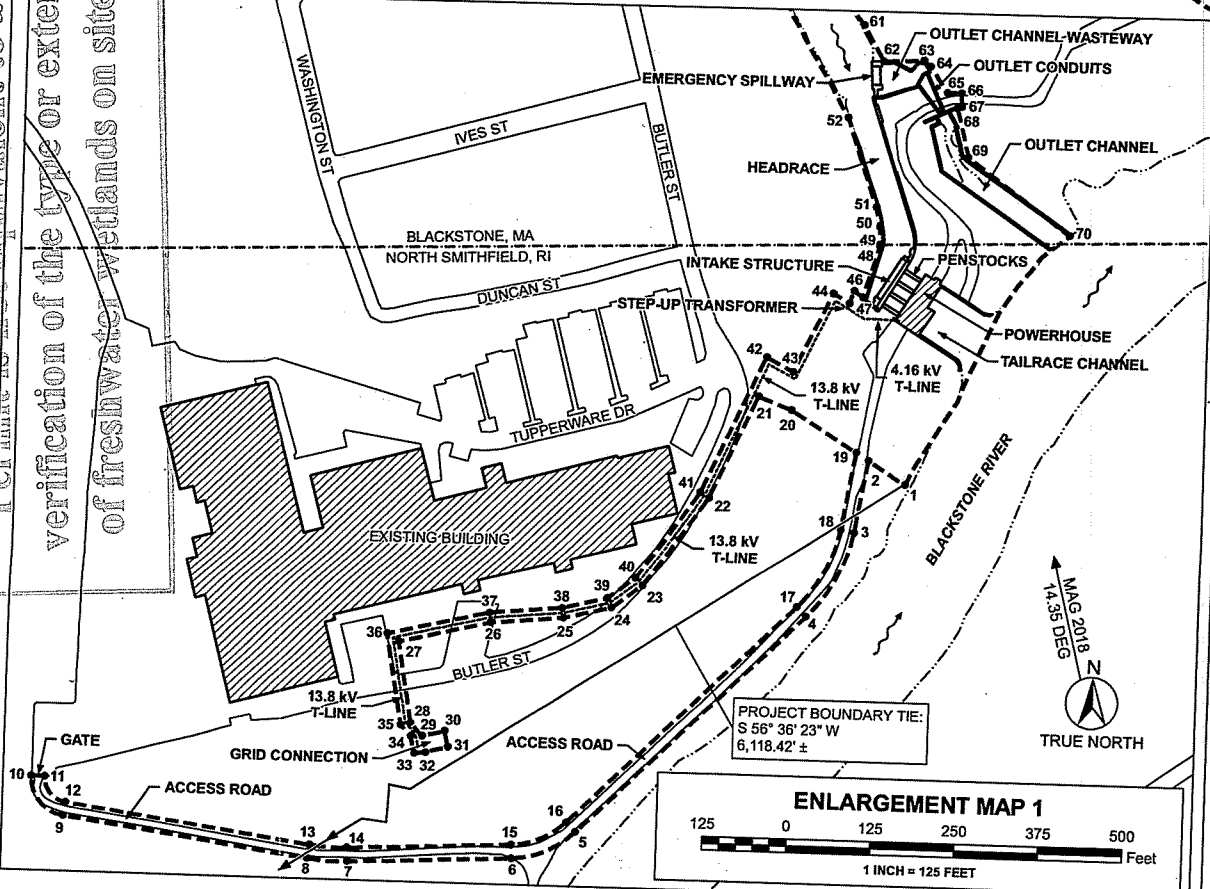

**GEOREFERENCE SOURCE DATA**  
 DIGITIZED DATA: PICTOMETRY, <http://www.pictometry.com/>  
 HORIZONTAL ACCURACY: Exceeds NNAS 1200 (20p)  
 REPORTED ACCURACY: Exceeds 4.5ft for 12p GSD  
 BOUNDARY DATA: EXHIBIT G PROJECT BOUNDARY MAPS, DESCRIPTIONS AND DETAILS, PLAN OF UTILITY EASEMENTS AND DAM EASEMENT, DESCRIPTIONS AND DETAILS.  
 LIDAR ELEVATION DATA OBTAINED 2015.  
 ORIGINATOR U.S. GEOLOGICAL SURVEY (USGS).

**REFERENCE COORDINATE METADATA**  
 PROJECTION - MASSACHUSETTS STATE PLANE  
 DATUM - NAD83  
 ZONE - MAINLAND  
 UNITS - U.S. SURVEY FEET  
**PROJECT BOUNDARY TIE DATA**  
 THE PROJECT BOUNDARY IS TIED TO NOAA NGS BENCHMARK MY6203  
 N: 2,828,684.50', E: 638,976.61'  
 TIE POINT 1: S 56° 36' 23" W  
 TIE POINT 2: 209.52' ±, S 44° 4' 1" E

**SURVEYORS STATEMENT**  
 I HEREBY CERTIFY TO THE FEDERAL ENERGY REGULATORY COMMISSION (FERC) THAT THIS PLAN MEETS THE CONDITIONS SET FORTH BY FERC FOR ITS EXPRESSED PURPOSE. THE PURPOSE OF THIS MAP IS TO PROVIDE A GEOREFERENCED VISUAL DEPICTION OF THE LOCATION OF PROJECT FEATURES AND BOUNDARIES BASED ON THE BEST AVAILABLE HISTORICAL DRAWINGS AND DIGITAL REFERENCE SOURCES INCORPORATED INTO THE GEOGRAPHIC INFORMATION SYSTEM (GIS). LOCATIONS HAVE NOT BEEN VERIFIED BY PHYSICAL FIELD SURVEYS AND THIS DRAWING SHOULD NOT BE USED FOR PURPOSES OF DEVELOPING PROPERTY BOUNDARY DESCRIPTIONS.



- LEGEND**
- ◆ FERC REFERENCE POINT
  - PROJECT BOUNDARY
  - - - BURIED TRANSMISSION LINE
  - - - STATE BOUNDARY
  - - - TOWNSHIP BOUNDARY
  - ROAD
  - RAILROAD
  - - - OPEN WATER
  - SHORELINE / STREAM

**BLACKSTONE HYDRO, INC.**  
 DATE: FEBRUARY 2019 1 INCH = 300 FEET APPROVED: PENDING