

AP 43/4 LOT 581
1/4 E. CITY OF PROVIDENCE, R.I.

Environmental Management
MAR 16 2020
Office of Water Resources

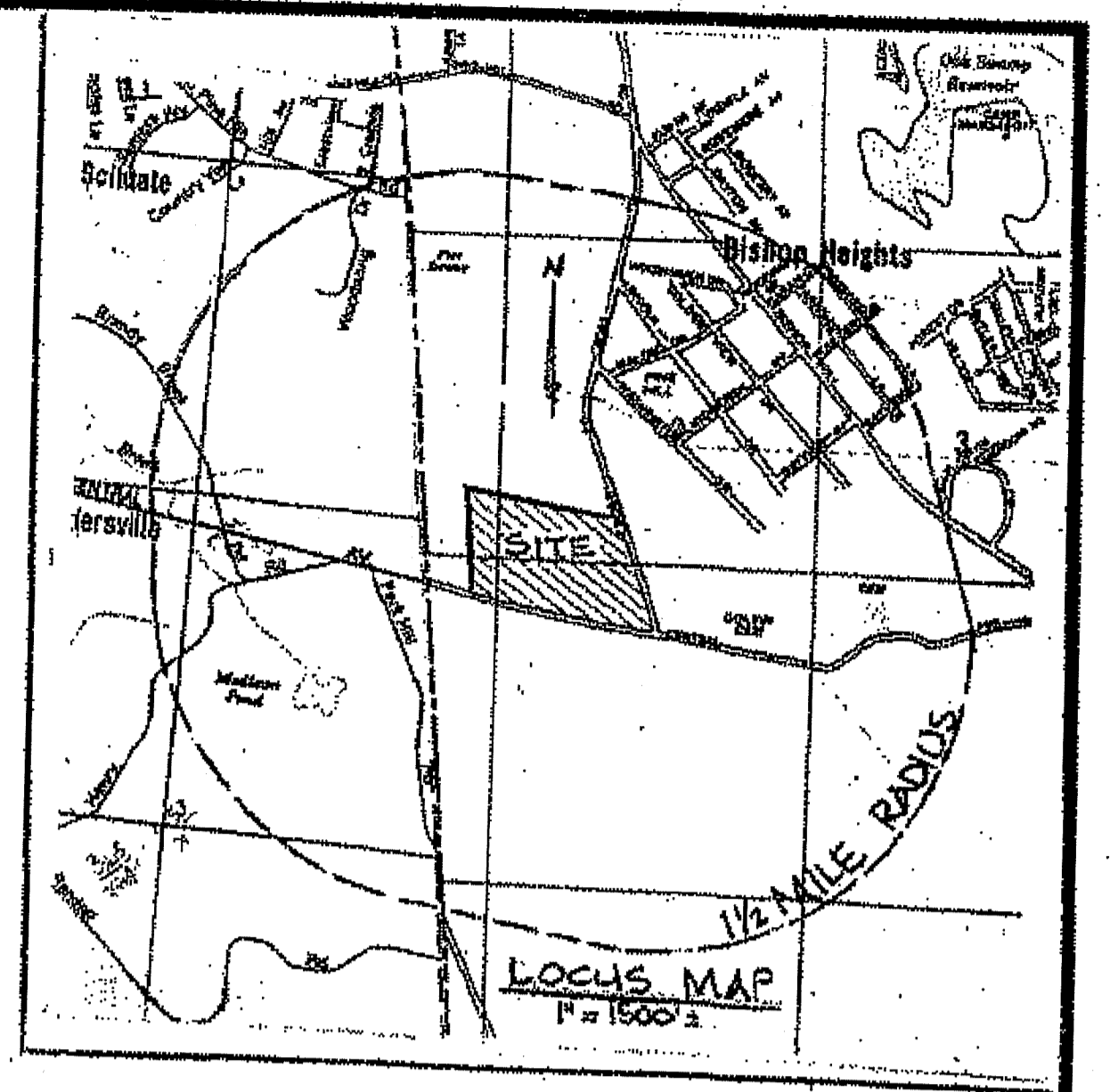

AP 43/4 LOT 583
1/4 E. PROV. PUBIC UTIL. AUTHORITY

AP 43/4 LOT 90
AREA ± A1.45 ± AC.

AP 43/4 LOT 89
1/4 E. CITY OF PROVIDENCE, R.I.

AP 43/4 LOT 170
1/4 E. T & G REALTY, LLC

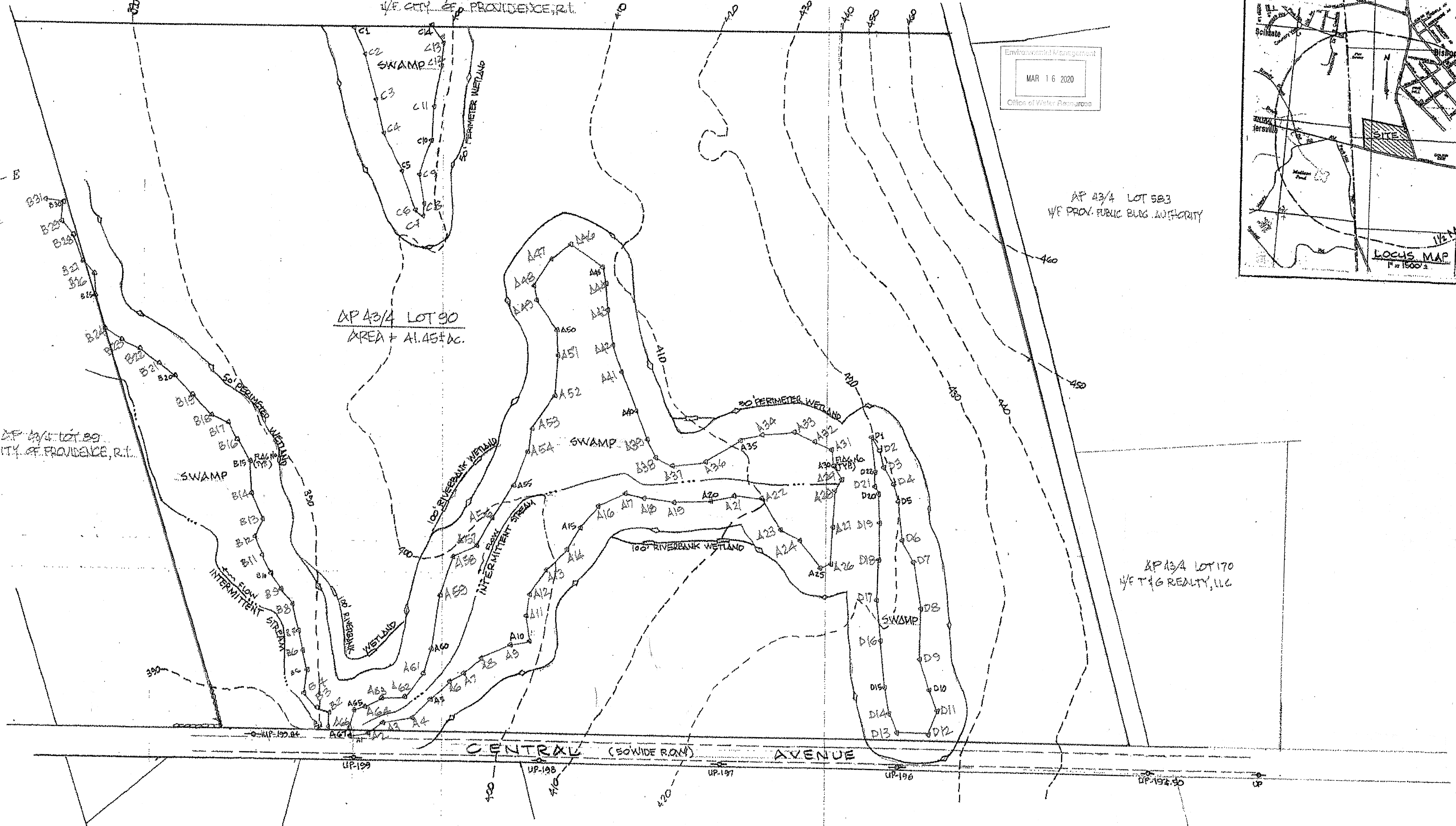

PLAN
1"=80'

LEGEND

- 400 --- EXISTING CONTOUR
- (N/A) --- DESIGN CONTOUR
- WETLAND FLAG NO.
- 50 FT PERIMETER WETLAND
- 100 FT RIVERBANK WETLAND

CERTIFICATION
This survey has been conducted and the plan has been prepared pursuant to Section 9 of the Rules and Regulations adopted by the Rhode Island State Board of Registration for Professional Land Surveyors on Nov. 25, 2015 as follows:
Type of Boundary Survey:
DATA ACQUISITION CLASS III

The purpose for the conduct of the survey and for the preparation of the plan is as follows: WETLAND DELINEATION PLAN

By: *Nicholas Veltri* 1/25/20
NICHOLAS VELTRI
PROFESSIONAL LAND SURVEYOR
No. 1719

NOTES:
WETLANDS FLAGGING BY NATURAL RESOURCE SERVICES, INC. 12/09/2017

N. VELTRI SURVEY, INC. SURVEYING-LAND PLANNING JOHNSTON (401) 231-3200 NARRAGANSETT (401) 789-1300		
NO.	DATE	REVISION
1	3-2-20	POSTED PLAN FOR DEM. 1/25/20 CIV. ISSUE
PLAN OF DELINEATED EDGE OF WETLANDS JOHNSTON, R.I. AP 43/4 LOT 90 PREPARED FOR CENTRAL PIKE PARTNERS SCALE: 1"=80 FT DRAWN: NV		
SHEET 1 OF 1 SHEETS		CHECKED BY: NV