

KCI CORP

A.P. 48 LOT 44A
HARRIS ROAD
SMITHFIELD, RI 02917

Sheet Index

SHEET NO.	TITLE
C-0	COVERSHEET
C-1	NOTES & LEGEND
C-2	EXISTING CONDITIONS PLAN
C-3	LAYOUT & MATERIALS PLAN
C-4	DRAINAGE, GRADING PLAN
C-5	DETAILS
C-6	DETAILS

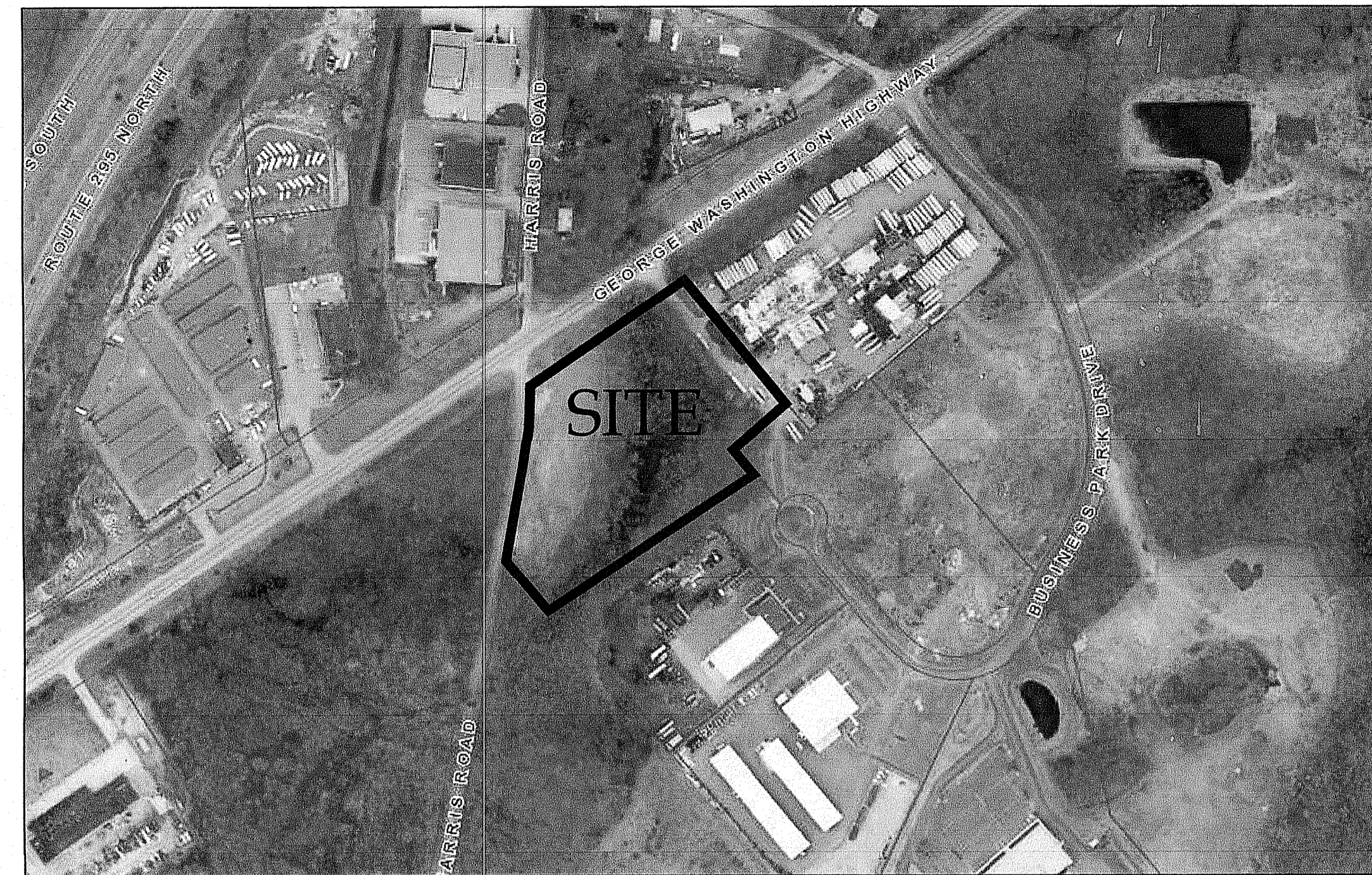

AERIAL GIS MAP

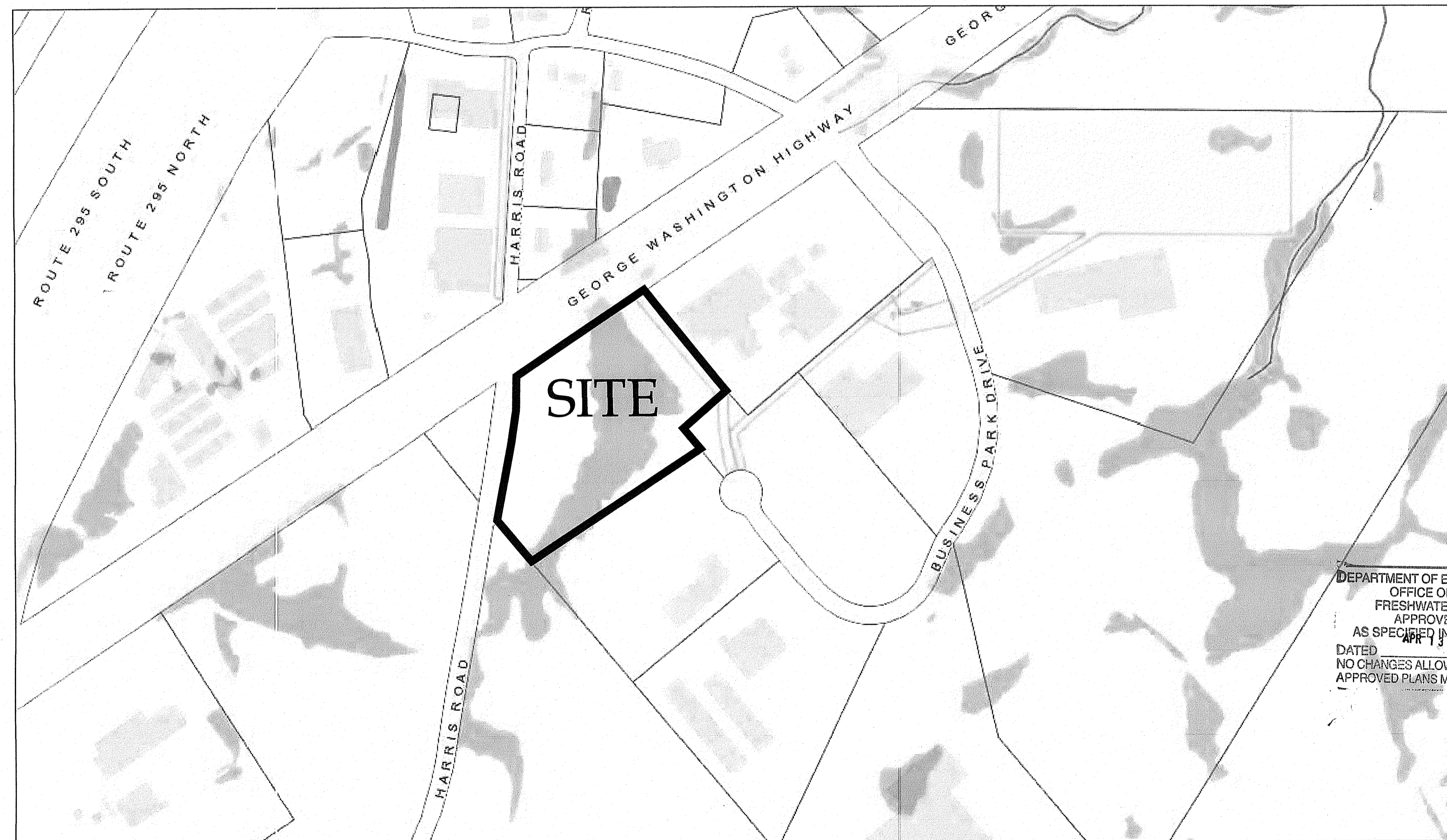

LOCUS MAP

APR - 3 2020

SURVEY REFERENCE PLAN:
CLASS ONE SURVEY PLAN WITH EXISTING SITE CONDITIONS IN SMITHFIELD, A.P. 48 LOT 44A HARRIS ROAD & GEORGE WASHINGTON HWY SCALE 1"=20', DATED MAY 2016, PREPARED BY INTERNATIONAL MAPPING & SURVEYING CORP. 19 INDUSTRIAL DRIVE SMITHFIELD ,RI

Advanced Civil Design, Inc.
SITE/CIVIL ENGINEERS
88 PEEPTOAD ROAD
SCITUATE, RI 02857
PH: (401) 644-8656

NO.	DATE	REVISION

DEPARTMENT OF ENVIRONMENTAL MANAGEMENT
OFFICE OF WATER RESOURCES
FRESHWATER WETLANDS PROGRAM
APPROVED WITH CONDITIONS
AS SPECIFIED IN THE LETTER OF APPROVAL
DATED APR 13 2020 FILE # 20-053
NO CHANGES ALLOWED WITHOUT PERMIT APPROVAL
APPROVED PLANS MUST BE AT CONSTRUCTION SITE
Amy C. Freeman

PROJECT TITLE:
KCI CORP
A.P. 48 LOT 44A
HARRIS ROAD
SMITHFIELD, RI 02917

OWNER/APPLICANT:
KEVIN CLYNES
14 LARK INDUSTRIAL PARK
GREENVILLE RI 02828

DRAWING TITLE:
COVER SHEET

DATE: FEBRUARY 2020 DESIGNED BY: C.S.R.
SCALE: CHECKED BY: C.S.R.

	DRAWING NO.
	C-0

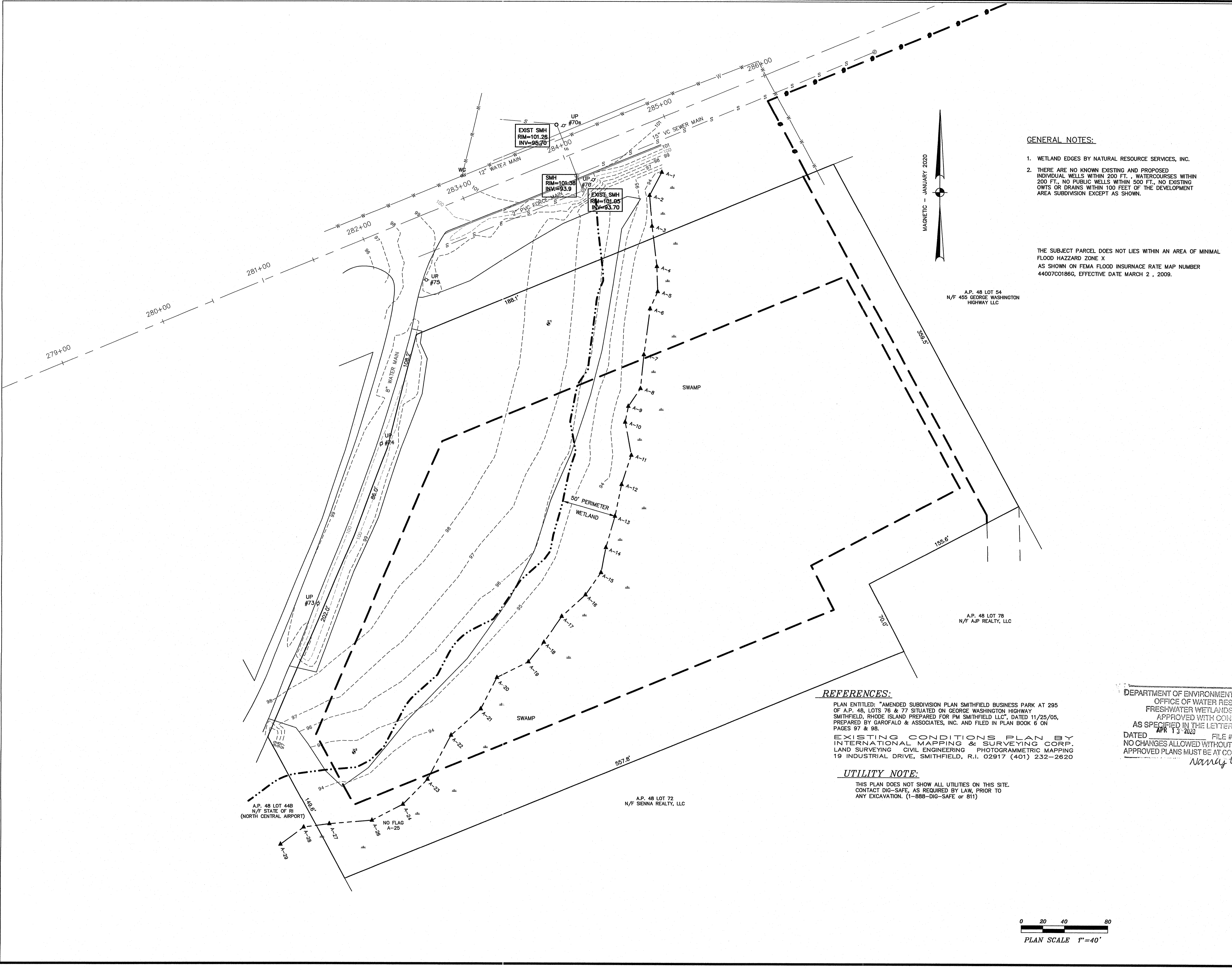

LEGEND:

EXISTING CONTOUR	
EXISTING WATER GATE	
EXISTING SEWER MANHOLE	
EXISTING TELEPHONE MANHOLE	
EXISTING UTILITY POLE	
EXISTING WETLAND EDGE	
50' PERIMETER WETLAND	

Environmental Management
 APR - 3 2020
 Office of Water Resources

GENERAL NOTES:

1. WETLAND EDGES BY NATURAL RESOURCE SERVICES, INC.
2. THERE ARE NO KNOWN EXISTING AND PROPOSED INDIVIDUAL WELLS WITHIN 200 FT., WATERCOURSES WITHIN 200 FT., NO PUBLIC WELLS WITHIN 500 FT., NO EXISTING OWTS OR DRAINS WITHIN 100 FEET OF THE DEVELOPMENT AREA SUBDIVISION EXCEPT AS SHOWN.

THE SUBJECT PARCEL DOES NOT LIES WITHIN AN AREA OF MINIMAL FLOOD HAZZARD ZONE X AS SHOWN ON FEMA FLOOD INSURANCE RATE MAP NUMBER 44007C01866, EFFECTIVE DATE MARCH 2, 2009.

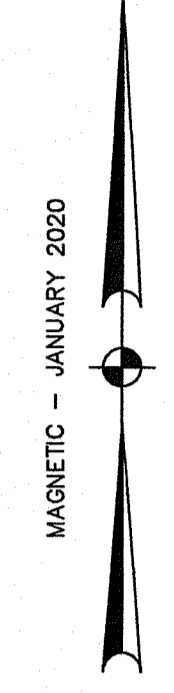

REFERENCES:

PLAN ENTITLED: "AMENDED SUBDIVISION PLAN SMITHFIELD BUSINESS PARK AT 295 OF A.P. 48, LOTS 76 & 77 SITUATED ON GEORGE WASHINGTON HIGHWAY SMITHFIELD, RHODE ISLAND PREPARED FOR PM SMITHFIELD LLC", DATED 11/25/05, PREPARED BY GAROFALO & ASSOCIATES, INC. AND FILED IN PLAN BOOK 6 ON PAGES 97 & 98.

EXISTING CONDITIONS PLAN BY INTERNATIONAL MAPPING & SURVEYING CORP. LAND SURVEYING CIVIL ENGINEERING PHOTOGRAMMETRIC MAPPING 19 INDUSTRIAL DRIVE, SMITHFIELD, R.I. 02917 (401) 232-2620

UTILITY NOTE:

THIS PLAN DOES NOT SHOW ALL UTILITIES ON THIS SITE. CONTACT DIG-SAFE, AS REQUIRED BY LAW, PRIOR TO ANY EXCAVATION. (1-888-DIG-SAFE or 811)

DEPARTMENT OF ENVIRONMENTAL MANAGEMENT
 OFFICE OF WATER RESOURCES
 FRESHWATER WETLANDS PROGRAM
 APPROVED WITH CONDITIONS
 AS SPECIFIED IN THE LETTER OF APPROVAL
 DATED APR 13 2020 FILE # 20-0053
 NO CHANGES ALLOWED WITHOUT PRIOR APPROVAL
 APPROVED PLANS MUST BE AT CONSTRUCTION SITE
Nancy T. Freeman

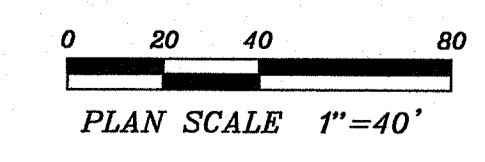

SURVEY REFERENCE PLAN:

CLASS ONE SURVEY PLAN WITH EXISTING SITE CONDITIONS IN SMITHFIELD, A.P. 48 LOT 44A HARRIS ROAD & GEORGE WASHINGTON HWY SCALE 1"=20', DATED MAY 2016, PREPARED BY INTERNATIONAL MAPPING & SURVEYING CORP. 19 INDUSTRIAL DRIVE SMITHFIELD, RI

Advanced Civil Design, Inc.
 SITE/CIVIL ENGINEERS

88 PEEPTOAD ROAD
 SCITUATE, RI 02857
 PH: (401) 644-8656



NO.	DATE	REVISION

PROJECT TITLE:
KCI CORP

A.P. 48 LOT 44A
 HARRIS ROAD
 SMITHFIELD, RI 02917

OWNER/APPLICANT:
KEVIN CLYNES
 14 LARK INDUSTRIAL PARK
 GREENVILLE RI 02828

DRAWING TITLE:
EXISTING CONDITIONS PLAN

DATE: FEBRUARY 2020	DESIGNED BY: C.S.R.
SCALE: 1 INCH = 40'	CHECKED BY: C.S.R.

DRAWING NO.

C-2

BENCHMARK:
NAIL SET - BACK
OF POLE #75
ELEVATION = 100.00
(ASSUMED)

ZONING DATA	
"I" INDUSTRIAL	
MIN. LOT SIZE - 200,000 S.F. (40,000 S.F. FOR INDUSTRIAL CLUSTER)	
MIN. FRONTAGE/LOT WIDTH - 300'	
SETBACKS: FRONT - 100' SIDE - 40' REAR - 50'	
MAX. LOT COVERAGE - 50% (STRUCTURES ONLY)	
MAX. IMPERVIOUS - N/A	
MAX. FLOOR AREA RATIO - 0.5	
MAX. BUILDING HEIGHT - 48'	
*REFER TO TOWN OF SMITHFIELD ZONING ORDINANCE FOR FURTHER INFORMATION.	

MAGNETIC - JANUARY 2020

A.P. 48 LOT 54
N/F 455 GEORGE WASHINGTON
HIGHWAY LLC

Environmental Management
APR - 3 2020
Office of Water Resources

- GENERAL NOTES:**
- SEE REFERENCE PLAN NOTE FOR SURVEYOR OF RECORD.
 - THE CONTRACTOR SHALL NOTIFY DIG-SAFE 72 HOURS PRIOR TO START OF CONSTRUCTION.
 - PROPER EROSION CONTROL MEASURES SHALL BE INSTALLED PRIOR TO EARTH DISTURBING ACTIVITIES. THIS SHALL INCLUDE SLOPE PROTECTION OR MATING AT ALL DOWN GRADIENT AREAS, INLET PROTECTION OF CATCH BASINS, AND A CRUSHED STONE CONSTRUCTION TRACKING PAD.
 - CONSTRUCTION SHALL BE IN CONFORMANCE WITH RHODE ISLAND DEPARTMENT OF TRANSPORTATION STANDARD SPECIFICATIONS FOR ROAD AND BRIDGE DESIGN.

PARKING CALCULATION
INDUSTRIAL / WAREHOUSE
REQUIRED PARKING 1 SPACE / 1,000 GSF
10,000 SF / 1,000 = 10 SPACES REQUIRED
13 SPACES PROVIDED

LEGEND & SYMBOLS

- EXISTING**
- TEST HOLE / SOIL EVALUATION
 - PERIMETER EROSION CONTROL
 - CONTOUR
 - SPOT ELEVATION
 - YARD DRAIN
 - DRAIN MANHOLE
 - PVC CLEANOUT
 - DRAIN PIPE
 - WATER LATERAL
 - SEWER LATERAL
 - PIP-RAP
 - CONCRETE PAD
 - BITUMINOUS PAVEMENT
 - PCC PRECAST CONCRETE CURB

0 15 30 60
PLAN SCALE 1"=30'

SURVEY REFERENCE PLAN:

CLASS ONE SURVEY PLAN WITH EXISTING SITE CONDITIONS IN SMITHFIELD, A.P. 48 LOT 44A HARRIS ROAD & GEORGE WASHINGTON HWY SCALE 1"=20', DATED MAY 2016, PREPARED BY INTERNATIONAL MAPPING & SURVEYING CORP. 19 INDUSTRIAL DRIVE SMITHFIELD, RI

Advanced Civil Design, Inc.
SITE/CIVIL ENGINEERS

88 PEEPTOAD ROAD
SCITUATE, RI 02887
PH: (401) 644-8656

NO.	DATE	REVISION
1	4/1/20	PER RIDEM

NO. DATE REVISION

PROJECT TITLE:
KCI CORP

A.P. 48 LOT 44A
HARRIS ROAD
SMITHFIELD, RI 02917

OWNER/APPLICANT:
KEVIN CLYNES
14 LARK INDUSTRIAL PARK
GREENVILLE RI 02828

DRAWING TITLE
LAYOUT & MATERIALS PLAN

DATE: FEBRUARY 2020
SCALE:
DESIGNED BY: C.S.R.
CHECKED BY: C.S.R.

NICHOLAS J. PIAMPIANO
No. 6512
REGISTERED PROFESSIONAL ENGINEER (CIVIL)

C-3

SHEET 4 OF 7

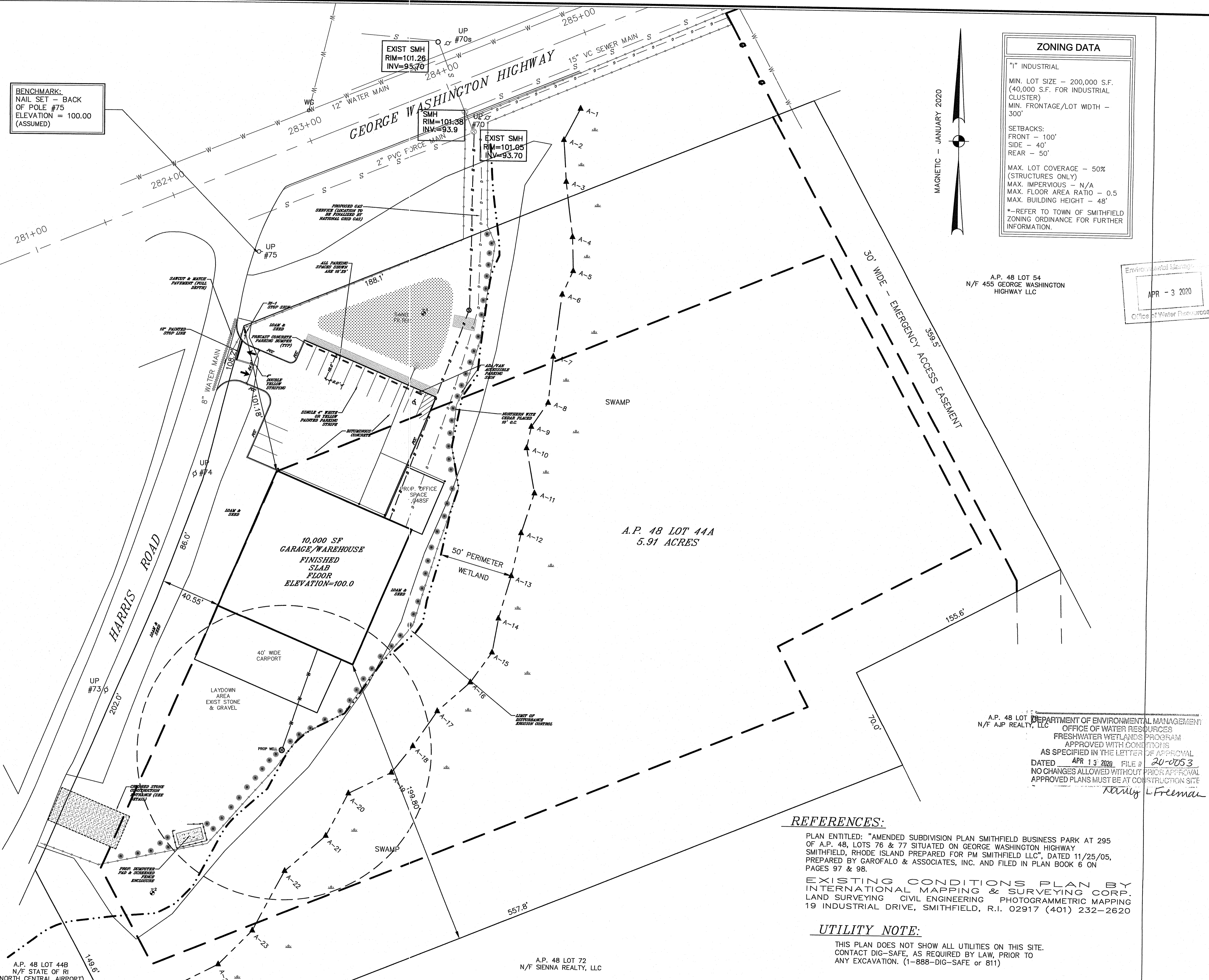

A.P. 48 LOT 44A
5.91 ACRES

A.P. 48 LOT 44A
N/F AJP REALTY, LLC
DEPARTMENT OF ENVIRONMENTAL MANAGEMENT
OFFICE OF WATER RESOURCES
FRESHWATER WETLANDS PROGRAM
APPROVED WITH CONDITIONS
AS SPECIFIED IN THE LETTER OF APPROVAL
DATED APR 13 2020 FILE # 20-0053
NO CHANGES ALLOWED WITHOUT PRIOR APPROVAL
APPROVED PLANS MUST BE AT CONSTRUCTION SITE
Kathy L. Freeman

REFERENCES:

PLAN ENTITLED: "AMENDED SUBDIVISION PLAN SMITHFIELD BUSINESS PARK AT 295 OF A.P. 48, LOTS 76 & 77 SITUATED ON GEORGE WASHINGTON HIGHWAY SMITHFIELD, RHODE ISLAND PREPARED FOR PM SMITHFIELD LLC", DATED 11/25/05, PREPARED BY GAROFALO & ASSOCIATES, INC. AND FILED IN PLAN BOOK 6 ON PAGES 97 & 98.

EXISTING CONDITIONS PLAN BY INTERNATIONAL MAPPING & SURVEYING CORP. LAND SURVEYING CIVIL ENGINEERING PHOTOGRAMMETRIC MAPPING 19 INDUSTRIAL DRIVE, SMITHFIELD, R.I. 02917 (401) 232-2620

UTILITY NOTE:

THIS PLAN DOES NOT SHOW ALL UTILITIES ON THIS SITE. CONTACT DIG-SAFE, AS REQUIRED BY LAW, PRIOR TO ANY EXCAVATION. (1-888-DIG-SAFE or 811)

A.P. 48 LOT 44B
N/F STATE OF RI
(NORTH CENTRAL AIRPORT)

A.P. 48 LOT 72
N/F SIENNA REALTY, LLC

BENCHMARK:
 NAIL SET - BACK
 OF POLE #75
 ELEVATION = 100.00
 (ASSUMED)

APR - 3 2020
 Office of Water Resources

LEGEND & SYMBOLS

- EXISTING**
- TEST HOLE / SOIL EVALUATION
 - PERIMETER EROSION CONTROL
 - CONTOUR
 - SPOT ELEVATION
 - YARD DRAIN
 - DRAIN MANHOLE
 - PVC CLEANOUT
 - DRAIN PIPE
 - WATER LATERAL
 - SEWER LATERAL
 - RIP-RAP
 - CONCRETE PAD
 - BITUMINOUS PAVEMENT

Per RIDEM Condition No. 21
 Plantings Required are to be Northern White Cedar, 5-6' after planting, 10' on center.

- GENERAL NOTES:**
- SEE REFERENCED PLAN NOTE FOR SURVEYOR OF RECORD.
 - THE CONTRACTOR SHALL NOTIFY DIG-SAFE 72 HOURS PRIOR TO START OF CONSTRUCTION.
 - PROPER EROSION CONTROL MEASURES SHALL BE INSTALLED PRIOR TO EARTH DISTURBING ACTIVITIES. THIS SHALL INCLUDE SILT FENCE OR HAYBALES AT ALL DOWN GRADIENT AREAS, INLET PROTECTION ON CATCH BASINS, AND A CRUSHED STONE CONSTRUCTION TRACKING PAD.
 - CONSTRUCTION SHALL BE IN CONFORMANCE WITH RHODE ISLAND DEPARTMENT OF TRANSPORTATION STANDARD SPECIFICATIONS FOR ROAD AND BRIDGE DESIGN.

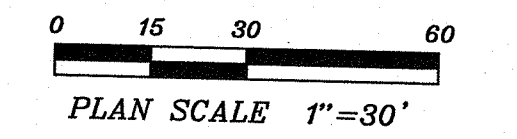

SURVEY REFERENCE PLAN:

CLASS ONE SURVEY PLAN WITH EXISTING SITE CONDITIONS IN SMITHFIELD, A.P. 48 LOT 44A HARRIS ROAD & GEORGE WASHINGTON HWY SCALE 1"=20', DATED MAY 2016, PREPARED BY INTERNATIONAL MAPPING & SURVEYING CORP. 19 INDUSTRIAL DRIVE SMITHFIELD, RI

Advanced Civil Design, Inc.
 SITE/CIVIL ENGINEERS

88 PEEPTOAD ROAD
 SCITUATE, RI 02857
 PH: (401) 644-8866

1 4/1/20 PER RIDEM

NO.	DATE	REVISION

PROJECT TITLE:
KCI CORP

A.P. 48 LOT 44A
 HARRIS ROAD
 SMITHFIELD, RI 02917

OWNER/APPLICANT:
KEVIN CLYNES
 14 LARK INDUSTRIAL PARK
 GREENVILLE RI 02828

DRAWING TITLE
NOTES & LEGEND

DATE: FEBRUARY 2020 DESIGNED BY: C.S.R.
 SCALE: CHECKED BY: C.S.R.

NICHOLAS J. PIAMPIANO
 No. 6512
 REGISTERED PROFESSIONAL ENGINEER (CIVIL)

C-4

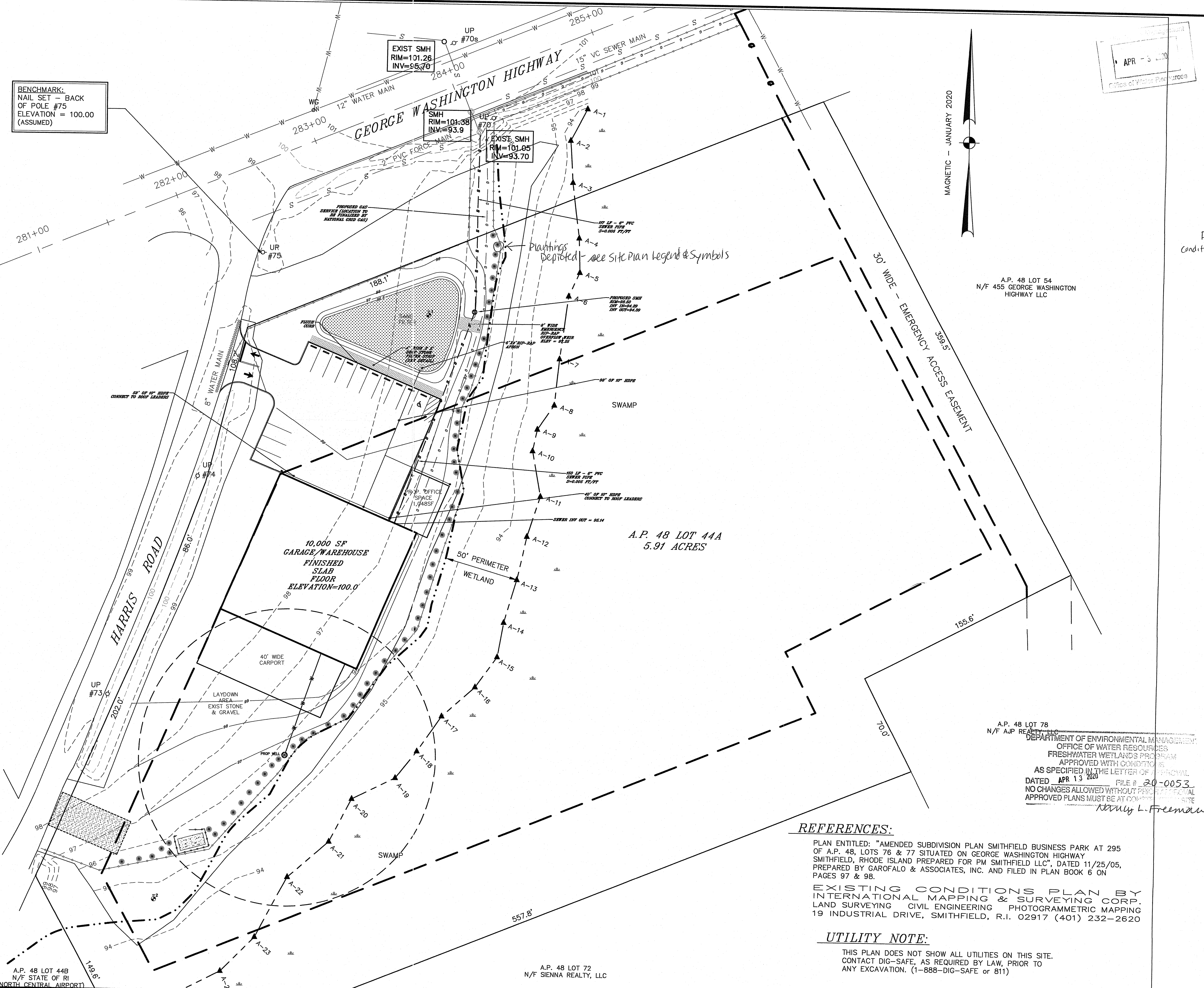

MAGNETIC - JANUARY 2020

A.P. 48 LOT 54
 N/F 455 GEORGE WASHINGTON
 HIGHWAY LLC

A.P. 48 LOT 44A
 5.91 ACRES

A.P. 48 LOT 78
 N/F A.P. REALTY LLC
 DEPARTMENT OF ENVIRONMENTAL MANAGEMENT
 OFFICE OF WATER RESOURCES
 FRESHWATER WETLANDS PROGRAM
 APPROVED WITH CONDITIONS
 AS SPECIFIED IN THE LETTER OF PERMIT
 DATED APR 13 2020 FILE # 20-0053
 NO CHANGES ALLOWED WITHOUT PERMIT
 APPROVED PLANS MUST BE AT CONSTRUCTION SITE
Kerilyn L. Freeman

REFERENCES:

PLAN ENTITLED: "AMENDED SUBDIVISION PLAN SMITHFIELD BUSINESS PARK AT 295 OF A.P. 48, LOTS 76 & 77 SITUATED ON GEORGE WASHINGTON HIGHWAY SMITHFIELD, RHODE ISLAND PREPARED FOR PM SMITHFIELD LLC", DATED 11/25/05, PREPARED BY GAROFALO & ASSOCIATES, INC. AND FILED IN PLAN BOOK 6 ON PAGES 97 & 98.

EXISTING CONDITIONS PLAN BY INTERNATIONAL MAPPING & SURVEYING CORP. LAND SURVEYING CIVIL ENGINEERING PHOTOGRAMMETRIC MAPPING 19 INDUSTRIAL DRIVE, SMITHFIELD, R.I. 02917 (401) 232-2620

UTILITY NOTE:

THIS PLAN DOES NOT SHOW ALL UTILITIES ON THIS SITE. CONTACT DIG-SAFE, AS REQUIRED BY LAW, PRIOR TO ANY EXCAVATION. (1-888-DIG-SAFE or 811)

A.P. 48 LOT 44B
 N/F STATE OF RI
 (NORTH CENTRAL AIRPORT)

A.P. 48 LOT 72
 N/F SIENNA REALTY, LLC

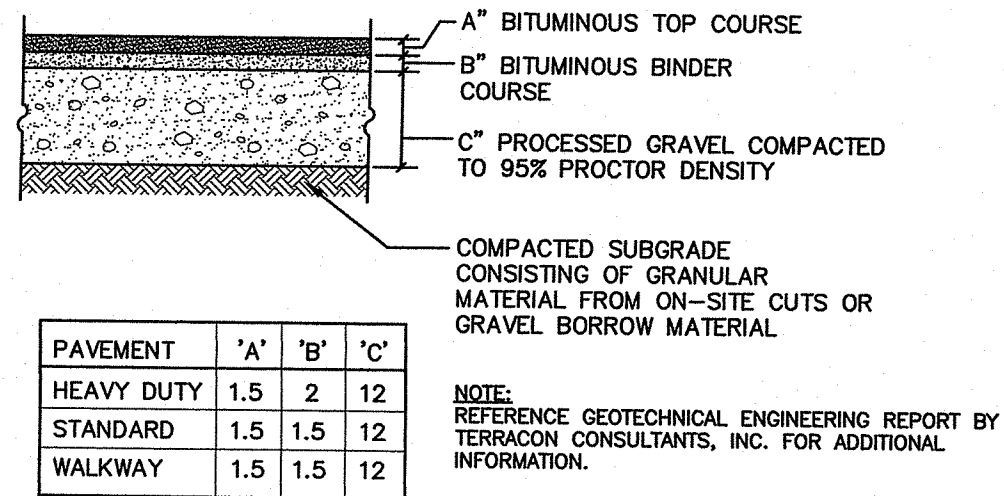

PAVEMENT	'A'	'B'	'C'
HEAVY DUTY	1.5	2	12
STANDARD	1.5	1.5	12
WALKWAY	1.5	1.5	12

BITUMINOUS PAVEMENT SECTION
NOT TO SCALE

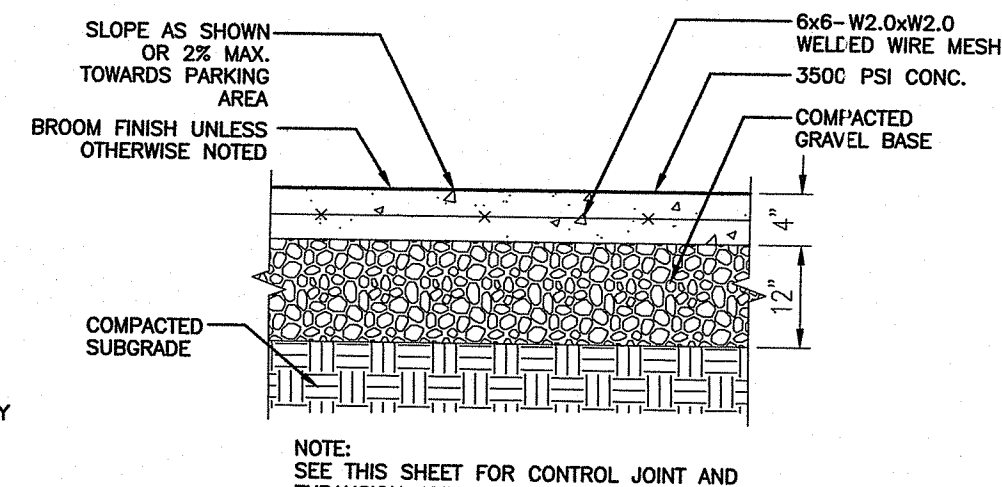

CONCRETE PAD DETAIL
NOT TO SCALE

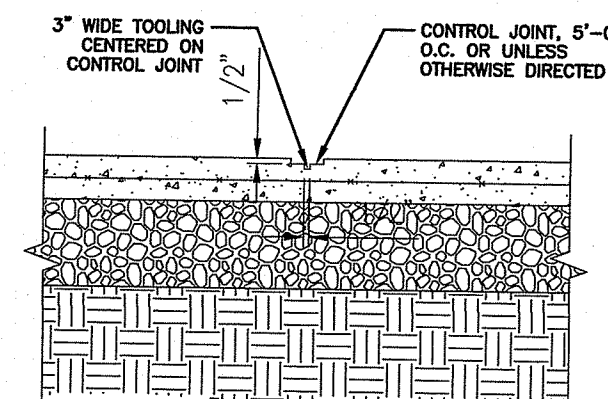

CONTROL JOINT DETAIL
NOT TO SCALE

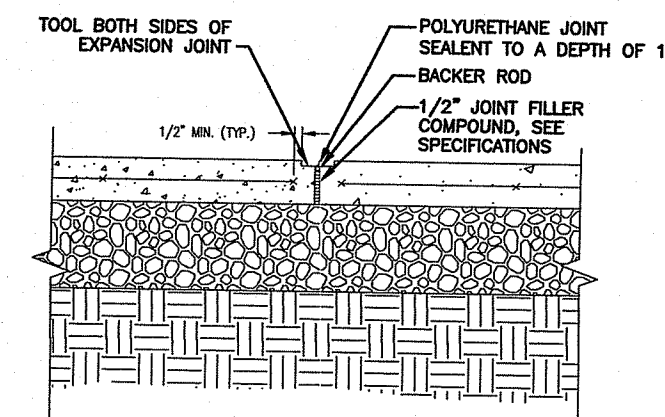

EXPANSION JOINT DETAIL
NOT TO SCALE

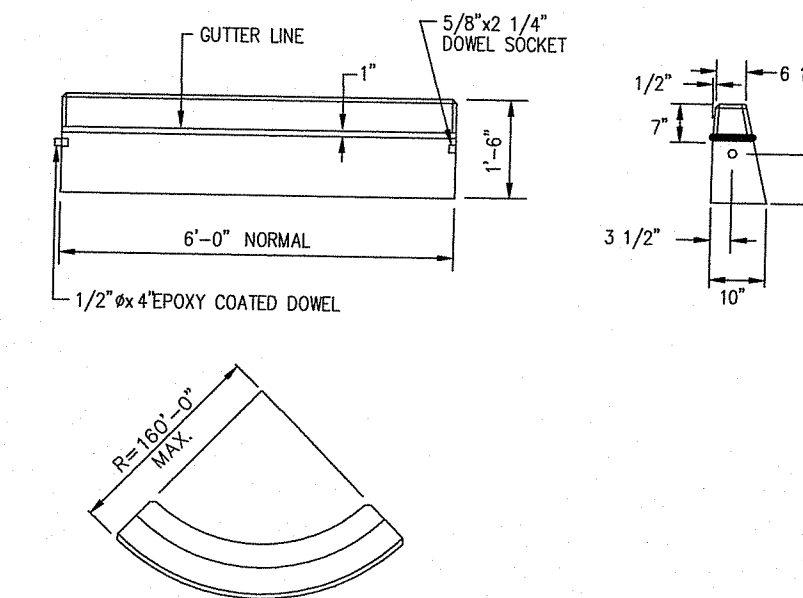

CIRCULAR CURB
NOT TO SCALE

- NOTES:
- SHALL BE IN ACCORDANCE WITH SECTION 905 OF THE R.I. STANDARD SPECIFICATIONS.
 - MINIMUM LENGTH OF STRAIGHT OR CIRCULAR FILER PIECES TO BE 3'-0".
 - EXPOSED SURFACES TO HAVE A SPONGE FLOAT FINISH.
 - CIRCULAR CURB IS REQUIRED ON CURVES WITH RADIUS OF 160'-0" OR LESS. STRAIGHT CURB TO BE USED ON CURVES OF MORE THAN 160'-0" RADIUS.
 - EXPOSED EDGES TO HAVE A 3/4" CHAMFER.

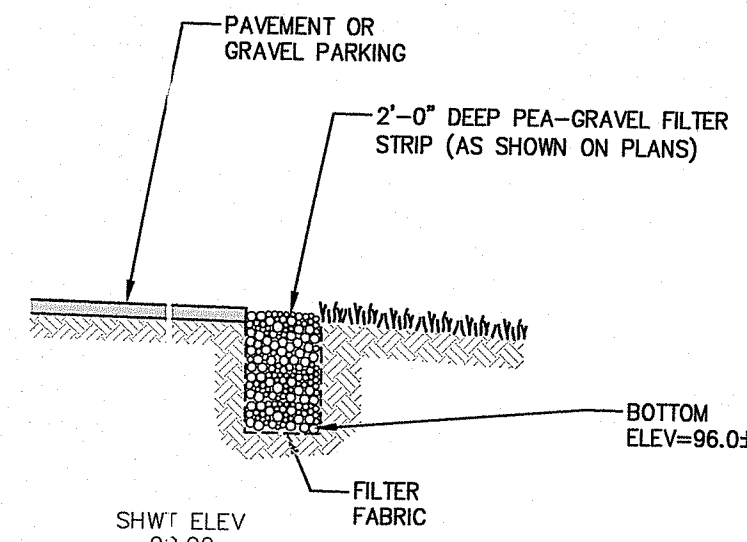

4' WIDE X 2' DEEP STONE FILTER STRIP
NOT TO SCALE

PRECAST CONCRETE CURB
NOT TO SCALE

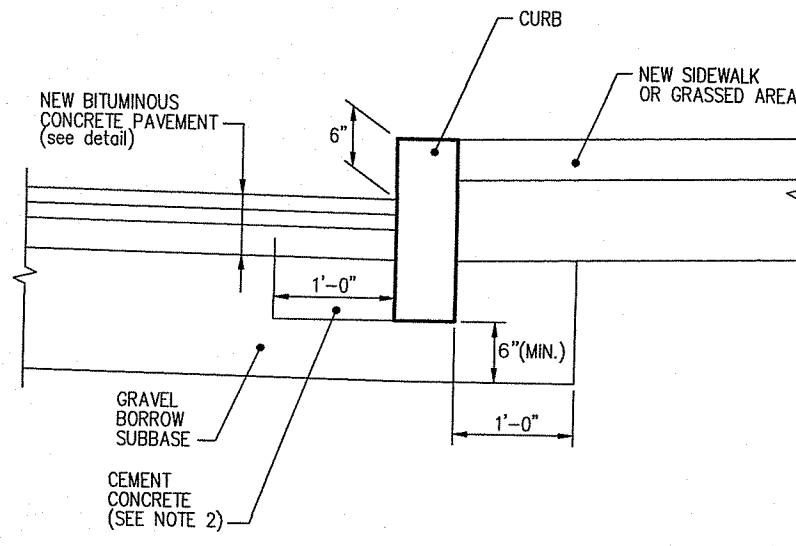

- NOTES:
- SHALL BE IN ACCORDANCE WITH SECTION 905 OF THE R.I. STANDARD SPECIFICATIONS.
 - CEMENT CONCRETE SHALL BE USED ONLY WHEN THE CURB IS SET AFTER THE BASE AND/OR BINDER COURSES ARE IN PLACE, OTHERWISE THE CEMENT CONCRETE WILL BE ELIMINATED AND THE GRAVEL BROUGHT UP TO BOTTOM OF THE BASE COURSE.

CURB SETTING DETAIL
NOT TO SCALE

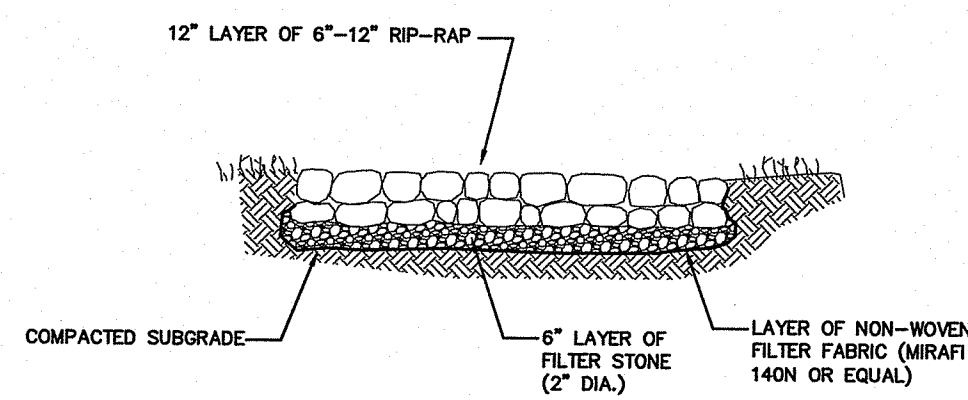

RIP-RAP OVERFLOW WEIR DETAIL
NOT TO SCALE

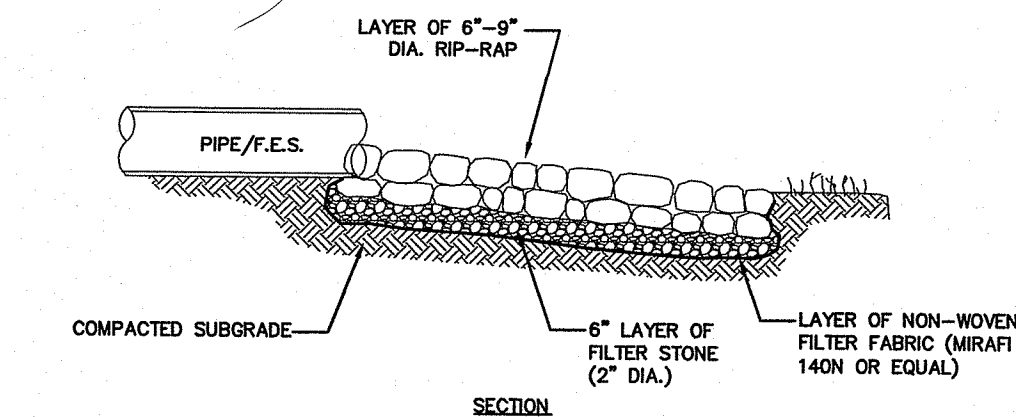

RIP-RAP APRON DETAIL
NOT TO SCALE

SAND FILTERS FOR ROFF DRAINAGE Maintenance Notes:

- THE SAND FILTER SHALL BE INSPECTED FOLLOWING AT LEAST THE FIRST TWO PRECIPITATION EVENTS OF AT LEAST 1.0 INCH TO ENSURE THAT THE SYSTEM IS FUNCTIONING PROPERLY. THEREAFTER, THE SAND FILTER SHALL BE MONITORED AND MAINTAINED TO ASSURE PROPER FUNCTIONING, GRASS GROWTH AND SURVIVAL.
- SILT/SEDIMENT SHALL BE REMOVED FROM THE SAND FILTER WHEN THE ACCUMULATION EXCEEDS ONE INCH, OR WHEN WATER PONDS ON THE SURFACE OF THE SAND FILTER FOR MORE THAN 48 HOURS. THE TOP FEW INCHES OF MATERIAL SHALL BE REMOVED AND SHALL BE REPLACED WITH FRESH SOIL MIXTURE AND MULCH.
- GULLIES SHALL BE REPAIRED WHEN THEY OCCUR.
- FERTILIZER OR PESTICIDES SHALL NOT BE APPLIED TO PLANTS WITHIN THE SAND FILTERS.
- ERODED SIDE SLOPES AND CHANNEL BOTTOMS SHALL BE STABILIZED AS NECESSARY.

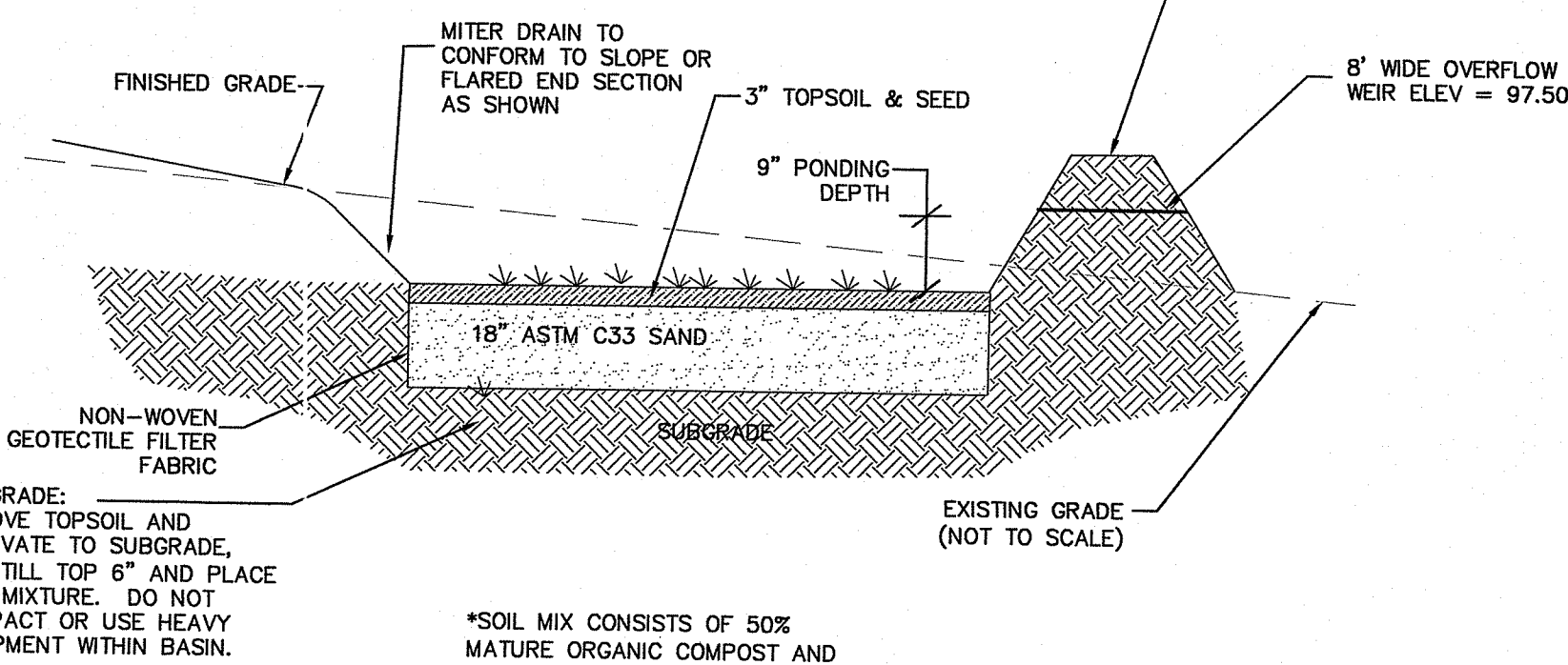

TYPICAL SAND FILTER DETAIL FOR DRIVEWAY
NOT TO SCALE

SHWT TABLE FOR ROOF SAND FILTERS

SAND FILTER #	BOTTOM ELEV	SHWT ELEV	AREA	TOP OF SAND	TOP OF BERM
1	95.00	92.00	3,450 SF	96.50	98.50

RE: PARTY(S) RESPONSIBILITIES FOR MAINTENANCE

THE NOTES LISTED UNDER THIS HEADING ADDRESS THE FACT THAT "OWNER" WILL BE THE RESPONSIBLE PARTY TO FUND AND PERFORM LONG-TERM MAINTENANCE OF THE STORMWATER SYSTEM ASSOCIATED WITH THE DRIVEWAY CUL DE SAC.

- STORMWATER TREATMENT BMPs AND DRAINAGE SYSTEMS WILL BE MAINTAINED AS SPECIFIED IN THE OPERATION AND MAINTENANCE PLAN.

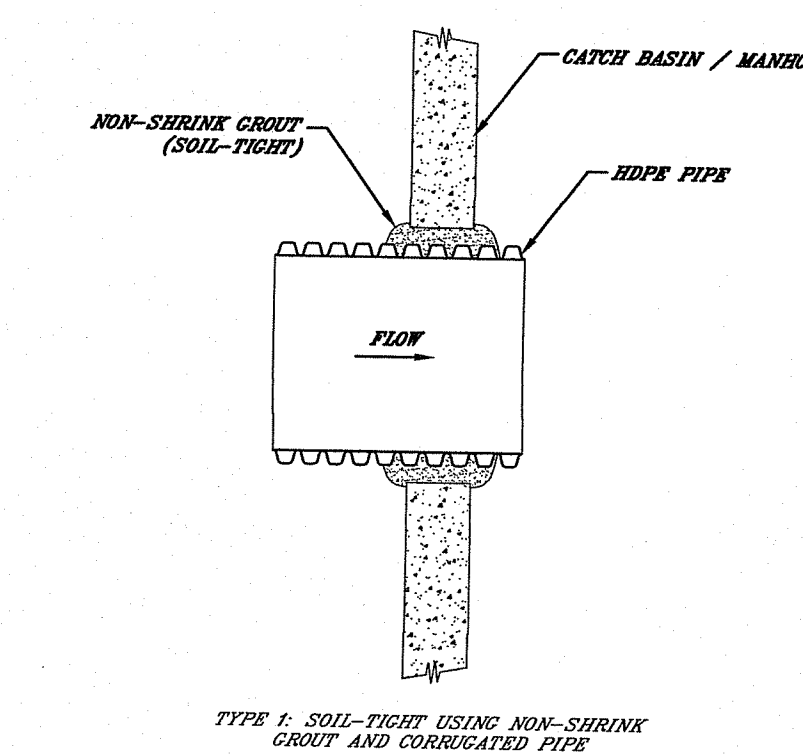

HDPE PIPE TO MANHOLE CONNECTION
NOT TO SCALE

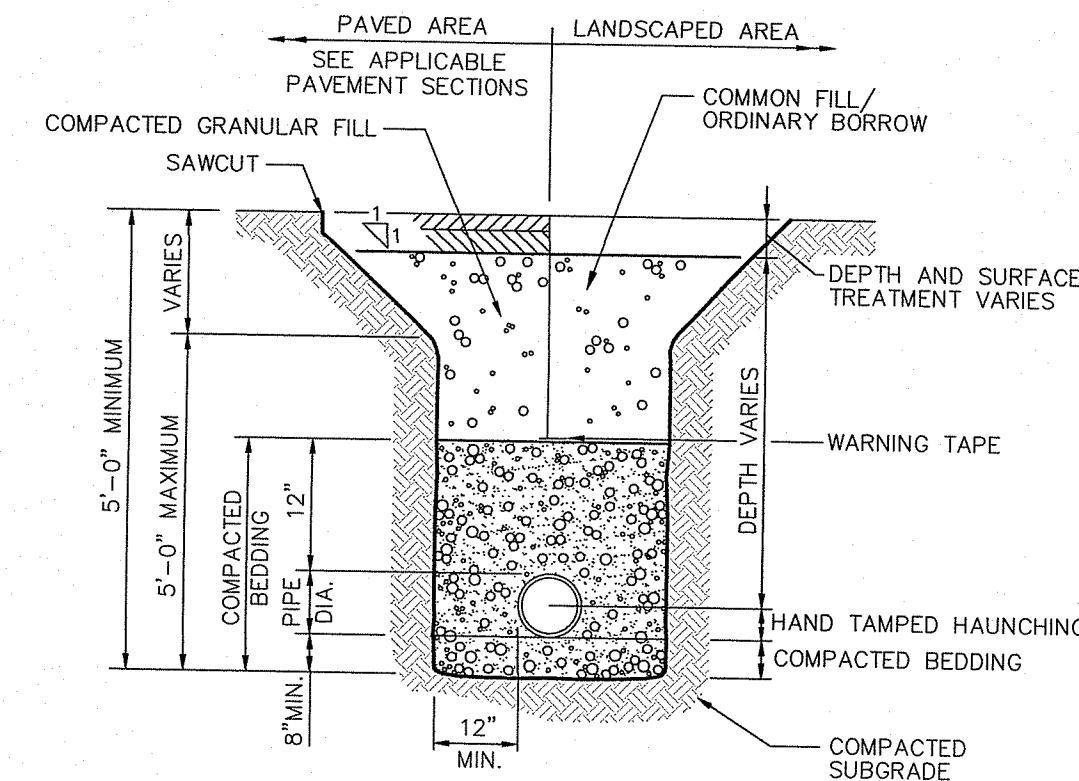

HDPE DRAIN TRENCH DETAIL
NOT TO SCALE

DEPARTMENT OF ENVIRONMENTAL MANAGEMENT
OFFICE OF WATER RESOURCES
FRESHWATER WETLANDS PROGRAM
APPROVED WITH CONDITIONS
AS SPECIFIED IN THE LETTER OF APPROVAL
DATED APR 13 2020 FILE # 20-0053
NO CHANGES ALLOWED WITHOUT PRIOR APPROVAL
APPROVED PLANS MUST BE AT CONSTRUCTION SITE
Nancy L. Freeman

Advanced Civil Design, Inc.
SITE/CIVIL ENGINEERS
88 PEEPTOAD ROAD
SCITUATE, RI 02857
PH: (401) 644-8656

1 4/1/20 PER RIDEM

NO. DATE REVISION

PROJECT TITLE:

KCI CORP

A.P. 48 LOT 44A
HARRIS ROAD
SMITHFIELD, RI 02817

OWNER/APPLICANT:
KEVIN CLYNES
14 LARK INDUSTRIAL PARK
GREENVILLE RI 02828

DRAWING TITLE

DETAIL SHEET

DATE: FEBRUARY 2020

DESIGNED BY: C.S.R.

SCALE:

CHECKED BY: C.S.R.

NICHOLAS J. PIAMPIANO

DRAWING NO.

No. 6512
REGISTERED PROFESSIONAL ENGINEER (CIVIL)

C-5

SHEET 6 OF 7

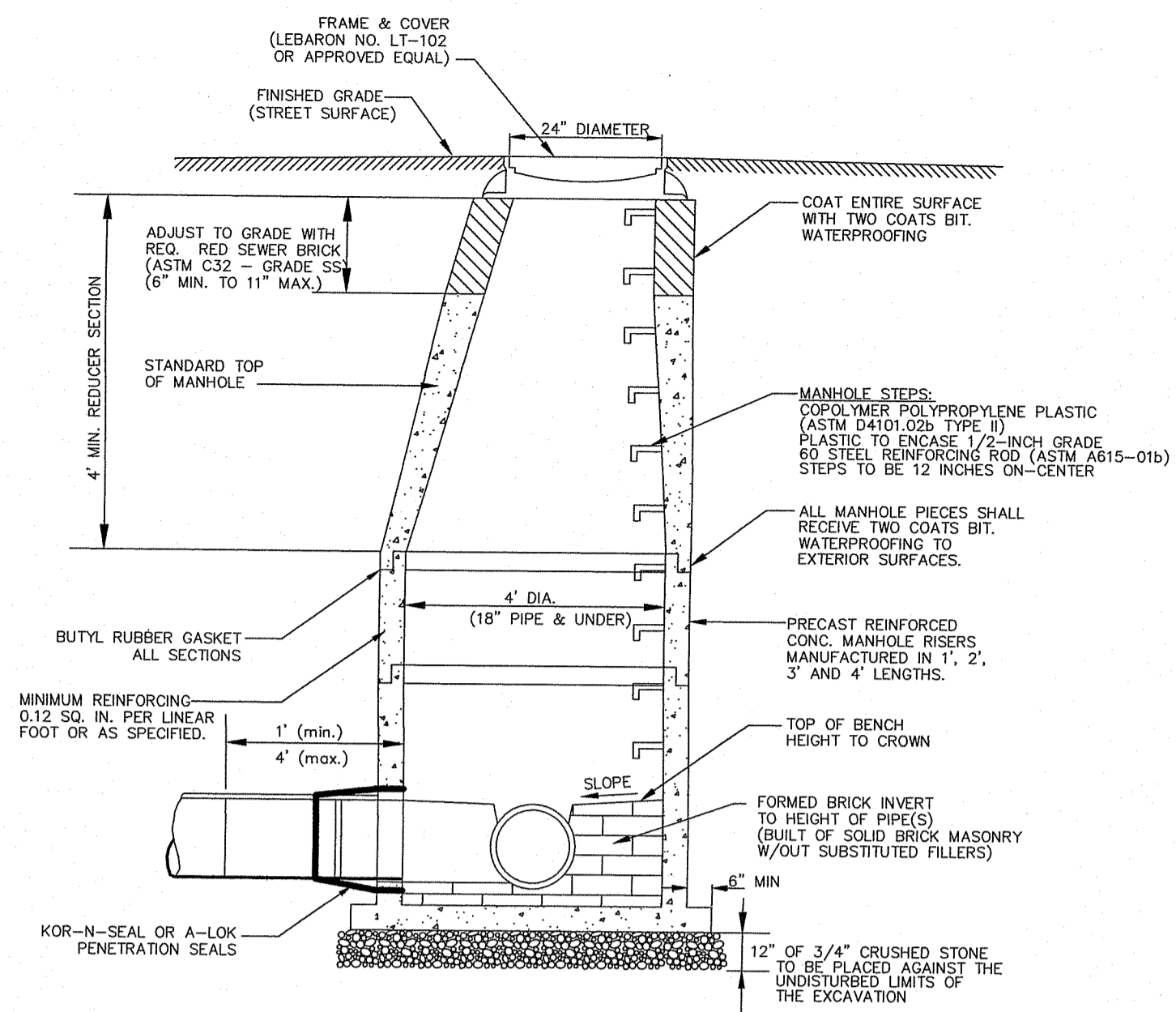

SANITARY SEWER MANHOLE DETAIL
N.T.S.

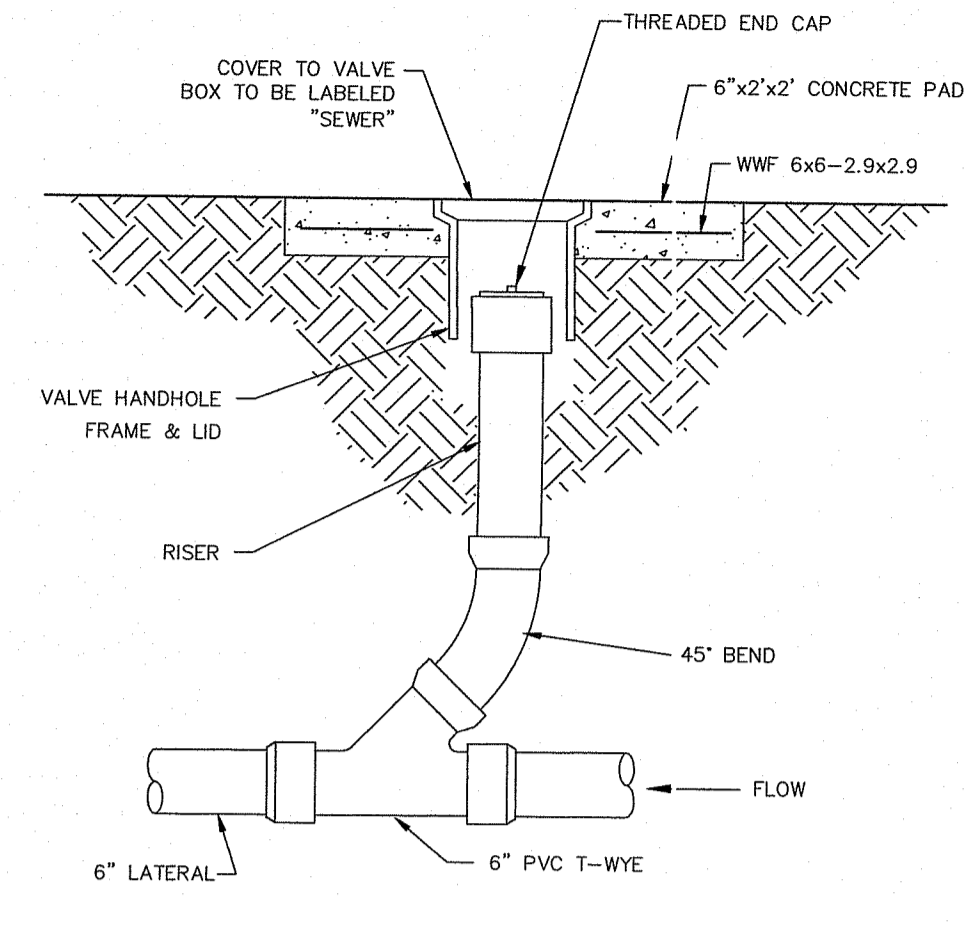

CLEANOUT DETAIL
N.T.S.

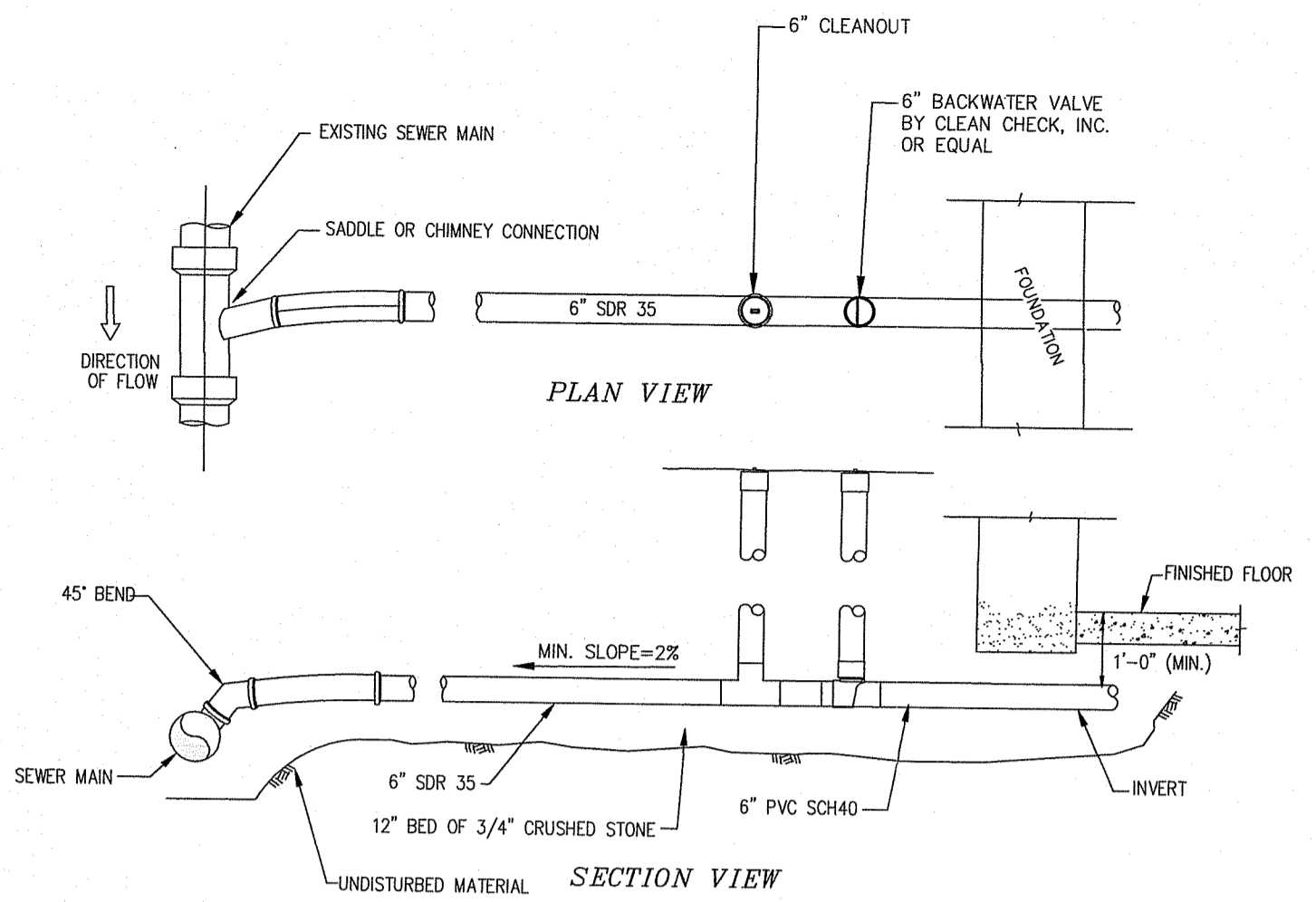

GRAVITY SEWER CONNECTION DETAIL
NOT TO SCALE

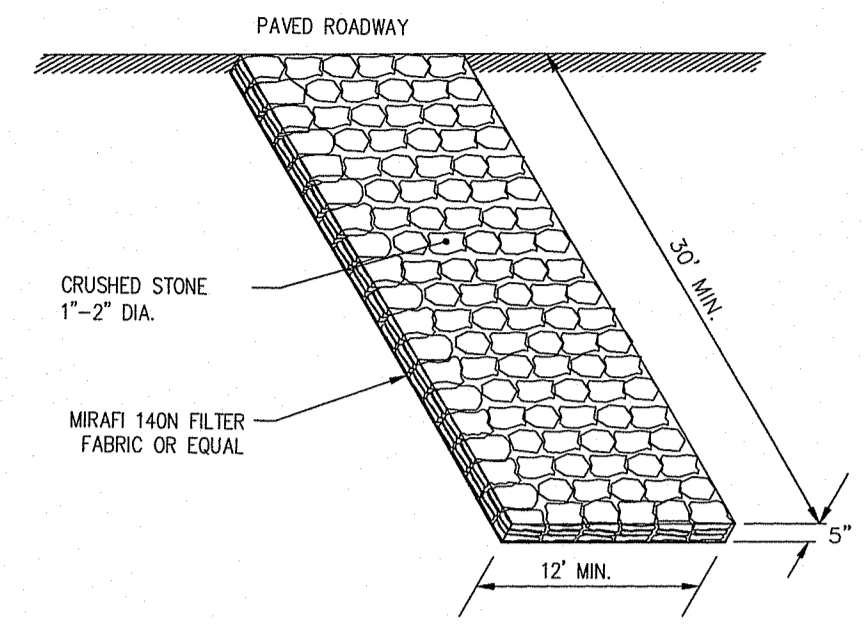

STONE CONSTRUCTION ENTRANCE
NOT TO SCALE

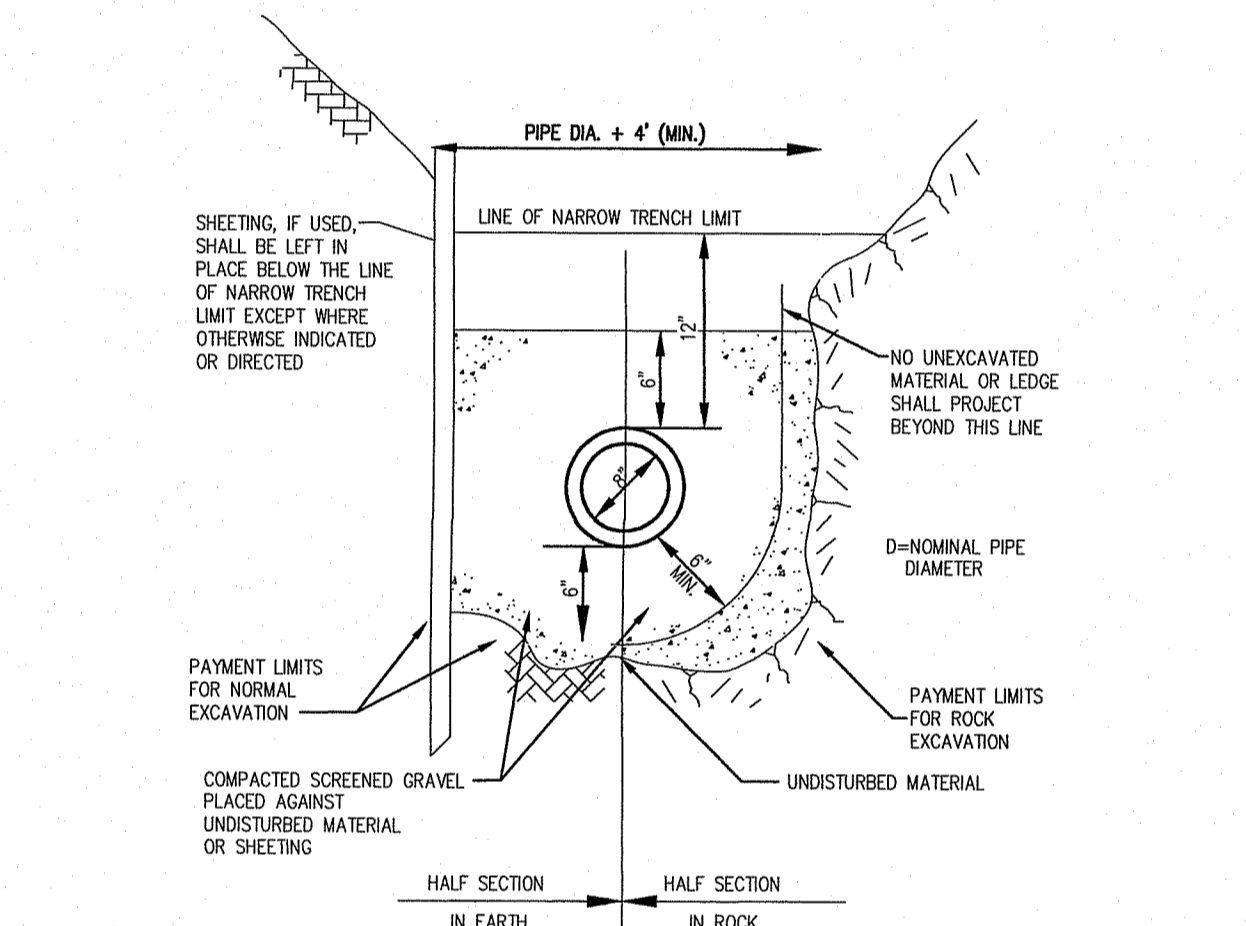

TYPICAL SEWER TRENCH DETAIL
N.T.S.

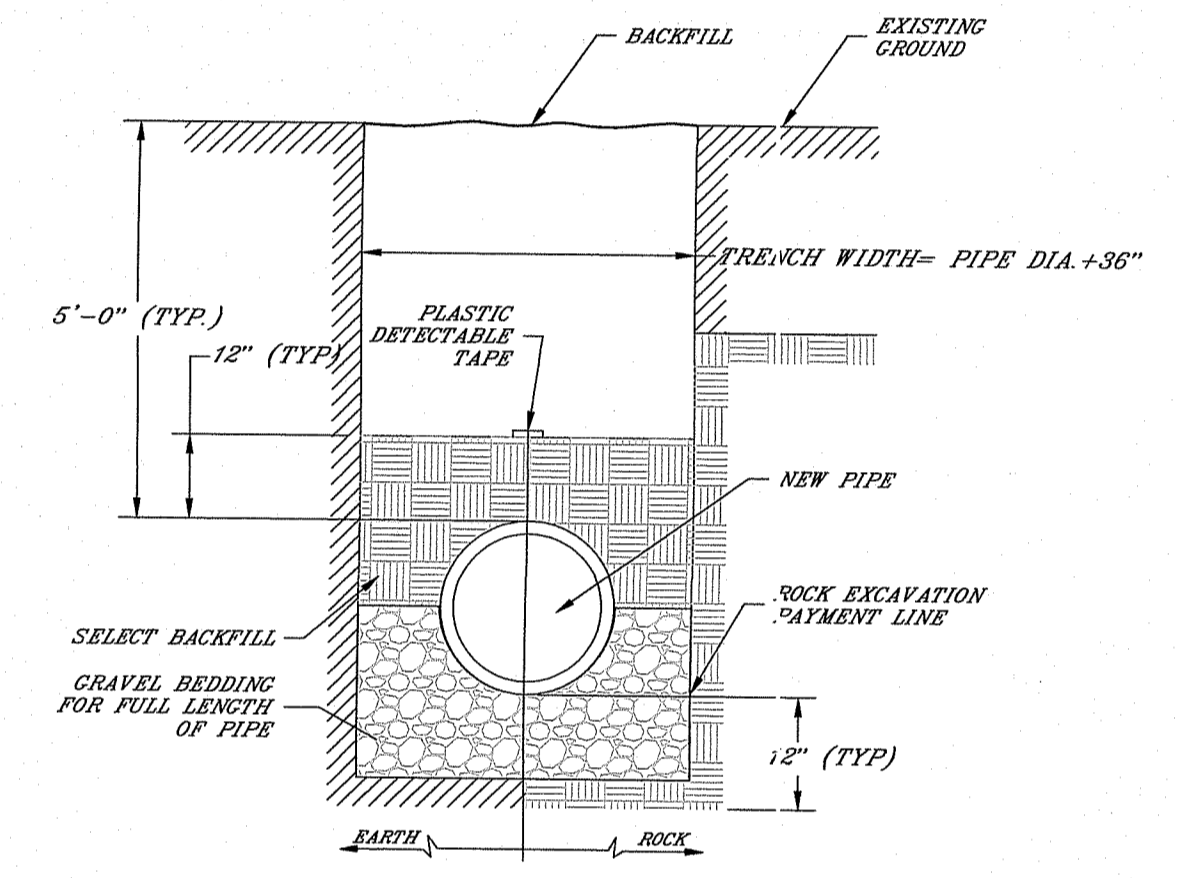

GREENVILLE WATER TRENCH DETAIL
N.T.S.

SOIL EROSION AND SEDIMENT CONTROL

- NOTES:**
1. SLOPES SHALL NOT BE LEFT UNATTENDED OR EXPOSED FOR EXCESSIVE PERIODS OF TIME SUCH AS THE INACTIVE WINTER SEASON.
 2. ALL DISTURBED SLOPES EITHER NEWLY CREATED OR CURRENTLY EXPOSED SHALL BE SEEDING OR PROTECTED.
 3. PLANTABLE SOIL SHALL HAVE A SANDY LOAM TEXTURE RELATIVELY FREE OF SUBSOIL MATERIAL, STONES, LIMBS OF SOIL TREE LIMBS, TRASH OR CONSTRUCTION DEBRIS, AND SHALL CONFORM WITH RHODE ISLAND'S STANDARD SPECIFICATIONS, AS AMENDED.
 4. THE DESIGN MIX SHALL BE COMPRISED OF THE FOLLOWING:

TYP	LB/ACRE
CREeping RED FESCUE	15
ADVERTISE BLUE GRASS	15
COLUMBIAN BENT GRASS	5
PERENNIAL RYE GRASS	5
 5. EARLY SPRING OR LATE SUMMER SEEDING IS RECOMMENDED. LIME AND FERTILIZER AS REQUIRED BY SOIL TESTING TO COMPLEMENT OR IMPROVE EXISTING CONDITIONS. THE SEED MIX SHALL BE INCULCATED WITHIN 24 HOURS BEFORE MIXING AND PLANTING WITH APPROPRIATE INCULCATION FOR EACH VARIETY. THE RECOMMENDED SEEDING DATES ARE APRIL 1ST THROUGH JUNE 15TH AND AUGUST 15TH THROUGH SEPTEMBER 30TH.
 6. TEMPORARY TREATMENTS SHALL CONSIST OF NORTH AMERICAN GREEN SOD EROSION CONTROL BLANKET OR EQUIVAL THAT SHALL BE INCORPORATED INTO THE WORK AS INDICATED OR AS ORDERED BY THE ENGINEER.
 7. ALL TEMPORARY EROSION PROTECTION SHALL REMAIN IN PLACE UNTIL AN ACCEPTABLE STAND OF GRASS OR APPROVED GROUND COVER IS ESTABLISHED.
 8. ALL FILL SHALL BE THOROUGHLY COMPACTED UPON PLACEMENT IN STRICT COMPLIANCE WITH THE RHODE ISLAND STANDARD SPECIFICATION'S FOR ROAD AND BRIDGE CONSTRUCTION, LATEST EDITION.
 9. STOCKPILES OF TOPSOIL SHALL NOT BE LOCATED NEAR ANY WATERWAYS. THEY SHALL HAVE SIDE SLOPES NO GREATER THAN 2:1 AND SHALL BE TEMPORARILY SEEDING OR STABILIZED.
 10. THE CONSTRUCTION SUPERINTENDENT SHALL HAVE THE OVERALL RESPONSIBILITY FOR PLAN IMPLEMENTATION AND FOR SEEING THAT THE APPROPRIATE WORKING ARE AHEAD OF THE PROVISIONS OF THE PLAN. THE CONTRACTOR MUST REPAIR AND/OR RESEED ANY AREAS THAT DO NOT DEVELOP WITHIN A PERIOD OF SIX (6) MONTHS AND SHALL DO SO AT NO ADDITIONAL EXPENSE.
 11. MAXIMUM GRADED SLOPE TO BE 3:1 UNLESS NOTED OTHERWISE ON THE PLANS.
 12. REFERENCE THE "RHODE ISLAND EROSION AND SEDIMENTATION CONTROL HANDBOOK" PREPARED BY USDA SOIL CONSERVATION SERVICE AS A GUIDE.

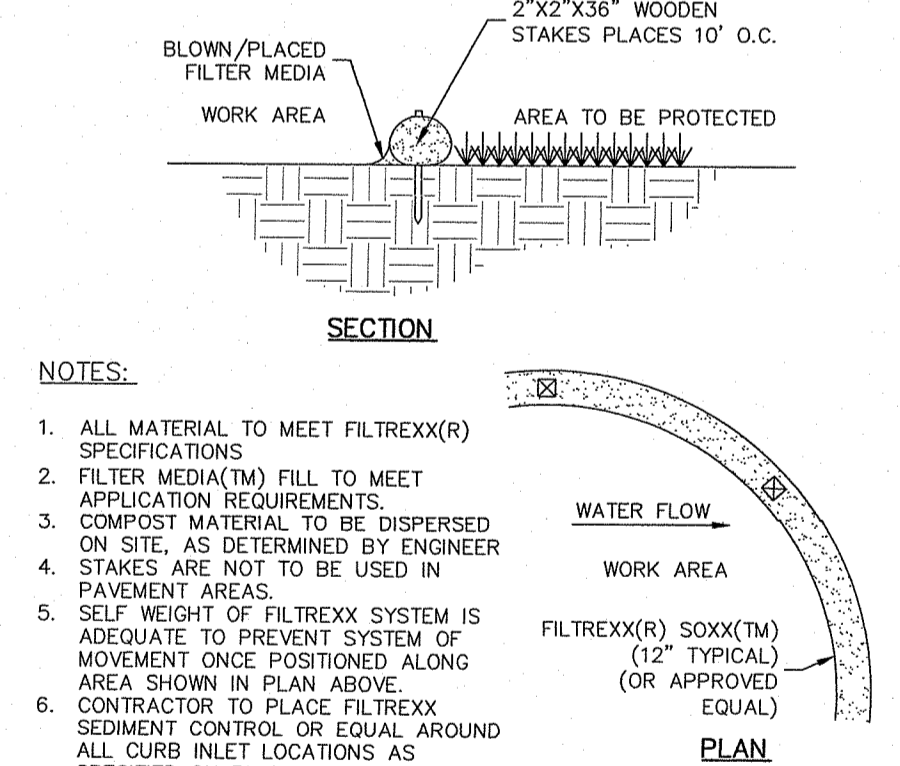

STRAW WATTLE or Approved Equal
NOT TO SCALE

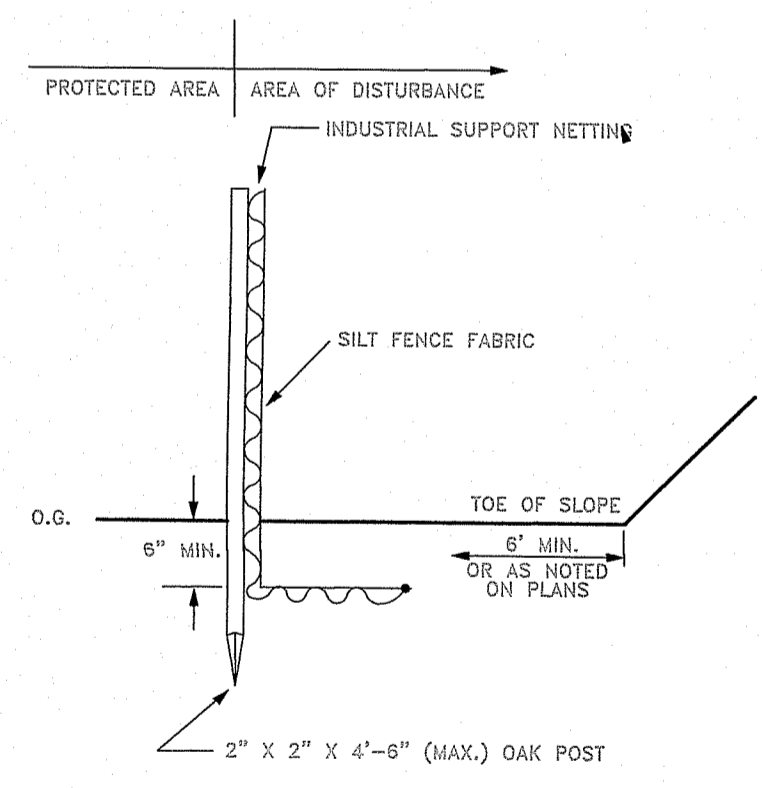

SILT FENCE DETAIL
NOT TO SCALE

DEPARTMENT OF ENVIRONMENTAL MANAGEMENT
OFFICE OF WATER RESOURCES
FRESHWATER WETLANDS PROGRAM
APPROVED WITH CONDITIONS
AS SPECIFIED IN THE LETTER OF APPROVAL
DATED APR 13 2020 FILE # 20-0053
NO CHANGES ALLOWED WITHOUT FRESHWATER VAL
APPROVED PLANS MUST BE AT CONSTRUCTION SITE
Nancy L. Freeman

Environmental Management
APR - 3 2020
Office of Water Resources

Advanced Civil Design, Inc.
SITE/CIVIL ENGINEERS
88 PEEPTOAD ROAD
SCITUATE, RI 02857
PH: (401) 644-8656

NO. DATE REVISION
PROJECT TITLE:
KCI CORP
A.P. 48 LOT 44A
HARRIS ROAD
SMITHFIELD, RI 02917
OWNER/APPLICANT:
KEVIN CLYNES
14 LARK INDUSTRIAL PARK
GREENVILLE RI 02828
DRAWING TITLE:
DETAIL SHEET

DATE: FEBRUARY 2020 DESIGNED BY: C.S.R.
SCALE: CHECKED BY: C.S.R.
NICHOLAS J. PIAMPANO
No. 6512
REGISTERED PROFESSIONAL ENGINEER (CIVIL)
C-6
SHEET 7 OF 7